

THE ALTON

1656 ALTON ROAD
MIAMI BEACH, FL 33139

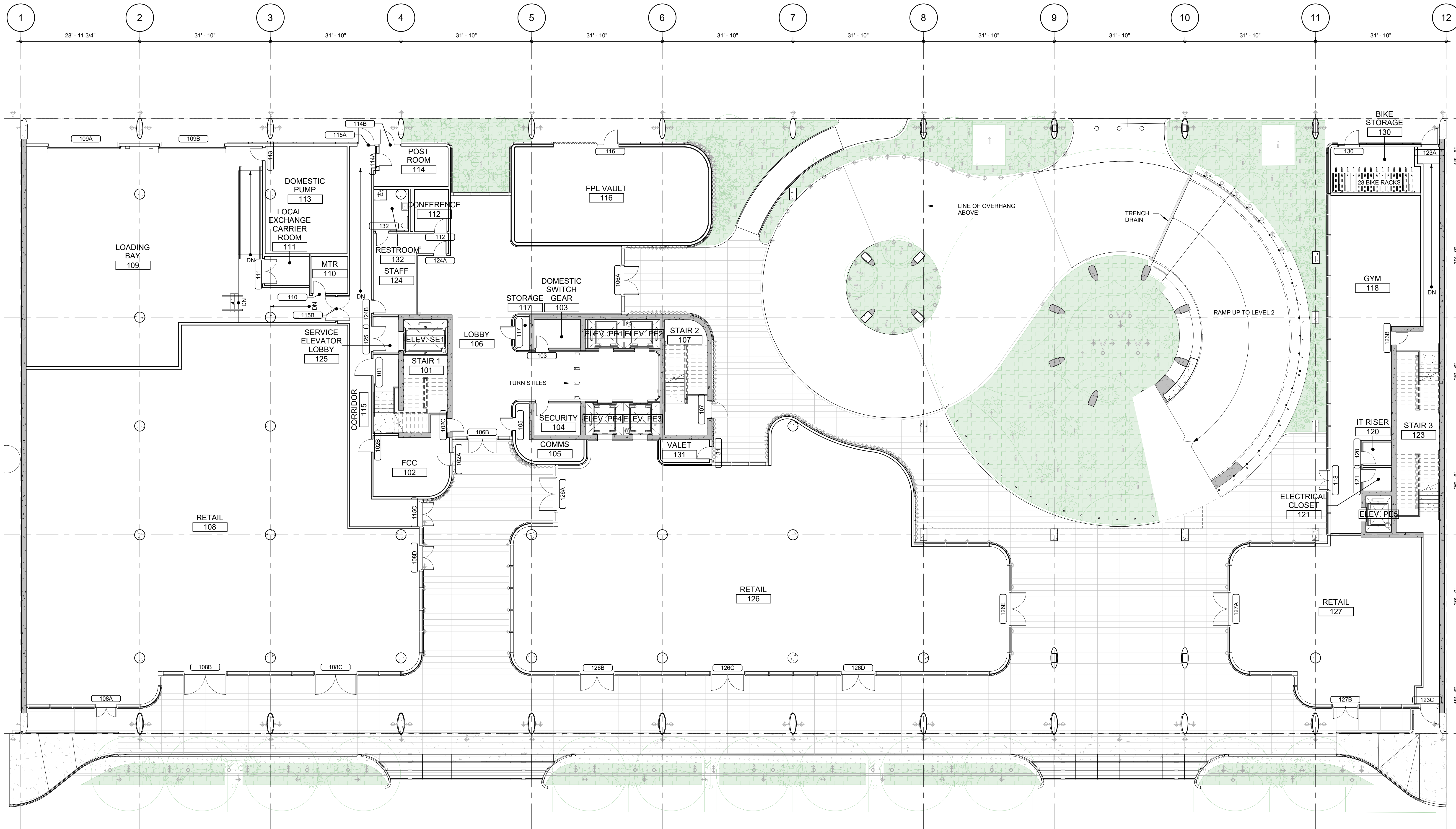

CLIENT
SHVO
745 FIFTH AVENUE NEW YORK, NY 10151



No.	DESCRIPTION:	DATE:
REVISIONS		

CONSULTANTS		
DESIGN CONSULTANT FOSTER & PARTNERS	RIVERSIDE, 22 HESTER RD. LONDON SW11 4AN	
ARCHITECT OF RECORD AAI ARCHITECTS, P.C.	14 WALL STREET, 2ND FLOOR NEW YORK, NY 10005	
STRUCTURAL ENGINEER DESMONE CONSULTING ENGINEERS	140 BROADWAY, 25TH FL. NEW YORK, NY 10005	
MEP ENGINEER COSENTINI ASSOCIATES	498 SEVENTH AVENUE NEW YORK, NY 10018	
LANDSCAPE ARCHITECT CLAD LANDSCAPE ARCHITECTURE & DESIGN	8020 NE 4TH AVENUE STUDIO 113, MIAMI, FL 33138	
CIVIL/TRAFFIC DAVID PLUMMER & ASSOCIATES	1750 PONCE DE LEON BLVD CORAL GABLES, FL 33134	

DRWING STATUS
DRB22-0897 - ADDENDUM 1

Discrepancies must be reported immediately to the Architect before proceeding. Only figured dimensions are to be used. Contractors must check all dimensions on site. This drawing is protected by copyright.
ALL DIMENSIONS ARE SHOWN IN IMPERIAL.

<p>STAMP</p>	<p>DIGITAL SIGNATURE</p>
--------------	--------------------------

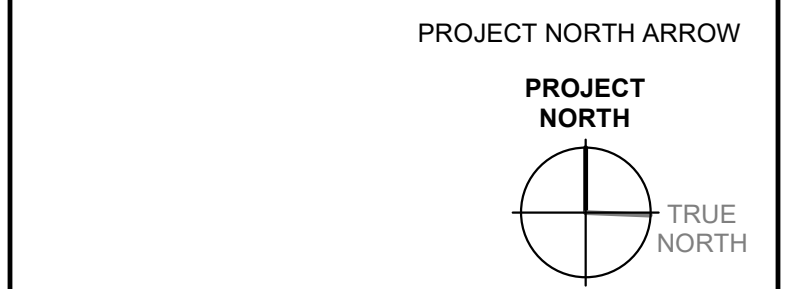

LEVEL 1 - FLOOR PLAN

DRAWN JB	CHECKED DP
SCALE @ ARCH E 3/32" = 1'-0"	DATE 08/04/23
<p>GRAPHIC SCALE</p> <p>SCALE IN FEET</p>	

PROJECT NO. 2312.00

DRAWING NO. **A-101** REVISION NO.

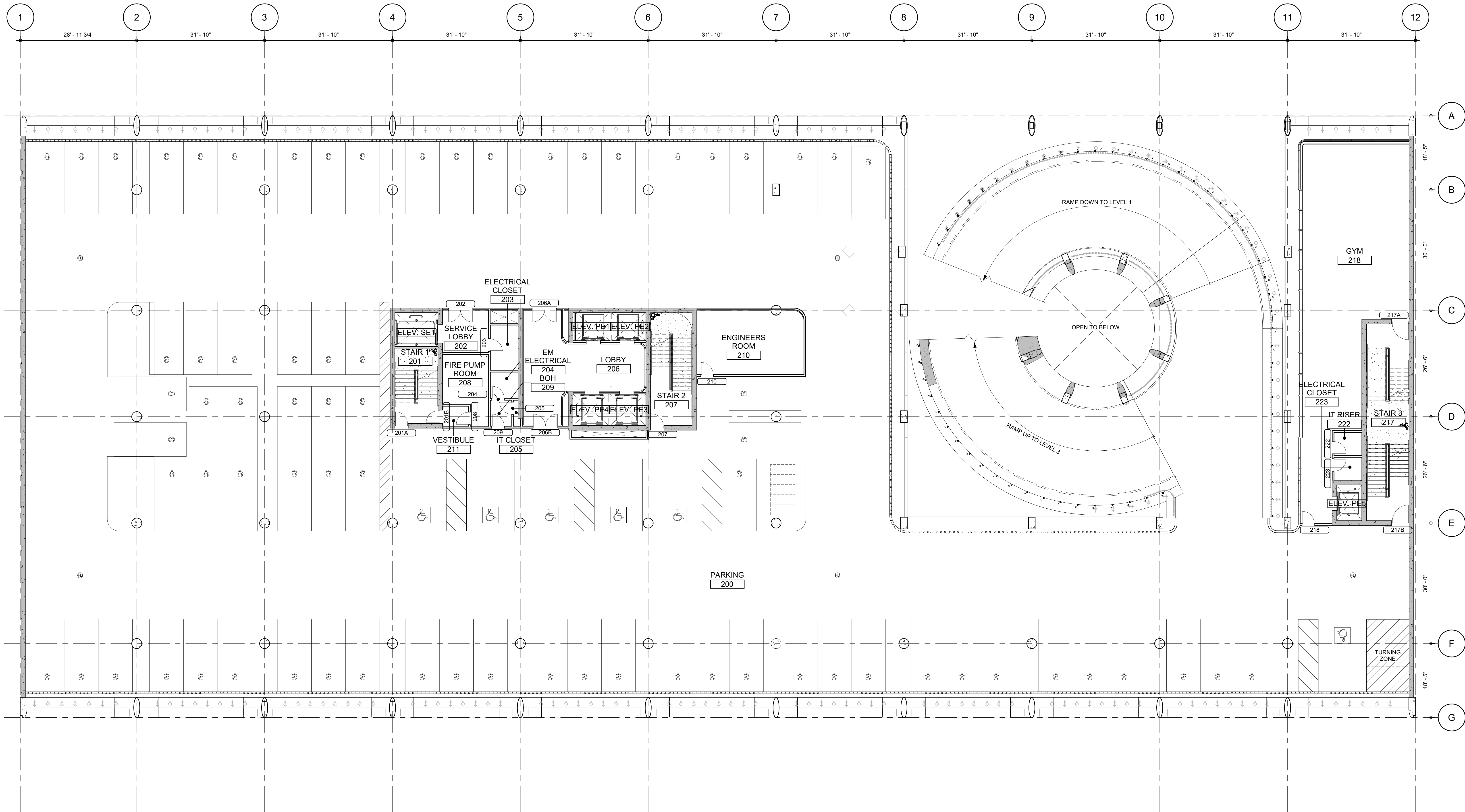

THE ALTON

1656 ALTON ROAD
MIAMI BEACH, FL 33139



CLIENT
SHVO
745 FIFTH AVENUE NEW YORK, NY 10151

No.	DESCRIPTION:	DATE:

REVISIONS

CONSULTANTS

DESIGN CONSULTANT	FOSTER & PARTNERS	RIVERSIDE, 22 HESTER RD. LONDON SW11 4AN
ARCHITECT OF RECORD	AAI ARCHITECTS, P.C.	14 WALL STREET, 2ND FLOOR NEW YORK, NY 10005
STRUCTURAL ENGINEER	DESIMONE CONSULTING ENGINEERS	140 BROADWAY, 25TH FL. NEW YORK, NY 10005
MEP ENGINEER	COSENTINI ASSOCIATES	498 SEVENTH AVENUE NEW YORK, NY 10018
LANDSCAPE ARCHITECT	CLAD LANDSCAPE ARCHITECTURE & DESIGN	8020 NE 4TH AVENUE, STUDIO 113, MIAMI, FL 33138
CIVIL/TRAFFIC	DAVID PLUMMER & ASSOCIATES	1750 PONCE DE LEON BLVD CORAL GABLES, FL 33134

DRB22-0897 - ADDENDUM 1

Discrepancies must be reported immediately to the Architect before proceeding. Only figured dimensions are to be used. Contractors must check all dimensions on site. This drawing is protected by copyright.

ALL DIMENSIONS ARE SHOWN IN IMPERIAL.



STAMP STATE OF FLORIDA GEORGE METZGER —★— ART02808 REGISTERED ARCHITECT	DIGITAL SIGNATURE
----------------------------------------------------------------------------------------	-------------------

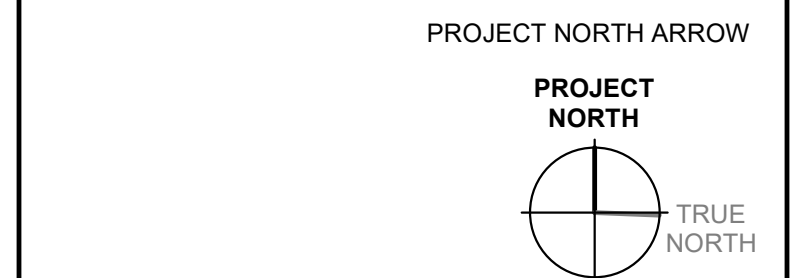

LEVEL 2 - FLOOR PLAN

DRAWN	YW	CHECKED	BM
SCALE @ ARCH E	3/32" = 1'-0"	DATE	08/04/23
GRAPHIC SCALE	0 4 8 16 32 SCALE IN FEET		

PROJECT NO.	2312.00
DRAWING NO.	A-102
REVISION NO.	

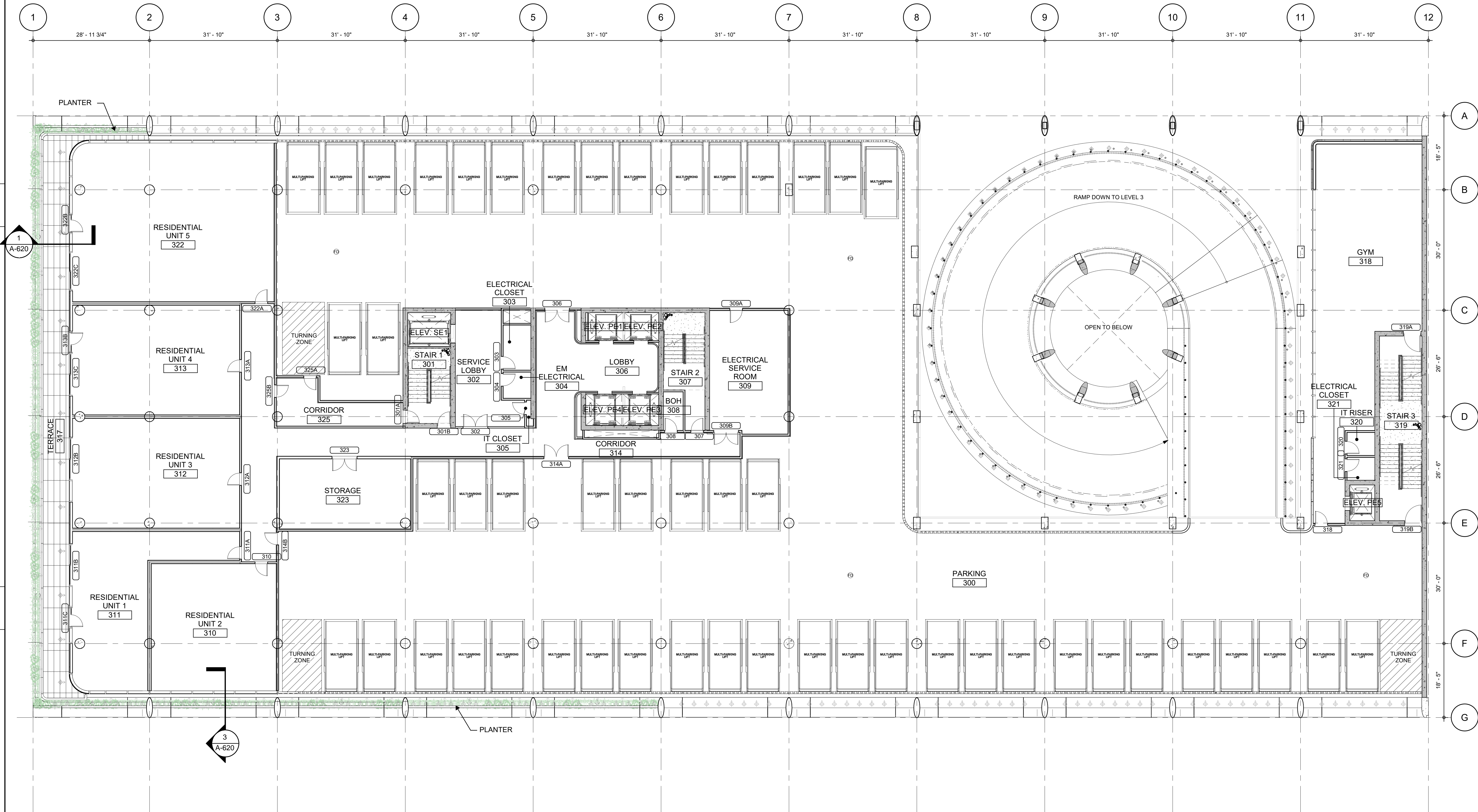

THE ALTON

1656 ALTON ROAD
 MIAMI BEACH, FL 33139



CLIENT
 SHVO
 745 FIFTH AVENUE NEW YORK, NY 10151

No.	DESCRIPTION:	DATE:
REVISIONS		
CONSULTANTS		
DESIGN CONSULTANT	FOSTER & PARTNERS	RIVERSIDE, 22 HESTER RD. LONDON SW11 4AN
ARCHITECT OF RECORD	AAI ARCHITECTS, P.C.	14 WALL STREET, 2ND FLOOR NEW YORK, NY 10005
STRUCTURAL ENGINEER	DESMONE CONSULTING ENGINEERS	140 BROADWAY, 25TH FL NEW YORK, NY 10005
MEP ENGINEER	COSENTINI ASSOCIATES	498 SEVENTH AVENUE NEW YORK, NY 10018
LANDSCAPE ARCHITECT	CLAD LANDSCAPE ARCHITECTURE & DESIGN	8020 NE 4TH AVENUE, STUDIO 113, MIAMI, FL 33138
CIVIL/TRAFFIC	DAVID PLUMMER & ASSOCIATES	1750 PONCE DE LEON BLVD CORAL GABLES, FL 33134

DRAWING STATUS

DRB22-0897 - ADDENDUM 1

Discrepancies must be reported immediately to the Architect before proceeding. Only figured dimensions are to be used. Contractors must check all dimensions on site. This drawing is protected by copyright.

ALL DIMENSIONS ARE SHOWN IN IMPERIAL.

STAMP OF FLORIDA ARCHITECTS, P.C.
 GEORGE METZGER
 A102808
 REGISTERED ARCHITECT

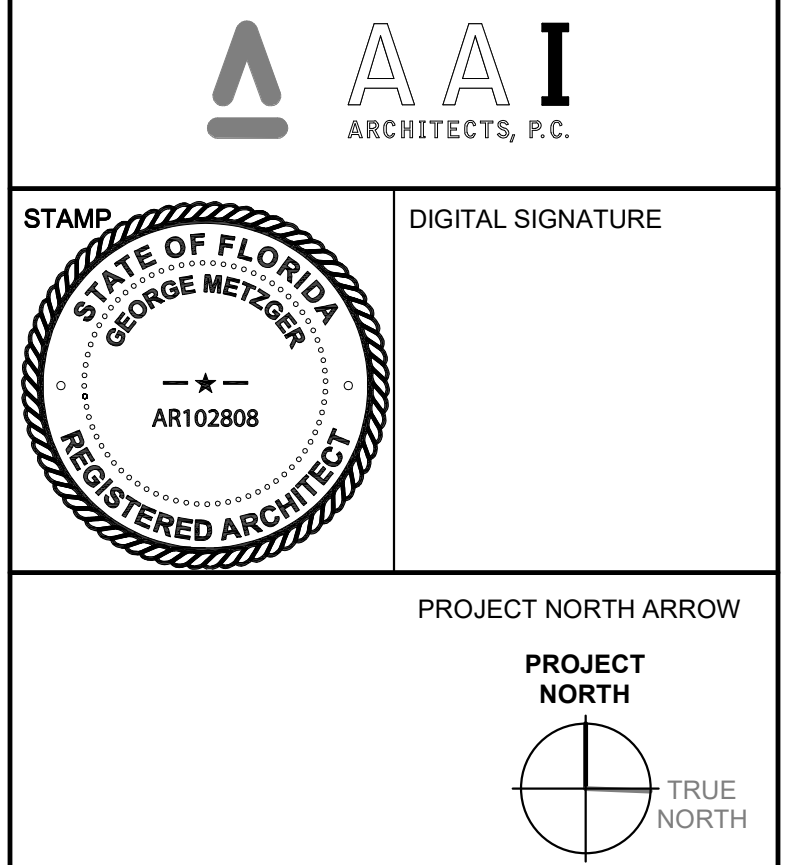

DRAWING TITLE

LEVEL 3 - FLOOR PLAN

DRAWN	JB	CHECKED	DP
SCALE @ ARCH E	3/32" = 1'-0"	DATE	08/04/23
GRAPHIC SCALE			

PROJECT NO.	2312.00
DRAWING NO.	A-103
REVISION NO.	

THE ALTON

1656 ALTON ROAD
MIAMI BEACH, FL 33139



CLIENT
SHVO
745 FIFTH AVENUE NEW YORK, NY 10151

No.	DESCRIPTION:	DATE:
REVISIONS		
CONSULTANTS		
DESIGN CONSULTANT	FOSTER & PARTNERS	RIVERSIDE, 22 HESTER RD. LONDON SW11 4AN
ARCHITECT OF RECORD	AAI ARCHITECTS, P.C.	14 WALL STREET, 2ND FLOOR NEW YORK, NY 10005
STRUCTURAL ENGINEER	DESIMONE CONSULTING ENGINEERS	140 BROADWAY, 25TH FL. NEW YORK, NY 10005
MEP ENGINEER	COSENTINI ASSOCIATES	498 SEVENTH AVENUE NEW YORK, NY 10018
LANDSCAPE ARCHITECT	CLAD LANDSCAPE ARCHITECTURE & DESIGN	8020 NE 4TH AVENUE, STUDIO 113, MIAMI, FL 33138
CIVIL/TRAFFIC	DAVID PLUMMER & ASSOCIATES	1750 PONCE DE LEON BLVD CORAL GABLES, FL 33134

DRAWING STATUS
DRB22-0897 - ADDENDUM 1

Discrepancies must be reported immediately to the Architect before proceeding. Only figured dimensions are to be used. Contractors must check all dimensions on site. This drawing is protected by copyright.

ALL DIMENSIONS ARE SHOWN IN IMPERIAL.

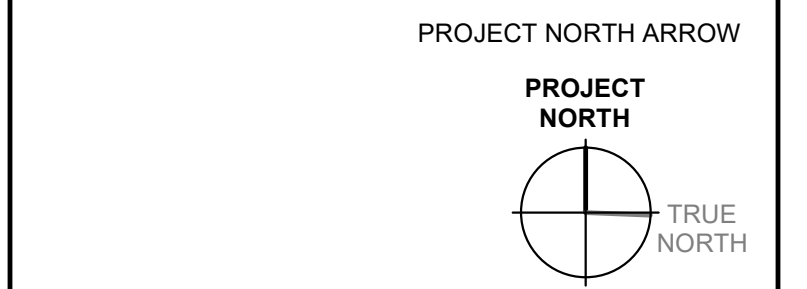
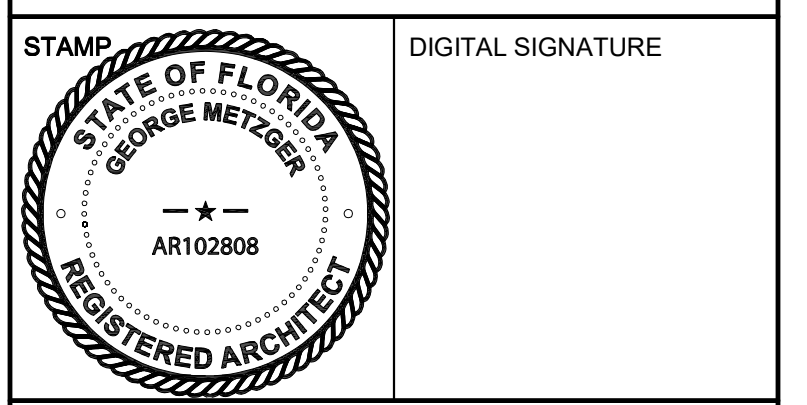

DRAWING TITLE
LEVEL 4 - FLOOR PLAN

DRAWN	JB	CHECKED	DP
SCALE @ ARCH E	3/32" = 1'-0"	DATE	08/04/23
GRAPHIC SCALE			

PROJECT NO. 2312.00

DRAWING NO. **A-104** REVISION NO.

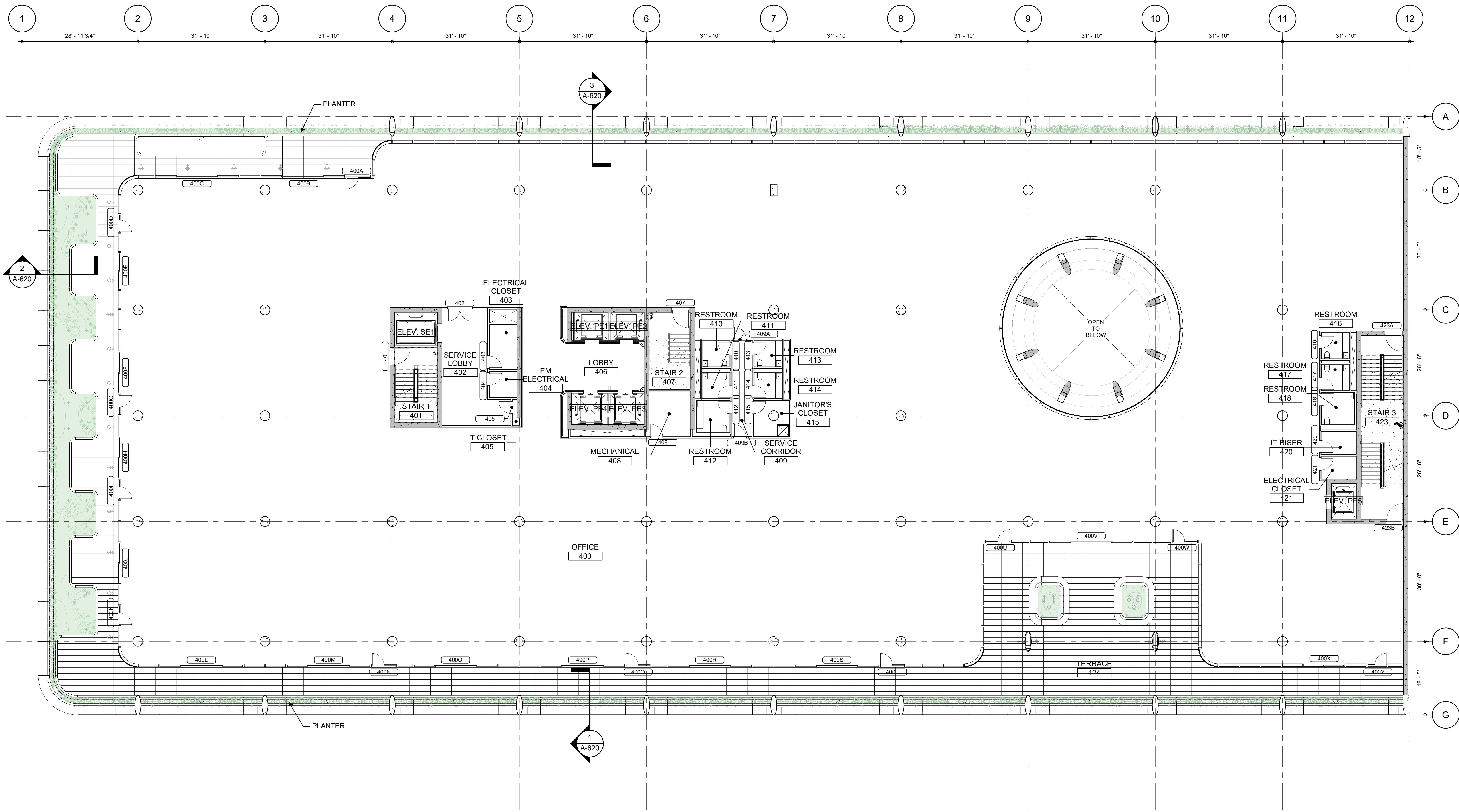

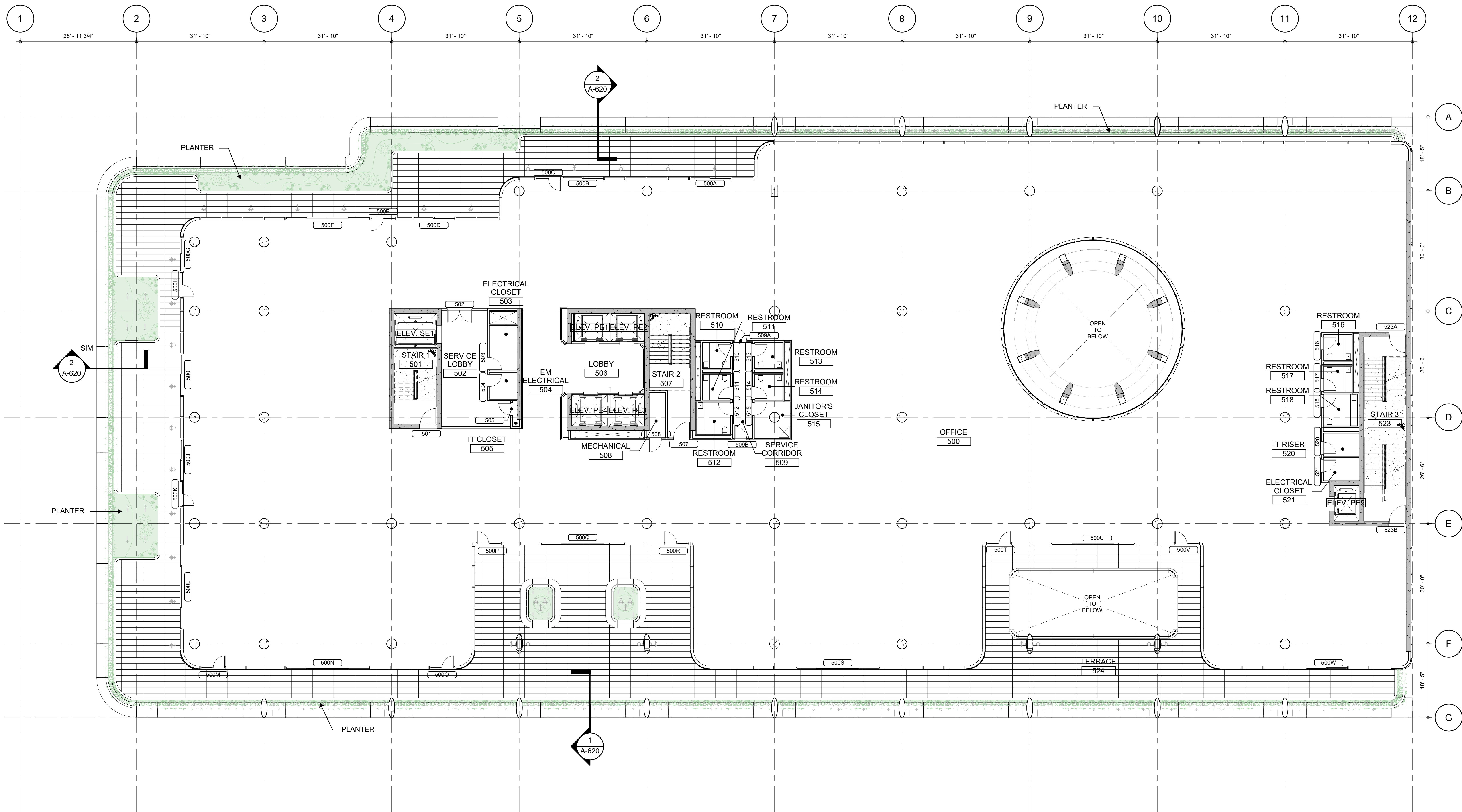

THE ALTON

1656 ALTON ROAD
MIAMI BEACH, FL 33139



CLIENT
SHVO
745 FIFTH AVENUE NEW YORK, NY 10151

No.	DESCRIPTION:	DATE:
REVISIONS		

CONSULTANTS		
DESIGN CONSULTANT FOSTER & PARTNERS	RIVERSIDE, 22 HESTER RD. LONDON SW11 4AN	
ARCHITECT OF RECORD AAI ARCHITECTS, P.C.	14 WALL STREET, 2ND FLOOR NEW YORK, NY 10005	
STRUCTURAL ENGINEER DESMONE CONSULTING ENGINEERS	140 BROADWAY, 25TH FL. NEW YORK, NY 10005	
MEP ENGINEER COSENTINI ASSOCIATES	498 SEVENTH AVENUE NEW YORK, NY 10018	
LANDSCAPE ARCHITECT CLAD LANDSCAPE ARCHITECTURE & DESIGN	8020 NE 4TH AVENUE, STUDIO 113, MIAMI, FL 33138	
CIVIL/TRAFFIC DAVID PLUMMER & ASSOCIATES	1750 PONCE DE LEON BLVD CORAL GABLES, FL 33134	

DRAWING STATUS
DRB22-0897 - ADDENDUM 1

Discrepancies must be reported immediately to the Architect before proceeding. Only figured dimensions are to be used. Contractors must check all dimensions on site. This drawing is protected by copyright.

ALL DIMENSIONS ARE SHOWN IN IMPERIAL.



STAMP STATE OF FLORIDA GEORGE METZGER A102808 REGISTERED ARCHITECT	DIGITAL SIGNATURE
--------------------------------------------------------------------------------	-------------------

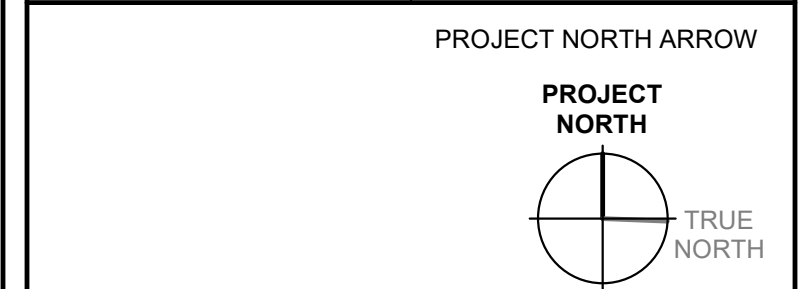

DRAWING TITLE
LEVEL 5 - FLOOR PLAN

DRAWN JB	CHECKED DP
SCALE @ ARCH E 3/32" = 1'-0"	DATE 08/04/23
GRAPHIC SCALE 0 4 8 16 32 SCALE IN FEET	

PROJECT NO. 2312.00

DRAWING NO. **A-105** REVISION NO.

THE ALTON

1656 ALTON ROAD
 MIAMI BEACH, FL 33139



CLIENT
 SHVO
 745 FIFTH AVENUE NEW YORK, NY 10151

No.	DESCRIPTION:	DATE:
REVISIONS		
CONSULTANTS		
DESIGN CONSULTANT	FOSTER & PARTNERS	RIVERSIDE, 22 HESTER RD. LONDON SW11 4AN
ARCHITECT OF RECORD	AAI ARCHITECTS, P.C.	14 WALL STREET, 2ND FLOOR NEW YORK, NY 10005
STRUCTURAL ENGINEER	DESIMONE CONSULTING ENGINEERS	140 BROADWAY, 25TH FL. NEW YORK, NY 10005
MEP ENGINEER	COSENTINI ASSOCIATES	498 SEVENTH AVENUE NEW YORK, NY 10018
LANDSCAPE ARCHITECT	CLAD LANDSCAPE ARCHITECTURE & DESIGN	8020 NE 4TH AVENUE, STUDIO 113, MIAMI, FL 33138
CIVIL/TRAFFIC	DAVID PLUMMER & ASSOCIATES	1750 PONCE DE LEON BLVD CORAL GABLES, FL 33134

No.	DESCRIPTION:	DATE:
REVISIONS		
CONSULTANTS		
DESIGN CONSULTANT	FOSTER & PARTNERS	RIVERSIDE, 22 HESTER RD. LONDON SW11 4AN
ARCHITECT OF RECORD	AAI ARCHITECTS, P.C.	14 WALL STREET, 2ND FLOOR NEW YORK, NY 10005
STRUCTURAL ENGINEER	DESIMONE CONSULTING ENGINEERS	140 BROADWAY, 25TH FL. NEW YORK, NY 10005
MEP ENGINEER	COSENTINI ASSOCIATES	498 SEVENTH AVENUE NEW YORK, NY 10018
LANDSCAPE ARCHITECT	CLAD LANDSCAPE ARCHITECTURE & DESIGN	8020 NE 4TH AVENUE, STUDIO 113, MIAMI, FL 33138
CIVIL/TRAFFIC	DAVID PLUMMER & ASSOCIATES	1750 PONCE DE LEON BLVD CORAL GABLES, FL 33134

DRB22-0897 - ADDENDUM 1

Discrepancies must be reported immediately to the Architect before proceeding. Only figured dimensions are to be used. Contractors must check all dimensions on site. This drawing is protected by copyright.

ALL DIMENSIONS ARE SHOWN IN IMPERIAL.

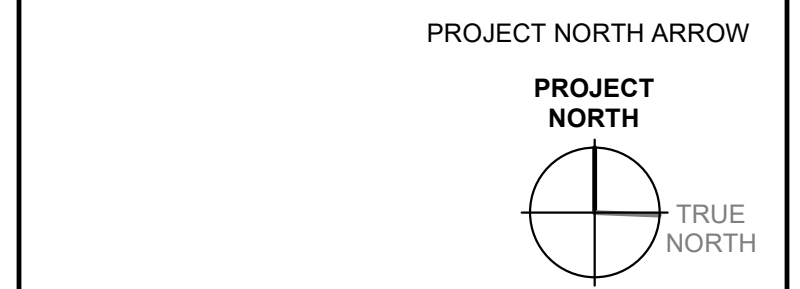
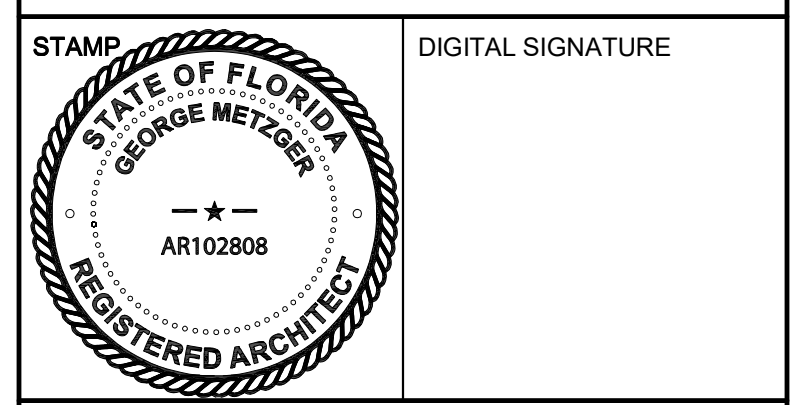
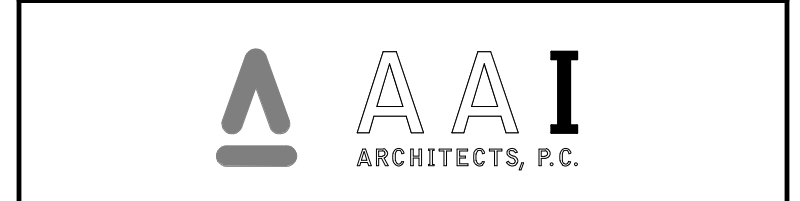

LEVEL 6 - FLOOR PLAN

DRAWN	JB	CHECKED	DP
SCALE @ ARCH E	3/32" = 1'-0"	DATE	08/04/23
GRAPHIC SCALE			

PROJECT NO. 2312.00

DRAWING NO. **A-106** REVISION NO.

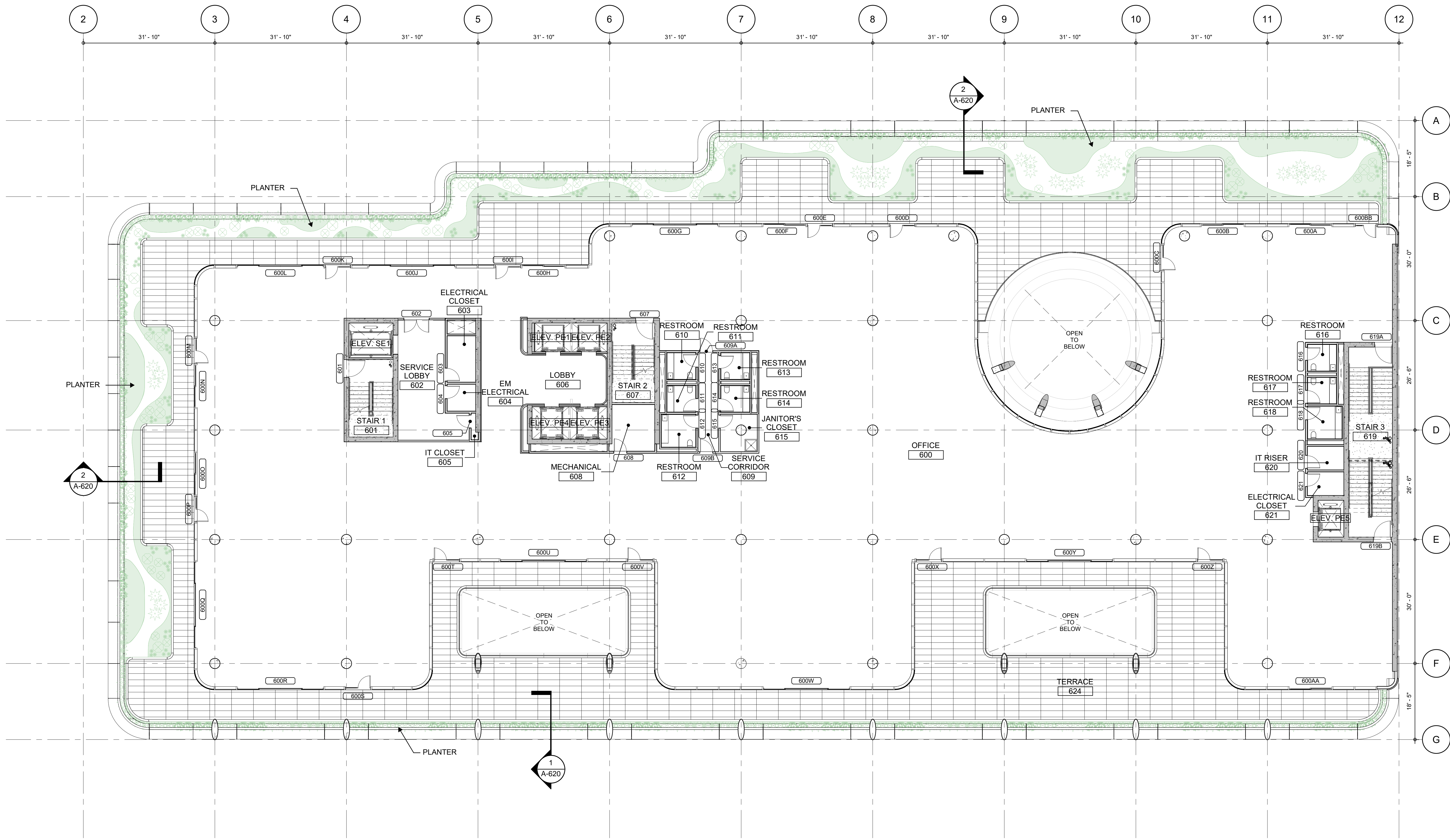

THE ALTON

1656 ALTON ROAD
 MIAMI BEACH, FL 33139



CLIENT
 SHVO
 745 FIFTH AVENUE NEW YORK, NY 10151

No.	DESCRIPTION	DATE
ISSUED FOR PERMIT 09/15/23		
REVISIONS		
CONSULTANTS		
DESIGN CONSULTANT	FOSTER & PARTNERS	RIVERSIDE, 22 HESTER RD. LONDON SW11 4AN
ARCHITECT OF RECORD	AAI ARCHITECTS, P.C.	14 WALL STREET, 2ND FLOOR NEW YORK, NY 10005
STRUCTURAL ENGINEER	DESIMONE CONSULTING ENGINEERS	140 BROADWAY, 25TH FL NEW YORK, NY 10005
MEP ENGINEER	COSENTINI ASSOCIATES	498 SEVENTH AVENUE NEW YORK, NY 10018
LANDSCAPE ARCHITECT	CLAD LANDSCAPE ARCHITECTURE & DESIGN	6020 NE 4TH AVENUE, STUDIO 113, MIAMI, FL 33138
CIVIL/TRAFFIC	DAVID PLUMMER & ASSOCIATES	1750 PONCE DE LEON BLVD CORAL GABLES, FL 33134

No.	DESCRIPTION	DATE
ISSUED FOR PERMIT 09/15/23		
REVISIONS		
CONSULTANTS		
DESIGN CONSULTANT	FOSTER & PARTNERS	RIVERSIDE, 22 HESTER RD. LONDON SW11 4AN
ARCHITECT OF RECORD	AAI ARCHITECTS, P.C.	14 WALL STREET, 2ND FLOOR NEW YORK, NY 10005
STRUCTURAL ENGINEER	DESIMONE CONSULTING ENGINEERS	140 BROADWAY, 25TH FL NEW YORK, NY 10005
MEP ENGINEER	COSENTINI ASSOCIATES	498 SEVENTH AVENUE NEW YORK, NY 10018
LANDSCAPE ARCHITECT	CLAD LANDSCAPE ARCHITECTURE & DESIGN	6020 NE 4TH AVENUE, STUDIO 113, MIAMI, FL 33138
CIVIL/TRAFFIC	DAVID PLUMMER & ASSOCIATES	1750 PONCE DE LEON BLVD CORAL GABLES, FL 33134

DRAWING STATUS

DRB22-0897 - ADDENDUM 1

Discrepancies must be reported immediately to the Architect before proceeding. Only figured dimensions are to be used. Contractors must check all dimensions on site. This drawing is protected by copyright.

ALL DIMENSIONS ARE SHOWN IN IMPERIAL.



STAMP 	DIGITAL SIGNATURE
-----------	-------------------

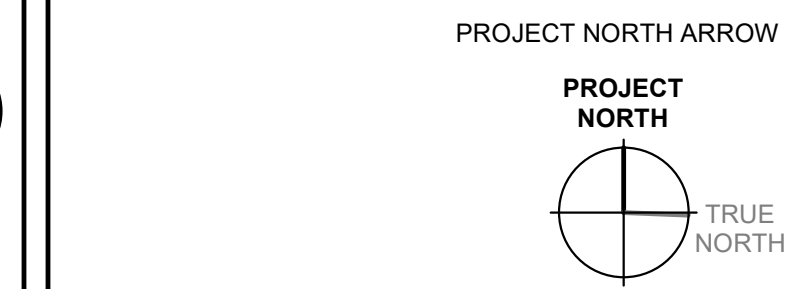

DRAWING TITLE

LEVEL 7 - ROOF - FLOOR PLAN

DRAWN	JB	CHECKED	DP
SCALE @ ARCH E	3/32" = 1'-0"	DATE	08/04/23
GRAPHIC SCALE			
PROJECT NO.	2312.00		
DRAWING NO.	A-107		REVISION NO.

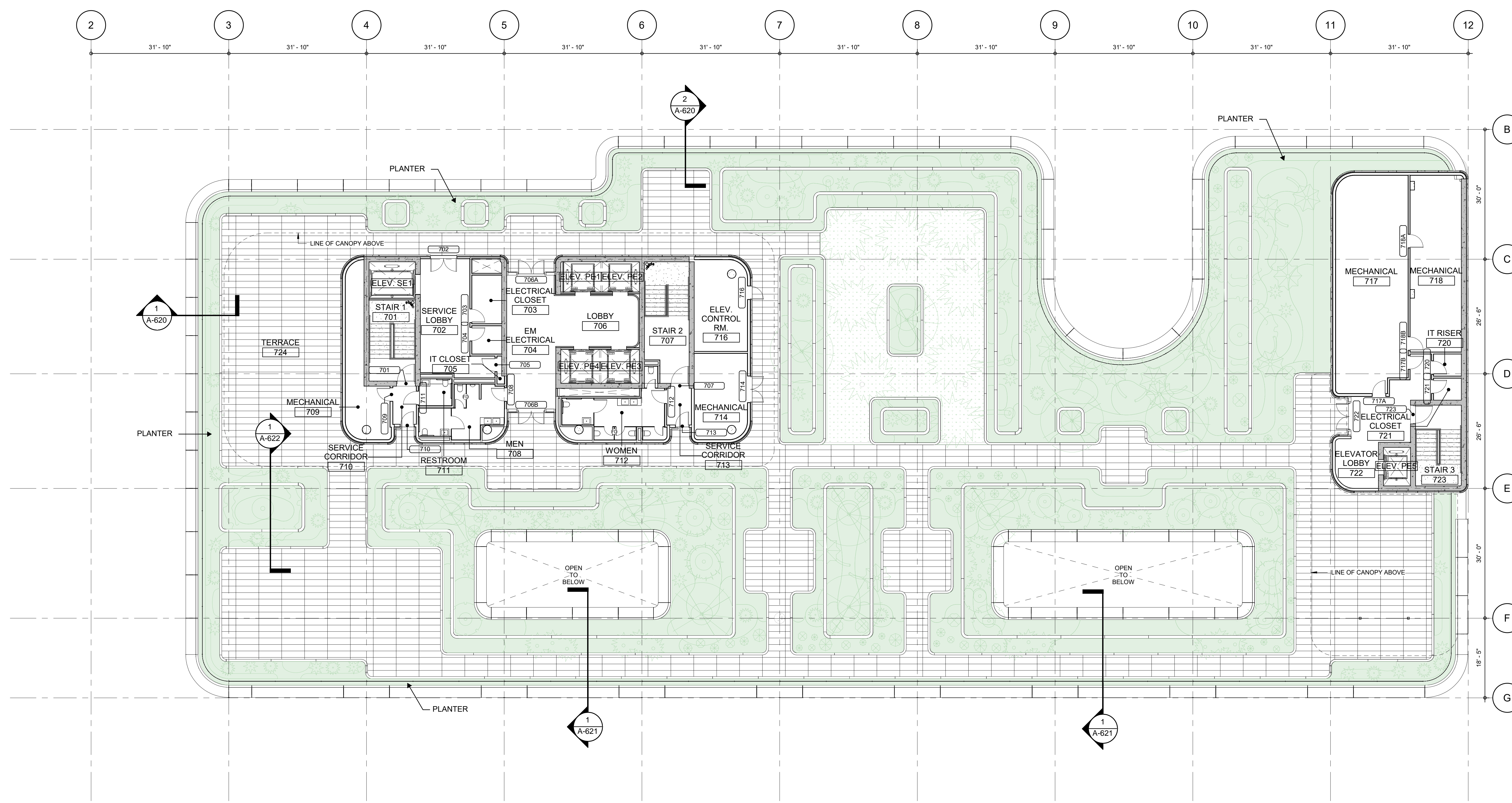

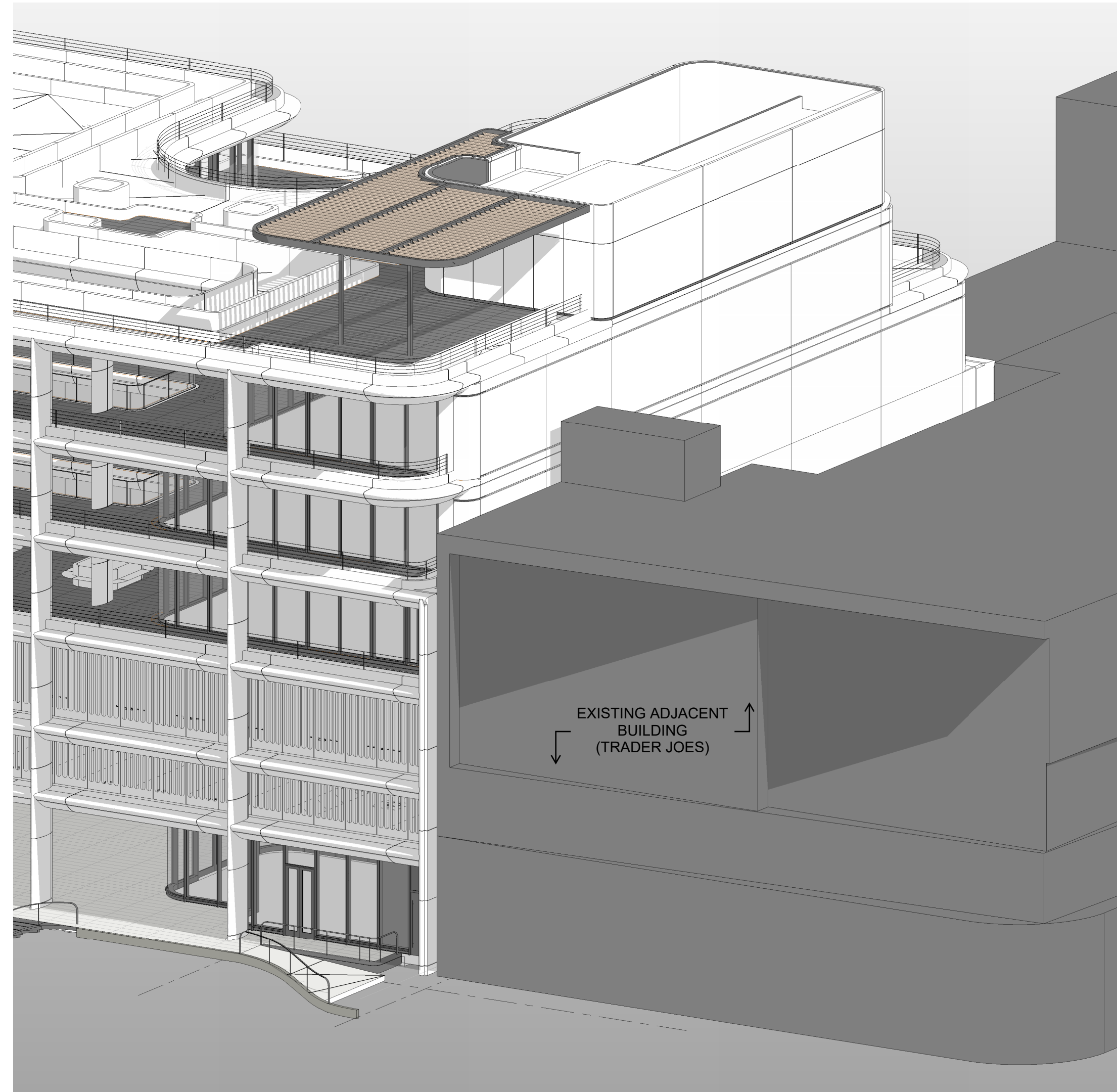

NORTH EAST ORTHO VIEW 3

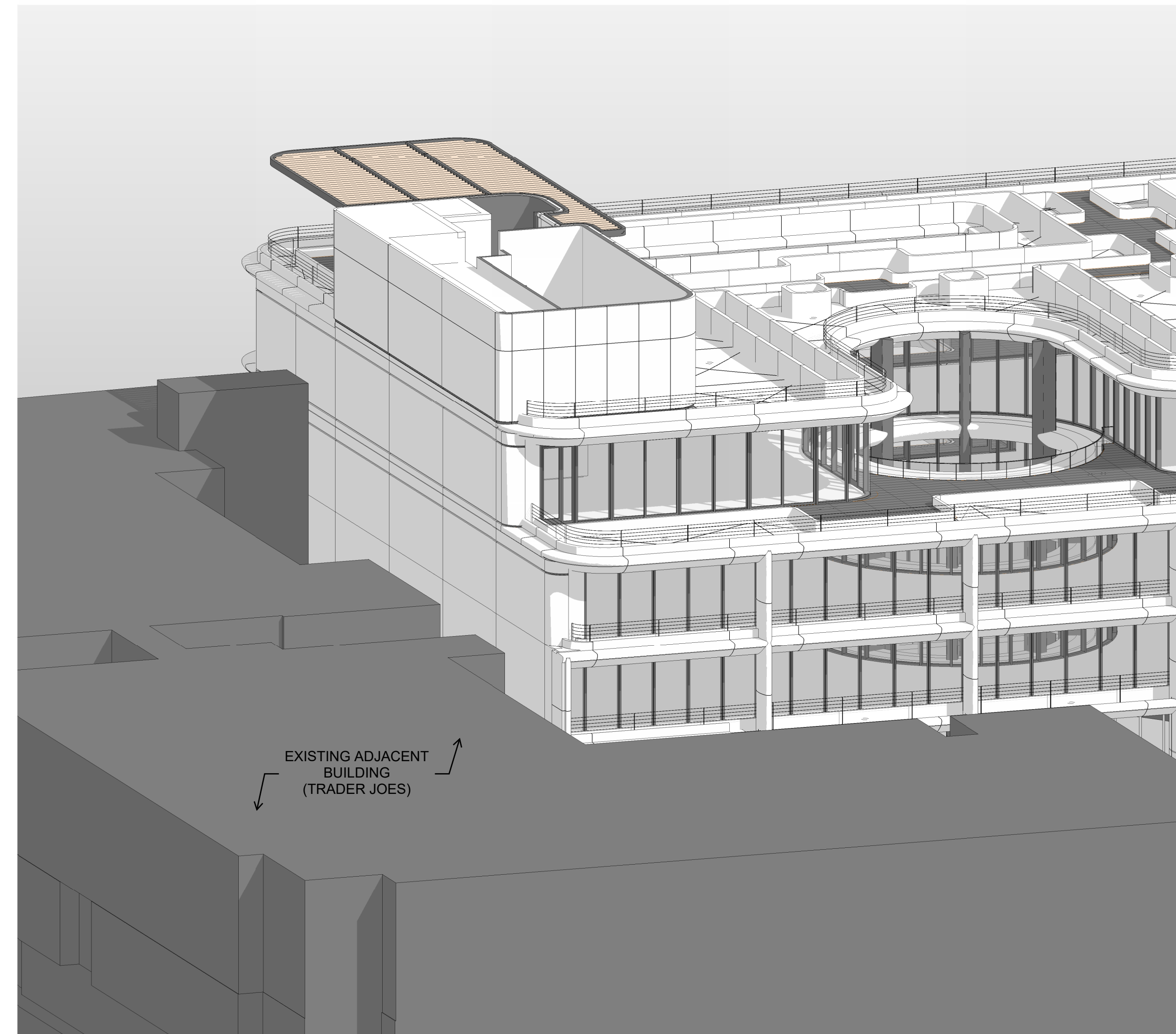

NORTH WEST ORTHO VIEW 2

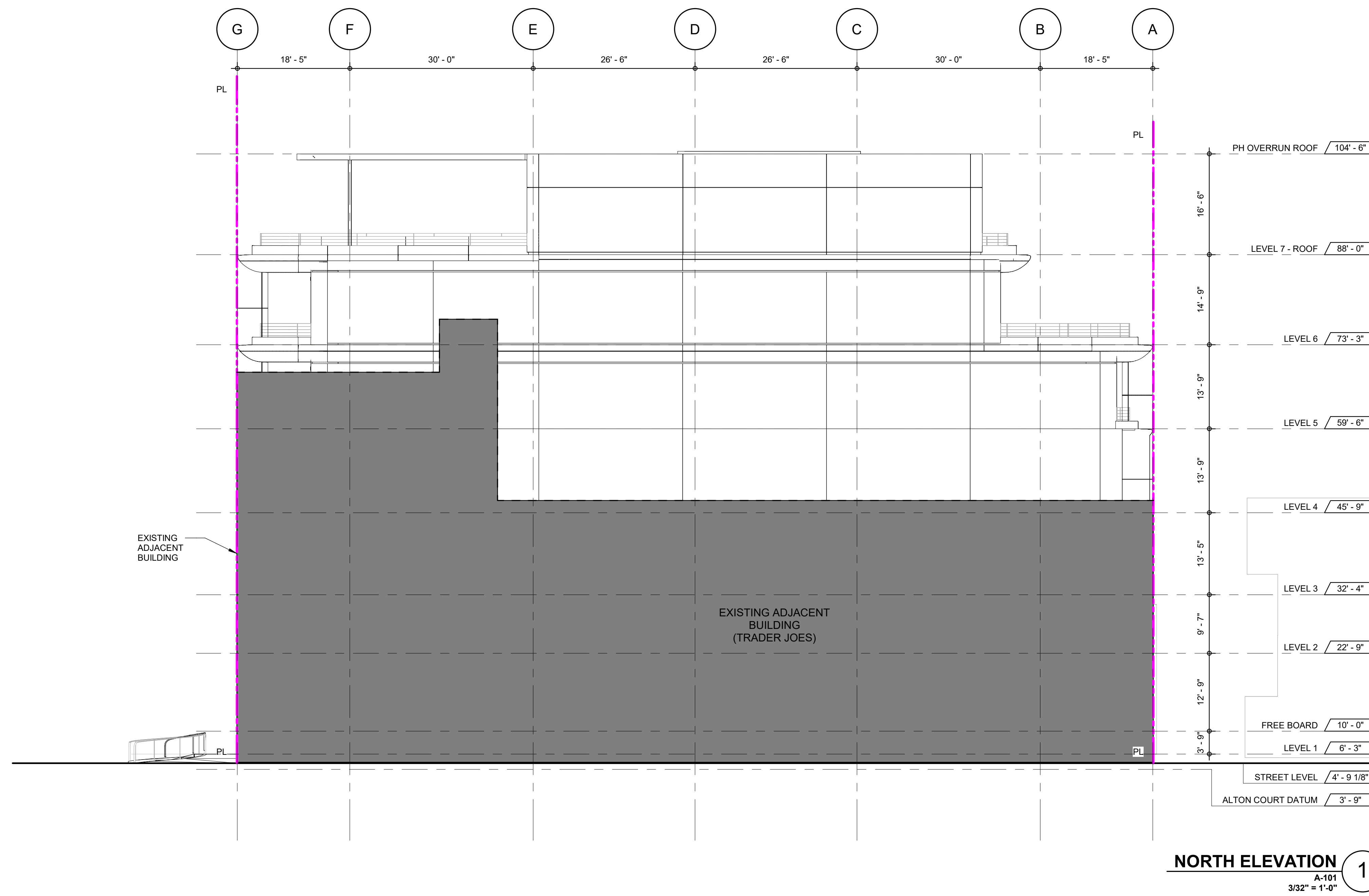

NORTH ELEVATION 1
A-101
3/32" = 1'-0"

THE ALTON

1656 ALTON ROAD
MIAMI BEACH, FL 33139



CLIENT
SHVO
745 FIFTH AVENUE NEW YORK, NY 10151

No.	DESCRIPTION	DATE
REVISIONS		

CONSULTANTS		
DESIGN CONSULTANT FOSTER & PARTNERS	RIVERSIDE, 22 HESTER RD. LONDON SW11 4AN	
ARCHITECT OF RECORD AAI ARCHITECTS, P.C.	14 WALL STREET, 2ND FLOOR NEW YORK, NY 10005	
STRUCTURAL ENGINEER DESMONE CONSULTING ENGINEERS	140 BROADWAY, 25TH FL NEW YORK, NY 10005	
MEP ENGINEER COSENTINI ASSOCIATES	498 SEVENTH AVENUE NEW YORK, NY 10018	
LANDSCAPE ARCHITECT CLAD LANDSCAPE ARCHITECTURE & DESIGN	8020 NE 4TH AVENUE STUDIO 113, MIAMI, FL 33138	
CIVIL/TRAFFIC DAVID PLUMMER & ASSOCIATES	1750 PONCE DE LEON BLVD CORAL GABLES, FL 33134	

DRAWING STATUS
DRB22-0897 - ADDENDUM 1

Discrepancies must be reported immediately to the Architect before proceeding. Only figured dimensions are to be used. Contractors must check all dimensions on site. This drawing is protected by copyright.

ALL DIMENSIONS ARE SHOWN IN IMPERIAL.

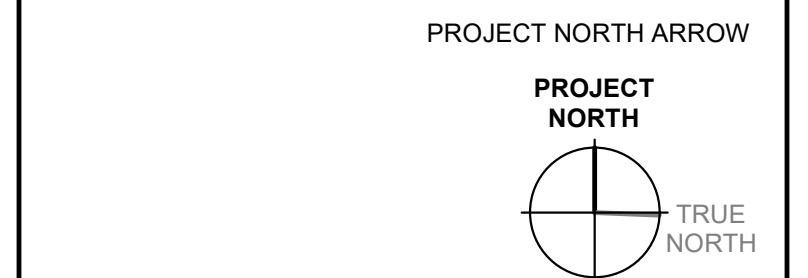
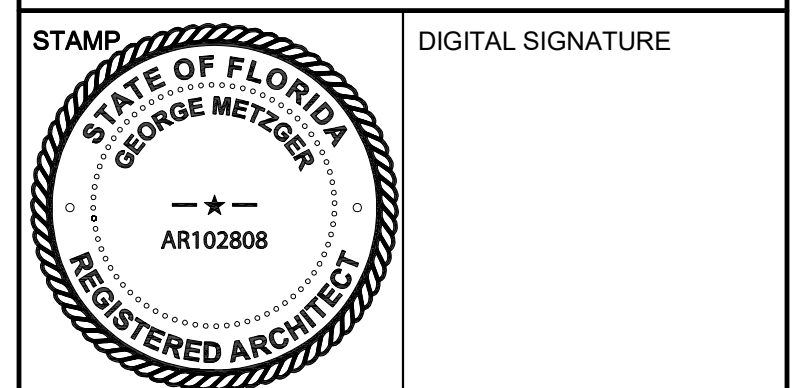

DRAWING TITLE
NORTH ELEVATION

DRAWN	CHECKED
Author	Checker
SCALE @ ARCH E 3/32" = 1'-0"	DATE 08/04/23

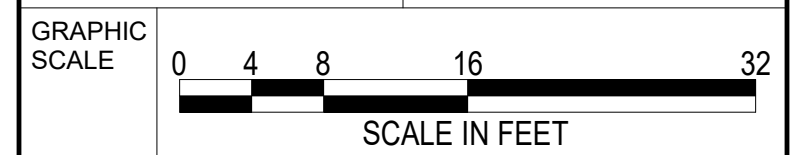

PROJECT NO. 2312.00

DRAWING NO. **A-405** REVISION NO.

30" x 42" Arch E1 - SHEET SIZE

THE ALTON

1656 ALTON ROAD
MIAMI BEACH, FL 33139



CLIENT
SHVO
745 FIFTH AVENUE NEW YORK, NY 10151

No.	DESCRIPTION:	DATE:
REVISIONS		
CONSULTANTS		
DESIGN CONSULTANT	FOSTER & PARTNERS	RIVERSIDE, 22 HESTER RD. LONDON SW11 4AN
ARCHITECT OF RECORD	AAI ARCHITECTS, P.C.	14 WALL STREET, 2ND FLOOR NEW YORK, NY 10005
STRUCTURAL ENGINEER	DESMONE CONSULTING ENGINEERS	140 BROADWAY, 25TH FL NEW YORK, NY 10005
MEP ENGINEER	COSENTINI ASSOCIATES	498 SEVENTH AVENUE NEW YORK, NY 10018
LANDSCAPE ARCHITECT	CLAD LANDSCAPE ARCHITECTURE & DESIGN	8020 NE 4TH AVENUE, STUDIO 113, MIAMI, FL 33138
CIVIL/TRAFFIC	DAVID PLUMMER & ASSOCIATES	1750 PONCE DE LEON BLVD CORAL GABLES, FL 33134

No.	DESCRIPTION:	DATE:
REVISIONS		

CONSULTANTS		
DESIGN CONSULTANT	FOSTER & PARTNERS	RIVERSIDE, 22 HESTER RD. LONDON SW11 4AN
ARCHITECT OF RECORD	AAI ARCHITECTS, P.C.	14 WALL STREET, 2ND FLOOR NEW YORK, NY 10005
STRUCTURAL ENGINEER	DESMONE CONSULTING ENGINEERS	140 BROADWAY, 25TH FL NEW YORK, NY 10005
MEP ENGINEER	COSENTINI ASSOCIATES	498 SEVENTH AVENUE NEW YORK, NY 10018
LANDSCAPE ARCHITECT	CLAD LANDSCAPE ARCHITECTURE & DESIGN	8020 NE 4TH AVENUE, STUDIO 113, MIAMI, FL 33138
CIVIL/TRAFFIC	DAVID PLUMMER & ASSOCIATES	1750 PONCE DE LEON BLVD CORAL GABLES, FL 33134

DRAWING STATUS
DRB22-0897 - ADDENDUM 1

Discrepancies must be reported immediately to the Architect before proceeding. Only figured dimensions are to be used. Contractors must check all dimensions on site. This drawing is protected by copyright.

ALL DIMENSIONS ARE SHOWN IN IMPERIAL.

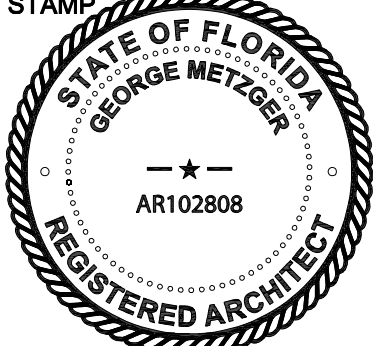

	DIGITAL SIGNATURE
---------------------------------------------------------------------------------------	-------------------

PROJECT NORTH ARROW

PROJECT NORTH



TRUE NORTH

DRAWING TITLE

DRAWN YW CHECKED BM

SCALE @ ARCH E AS INDICATED DATE

GRAPHIC SCALE

PROJECT NO. 2312.00

DRAWING NO. **A-620** REVISION NO.

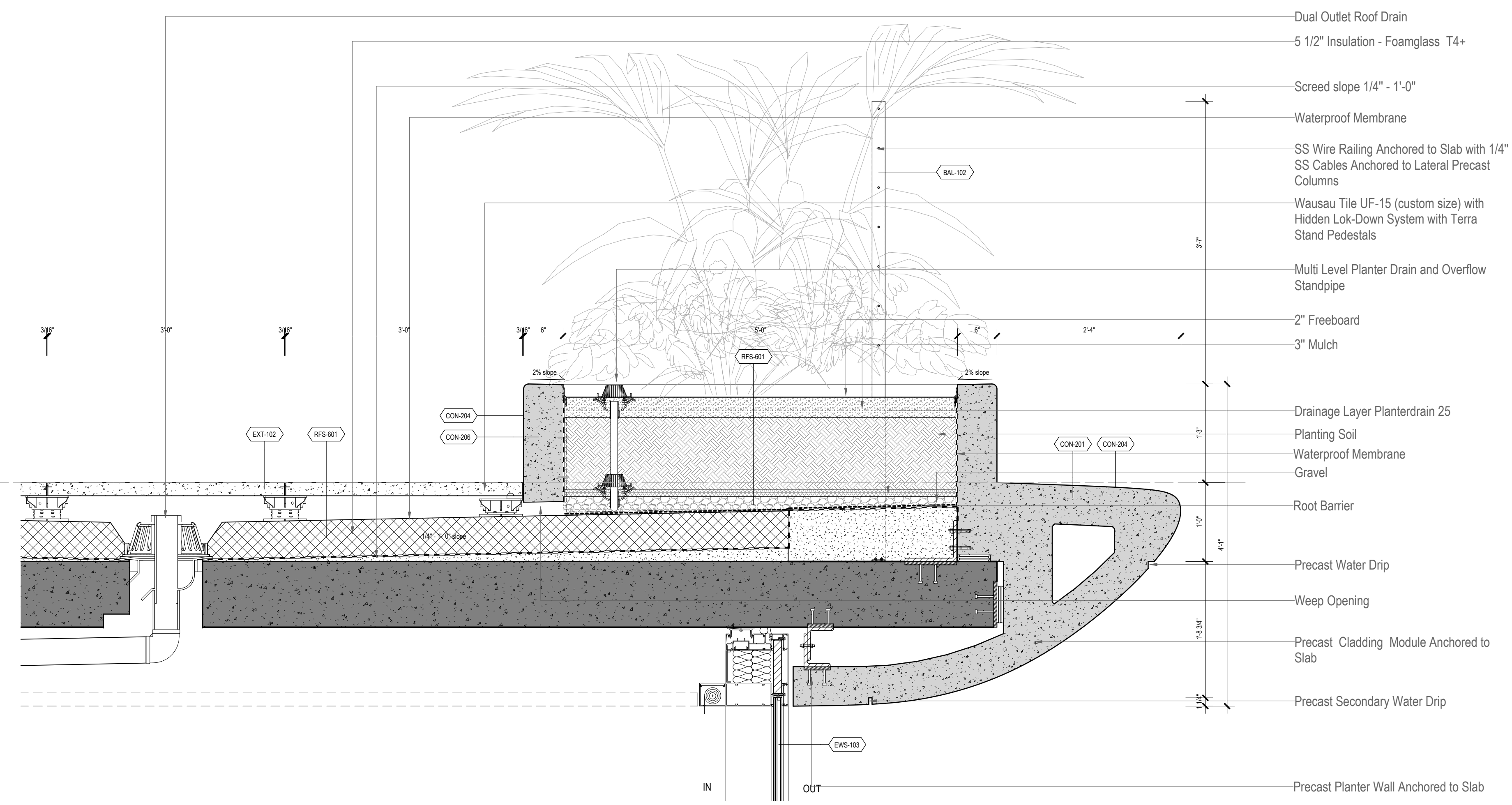

2 Precast Details - South Facade Terrace
1" = 1'-0"

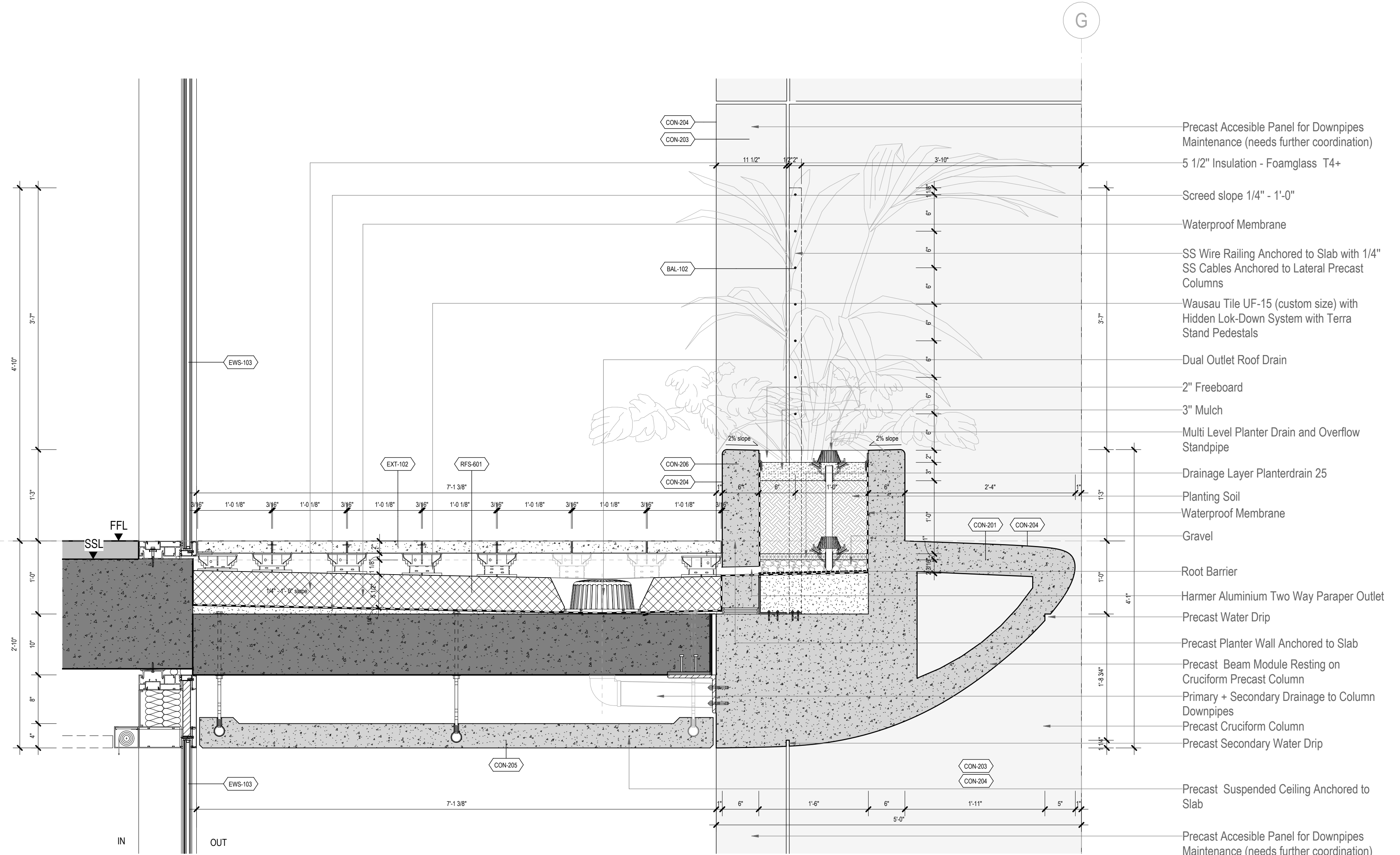

1 Precast Details - Typical Terrace
1" = 1'-0"

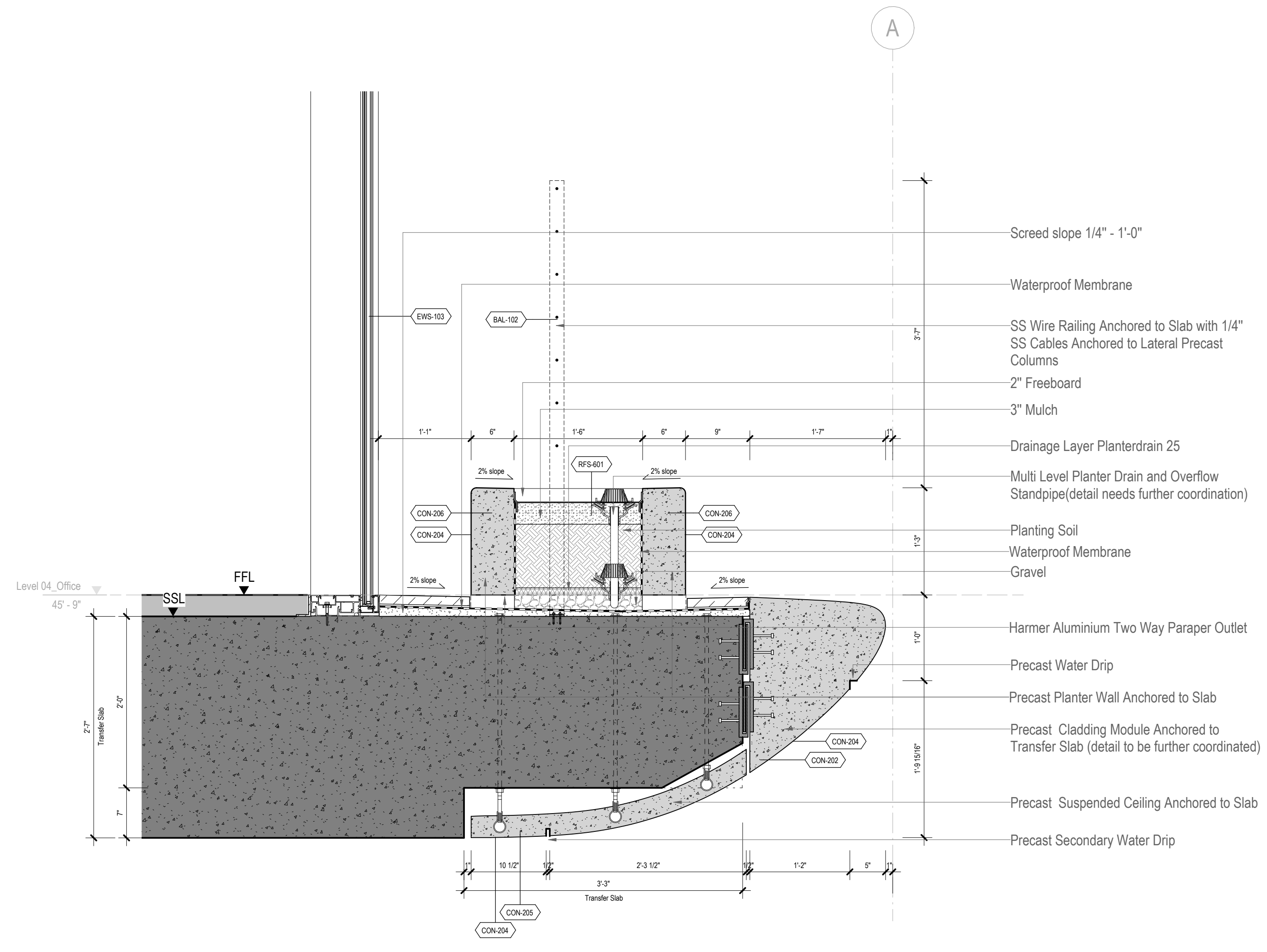

3 Precast Details - Level 04 Transfer Slab
1" = 1'-0"

FILE NAME: Autodesk Docs/The Alton/ALTON-AAI/MAIN.DWG
PLOT DATE: 9/29/2023 9:38:34 AM

THE ALTON

1656 ALTON ROAD
MIAMI BEACH, FL 33139



CLIENT
SHVO
745 FIFTH AVENUE NEW YORK, NY 10151

No.	DESCRIPTION:	DATE:
REVISIONS		
CONSULTANTS		
DESIGN CONSULTANT	FOSTER & PARTNERS	RIVERSIDE, 22 HESTER RD. LONDON SW11 4AN
ARCHITECT OF RECORD	AAI ARCHITECTS, P.C.	14 WALL STREET, 2ND FLOOR NEW YORK, NY 10005
STRUCTURAL ENGINEER	DESMONE CONSULTING ENGINEERS	140 BROADWAY, 25TH FL NEW YORK, NY 10005
MEP ENGINEER	COSENTINI ASSOCIATES	498 SEVENTH AVENUE NEW YORK, NY 10018
LANDSCAPE ARCHITECT	CLAD LANDSCAPE ARCHITECTURE & DESIGN	8020 NE 4TH AVENUE, STUDIO 113, MIAMI, FL 33138
CIVIL/TRAFFIC	DAVID PLUMMER & ASSOCIATES	1750 PONCE DE LEON BLVD CORAL GABLES, FL 33134

DRAWING STATUS
DRB22-0897 - ADDENDUM 1

Discrepancies must be reported immediately to the Architect before proceeding. Only figured dimensions are to be used. Contractors must check all dimensions on site. This drawing is protected by copyright.

ALL DIMENSIONS ARE SHOWN IN IMPERIAL.

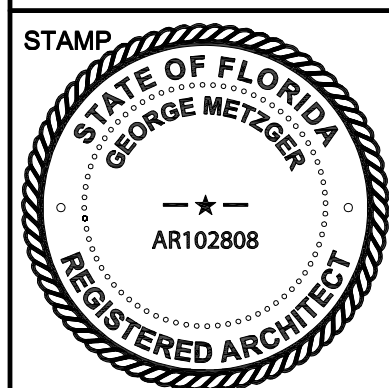

DIGITAL SIGNATURE

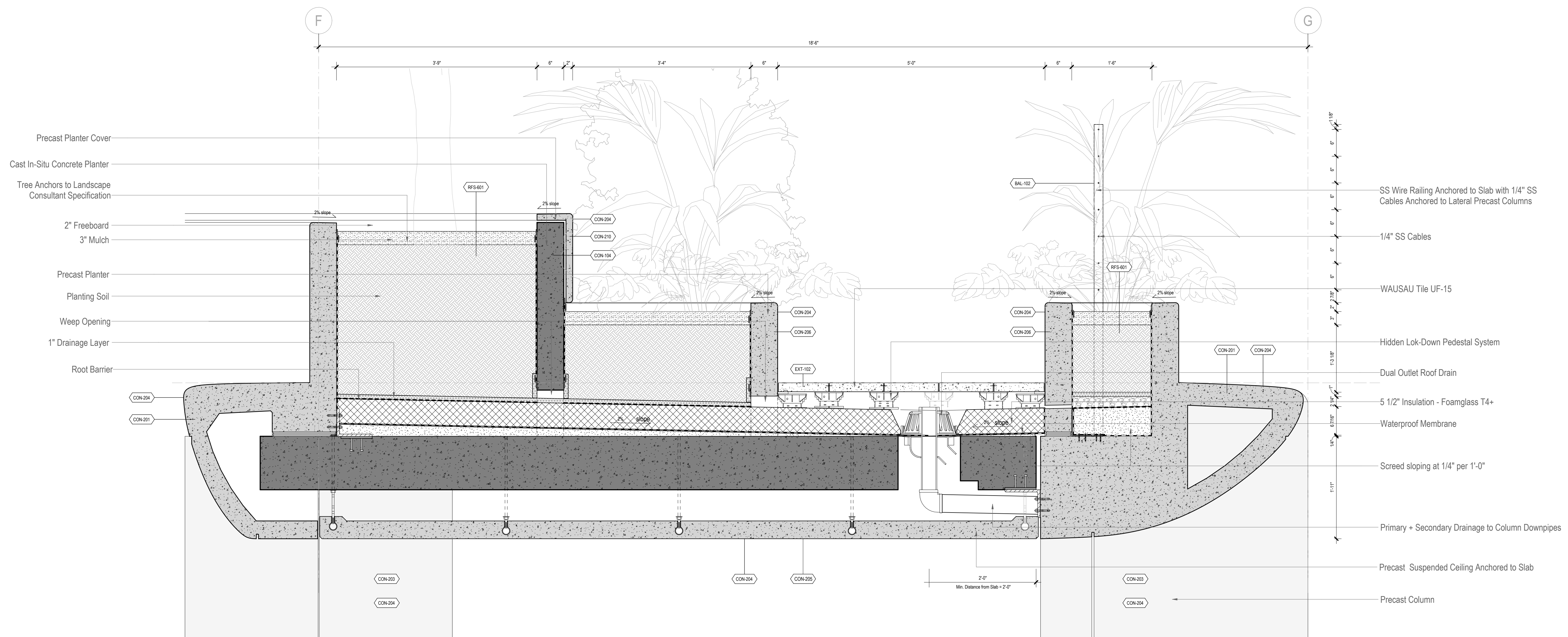
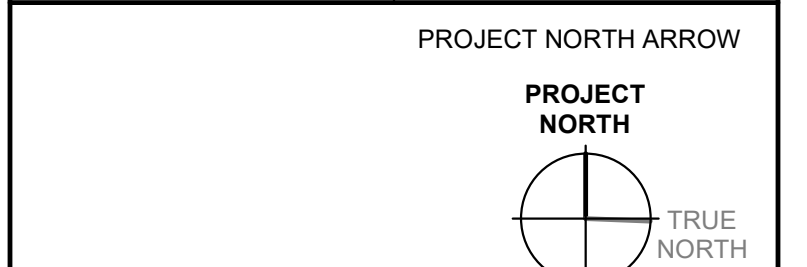

1 Precast Details - Pocket Garden Bridge
1" = 1'-0"

DRAWN	YW	CHECKED	BM
SCALE @ ARCH E	DATE		
AS INDICATED			
GRAPHIC SCALE			
PROJECT NO.	2312.00		
DRAWING NO.	A-621		REVISION NO.

30" x 42" Arch E1 - SHEET SIZE

THE ALTON

1656 ALTON ROAD
MIAMI BEACH, FL 33139



CLIENT
SHVO
745 FIFTH AVENUE NEW YORK, NY 10151

No.	DESCRIPTION	DATE

REVISIONS

CONSULTANTS

DESIGN CONSULTANT
FOSTER & PARTNERS RIVERSIDE, 22 HESTER RD. LONDON SW11 4AN

ARCHITECT OF RECORD
AAI ARCHITECTS, P.C. 14 WALL STREET, 2ND FLOOR NEW YORK, NY 10005

STRUCTURAL ENGINEER
DESMONE CONSULTING ENGINEERS 140 BROADWAY, 25TH FL. NEW YORK, NY 10005

MEP ENGINEER
COSENTINI ASSOCIATES 498 SEVENTH AVENUE NEW YORK, NY 10018

LANDSCAPE ARCHITECT
CLAD LANDSCAPE ARCHITECTURE & DESIGN 8020 NE 4TH AVENUE, STUDIO 113, MIAMI, FL 33138

CIVIL/TRAFFIC
DAVID PLUMMER & ASSOCIATES 1750 PONCE DE LEON BLVD CORAL GABLES, FL 33134

DRAWING STATUS

DRB22-0897 - ADDENDUM 1

Discrepancies must be reported immediately to the Architect before proceeding. Only figured dimensions are to be used. Contractors must check all dimensions on site. This drawing is protected by copyright.

ALL DIMENSIONS ARE SHOWN IN IMPERIAL.



	DIGITAL SIGNATURE
--	-------------------

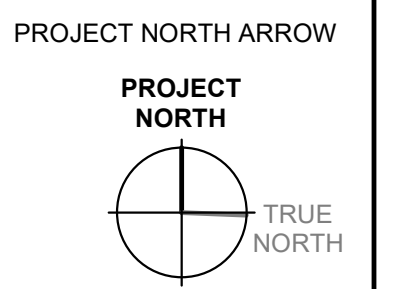

DRAWING TITLE

DRAWN	YW	CHECKED	BM
SCALE @ ARCH	E	DATE	
AS INDICATED			
GRAPHIC SCALE			

PROJECT NO.	2312.00
DRAWING NO.	A-622
REVISION NO.	

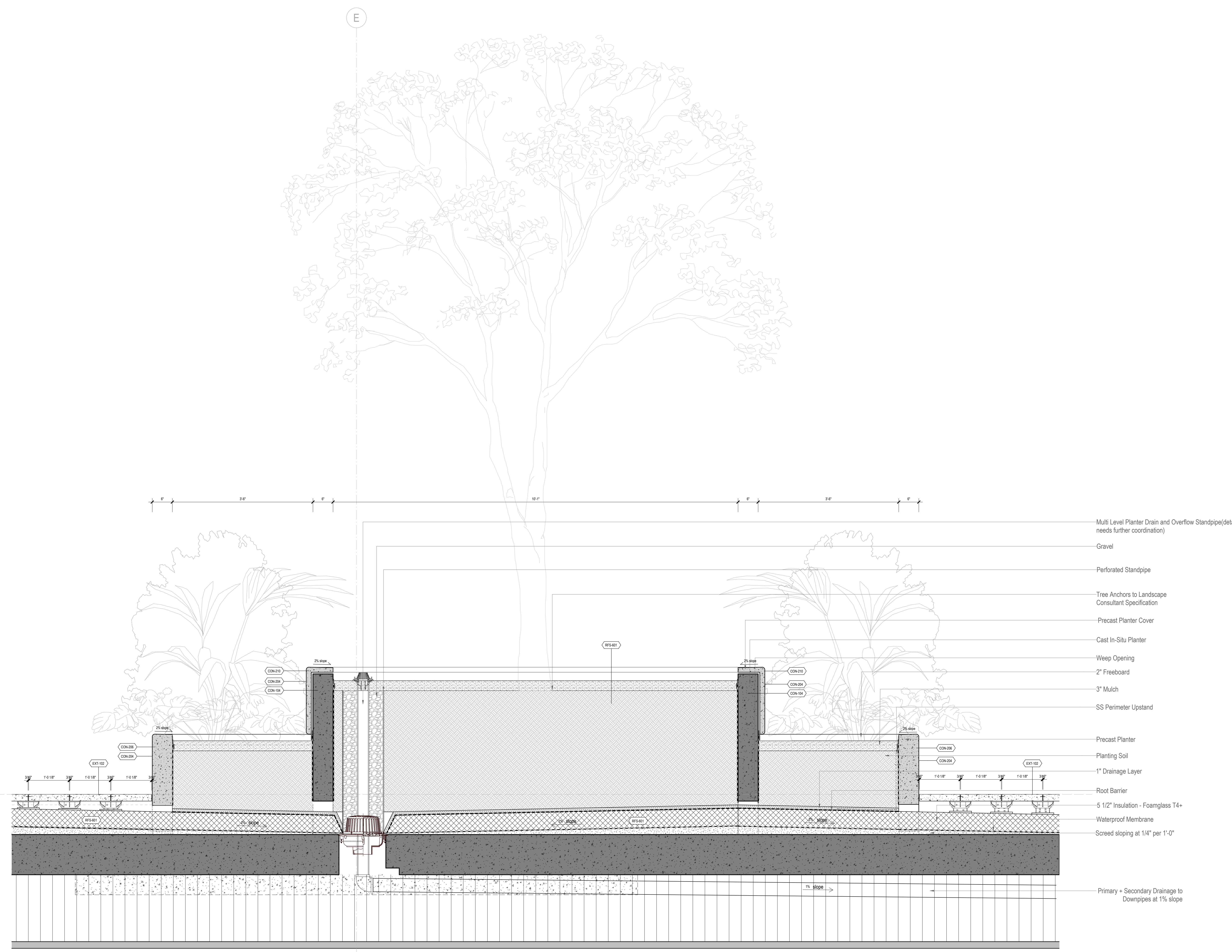

1 Precast Details - Level 07 Planter Condition
1" = 1'-0"

FILE NAME: A:\work\Draws\The Alton\ALTON-AAI\MAIN.dwg
PLOT DATE: 9/29/2023 9:38:34 AM