

Rev.	Date	Rev.	Date

ALL DIMENSIONS AND WRITTEN MATERIAL APPEARING HEREIN CONSTITUTE THE ORIGINAL AND UNPUBLISHED WORK OF KOBBI KARP AIA, AND MAY NOT BE DUPLICATED, USED, OR DISCLOSED WITHOUT THE EXPRESS WRITTEN CONSENT OF KOBBI KARP ARCHITECTURE & INTERIOR DESIGN, INC. AIA, © 2018

DRB22-0897 - FINAL SUBMITTAL

OFFICE BUILDING
 1656-1680 ALTON RD
 MIAMI BEACH, FLORIDA 33139

Owner:
 Name: BH The Alton LLC
 Address:
 Address:
 Tel:
 Email:

Landscape:
 CLAD
 8020 NE 4th Ave
 Studio 113, Miami FL
 (786) 536-6076
 Email: carolina@cladlandscape.com

Consultant:
 Kobi Karp
 571 NW 28th St
 Miami, FL 33127
 Tel: (305) 573-1818
 Email: kobikarp@kobikarp.com

Foster + Partners
 Riverside, 22 Hester Road
 London SW11 4AN
 T +44(0)20 7738 0455
 www.fosterandpartners.com

Kobi Karp Architecture and Interior Design, Inc.
 571 NW 28th Street
 Miami, Florida 33127 USA
 Tel: +1(305) 573 1818
 Fax: +1(305) 573 3766



EXISTING OVERALL GROUND FLOOR

Date	08.07.2023	Sheet No.	A2.01
Scale	1" = 50'-0"		
Project	2132		

1 EXISTING OVERALL GROUND FLOOR PLAN
 SCALE: 1" = 50'-0"

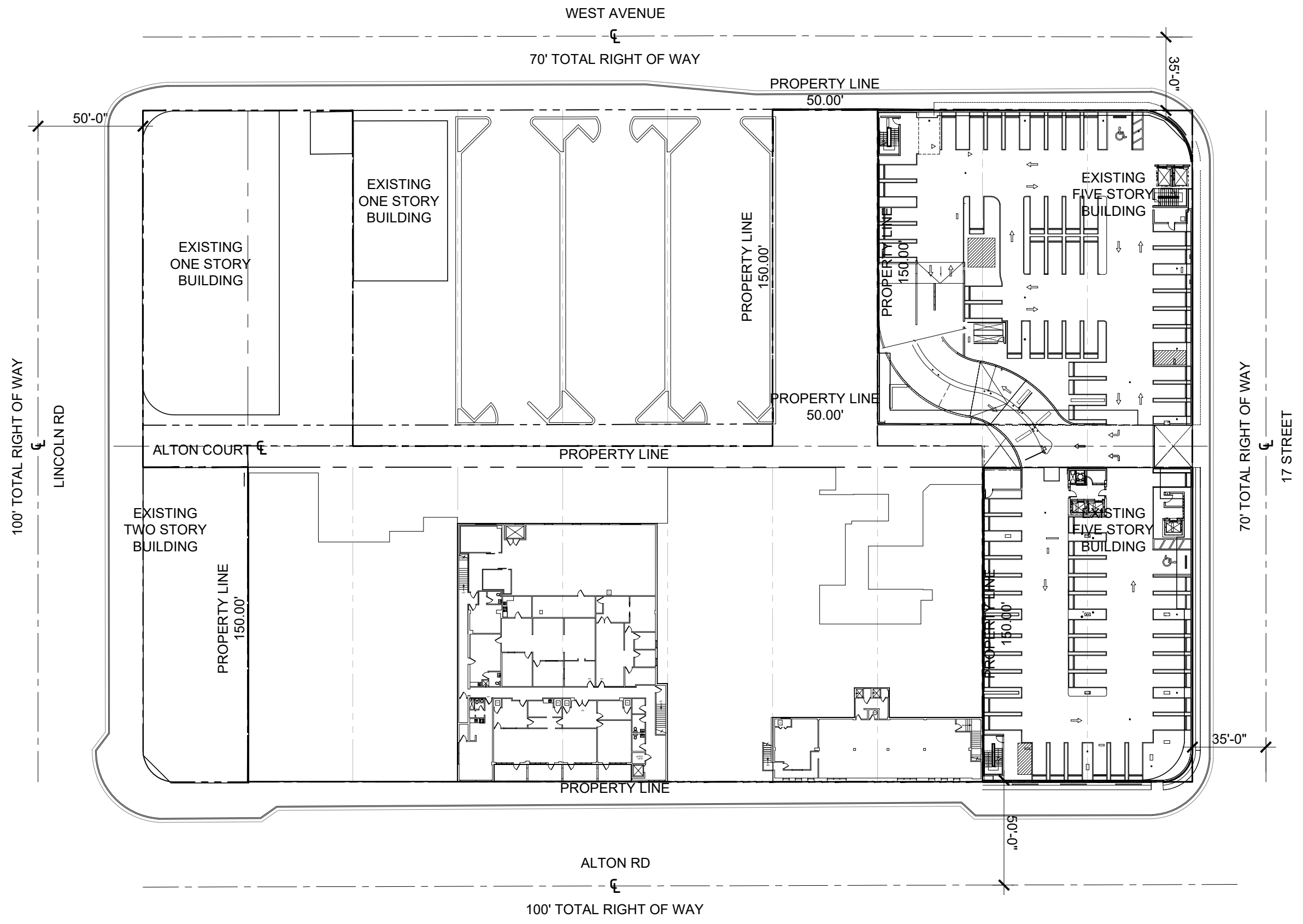

100' TOTAL RIGHT OF WAY

LINCOLN RD

WEST AVENUE
70' TOTAL RIGHT OF WAY

ALTON COURT

PROPERTY LINE

EXISTING TWO STORY BUILDING

PROPERTY LINE 150.00'

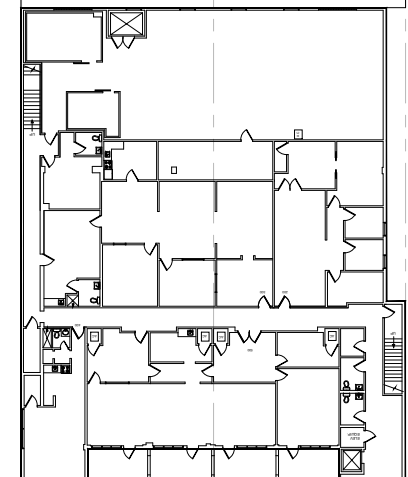

PROPERTY LINE

ALTON RD
100' TOTAL RIGHT OF WAY

PROPERTY LINE 50.00'

PROPERTY LINE 50.00'

PROPERTY LINE 150.00'

PROPERTY LINE 50.00'

EXISTING FIVE STORY BUILDING

EXISTING FIVE STORY BUILDING

35'-0"

70' TOTAL RIGHT OF WAY

17 STREET

35'-0"

1 EXISTING OVERALL LEVEL 2 FLOOR PLAN
SCALE: 1" = 50'-0"

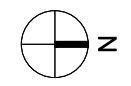

Rev.	Date	Rev.	Date

ALL DRAWINGS AND WRITTEN MATERIAL APPEARING HEREIN CONSTITUTE THE ORIGINAL AND UNPUBLISHED WORK OF KOBİ KARP AIA, AND MAY NOT BE DUPLICATED, USED, OR DISCLOSED WITHOUT THE EXPRESS WRITTEN CONSENT OF KOBİ KARP ARCHITECTURE & INTERIOR DESIGN, INC. AIA, © 2018

DRB22-0897 - FINAL SUBMITTAL

OFFICE BUILDING
1656-1680 ALTON RD
MIAMI BEACH, FLORIDA 33139

Owner:
Name: BH The Alton LLC
Address:
Address:
Tel:
Email:

Landscape:
CLAD
8020 NE 4th Ave
Studio 113, Miami FL
(786) 536-6076
Email: carolina@cladlandscape.com

Consultant:
Kobi Karp
571 NW 28th St
Miami, FL 33127
Tel: (305) 573-1818
Email: kobikarp@kobikarp.com

Foster + Partners

Riverside, 22 Hester Road
London SW11 4AN
T +44(0)20 7738 0455
www.fosterandpartners.com

Kobi Karp Architecture and Interior Design, Inc.
571 NW 28th Street
Miami, Florida 33127 USA
Tel: +1(305) 573 1818
Fax: +1(305) 573 3766

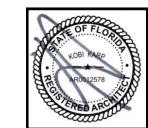

EXISTING OVERALL LEVEL 2

Date	08.07.2023	Sheet No.	A2.02
Scale	1" = 50'-0"		
Project	2132		

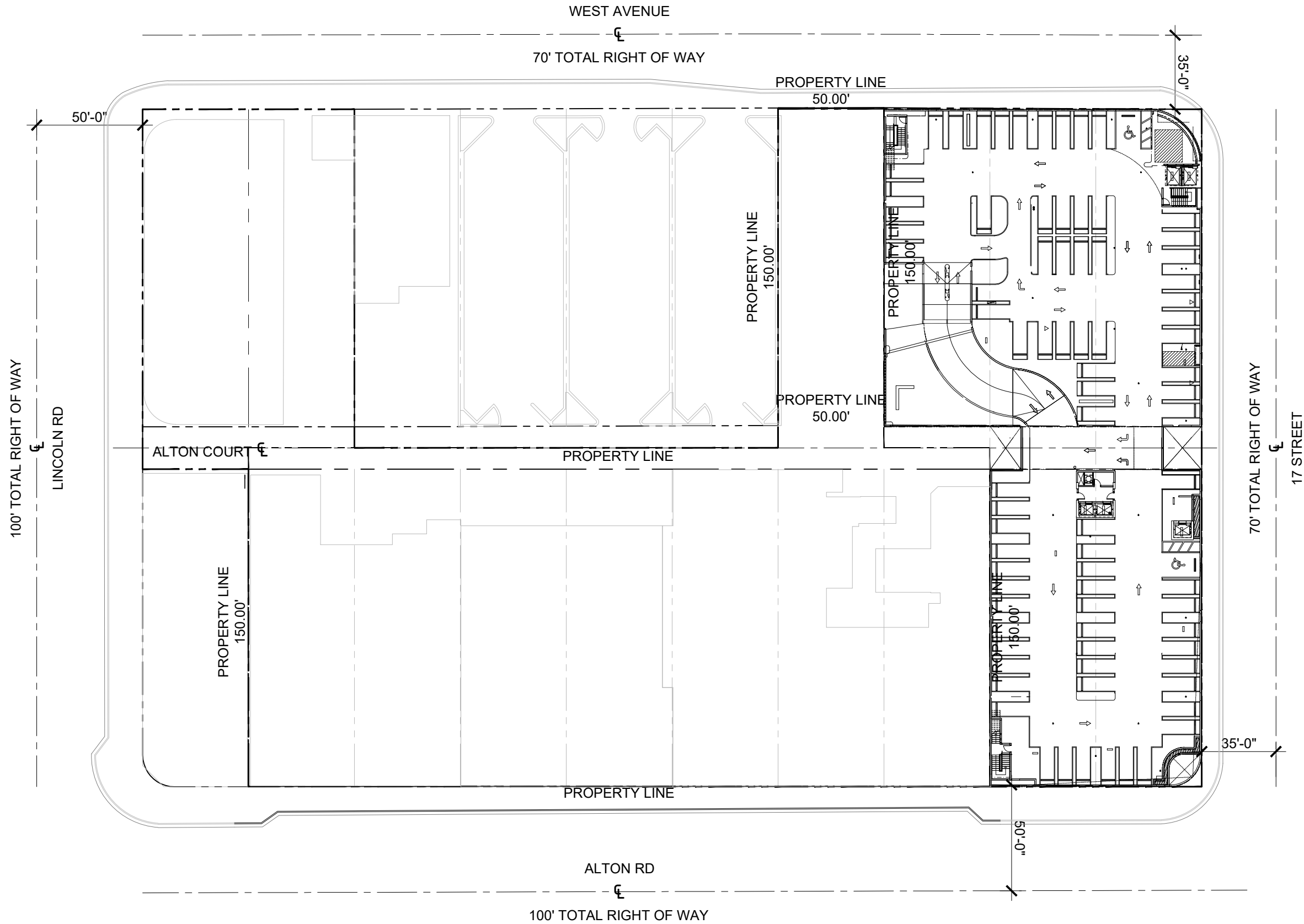

Rev.	Date	Rev.	Date

ALL DIMENSIONS AND WRITTEN MATERIAL APPEARING HEREIN CONSTITUTE THE ORIGINAL AND UNPUBLISHED WORK OF KOBİ KARP AIA, AND MAY NOT BE DUPLICATED, USED, OR DISCLOSED WITHOUT THE EXPRESS WRITTEN CONSENT OF KOBİ KARP ARCHITECTURE & INTERIOR DESIGN, INC. AIA (S) 2018

DRB22-0897 - FINAL SUBMITTAL

OFFICE BUILDING
 1656-1680 ALTON RD
 MIAMI BEACH, FLORIDA 33139

Owner:
 Name: BH The Alton LLC
 Address:
 Address:
 Tel:
 Email:

Landscape:
 CLAD
 8020 NE 4th Ave
 Studio 113, Miami FL
 (786) 536-6076
 Email: carolina@cladlandscape.com

Consultant:
 Kobi Karp
 571 NW 28th St
 Miami, FL 33127
 Tel: (305) 573-1818
 Email: kobikarp@kobikarp.com

Foster + Partners
 Riverside, 22 Hester Road
 London SW11 4AN
 T +44(0)20 7738 0455
 www.fosterandpartners.com

Kobi Karp Architecture and Interior Design, Inc.
 571 NW 28th Street
 Miami, Florida 33127 USA
 Tel: +1(305) 573 1818
 Fax: +1(305) 573 3766



**EXISTING OVERALL
 LEVEL 3**

Date	08.07.2023	Sheet No.	A2.03
Scale	1" = 50'-0"		
Project	2132		

① EXISTING OVERALL LEVEL 3 FLOOR PLAN
 SCALE: 1" = 50'-0"

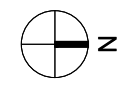

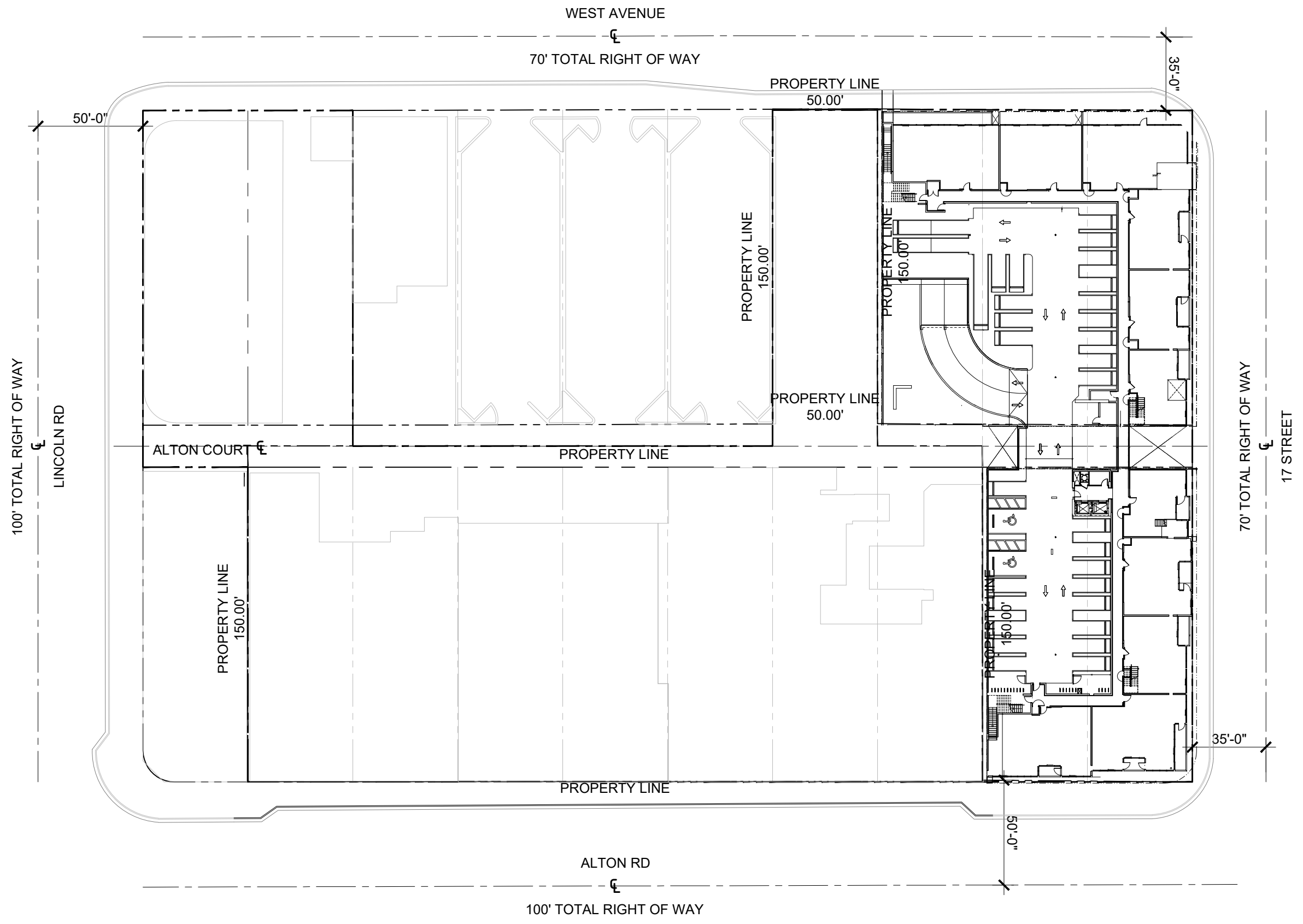

100' TOTAL RIGHT OF WAY

LINCOLN RD

WEST AVENUE
70' TOTAL RIGHT OF WAY

70' TOTAL RIGHT OF WAY
17 STREET

ALTON RD
100' TOTAL RIGHT OF WAY

Rev.	Date	Rev.	Date

ALL DIMENSIONS AND WRITTEN MATERIAL APPEARING HEREIN CONSTITUTE THE ORIGINAL AND UNPUBLISHED WORK OF KOBİ KARP AIA, AND MAY NOT BE DUPLICATED, USED, OR DISCLOSED WITHOUT THE EXPRESS WRITTEN CONSENT OF KOBİ KARP ARCHITECTURE & INTERIOR DESIGN, INC. AIA, © 2018

DRB22-0897 - FINAL SUBMITTAL

OFFICE BUILDING
1656-1680 ALTON RD
MIAMI BEACH, FLORIDA 33139

Owner:
Name: BH The Alton LLC
Address:
Address:
Tel:
Email:

Landscape:
CLAD
8020 NE 4th Ave
Studio 113, Miami FL
(786) 536-6076
Email: carolina@cladlandscape.com

Consultant:
Kobi Karp
571 NW 28th St
Miami, FL 33127
Tel: (305) 573-1818
Email: kobikarp@kobikarp.com

Foster + Partners
Riverside, 22 Hester Road
London SW11 4AN
T +44(0)20 7738 0455
www.fosterandpartners.com

Kobi Karp Architecture and Interior Design, Inc.
571 NW 28th Street
Miami, Florida 33127 USA
Tel: +1(305) 573 1818
Fax: +1(305) 573 3766



**EXISTING OVERALL
LEVEL 4**

Date	08.07.2023	Sheet No.	A2.04
Scale	1" = 50'-0"		
Project	2132		

① EXISTING OVERALL LEVEL 4 FLOOR PLAN
SCALE: 1" = 50'-0"

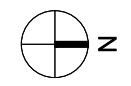

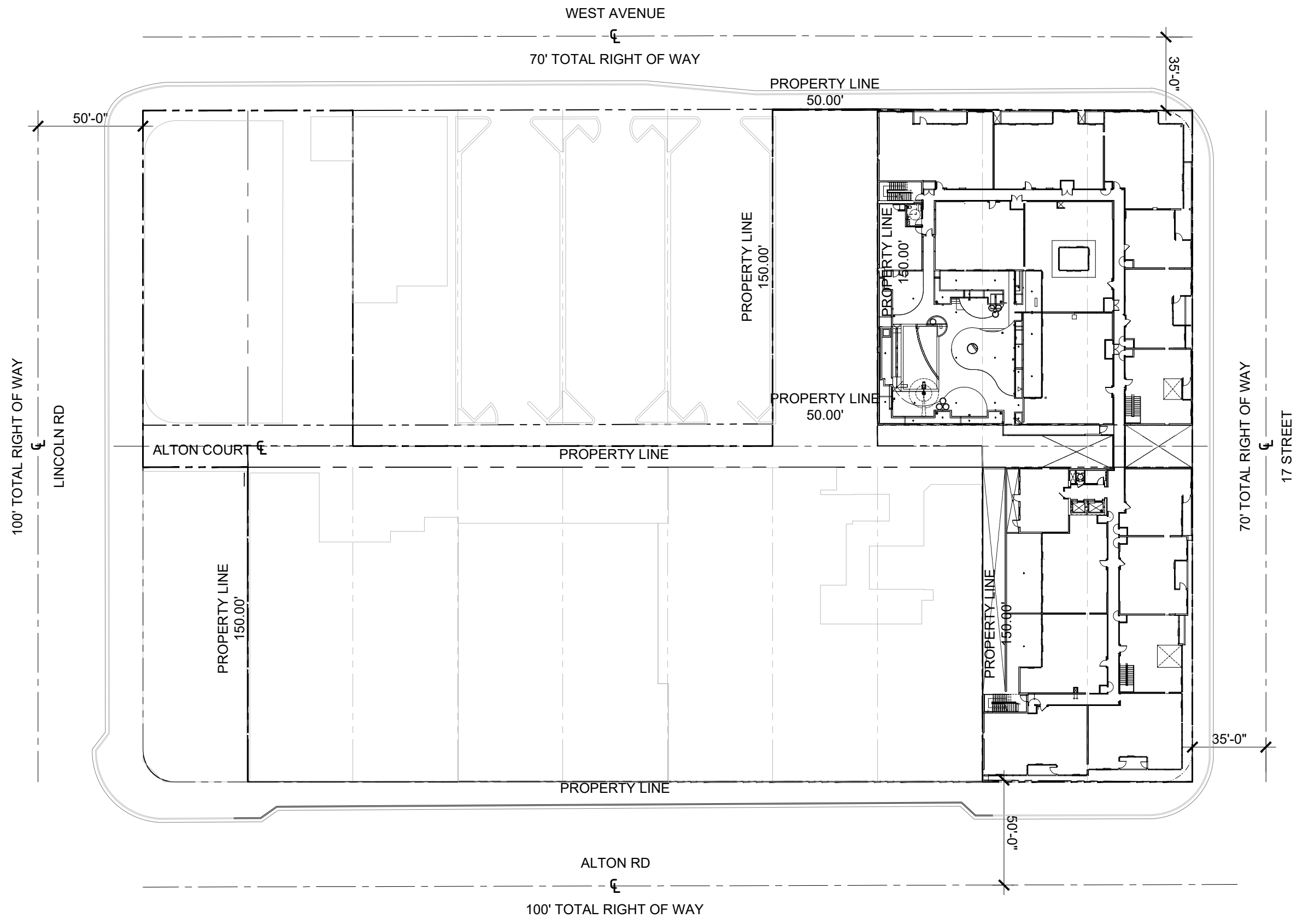

100' TOTAL RIGHT OF WAY

LINCOLN RD

WEST AVENUE
70' TOTAL RIGHT OF WAY

PROPERTY LINE
50.00'

35'-0"

ALTON COURT

PROPERTY LINE

PROPERTY LINE
50.00'

70' TOTAL RIGHT OF WAY

17 STREET

PROPERTY LINE
150.00'

PROPERTY LINE

PROPERTY LINE
150.00'

35'-0"

ALTON RD
100' TOTAL RIGHT OF WAY

50'-0"

1 EXISTING OVERALL LEVEL 5 FLOOR PLAN
SCALE: 1" = 50'-0"

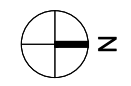

Rev.	Date	Rev.	Date

ALL DIMENSIONS AND WRITTEN MATERIAL APPEARING HEREIN CONSTITUTE THE ORIGINAL AND UNPUBLISHED WORK OF KOBBI KARP AIA, AND MAY NOT BE DUPLICATED, USED, OR DISCLOSED WITHOUT THE EXPRESS WRITTEN CONSENT OF KOBBI KARP ARCHITECTURE & INTERIOR DESIGN, INC. AIA, © 2018

DRB22-0897 - FINAL SUBMITTAL

OFFICE BUILDING
1656-1680 ALTON RD
MIAMI BEACH, FLORIDA 33139

Owner:
Name: BH The Alton LLC
Address:
Address:
Tel:
Email:

Landscape:
CLAD
8020 NE 4th Ave
Studio 113, Miami FL
(786) 536-6076
Email: carolina@cladlandscape.com

Consultant:
Kobi Karp
571 NW 28th St
Miami, FL 33127
Tel: (305) 573-1818
Email: kobikarp@kobikarp.com

Foster + Partners

Riverside, 22 Hester Road
London SW11 4AN
T +44(0)20 7738 0455
www.fosterandpartners.com

Kobi Karp Architecture and Interior Design, Inc.
571 NW 28th Street
Miami, Florida 33127 USA
Tel: +1(305) 573 1818
Fax: +1(305) 573 3766



**EXISTING OVERALL
LEVEL 5**

Date	08.07.2023	Sheet No.	A2.05
Scale	1" = 50'-0"		
Project	2132		

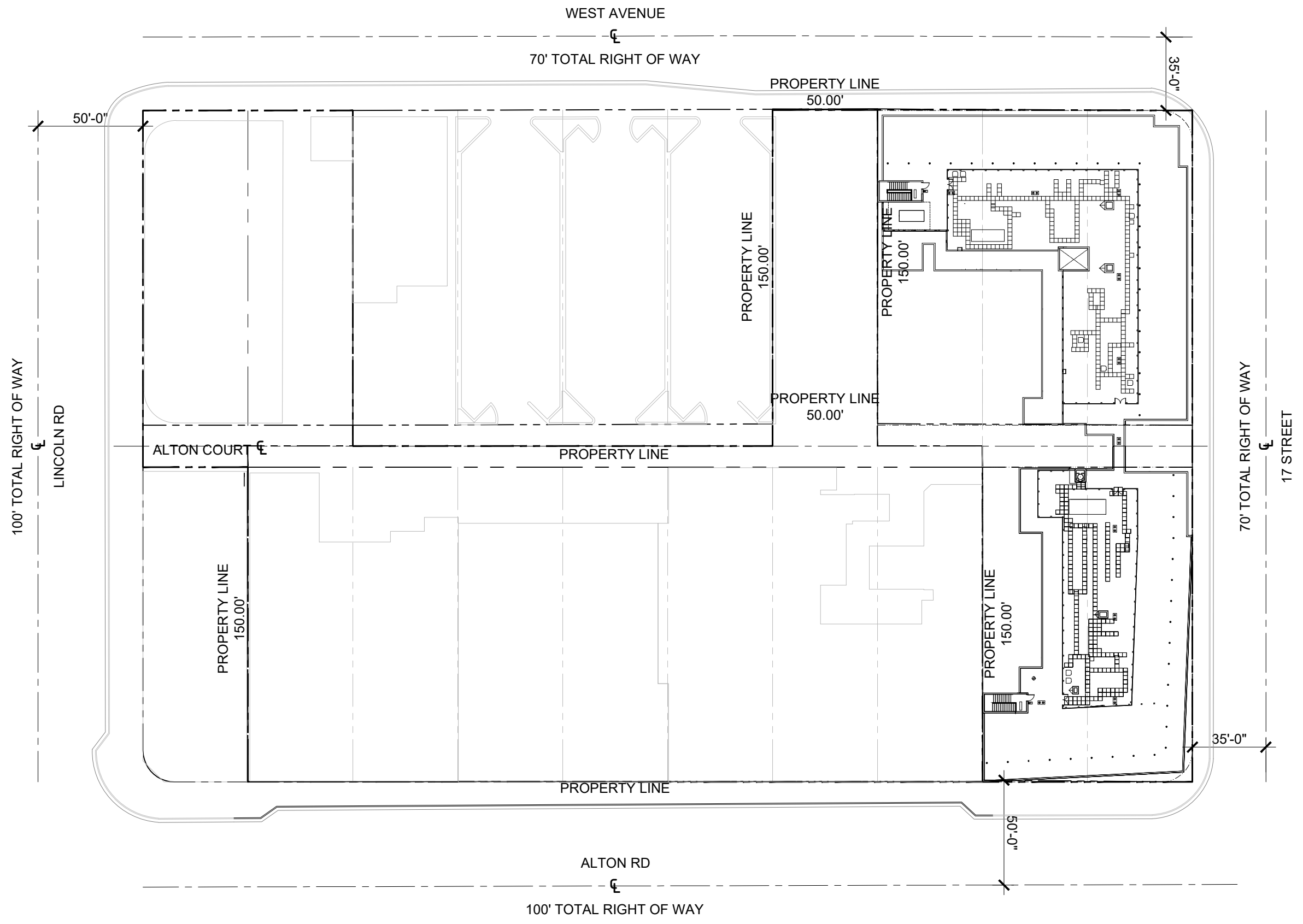

Rev.	Date	Rev.	Date

ALL DIMENSIONS AND WRITTEN MATERIAL APPEARING HEREIN CONSTITUTE THE ORIGINAL AND UNPUBLISHED WORK OF KOBİ KARP AIA, AND MAY NOT BE DUPLICATED, USED, OR DISCLOSED WITHOUT THE EXPRESS WRITTEN CONSENT OF KOBİ KARP ARCHITECTURE & INTERIOR DESIGN, INC. AIA, © 2018

DRB22-0897 - FINAL SUBMITTAL

OFFICE BUILDING
1656-1680 ALTON RD
MIAMI BEACH, FLORIDA 33139

Owner:
Name: BH The Alton LLC
Address:
Address:
Tel:
Email:

Landscape:
CLAD
8020 NE 4th Ave
Studio 113, Miami FL
(786) 536-6076
Email: carolina@cladlandscape.com

Consultant:
Kobi Karp
571 NW 28th St
Miami, FL 33127
Tel: (305) 573-1818
Email: kobikarp@kobikarp.com

Foster + Partners
Riverside, 22 Hester Road
London SW11 4AN
T +44(0)20 7738 0455
www.fosterandpartners.com

Kobi Karp Architecture and Interior Design, Inc.
571 NW 28th Street
Miami, Florida 33127 USA
Tel: +1(305) 573 1818
Fax: +1(305) 573 3766



**EXISTING OVERALL
LEVEL 6**

Date	08.07.2023	Sheet No.	A2.06
Scale	1" = 50'-0"		
Project	2132		

① EXISTING OVERALL LEVEL 6 FLOOR PLAN
SCALE: 1" = 50'-0"

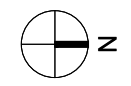

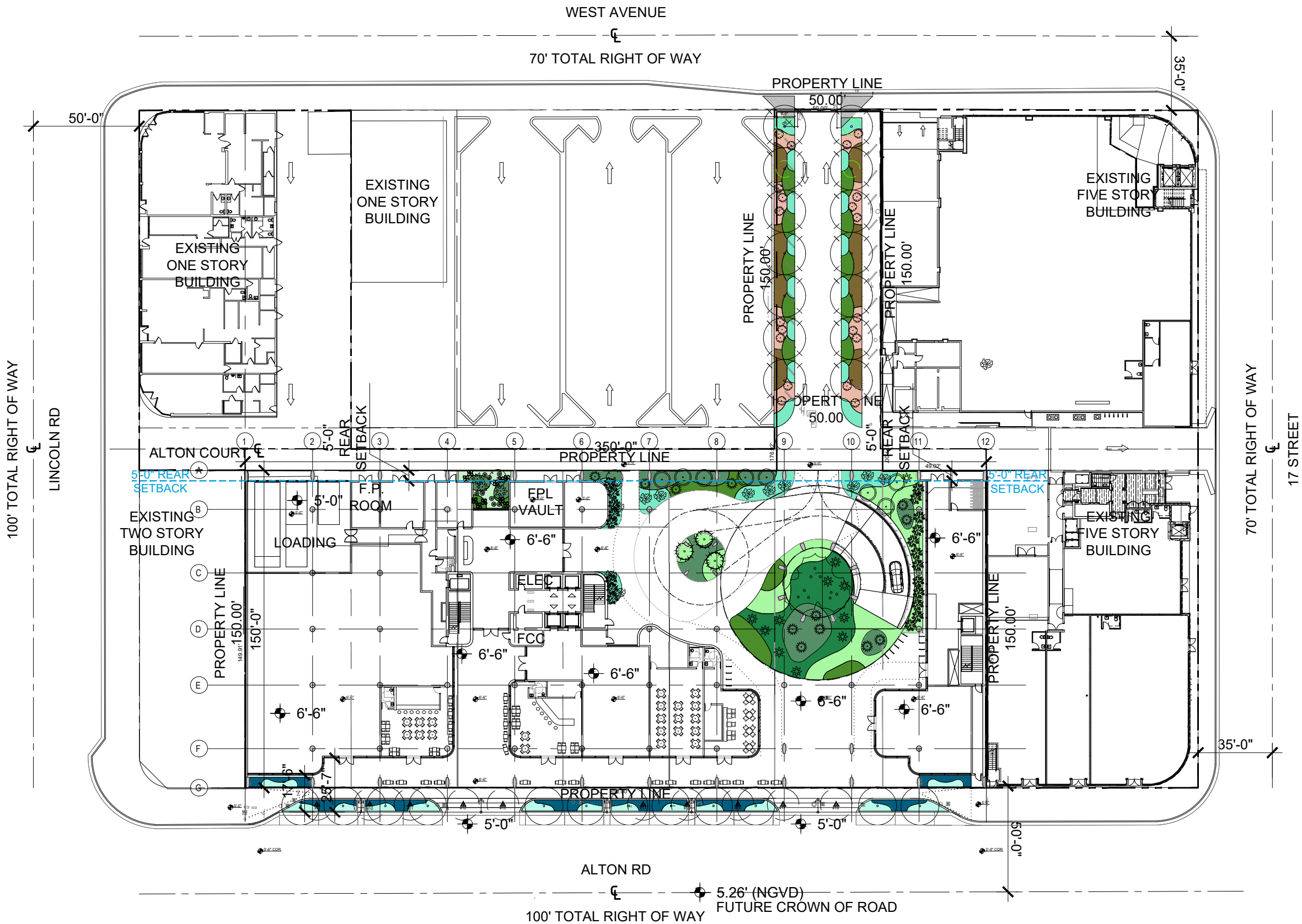

Rev.	Date	Rev.	Date

ALL DIMENSIONS AND WRITTEN MATERIAL APPEARING HEREIN CONSTITUTE THE ORIGINAL AND UNPUBLISHED WORK OF KOBİ KARP AIA, AND MAY NOT BE DUPLICATED, USED, OR DISCLOSED WITHOUT THE EXPRESS WRITTEN CONSENT OF KOBİ KARP ARCHITECTURE & INTERIOR DESIGN, INC. AIA, © 2018

DRB22-0897 - FINAL SUBMITTAL

OFFICE BUILDING
 1656-1680 ALTON RD
 MIAMI BEACH, FLORIDA 33139

Owner:
 Name: BH The Alton LLC
 Address:
 Address:
 Tel:
 Email:

Landscape:
 CLAD
 8020 NE 4th Ave
 Studio 113, Miami FL
 (786) 536-6076
 Email: carolina@cladlandscape.com

Consultant:
 Kobi Karp
 571 NW 28th St
 Miami, FL 33127
 Tel: (305) 573-1818
 Email: kobikarp@kobikarp.com

Foster + Partners

Riverside, 22 Hester Road
 London SW11 4AN
 T +44(0)20 7738 0455
 www.fosterandpartners.com

Kobi Karp Architecture and Interior Design, Inc.
 571 NW 28th Street
 Miami, Florida 33127 USA
 Tel: +1(305) 573 1818
 Fax: +1(305) 573 3766



PROPOSED SITE PLAN

Date	08.07.2023	Sheet No.	A2.20
Scale	1" = 50'-0"		
Project	2132		

1 PROPOSED SITE PLAN
 SCALE 1" = 50'-0"

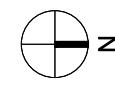

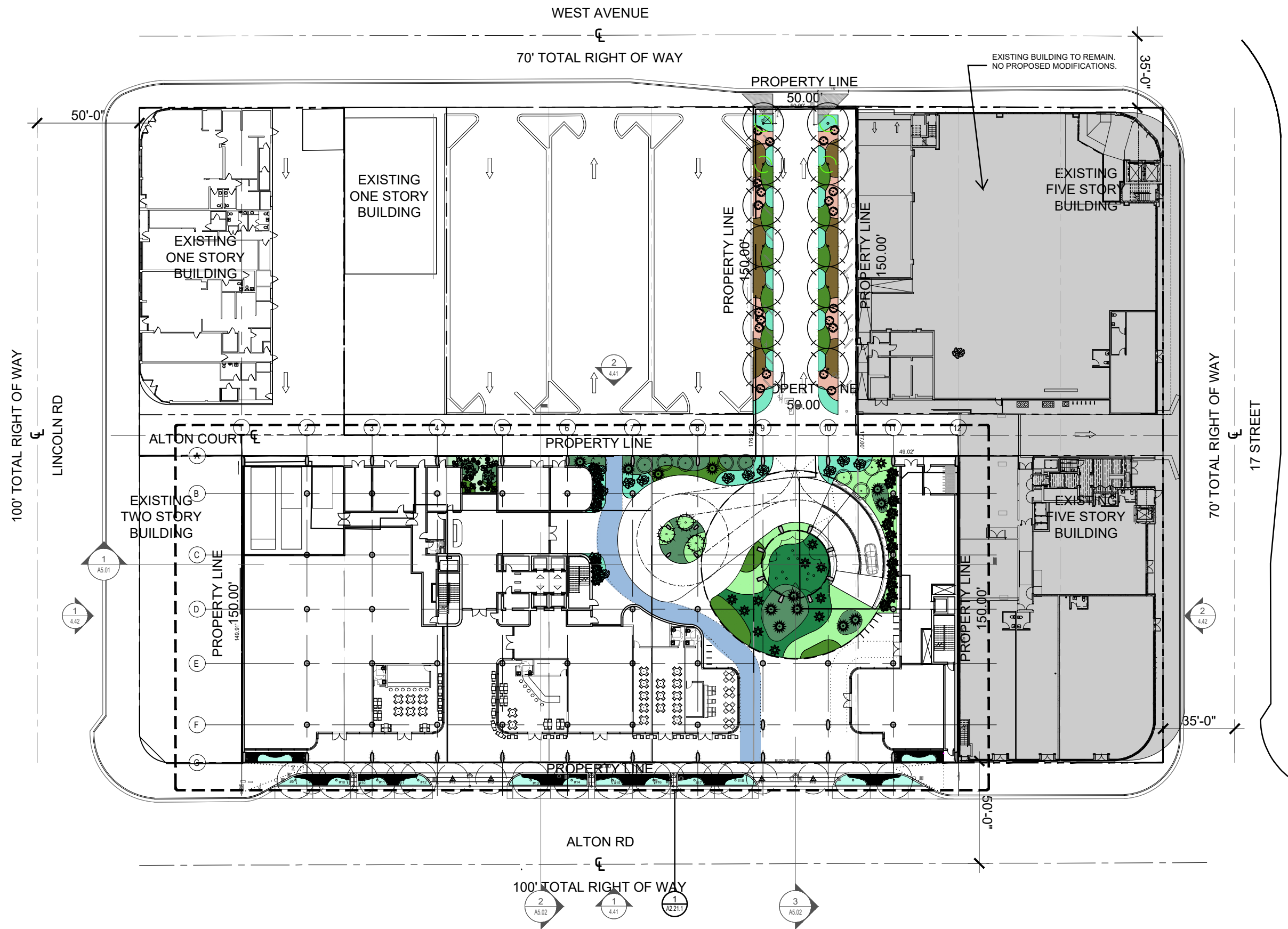

100' TOTAL RIGHT OF WAY

LINCOLN RD

WEST AVENUE
70' TOTAL RIGHT OF WAY

ALTON COURT

PROPERTY LINE

EXISTING TWO STORY BUILDING

PROPERTY LINE
149.91' 150.00'

PROPERTY LINE

ALTON RD

100' TOTAL RIGHT OF WAY

PROPERTY LINE
50.00'

PROPERTY LINE
150.00'

PROPERTY LINE
150.00'

PROPERTY LINE
150.00'

PROPERTY LINE
50.00'

EXISTING FIVE STORY BUILDING

EXISTING FIVE STORY BUILDING

70' TOTAL RIGHT OF WAY

17 STREET

2 A5.02

1 4.41

1 A2.21.1

3 A5.02

1 PROPOSED OVERALL GROUND LEVEL
SCALE: 1" = 50'-0"



Rev.	Date	Rev.	Date

ALL DRAWINGS AND WRITTEN MATERIAL APPEARING HEREIN CONSTITUTE THE ORIGINAL AND UNPUBLISHED WORK OF KOBİ KARP AIA, AND MAY NOT BE DUPLICATED, USED, OR DISCLOSED WITHOUT THE EXPRESS WRITTEN CONSENT OF KOBİ KARP ARCHITECTURE & INTERIOR DESIGN, INC. AIA, © 2018

DRB22-0897 - FINAL SUBMITTAL

OFFICE BUILDING
1656-1680 ALTON RD
MIAMI BEACH, FLORIDA 33139

Owner:
Name: BH The Alton LLC
Address:
Tel:
Email:

Landscape:
CLAD
8020 NE 4th Ave
Studio 113, Miami FL
(786) 536-6076
Email: carolina@cladlandscape.com

Consultant:
Kobi Karp
571 NW 28th St
Miami, FL 33127
Tel: (305) 573-1818
Email: kobikarp@kobikarp.com

Foster + Partners

Riverside, 22 Hester Road
London SW11 4AN
T +44(0)20 7738 0455
www.fosterandpartners.com

Kobi Karp Architecture and Interior Design, Inc.
571 NW 28th Street
Miami, Florida 33127 USA
Tel: +1(305) 573 1818
Fax: +1(305) 573 3766



PROPOSED OVERALL GROUND FLOOR PLAN

Date	08.07.2023	Sheet No.	A2.21
Scale	1" = 50'-0"	Project	2132

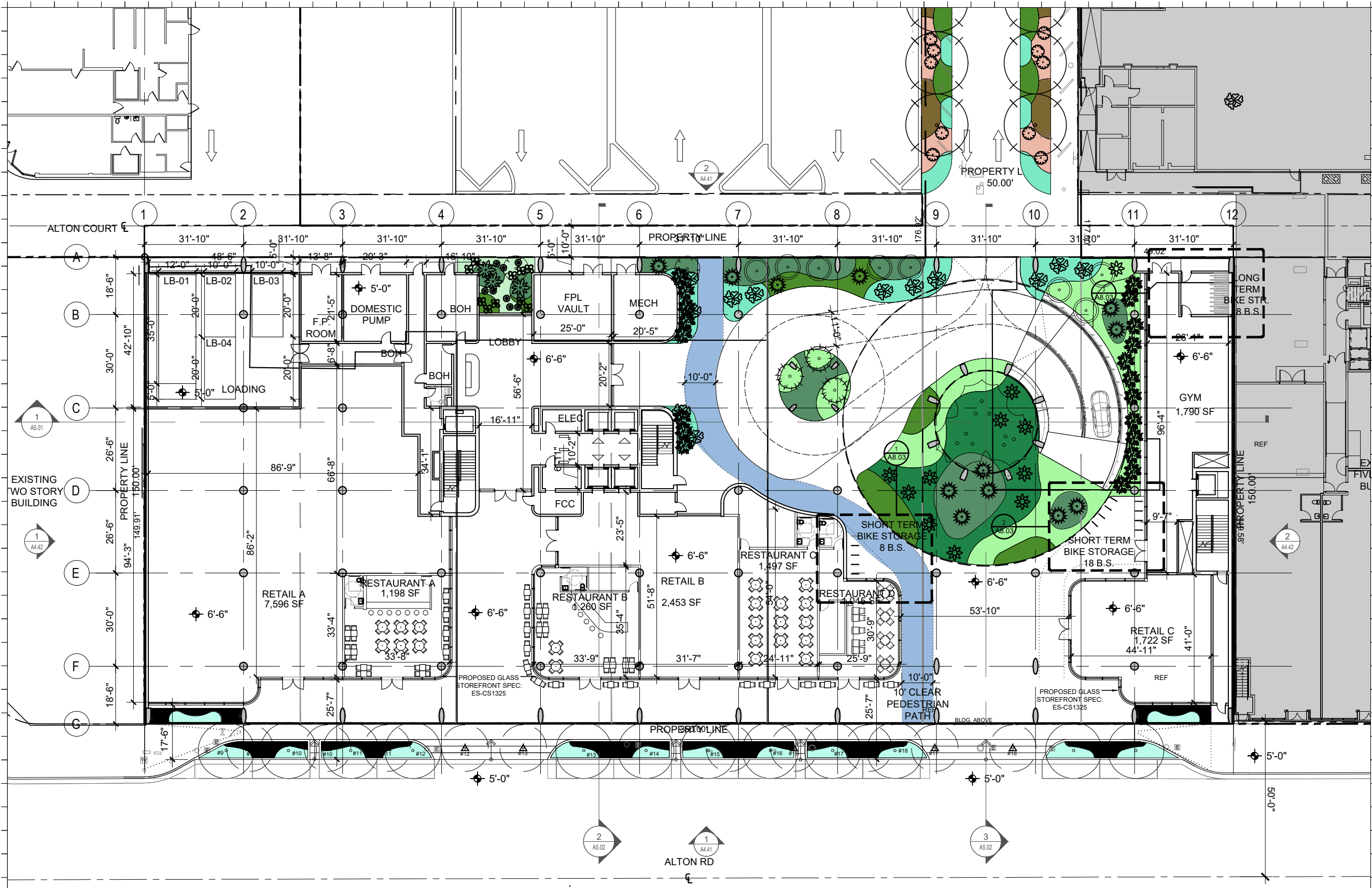

Rev.	Date	Rev.	Date

ALL DIMENSIONS AND WRITTEN MATERIAL APPEARING HEREIN CONSTITUTE THE ORIGINAL AND UNPUBLISHED WORK OF KOBİ KARP AIA, AND MAY NOT BE DUPLICATED, USED, OR DISCLOSED WITHOUT THE EXPRESS WRITTEN CONSENT OF KOBİ KARP ARCHITECTURE & INTERIOR DESIGN, INC. AIA, © 2018

DRB22-0897 - FINAL SUBMITTAL

OFFICE BUILDING
 1656-1680 ALTON RD
 MIAMI BEACH, FLORIDA 33139

Owner:
 Name: BH The Alton LLC
 Address:
 Address:
 Tel:
 Email:

Landscape:
 CLAD
 8020 NE 4th Ave
 Studio 113, Miami FL
 (786) 536-8076
 Email: carolina@cladlandscape.com

Consultant:
 Kobi Karp
 571 NW 28th St
 Miami, FL 33127
 Tel: (305) 573-1818
 Email: kobikarp@kobikarp.com

Foster + Partners

Riverside, 22 Hester Road
 London SW11 4AN
 T +44(0)20 7738 0455
 www.fosterandpartners.com

Kobi Karp Architecture and Interior Design, Inc.
 571 NW 28th Street
 Miami, Florida 33127 USA
 Tel: +1(305) 573 1818
 Fax: +1(305) 573 3766



**GROUND FLOOR PLAN
 ENLARGED**

Date	08.07.2023	Sheet No.	A2.21.1
Scale	1/32" = 1'-0"		
Project	2132		

1 PROPOSED GROUND FLOOR PLAN
 SCALE: 1/32" = 1'-0"

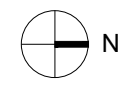

100' TOTAL RIGHT OF WAY

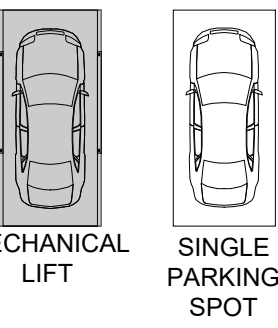
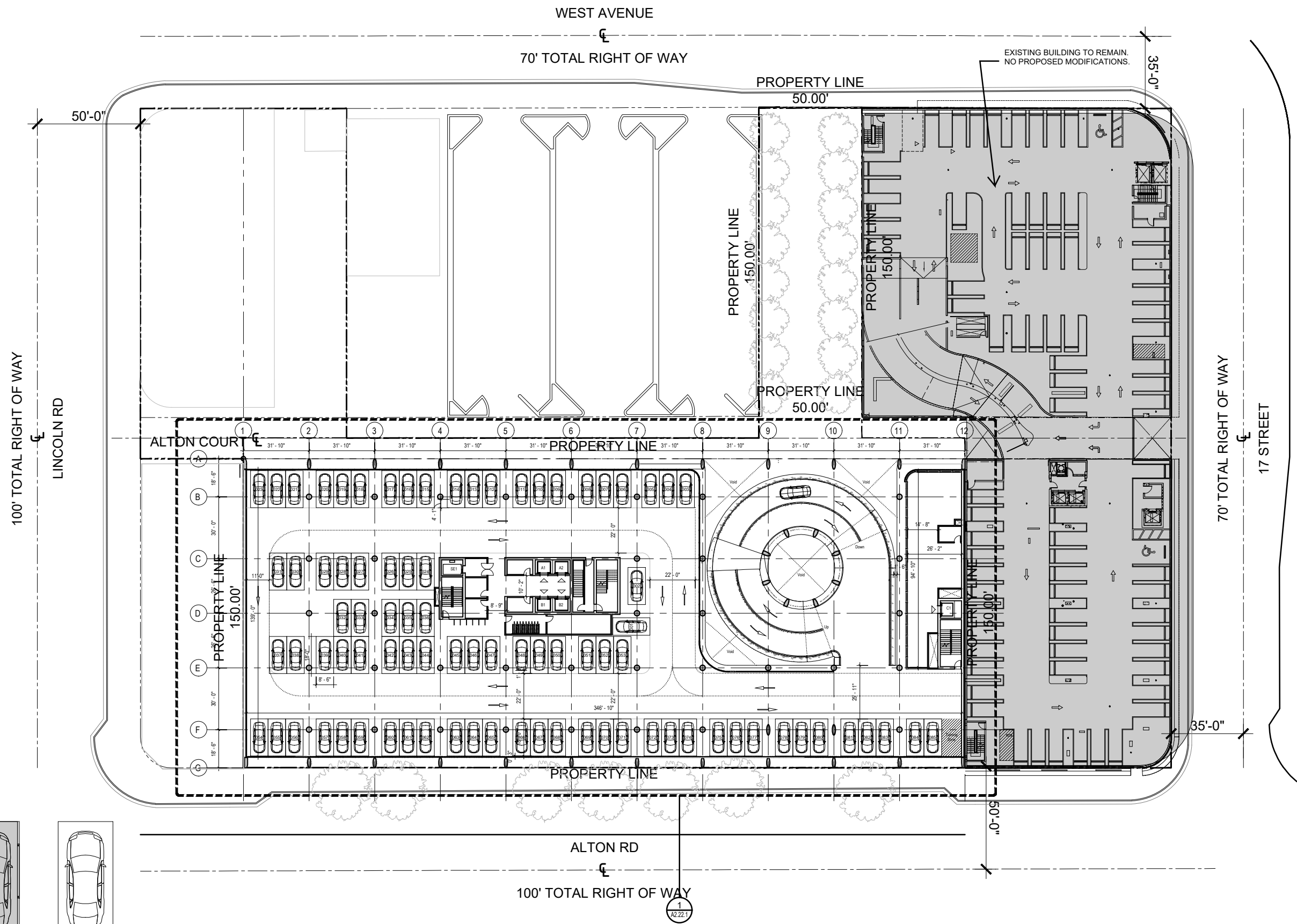

Rev.	Date	Rev.	Date

ALL DIMENSIONS AND WRITTEN MATERIAL APPEARING HEREIN CONSTITUTE THE ORIGINAL AND UNPUBLISHED WORK OF KOBBI KARP AIA, AND MAY NOT BE DUPLICATED, USED, OR DISCLOSED WITHOUT THE EXPRESS WRITTEN CONSENT OF KOBBI KARP ARCHITECTURE & INTERIOR DESIGN, INC. AIA, © 2018

DRB22-0897 - FINAL SUBMITTAL

OFFICE BUILDING
 1656-1680 ALTON RD
 MIAMI BEACH, FLORIDA 33139

Owner:
 Name: BH The Alton LLC
 Address:
 Address:
 Tel:
 Email:

Landscape:
 CLAD
 8020 NE 4th Ave
 Studio 113, Miami FL
 (786) 536-6076
 Email: carolina@cladlandscape.com

Consultant:
 Kobi Karp
 571 NW 28th St
 Miami, FL 33127
 Tel: (305) 573-1818
 Email: kobikarp@kobikarp.com

Foster + Partners
 Riverside, 22 Hester Road
 London SW11 4AN
 T +44(0)20 7738 0455
 www.fosterandpartners.com

Kobi Karp Architecture and Interior Design, Inc.
 571 NW 28th Street
 Miami, Florida 33127 USA
 Tel: +1(305) 573 1818
 Fax: +1(305) 573 3766

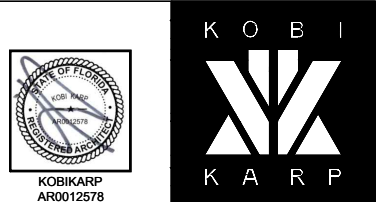

PROPOSED OVERALL LEVEL 2

Date	08.07.2023	Sheet No.	A2.22
Scale	1" = 50'-0"		
Project	2132		

1 PROPOSED OVERALL LEVEL 2
 SCALE: 1" = 50'-0"



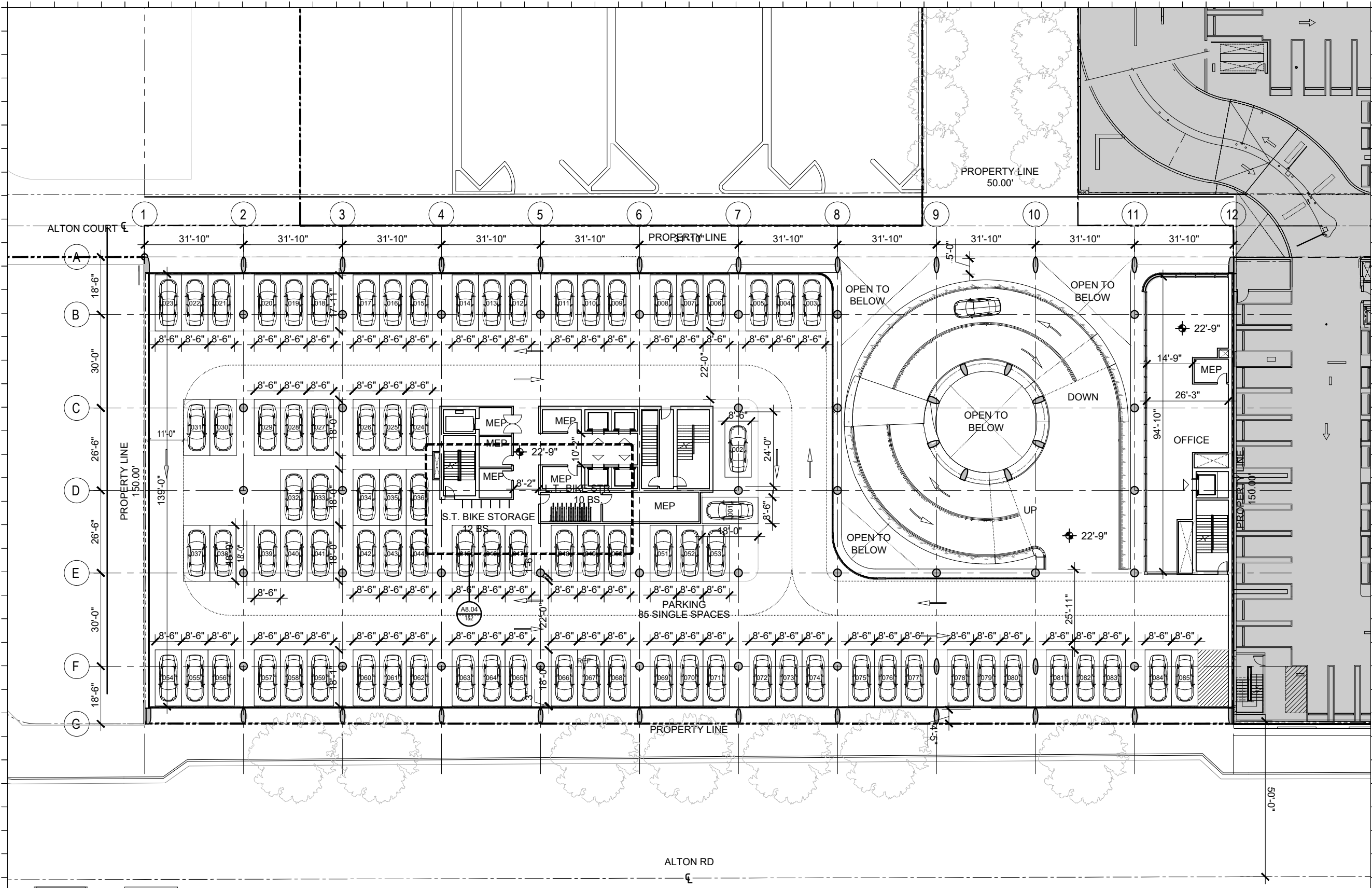

Rev.	Date	Rev.	Date

ALL DIMENSIONS AND WRITTEN MATERIAL APPEARING HEREIN CONSTITUTE THE ORIGINAL AND UNPUBLISHED WORK OF KOBİ KARP AIA, AND MAY NOT BE DUPLICATED, USED, OR DISCLOSED WITHOUT THE EXPRESS WRITTEN CONSENT OF KOBİ KARP ARCHITECTURE & INTERIOR DESIGN, INC. AIA, © 2018

DRB22-0897 - FINAL SUBMITTAL

OFFICE BUILDING
 1656-1680 ALTON RD
 MIAMI BEACH, FLORIDA 33139

Owner:
 Name: BH The Alton LLC
 Address:
 Address:
 Tel:
 Email:

Landscape:
 CLAD
 8020 NE 4th Ave
 Studio 113, Miami FL
 (786) 536-8076
 Email: carolina@cladlandscape.com

Consultant:
 Kobi Karp
 571 NW 28th St
 Miami, FL 33127
 Tel: (305) 573-1818
 Email: kobikarp@kobikarp.com

Foster + Partners

Riverside, 22 Hester Road
 London SW11 4AN
 T +44(0)20 7738 0455
 www.fosterandpartners.com

Kobi Karp Architecture and Interior Design, Inc.
 571 NW 28th Street
 Miami, Florida 33127 USA
 Tel: +1(305) 573 1818
 Fax: +1(305) 573 3766



**PROPOSED LEVEL 2
 ENLARGED**

Date	08.07.2023	Sheet No.
Scale	1/32" = 1'-0"	A2.22.1
Project	2132	

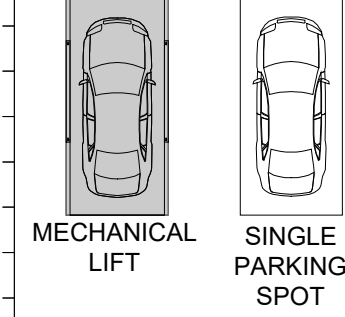

1 PROPOSED LEVEL 2 FLOOR PLAN
 SCALE: 1/32" = 1'-0"

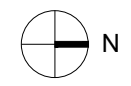

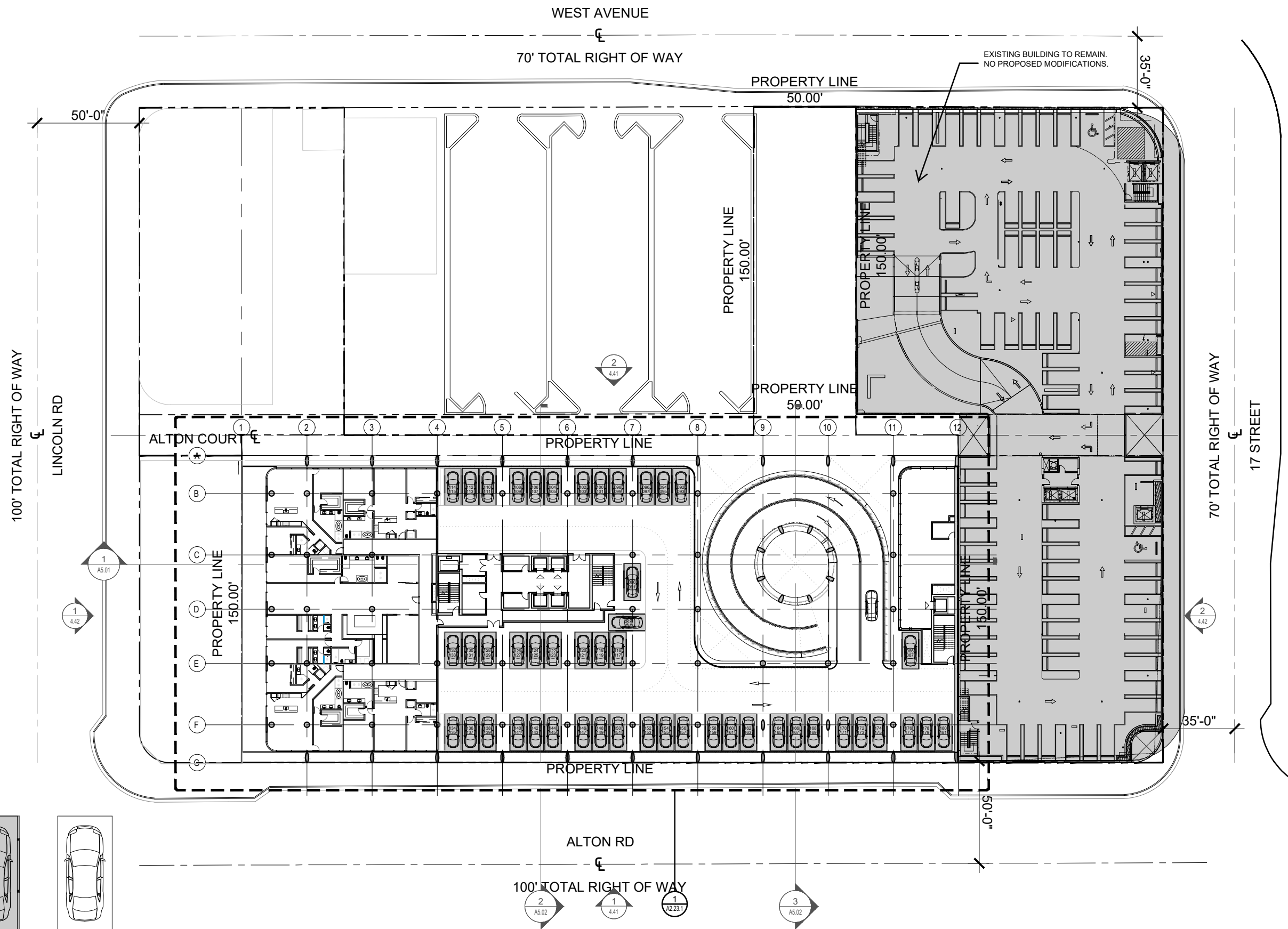

Rev.	Date	Rev.	Date

ALL DIMENSIONS AND WRITTEN MATERIAL APPEARING HEREIN CONSTITUTE THE ORIGINAL AND UNPUBLISHED WORK OF KOBBI KARP AIA, AND MAY NOT BE DUPLICATED, USED, OR DISCLOSED WITHOUT THE EXPRESS WRITTEN CONSENT OF KOBBI KARP ARCHITECTURE & INTERIOR DESIGN, INC. AIA, © 2018

DRB22-0897 - FINAL SUBMITTAL

OFFICE BUILDING
 1656-1680 ALTON RD
 MIAMI BEACH, FLORIDA 33139

Owner:
 Name: BH The Alton LLC
 Address:
 Address:
 Tel:
 Email:

Landscape:
 CLAD
 8020 NE 4th Ave
 Studio 113, Miami FL
 (786) 536-6076
 Email: carolina@cladlandscape.com

Consultant:
 Kobi Karp
 571 NW 28th St
 Miami, FL 33127
 Tel: (305) 573-1818
 Email: kobikarp@kobikarp.com

Foster + Partners
 Riverside, 22 Hester Road
 London SW11 4AN
 T +44(0)20 7738 0455
 www.fosterandpartners.com

Kobi Karp Architecture and Interior Design, Inc.
 571 NW 28th Street
 Miami, Florida 33127 USA
 Tel: +1(305) 573 1818
 Fax: +1(305) 573 3766



PROPOSED OVERALL LEVEL 3

Date	08.07.2023	Sheet No.	A2.23
Scale	1" = 50'-0"	Project	2132

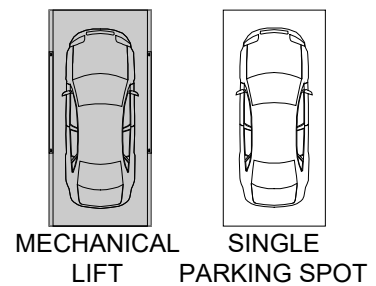

1 PROPOSED OVERALL LEVEL 3
 SCALE: 1" = 50'-0"



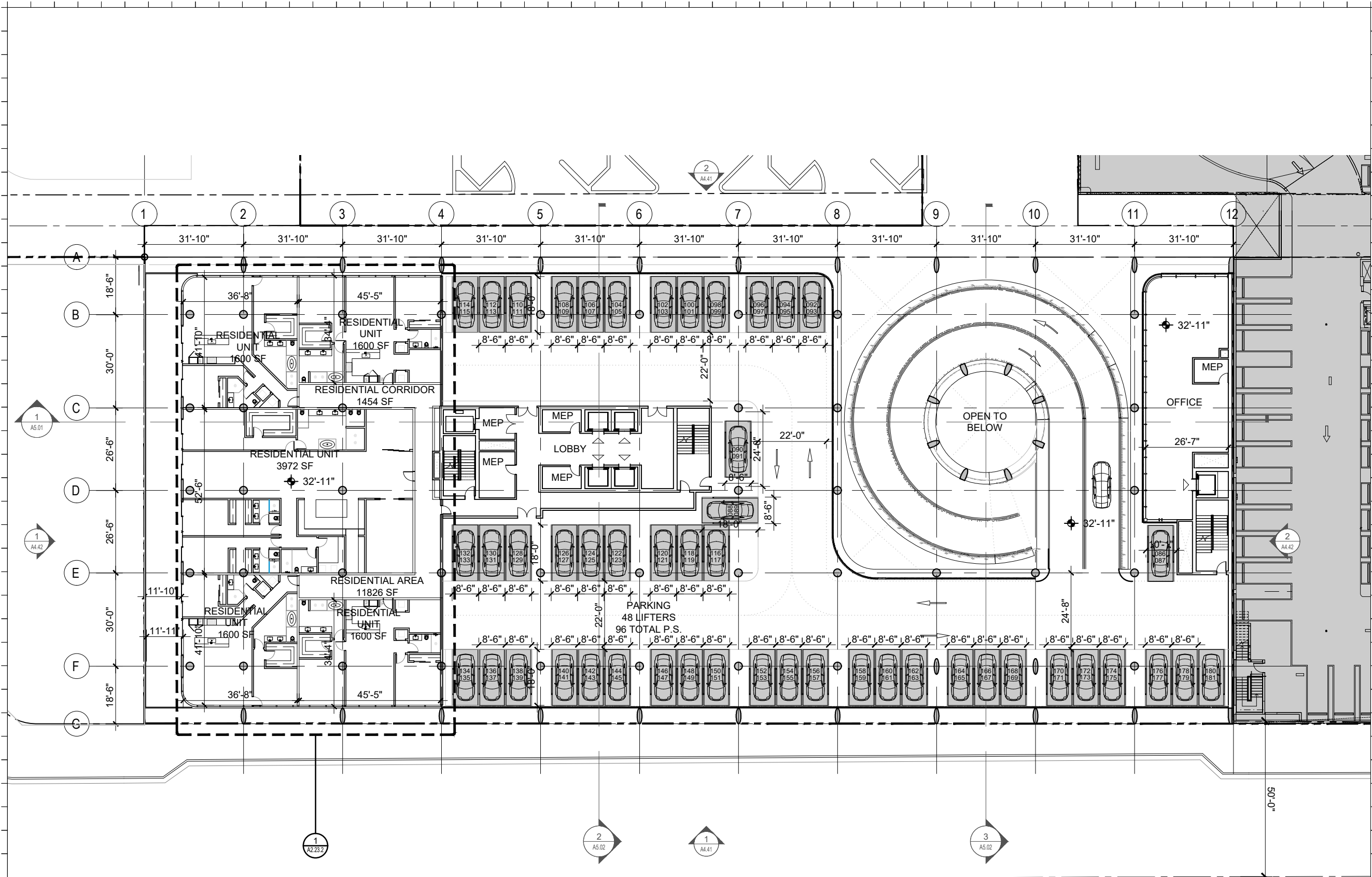

Rev.	Date	Rev.	Date

ALL DIMENSIONS AND WRITTEN MATERIAL APPEARING HEREIN CONSTITUTE THE ORIGINAL AND UNPUBLISHED WORK OF KOBİ KARP AIA, AND MAY NOT BE DUPLICATED, USED, OR DISCLOSED WITHOUT THE EXPRESS WRITTEN CONSENT OF KOBİ KARP ARCHITECTURE & INTERIOR DESIGN, INC. AIA, © 2018

DRB22-0897 - FINAL SUBMITTAL

OFFICE BUILDING
 1656-1680 ALTON RD
 MIAMI BEACH, FLORIDA 33139

Owner:
 Name: BH The Alton LLC
 Address:
 Address:
 Tel:
 Email:

Landscape:
 CLAD
 8020 NE 4th Ave
 Studio 113, Miami FL
 (786) 536-8076
 Email: carolina@cladlandscape.com

Consultant:
 Kobi Karp
 571 NW 28th St
 Miami, FL 33127
 Tel: (305) 573-1818
 Email: kobikarp@kobikarp.com

Foster + Partners
 Riverside, 22 Hester Road
 London SW11 4AN
 T +44(0)20 7738 0455
 www.fosterandpartners.com

Kobi Karp Architecture and Interior Design, Inc.
 571 NW 28th Street
 Miami, Florida 33127 USA
 Tel: +1(305) 573 1818
 Fax: +1(305) 573 3766

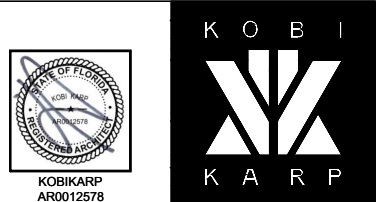

**PROPOSED LEVEL 3
 ENLARGED**

Date	08.07.2023	Sheet No.
Scale	1/32" = 1'-0"	A2.23.1
Project	2132	

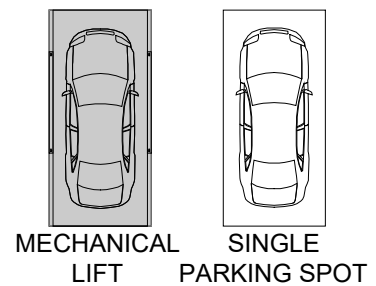

1 PROPOSED LEVEL 3 FLOOR PLAN
 SCALE: 1/32" = 1'-0"