

April, 2023

Landscape set

505 S SHORE DR
ResidentTial
505 S Shore Dr, Miami Beach, FL 33141.

DRAWING INDEX

Sheet No.	Sheet Title
L-100	TREE SURVEY
L-101	TREE DISPOSITION PLAN
L-102	LANDSCAPE PLAN
L-103	LANDSCAPE DETAILS AND NOTES
L-104	PLANT MATERIAL
H-101	HARDSCAPE PLAN

PARAMETRIKA LAND & DESIGN
Gabriela Albornoz
Valeria Quintanilla LA6667640

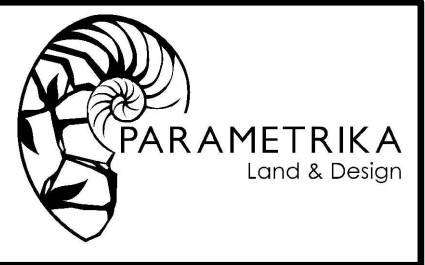

505 S SHORE DR
505 S Shore Dr.
Miami Beach, FL 33141

SHEET TITLE
Tree disposition plan

ISSUE DATE
08/07/2023

REVISION
Aug 2023

DESIGN
GA

DRAWN
TY

SCALE
N/A

SEAL

VALERIA QUINTANILLA
LA6667640

SHEET NUMBER

1355 N.W. 97th AVE SUITE 200
MIAMI, FLORIDA 33172
TELEPHONE: (305) 264-2660
FAX: (305) 264-0229

Aqua Surveyors Inc.
LAND SURVEYORS

SURVEY No. 14-0001562-1

DRAWN BY: AL

SHEET No. 2 OF 2

BOUNDARY SURVEY
SCALE = 1" = 20'

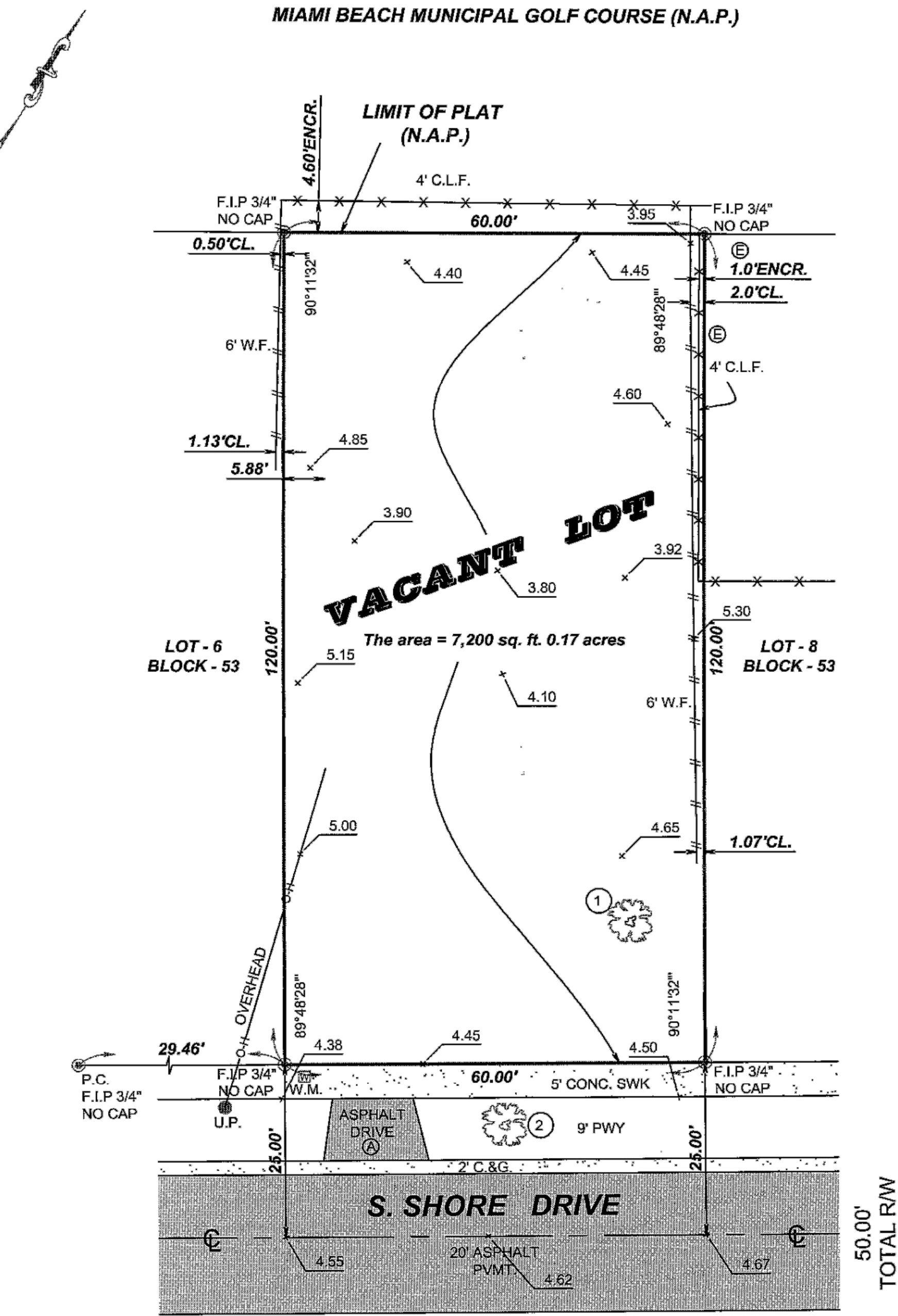

TREE TABLE

No.	TREE NAME	DIAMETER (')	HEIGHT (')	SPREAD (')
1	FRUTILLA	1.00	2.00	15.00
2	FICUS	0.30	10.00	5.00

SURVEYOR'S NOTE:
- There may be Easements recorded in the Public Records not shown on this Survey.

PARAMETRIKA LAND & DESIGN
Gabriela Albornoz
Valeria Quintanilla LA6667640



505 S SHORE DR
505 S Shore Dr.
Miami Beach, FL 33141

☒ 04/24/2023
☐

SHEET TITLE
Tree survey

ISSUE DATE
08/07/2023

REVISION
Aug 2023

DESIGN

DRAWN

SCALE
N/A

SEAL

VALERIA QUINTANILLA
LA6667640

SHEET NUMBER
L-100

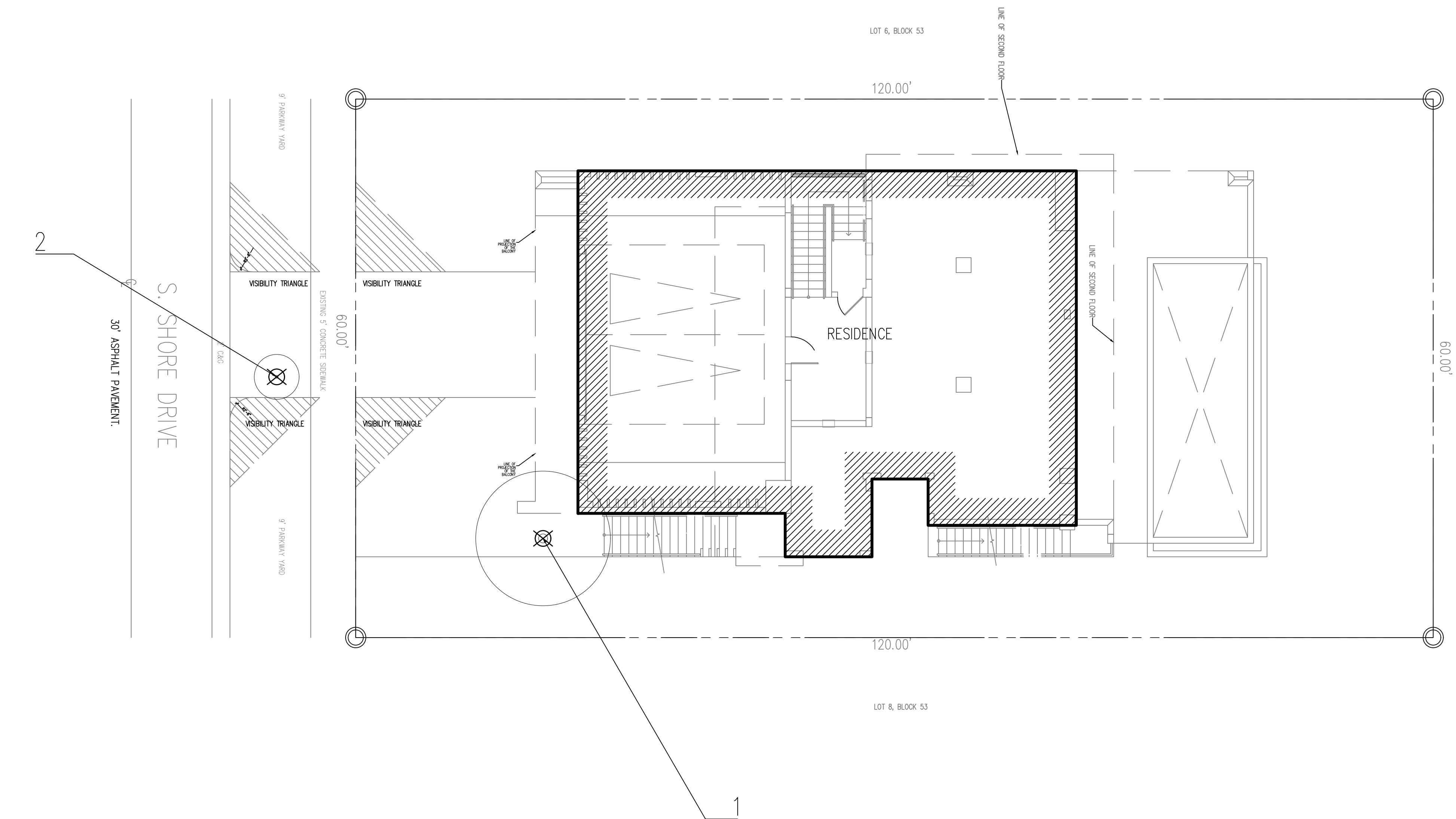

Total diameter of tree(s) to be removed (sum of inches at DBH)	Total number of replacement trees required (where each replacement tree is a minimum of 2" DBH x 6' spread in canopy x 12' in height)	OR	Total number of replacement trees required (where each replacement tree is a minimum of 4" DBH x 8' spread in canopy x 16' in height)	OR	Contribution to Tree Trust Fund
2"—3"	1	or	0	or	\$1,000.00
4"—6"	2	or	1	or	\$2,000.00
7"—12"	4	or	2	or	\$4,000.00
13"—18"	6	or	3	or	\$6,000.00
19"—24"	8	or	4	or	\$8,000.00
25"—30"	10	or	5	or	\$10,000.00
31"—36"	12	or	6	or	\$12,000.00
37"—42"	14	or	7	or	\$14,000.00
43"—48"	16	or	8	or	\$16,000.00
49"—60"	20	or	10	or	\$20,000.00

EXISTING TREES & PALMS								
Number	Common name	Botanical Name	Height (')	DBH (")	Spread (')	Category	Disposition	Mitigation
TREES								
1	FRUTILLA		2	12.00	15	Property tree	To remove	*
2	FICUS		10	3.60	5	Parkway	To remove	*
				15.60	TOTAL DBH REMOVED			
				-	TOTAL PALMS REMOVED			

MITIGATION CHART						
TREES						
Qty.	Common name	Botanical Name	Height (')	DBH (")	Spread (')	Disposition
1	FRUTILLA		2	12.00	15	Remove *
1	FICUS		10	3.60	5	Remove *

REPLACEMENT TREES						
Qty.	Common name	Botanical Name	Height (')	DBH (")	Spread (')	Condition
1	Caesalpinia granadillo	Bridal Veil	12'	2"	12'	New
4	Conocarpus erectus	Green Buttonwood	12'	2"	10'	New
1	Lagerstroemia indica	Crape myrtle	12'	2"	10'	New
6						

LEGEND	
	TO REMOVE

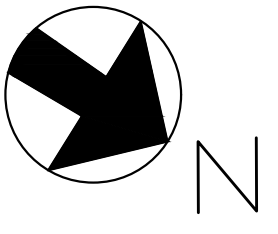

PARAMETRIKA LAND & DESIGN
Gabriela Albornoz
Valeria Quintanilla LA6667640

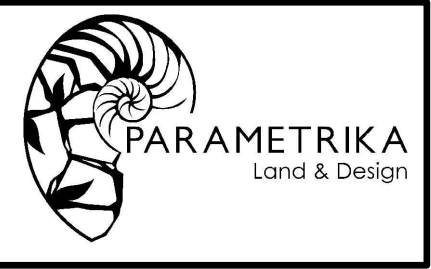

505 S SHORE DR
505 S Shore Dr.
Miami Beach, FL 33141

☒ 04/24/2023
☐

SHEET TITLE

Tree disposition plan

ISSUE DATE

08/07/2023

REVISION

Aug 2023

DESIGN

GA

DRAWN

TY

SCALE

1/8" = 1'-0"

SEAL

VALERIA QUINTANILLA
LA6667640

SHEET NUMBER

L-101

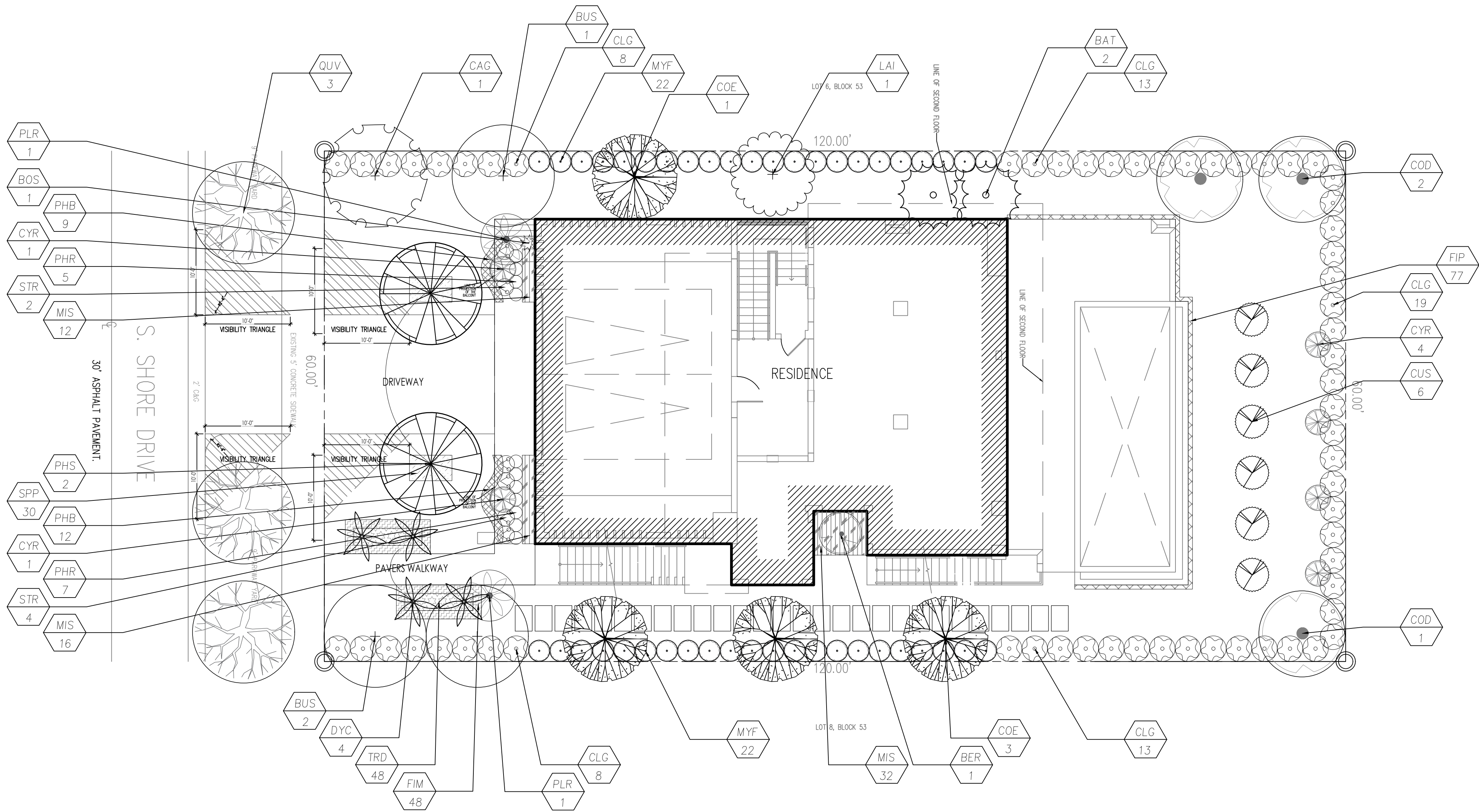

PLANT LIST						
Qty.	Label	Botanical Name	Common name	Size	Native	Drought tolerance
TREES						
3	BUS	Bursera simaruba	Gumbo Limbo	14'	YES	Tolerant
1	CAG	Caesalpinia granadillo	Bridal Veil	12'	NO	Tolerant
3	COD	Coccoloba diversifolia	Pigeon Plum	12'	YES	Tolerant
4	COE	Conocarpus erectus	Green Buttonwood	12'	YES	Tolerant
1	LAI	Lagerstroemia indica	Crape myrtle	12'	NO	Tolerant
2	PLR	Plumeria rubra	Frangipani	8'	NO	Tolerant
3	QUV	Quercus virginiana	Live Oak	14'	YES	Tolerant
PALMS						
4	DYC	Dypsis cabadae	Cabada Palm	8'	NO	Tolerant
2	PHS	Phoenix silvestris	Sylvestris palm	16'	NO	Tolerant
SHRUBS						
2	BAT	Bambusa textilis	Bamboo Textilis	35'	NO	Tolerant
1	BER	Beaucarnea recurvata	Ponytail palm	6' ht	NO	Moderate
1	BOS	Bougainvillea spectabilis	Bougainvillea	3 gal	NO	Tolerant
61	CLG	Clusia guttifera	Small Leaf Clusia	15 gal	NO	Tolerant
6	CUS	Cupressus sempervirens	Italian Cypress	25 gal	NO	Moderate
6	CYR	Cycad revoluta	King sago	3' x 3'	NO	Tolerant
48	FIM	Ficus microcarpa 'Green Island'	Ficus Green Island	3 gal	NO	Tolerant
60	MIS	Microsorium scolopendrium	Wart Fern	3 gal	NO	Tolerant
44	MYF	Myrcianthes frangans	Simpson's stopper	15 gal	YES	Tolerant
21	PHB	Philodendron Burle Marx	Burle marx	3 gal	NO	Moderate
12	PHR	Philodendron Red Congo	Red Congo	3 gal	NO	Moderate
6	STR	Streitzia Reginae	Bird of paradise	7 gal	NO	Tolerant
30	SPP	Spathoglottis plicata	Ground Orchid	3 gal	NO	Moderate
48	TRD	Tripsacum dactyloides	Fakahatchee grass	3 gal	YES	Tolerant
VINES						
77	FIP	Ficus pumila	Fig Vine	1 gal	NO	Tolerant

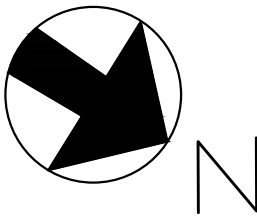

PARAMETRIKA LAND & DESIGN
Gabriela Albarnoz
Valeria Quintanilla LA6667640



505 S SHORE DR
505 S Shore Dr.
Miami Beach, FL 33141

04/24/2023

Landscape plan

08/07/2023

Aug 2023

GA

TY

1/8" = 1'-0"

SEAL

VALERIA QUINTANILLA
LA6667640

SHEET NUMBER

L-102

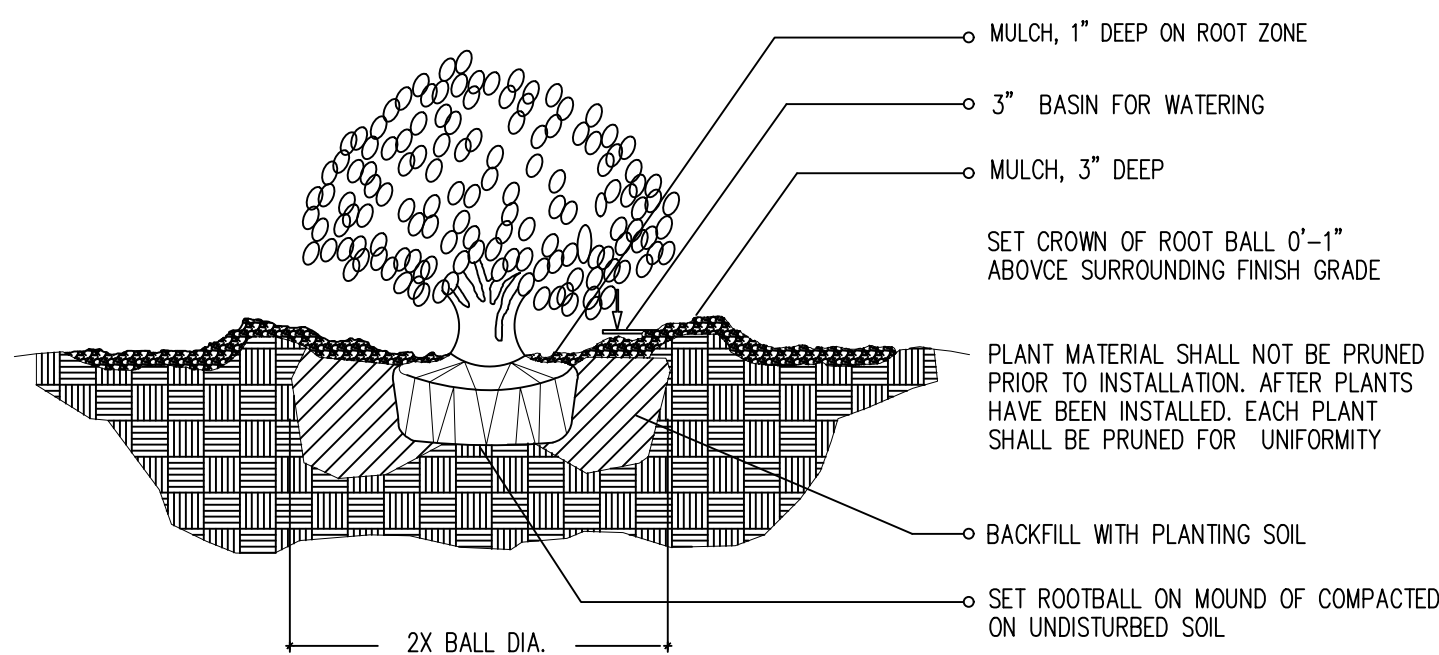

1-1 SHRUB / PLANTING DETAIL

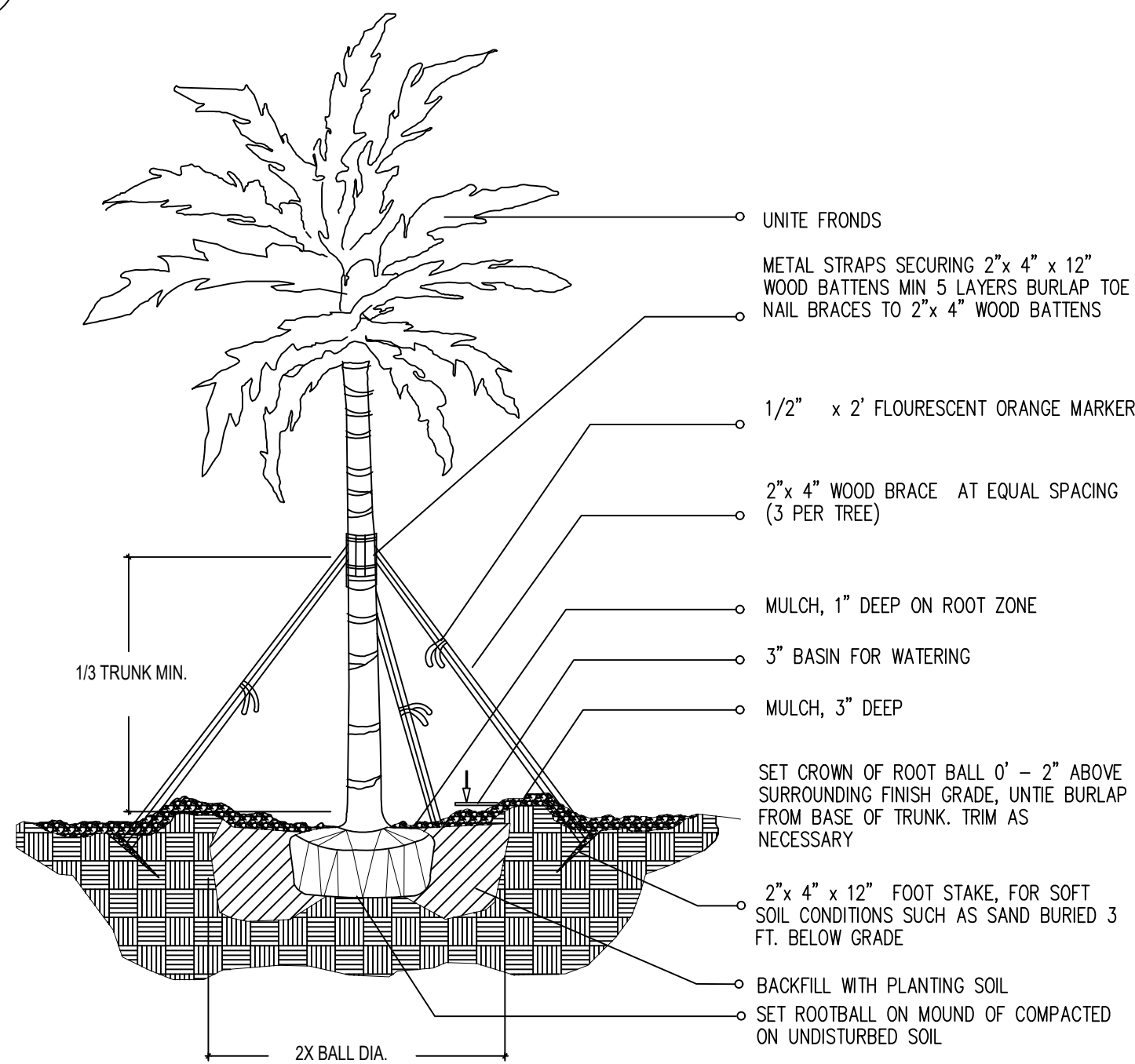

1-2 MULTI-TRUNK AND SMALL TREE (2' cal. and under) / PLANTING DETAIL

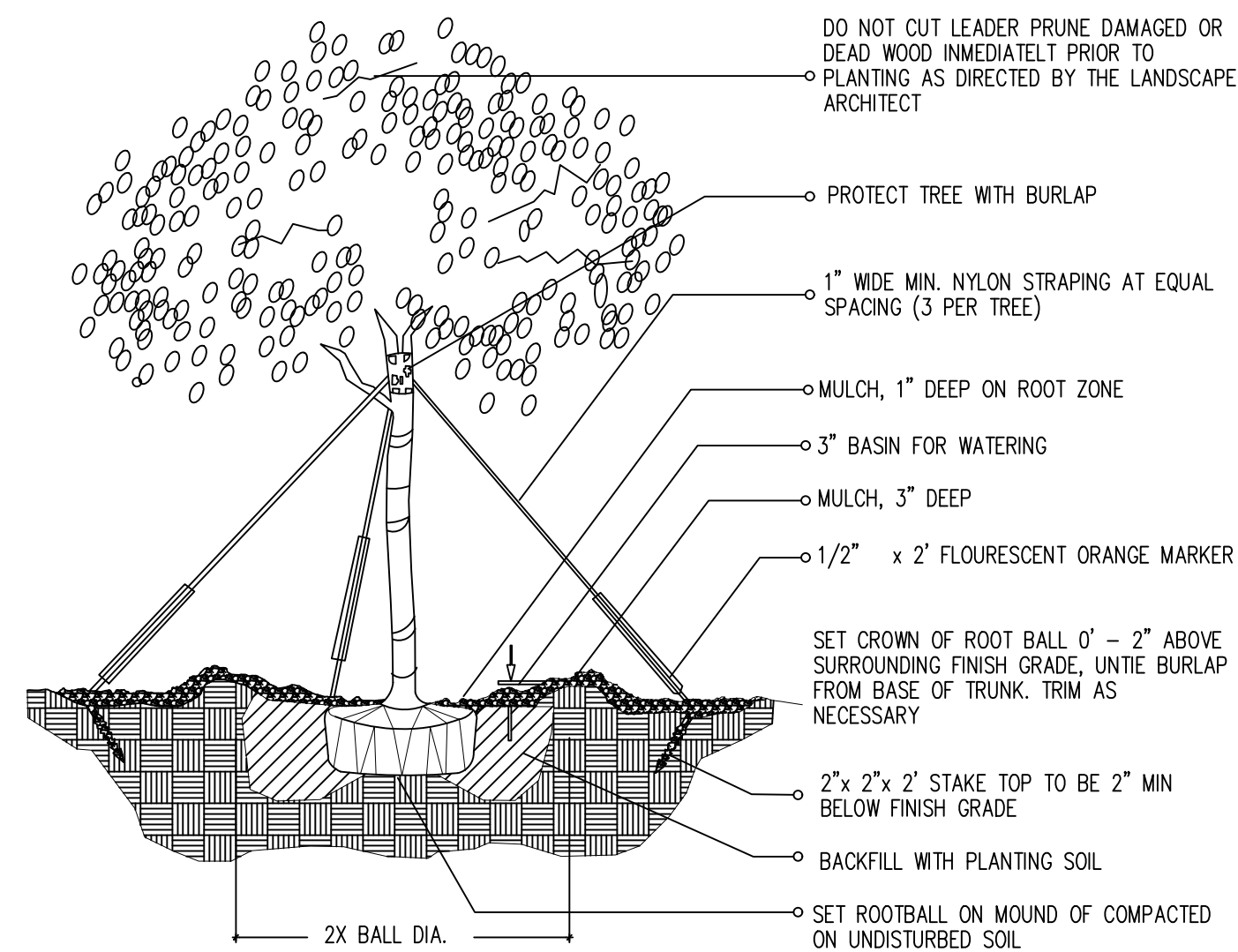

1-3 (2" cal. and over) LARGE TREE / PLANTING DETAIL

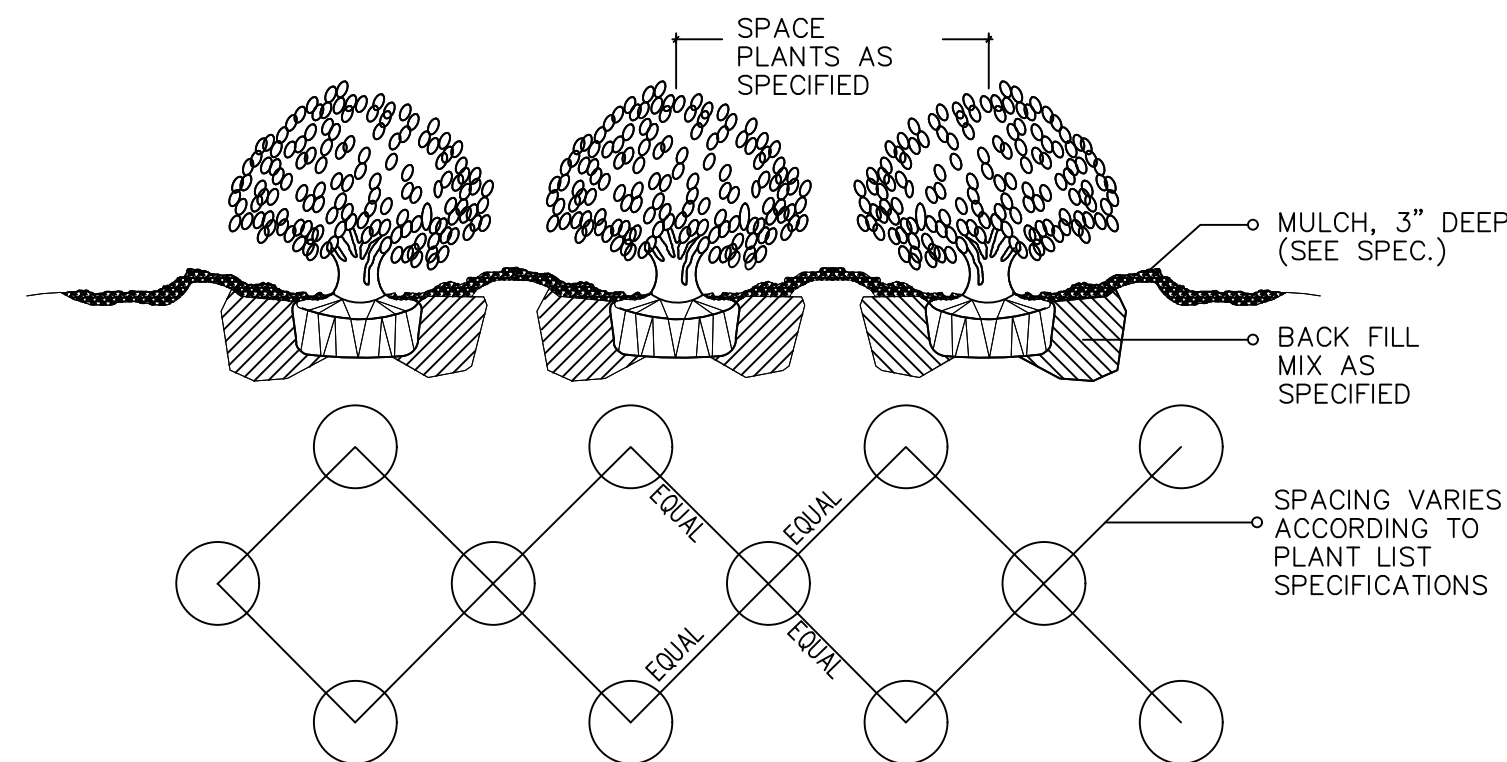

1-4 LARGE PALM / PLANTING DETAIL

LANDSCAPE LEGEND			
INFORMATION REQUIRED TO BE PERMANENTLY AFFIXED TO PLANS			
Transect Zone:	RS-3	Lot Area	7200 Acres 0.17
OPEN SPACE		REQUIRED/ PROVIDED ALLOWED	
A. Square feet of required Open Space, as indicated on site plan: Lot Area = 7200 s.f. x 50 % = 3600 s.f.		3600	4416
B. Square feet of parking lot open space required by Article 9, as indicated on site plan: Number of parking spaces _____ x 10 s.f. per parking space=			
C. Total square feet of landscaped open space required: A+B=		3600	4416
LAWN AREA CALCULATION			
A. Square feet of landscaped open space required:		3600	4416
B. Maximum lawn area (sod) permitted = 50 % x 7200 s.f.		3600	2318
TREES			
A. Number of trees required per net lot acre, less existing number of trees meeting minimum requirements = _____ trees x _____ net lot acres - number of existing trees =		5	6
B. % Palms allowed: Number of trees provided x 30% =		2	2
C. % Natives required: Number of trees provided x 30% =		2	3
D. % Drought tolerant and low maintenance: Number of trees provided x 20% =		1	6
E. Street Trees (maximum average spacing of 20' o.c.): 60 linear feet along street / 20 =		3	3
% Palms permitted to count towards street trees on 1:1 basis x 30%:			
F. Street trees located directly beneath power lines: (maximum average spacing of 25' o.c.): _____ linear feet along street / 25 =			
SHRUBS			
A. Number of shrubs required: Number of trees required x 12 =		96	232
B. % Native shrubs required: Number of shrubs required x 50% =		48	48
LARGE SHRUBS OR SMALL TREE			
A. Number of large shrubs or small trees required: Number of shrubs required x 10% =		10	114

LANDSCAPE NOTES

- Non Cypress variety mulch shall extend under all trees, shrubs and ground cover beds to the closest hard edge or sod border, in a minimum of 3" depth.
- All plants shall meet the minimum standard of Florida No. 1 or better as specified in Grade and Standards for Nursery Plants as published by the Division of Plant Industry, Florida Department of Agriculture, latest edition.
- All shrubs to be planted a minimum of 24", and ground covers a minimum of 12" from the edge of walks, building walls, pond's edge, etc....lara Nora Grant and Raphiolepis indica to be planted 30" from edge of walkways.
- All trees and palms over 8" in height shall be braced to prevent lateral movement for a period of six months from the date of planting. Either wood braces as shown in the planting detail, or the wire and turnbuckle method shall be used. No nails, screws, metal straps or wires are to be used directly against the trees or palms trunks.
- All palms except for species such as Coccothrinax, Acrostichum, and other multi-trunk palms, shall have straight trunks, free of scars, decay or any damage caused by digging, transport or planting handling of the same.
- All work by the Landscape Contractor shall be performed in a professional and sound manner in accordance with established standards of landscape installation practices and workmanship.
- Landscape Contractor is responsible for verifying plant quantities prior to bidding. Quantities shown in the plans may vary due to actual site scale, job conditions, etc.... Landscape Architect assumes no responsibility for the actual plant count necessary for the successful completion of the work.
- Landscape Contractor and his subcontractors shall be licensed and insured as required by the municipality, county, state or any other governmental agency requiring a license or insurance in order for the Landscape Contractor to perform his work.
- All work shall conform to Miami-Dade County's landscape ordinance Chapter 18A, ordinance # 98-13, and any other municipal landscape ordinance in effect of the project's location, including street trees.
- Landscape Contractor is required to procure and obtain any necessary permits applicable for the successful completion of this project, if applicable.
- Landscape material shall not be allowed to grow in such a manner as to impede street front triangle of visibility to property owner or neighbors, so as to materially impede vision between a height of 3 feet and 8 feet.
- Landscape Contractor shall call Sunshine State One Call Center of Florida at 1-800-432-4770 (Toll Free) 48 hours before digging.
- Landscape Contractor is responsible for inspecting the site and physically observing all site conditions prior to entering into Agreements or Contract with Owner. Landscape Contractor shall coordinate his work with the General Contractor of Construction Manager in such a manner as to allow for a speedy and orderly completion of all work on the site.
- Any excess soil, landscape materials and debris from the landscape Contractor's work shall be removed from the site immediately upon completion of his work.
- Landscape Contractor shall coordinate the proposed planting in the Planting Plan with the work required in relocating and removal of trees in sheet L-1 (Existing Trees).
- One year warranty

TREES & PLANTING TO BE PRESERVED NOTES

TREE AND PALM TRANSPLANTING NOTES:

- Certified arborist is to be hired to supervise and direct all phases of transplanting trees and palms.
- Trees to be relocated shall be root pruned a minimum of eight weeks prior to transplanting. Landscape Contractor shall maintain transplanted materials during construction period by watering, moving, spraying, fertilizing, and pruning.
- Landscape Contractor is responsible for verifying locations of all underground and overhead utilities and easements prior to commencing work. All utility companies and/or the General Contractor shall be notified to verify locations prior to digging. Utility trenching is to be coordinated with the Landscape prior to beginning of project. The Owner and Landscape Architect shall not be responsible for damage to utility or irrigation lines.
- The Landscape Contractor shall comply with all local and State codes and shall be responsible for obtaining all applicable permits.
- The Landscape Contractor shall regularly inspect the relocated materials to ensure compliance with standard horticultural practices.
- The Landscape Contractor is responsible for guaranteeing the transplanted trees and palms for a period of one year. At the time of the final inspection all transplanted trees and palms that are not health growing condition shall be replaced by the Landscape Contractor.
- Root Pruning and Transplanting Operations: The Landscape Contractor shall take all precautions to minimize shock of root pruning and transplanting in accordance with standard arboriculture procedures including:
 - The diameter of the root-pruning or transplanting circle shall be at a distance away from the trunk equal to 12 times each inch of trunk diameter at breast height.
 - All small roots shall be cleanly cut with a sharp spade, a clean saw or chainsaw depending on the size of the root.
 - Trees shall not be pruned at transplanting to compensate for root loss. Any trimming required shall be as per the International Society of Arboriculture Trimming Standards.
 - For all palms except Sabal palmetto, the lower fronds shall be pruned leaving 9-11 fronds that can be tied without an extensive amount of weight that may damage the heart of the palm. The Sabal palmetto shall have all fronds cut without damaging the bud.
 - After root pruning trees, backfill roots to original existing grade with existing soil free of any deleterious material to root growth.
 - Provide a minimum of 3" mulch over backfill area to prevent weed growth, conserve moisture and prevent evaporation. Keep mulch 6" away from the trunk.
 - Provide tree protection as per Tree Protection Detail to ensure that the tree or root system is not damaged during the root-pruning period.
 - After root pruning, during root regeneration period trees shall be watered as per standard horticultural practices.
 - Immediately prior to transplanting tie the branches of the tree up to avoid damage.
 - The root ball shall be wrapped with burlap to protect the soil around the roots and protect the roots from drying out at time of moving from the hole.
 - Finish cutting of root ball for transplanting.
 - Transplanting must occur within 24 hours after being dug for relocation. Trees/Palms should be kept in shade and the canopy kept moist.
 - Digging and preparation of the new hole for the transplant shall be done prior to removing the tree from the existing location.
 - The depth of the new hole shall be minimum equal to the depth of the root ball and the width shall be minimum equal to three times the width of the root ball. The Landscape Contractor is to verify that all new holes have appropriate percolation. Landscape Contractor is to report to the Landscape Architect if water percolation does not meet requirements for healthy plant growth.
 - Trees and palms shall be lifted from the ground with heavy equipment designed specifically for tree relocation so that the trunk and crown is not impacted and damaged by the equipment.
 - The slings used to lift the trees and heavy weight palms shall be non-binding nylon type slings that are wrapped around the trunk to support the weight of trees or heavy palm. Slings shall not be solely wrapped around the trunk of the tree that can cause damage, girdling and result in decline and death of the tree.
 - The slings used to lift the lighter weight palms shall be non-binding nylon type slings that are wrapped around the trunk to support the weight of the palm. Padding the sling may be necessary so that the trunk or "boots" are not damaged.
 - Trees should be planted 2' max higher than their original planting level prior to relocation. Palms shall be planted at the same elevation prior to relocation. The tree and palm shall be centrally positioned in the planting hole and set straight, plumb or normal to the growth pattern prior to transplanting.
 - The trees and palms shall be backfilled with existing soil free of deleterious material to plant growth.
 - Trees and palms shall be deep root watered to eliminate air pockets in the backfill mix prior to mulching.
 - A 4" saucer shall be created around the edge of the plant pit to help hold water, see planting detail for additional information.
 - Provide a minimum of 3" layer of mulch over saucer and backfill area outside saucer to prevent the weed growth, conserve moisture, and prevent evaporation. Keep mulch 6" away from the trunk.
 - Install tree and palm bracing as per attached details, to ensure stability of tree and palm during time period to and after transplanting, stake trees and palms after transplanting only is required to keep them stable.
 - Over the guarantee period the Landscape Contractor is responsible for resetting any trees/palms that are not vertical when caused by winds less than 75 MPH.
 - After transplanting trees and palms, the Landscape Contractor shall be responsible for obtaining water and watering to maintain soil moisture during the guarantee period at a minimum of:
First month - Daily; Second month - 3 times per week; Third and Fourth month - 2 times per week; Last Eight months - 1 time per week. For trees over 4" in caliper at the time of planting, the schedule should be: First 6 weeks - Daily from 1.5 months to 6 months 3 times per week, last 6 months - 1 time per week.

PARAMETRIKA LAND & DESIGN
Gabriela Albornoz
Valeria Quintanilla LA6667640

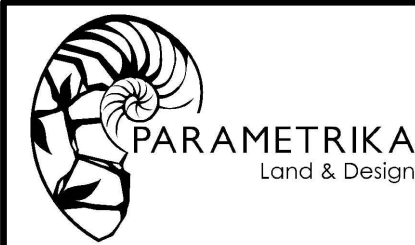

505 S SHORE DR
505 S Shore Dr.
Miami Beach, FL 33141

04/24/2023

SHEET TITLE
Landscape details and notes

ISSUE DATE
08/07/2023

REVISION
Aug 2023

DESIGN
CA

DRAWN
TY

SCALE
N/A

SEAL

VALERIA QUINTANILLA
LA6667640

SHEET NUMBER
L-103

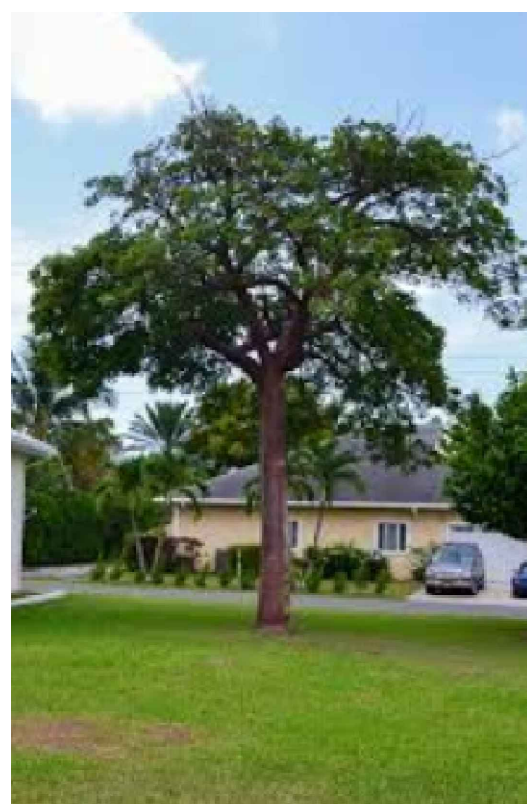

Bursera simaruba

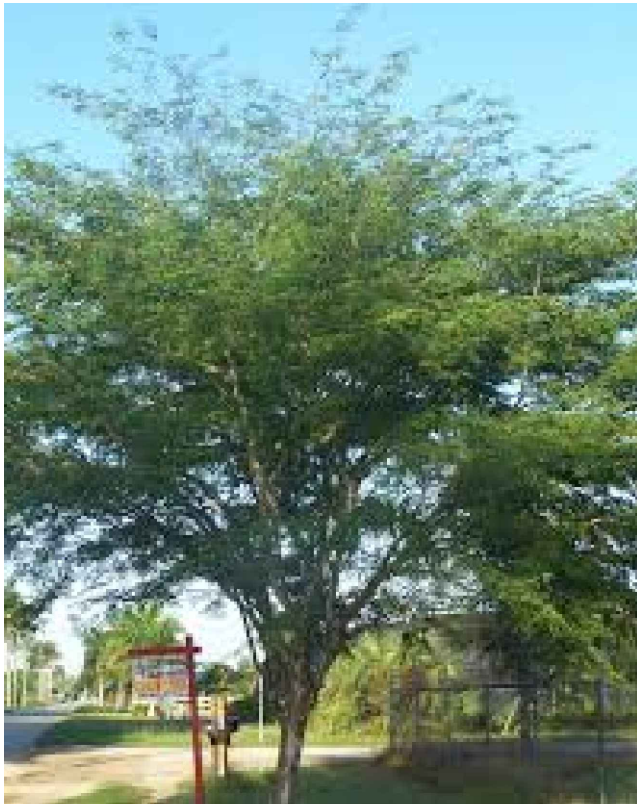

Caesalpinia granadillo



Coccoloba diversifolia



Conocarpus erectus



Lagerstroemia indica



Plumeria rubra



Quercus virginiana



Dypsis cabadae



Phoenix silvestris



Bambusa textilis



Beaucarnea recurvata



Bougainvillea spectabilis



Clusia guttifera



Cupressus sempervirens



Cycad revoluta

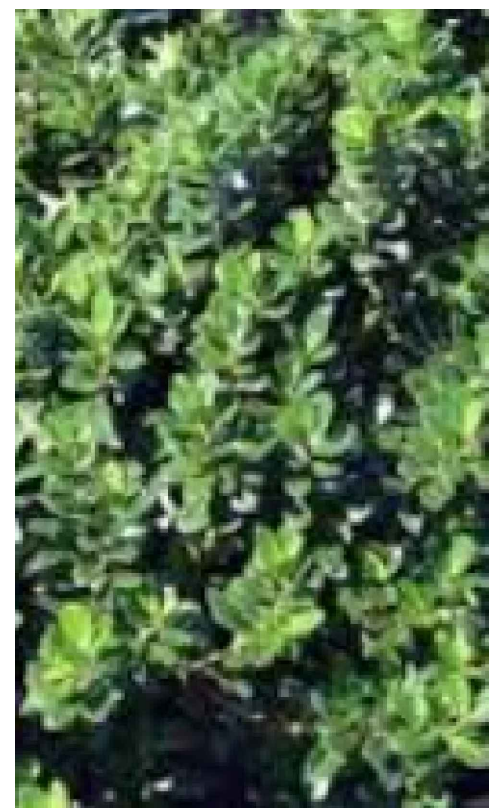

Ficus microcarpa 'Green Island'

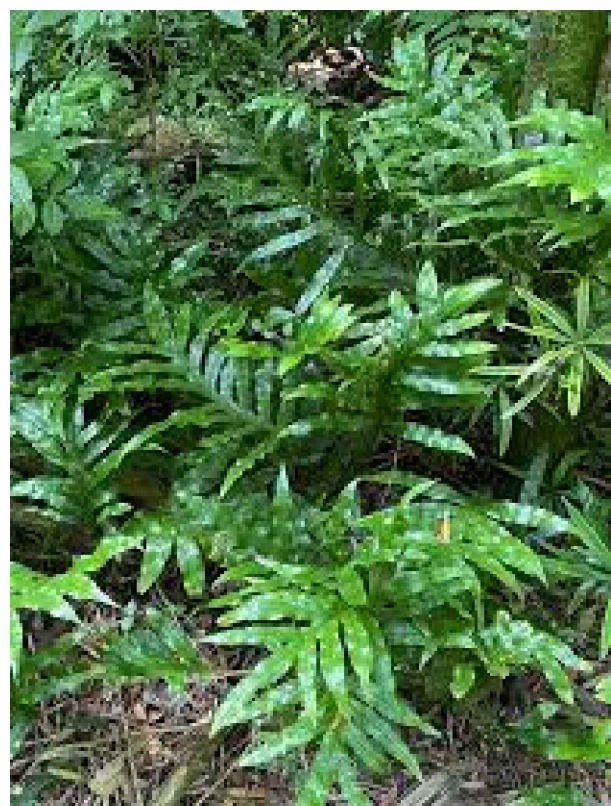

Microsorium scolopendrium



Myrcianthes frangans



Philodendron Burle Marx

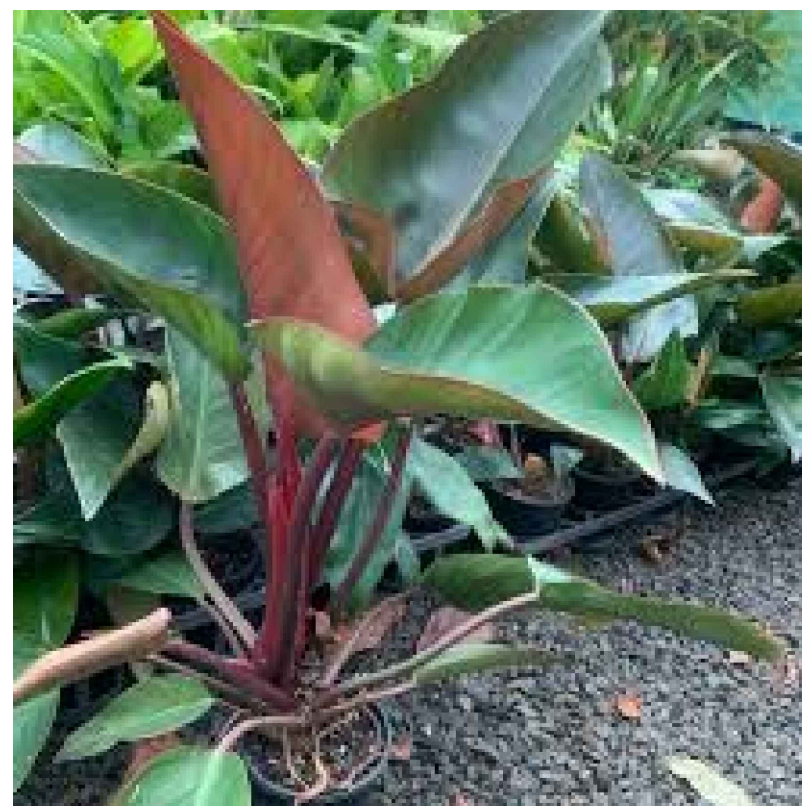

Philodendron Red Congo



Strelitzia Reginae

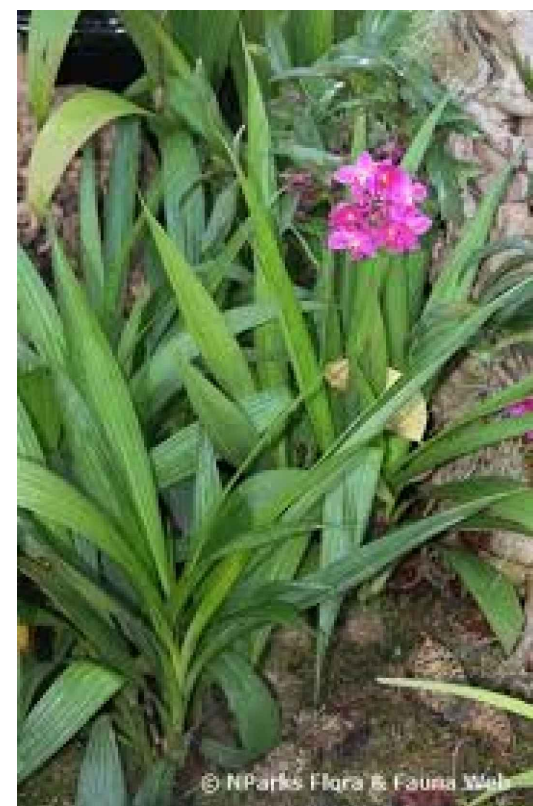

Spathoglottis plicata



Tripsacum dactyloides

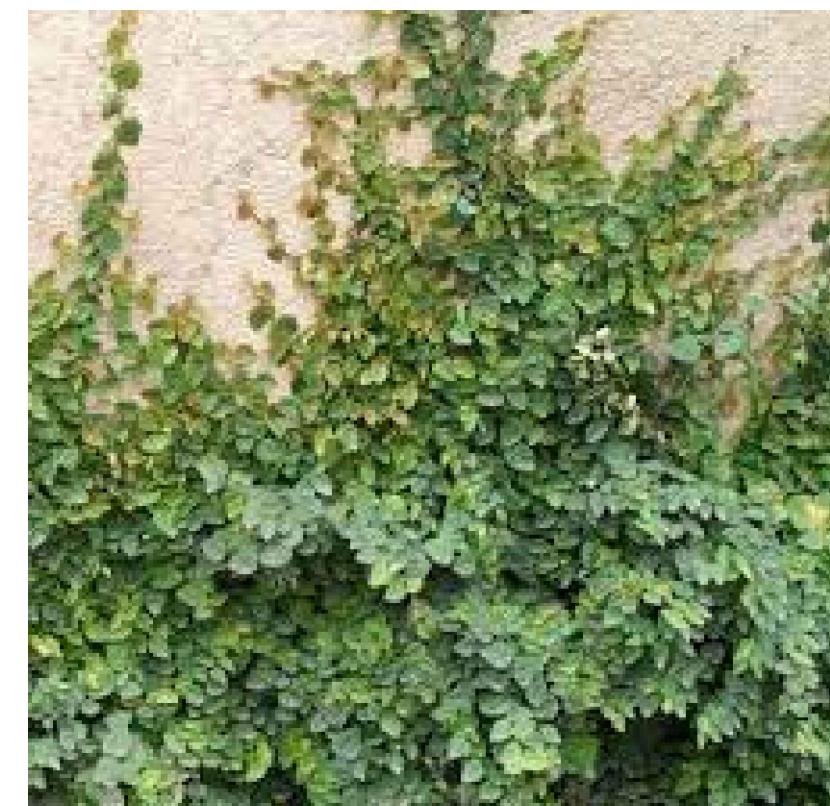

Ficus pumila

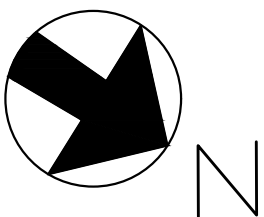
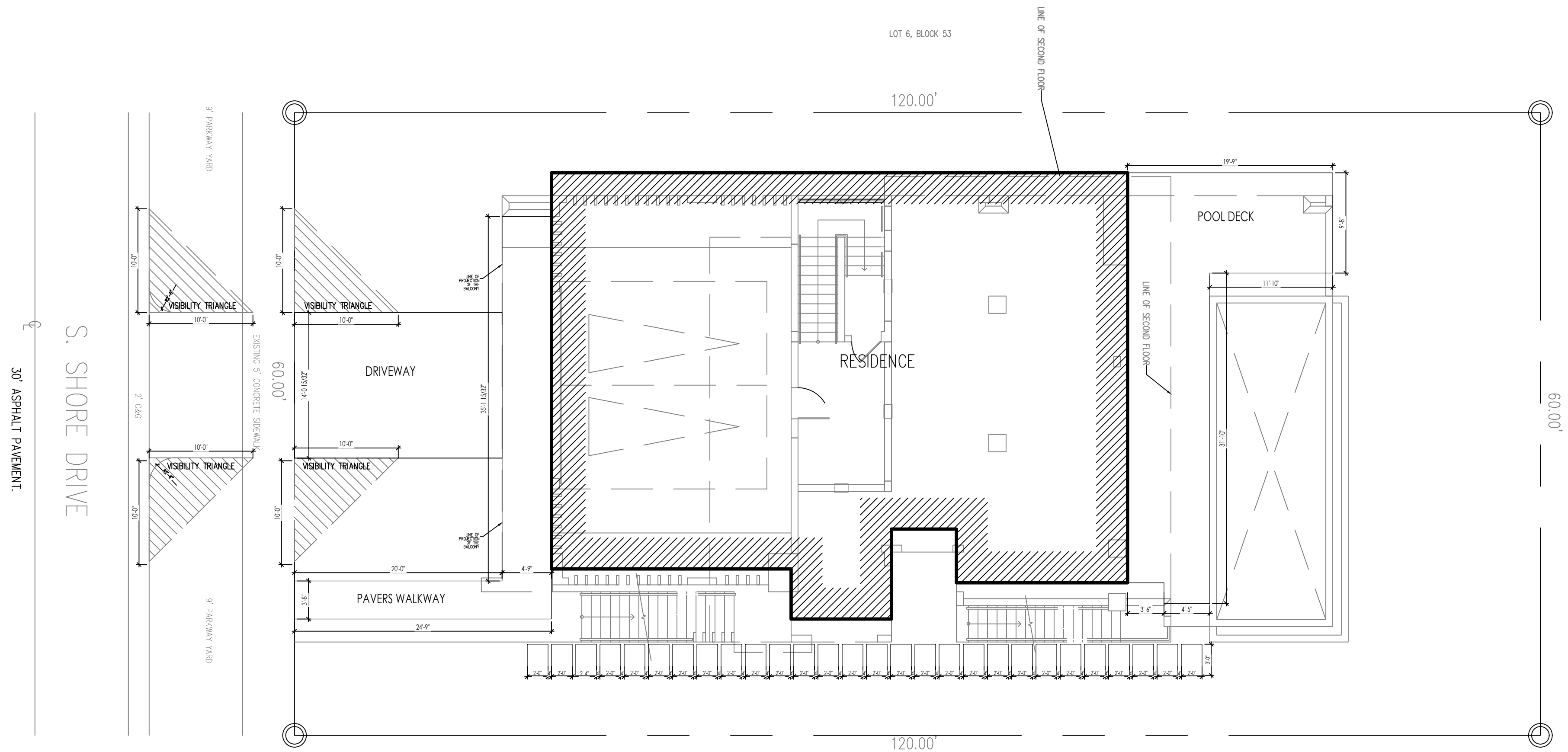

PARAMETRIKA LAND & DESIGN
Gabriela Albornoz
Valeria Quintanilla LA6667640



505 S SHORE DR
505 S Shore Dr.
Miami Beach, FL 33141

☒ 04/24/2023

SHEET TITLE
Hardscape plan

ISSUE DATE
08/07/2023

REVISION
Aug 2023

DESIGN
GA

DRAWN
TY

SCALE
1/8" = 1'-0"

SEAL

VALERIA QUINTANILLA
LA6667640

SHEET NUMBER
H-101