

EXISTING RESTAURANT REMODEL

1766 BAY ROAD
MIAMI BEACH, FL 33139



ENRIQUE RENE GONZALEZ.
REGISTERED ARCHITECT
STATE OF FLORIDA AR94719
1035 N MIAMI AVENUE
SUITE 406
MIAMI, FLORIDA 33136
TEL: 305.440.4314
GONZALEZARCHITECTURE.COM
create@gonzalezarchitecture.com

FINAL SUBMITTAL PB23-0600
MAY 30, 2023

INDEX

A0 01	COVER SHEET
A0 02	PROJECT DATA, SCOPE OF WORK AND SURVEY
A0 03	ZONING DATA SHEET
A0 04	SITE PLAN
A0 05	1/2 MILE AERIAL MAP
A0 06	PROJECT SITE PHOTOS AND KEY PLAN
A0 07	INTERIOR PHOTOS OF SPACE GROUND LEVEL
A0 08	INTERIOR PHOTOS OF SPACE SECOND LEVEL
A0 09	CONTEXT PHOTOS AND KEY PLAN
A0 10	CONTEXT PHOTOS
A1 01	EXISTING GROUND FLOOR LEVEL
A1 02	EXISTING SECOND FLOOR LEVEL
A1 03	EXISTING ROOF FLOOR LEVEL
A2 01	PROPOSED GROUND FLOOR LEVEL
A2 02	PROPOSED SECOND FLOOR LEVEL
A2 03	PROPOSED ROOF FLOOR LEVEL
A3 01	EXISTING EXTERIOR ELEVATIONS
A3 02	EXISTING SECTIONS
A3 03	PROPOSED SECTIONS
A4 01	INTERIOR RENDER
A4 02	INTERIOR RENDER
A4 03	INTERIOR RENDER

ENRIQUE RENE GONZALEZ, REGISTERED
ARCHITECT



STATE OF FLORIDA
AR94719

LOCATION MAP



3

LOCATION PLAN

SCALE 1/8" = 1'-0"

PARKING CALCULATION					
	SEATS	PARKING PER SEATS	COMMON AREAS	PARKING PER AREA	TOTAL PARKING
1ST FLOOR	75 SEATS /4	19 PARKING	760 SF /60 SF	13 PARKING	31 PARKING
2ND FLOOR	45 SEATS /4	11 PARKING	600 SF /60 SF	10 PARKING	21 PARKING
TOTAL	120 SEATS /4	30 PARKING	1360 SF /60 SF	23 PARKING	53 PARKING



1

SITE PLAN

SCALE 3/8" = 1'-0"

1766 BAY ROAD
MIAMI BEACH, FL 33139

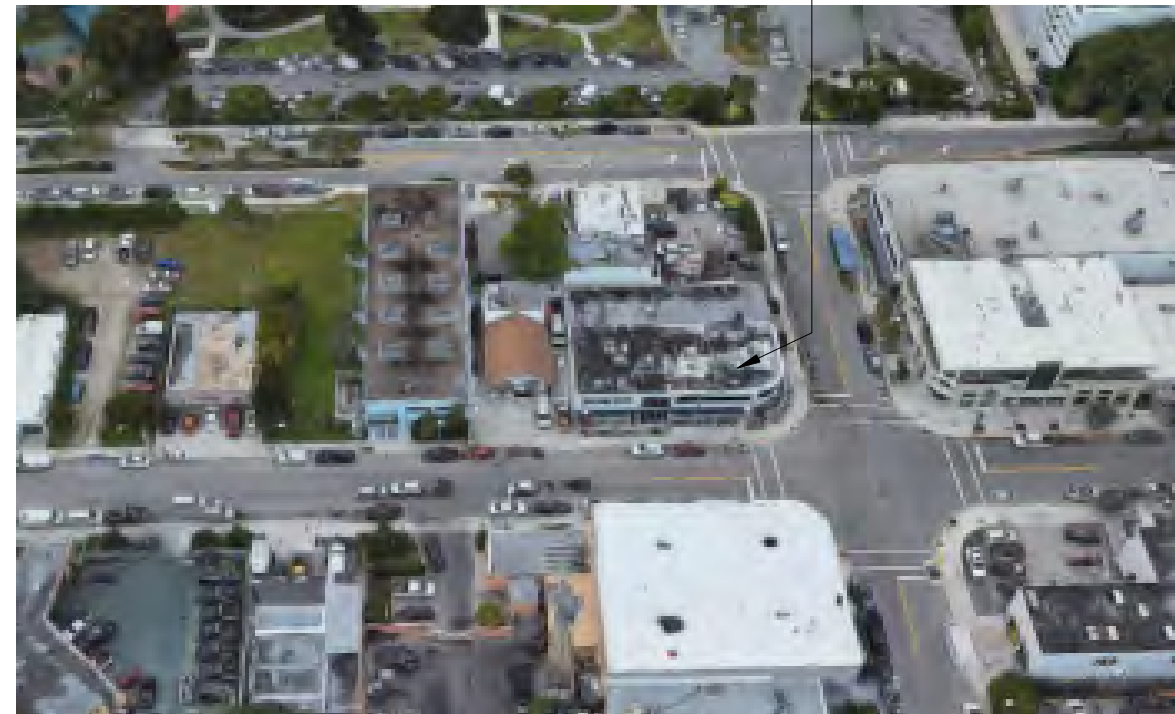

2

AERIAL IMAGE

SCALE N.T.S.



1035 N MIAMI AVENUE
SUITE 406
MIAMI, FLORIDA 33136
TEL: 305.440.4314
GONZALEZARCHITECTURE.COM
create@gonzalezarchitecture.com

ENRIQUE RENE GONZALEZ
REGISTERED ARCHITECT



STATE OF FLORIDA
AR94719

EXISTING RESTAURANT
REMODEL

1766 BAY ROAD
MIAMI BEACH, FL 33139

ISSUED 05.08.23

FINAL SUBMITTAL
05.30.23

A0 | 02

MIAMI BEACH

Planning Department, 1700 Convention Center Drive, 2nd Floor
Miami Beach, Florida 33139, www.miamibeachfl.gov
305.673.7550

MULTIFAMILY - COMMERCIAL - ZONING DATA SHEET

ITEM #	Zoning Information			
1	Address:	1766 BAY ROAD, MIAMI BEACH FLORIDA 33139		
2	Board and file numbers :	PB23-0600		
3	Folio number(s):	02-3233-012-0580		
4	Year constructed:	1957	Zoning District /...	CD-2
5	Base Flood Elevation:	ZONE AE EL 8 FEET	Grade value in NGVD:	4.95' NGVD (CL Crown of Bay Road)
6	Lot Area:	11,160 SF	Lot Depth:	100'-0"
7	Lot width:	150'-0"		
8	Minimum Unit Size	N/A	Average Unit Size:	N/A
9	Existing use:	RESTAURANT	Proposed use:	RESTAURANT

	Maximum	Existing	Proposed	Deficiencies
10 Height:	50'-0"	20'-1"	20'-1"	
11 Number of Stories:	N/A	2	2	
12 FAR:	16,740 SF	8,014 SF	8,014 SF	
13 Gross square footage:				
14 Square Footage by use:	N/A	N/A	N/A	
15 Number of units Residential:	N/A	N/A	N/A	
16 Number of units Hotel:	N/A	N/A	N/A	
17 Number of seats:	N/A	150	150	
18 Occupancy load:	N/A	199	199	
19 Density (per Comprehensive Plan):	N/A	N/A	N/A	

Setbacks	Required	Existing	Proposed	Deficiencies
Subterranean:				
20 Front Setback:	0'-0"	0'-0"	0'-0"	
21 Side Setback:	0'-0"	0'-0"	0'-0"	
22 Side Setback:	0'-0"	0'-0"	0'-0"	
23 Side Setback facing street:	0'-0"	0'-0"	0'-0"	
24 Rear Setback:	5'-0"	5'-0"	5'-0"	
At Grade Parking:				
25 Front Setback:	5'-0"	N/A	N/A	
26 Side Setback:	5'-0"	N/A	N/A	
27 Side Setback:	5'-0"	N/A	N/A	
28 Side Setback facing street:	5'-0"	N/A	N/A	
29 Rear Setback:	5'-0"	N/A	N/A	
Pedestal:				
30 Front Setback:	0'-0"	0'-0"	0'-0"	
31 Side Setback:	0'-0"	0'-0"	0'-0"	
32 Side Setback:	0'-0"	0'-0"	0'-0"	
33 Side Setback facing street:	0'-0"	0'-0"	0'-0"	
34 Rear Setback:	5'-0"	0'-0"	0'-0"	Existing Non Conforming
Tower:				
35 Front Setback:	0'-0"	N/A	N/A	
36 Side Setback:	0'-0"	N/A	N/A	
37 Side Setback:	0'-0"	N/A	N/A	
38 Side Setback facing street:	0'-0"	N/A	N/A	
39 Rear Setback:	5'-0"	N/A	N/A	

	Parking	Required	Existing	Proposed	Deficiencies
40	Parking district: NO. 5	SEE LOI FOR DETAILS	0	0	VALET PROPOSED
41	Total number of parking spaces:	0 PER SEC. 130-161	0	0	
42	Number of parking spaces per use (Provide a separate chart for a breakdown calculation):	0 PER SEC. 130-161	0	0	
43	Number of parking spaces per level (Provide a separate chart for a breakdown calculation):	0 PER SEC. 130-161	0	0	
44	Parking Space Dimensions:	N/A	N/A	N/A	
45	Parking Space configuration (45°, 60°, 90°, Parallel):	N/A	N/A	N/A	
46	ADA Spaces:	N/A	N/A	N/A	
47	Tandem Spaces:	N/A	N/A	N/A	
48	Drive aisle width:	N/A	N/A	N/A	
49	Valet drop off and pick up:	SEE LOI FOR DETAILS	SEE LOI FOR DETAILS	SEE LOI FOR DETAILS	
50	Loading spaces:	SEE LOI FOR DETAILS	SEE SHEET A0.04	SEE SHEET A0.04	
51	Trash collection area:	SEE LOI FOR DETAILS	SEE SHEET A0.04	SEE SHEET A0.04	
52	<u>Short-term Bicycle Parking, location and Number of racks:</u>	N/A	N/A	N/A	
53	<u>Long-Term Bicycle Parking, location and Number of racks</u>	N/A	N/A	N/A	

	Restaurants, Cafes, Bars, Lounges, Nightclubs	Required	Existing	Proposed	Deficiencies
54	Type of use:	N/A	RESTAURANT	RESTAURANT	
55	Number of seats located outside on private property:			N/A	
56	Number of seats inside:			120	
57	Total number of seats:			120	
58	Total number of seats per venue (Provide a separate chart for a breakdown calculation):			SEE SHEETS A2.01 AND A2.02	
59	Total occupant content:			199	
60	Occupant content per venue (Provide a separate chart for a breakdown calculation):			SEE SHEETS A2.01 AND A2.02	
61	Proposed hours of operation:	Monday to Sunday 11AM-2AM; outdoor terraces closed at 12:00AM			
62	Is this an NIE? (Neighborhood Impact Establishment, see CMB...)		NO		
63	Is dancing and/or entertainment proposed? (see CMB 141-1361):		NO		
64	Is this a contributing building?:		NO		
65	Located within a Local Historic District?:		NO		

Notes:

Please write N/A if section is Not Applicable
Any additional data must be presented in the format above



1035 N MIAMI AVENUE
SUITE 406
MIAMI, FLORIDA 33136
TEL: 305.440.4314
GONZALEZARCHITECTURE.COM
create@gonzalezarchitecture.com

ENRIQUE RENE GONZALEZ
REGISTERED ARCHITECT



STATE OF FLORIDA
AR94719

**EXISTING RESTAURANT
REMODEL**
1766 BAY ROAD
MIAMI BEACH, FL 33139

ISSUED 05.08.23

FINAL SUBMITTAL
05.30.23

A0 | 03

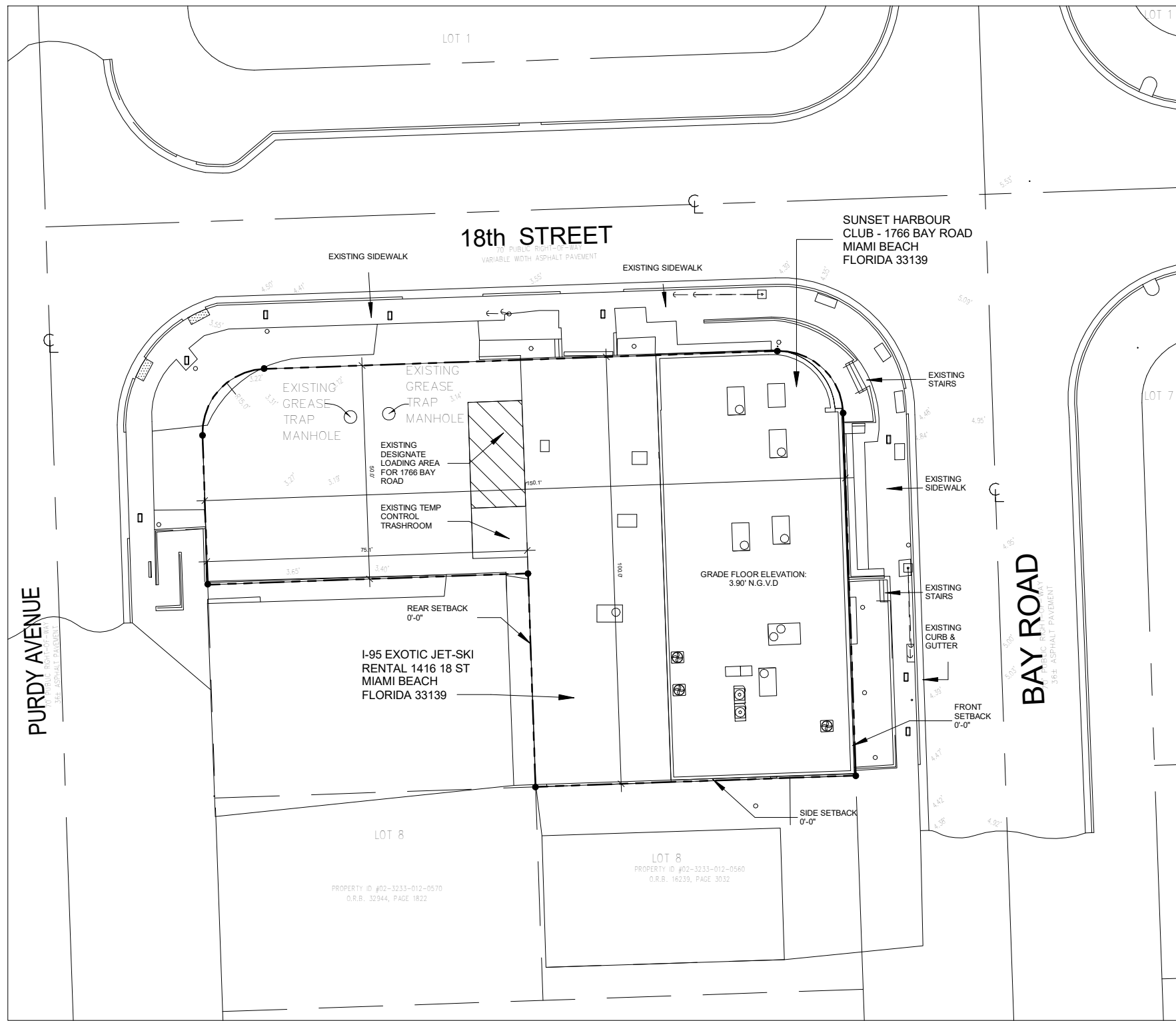

1 SITE PLAN AND LOADING / DELIVERY PLAN
 SCALE 1" = 30'-0"



1035 N MIAMI AVENUE
 SUITE 406
 MIAMI, FLORIDA 33136
 TEL: 305.440.4314
 GONZALEZARCHITECTURE.COM
 create@gonzalezarchitecture.com

ENRIQUE RENE GONZALEZ
 REGISTERED ARCHITECT



STATE OF FLORIDA
 AR94719

**EXISTING RESTAURANT
 REMODEL**
 1766 BAY ROAD
 MIAMI BEACH, FL 33139

ISSUED 05.08.23

FINAL SUBMITTAL
 05.30.23

A0 04



1

1/2 MILE AERIAL MAP

SCALE N.T.S.



1035 N MIAMI AVENUE
SUITE 406
MIAMI, FLORIDA 33136
TEL: 305.440.4314
GONZALEZARCHITECTURE.COM
create@gonzalezarchitecture.com

ENRIQUE RENE GONZALEZ
REGISTERED ARCHITECT



STATE OF FLORIDA
AR94719

**EXISTING RESTAURANT
REMODEL**

1766 BAY ROAD
MIAMI BEACH, FL 33139

ISSUED 05.08.23

FINAL SUBMITTAL
05.30.23

A0 | 05



① BAY ROAD



② BAY ROAD & 18TH STREET



1 KEY PLAN

SCALE N.T.S.



③ 18TH STREET

PROJECT SITE PHOTOS



1035 N MIAMI AVENUE
SUITE 406
MIAMI, FLORIDA 33136
TEL: 305.440.4314
GONZALEZARCHITECTURE.COM
create@gonzalezarchitecture.com

ENRIQUE RENE GONZALEZ
REGISTERED ARCHITECT



STATE OF FLORIDA
AR94719

**EXISTING RESTAURANT
REMODEL**

1766 BAY ROAD
MIAMI BEACH, FL 33139

ISSUED 05.08.23

FINAL SUBMITTAL
05.30.23

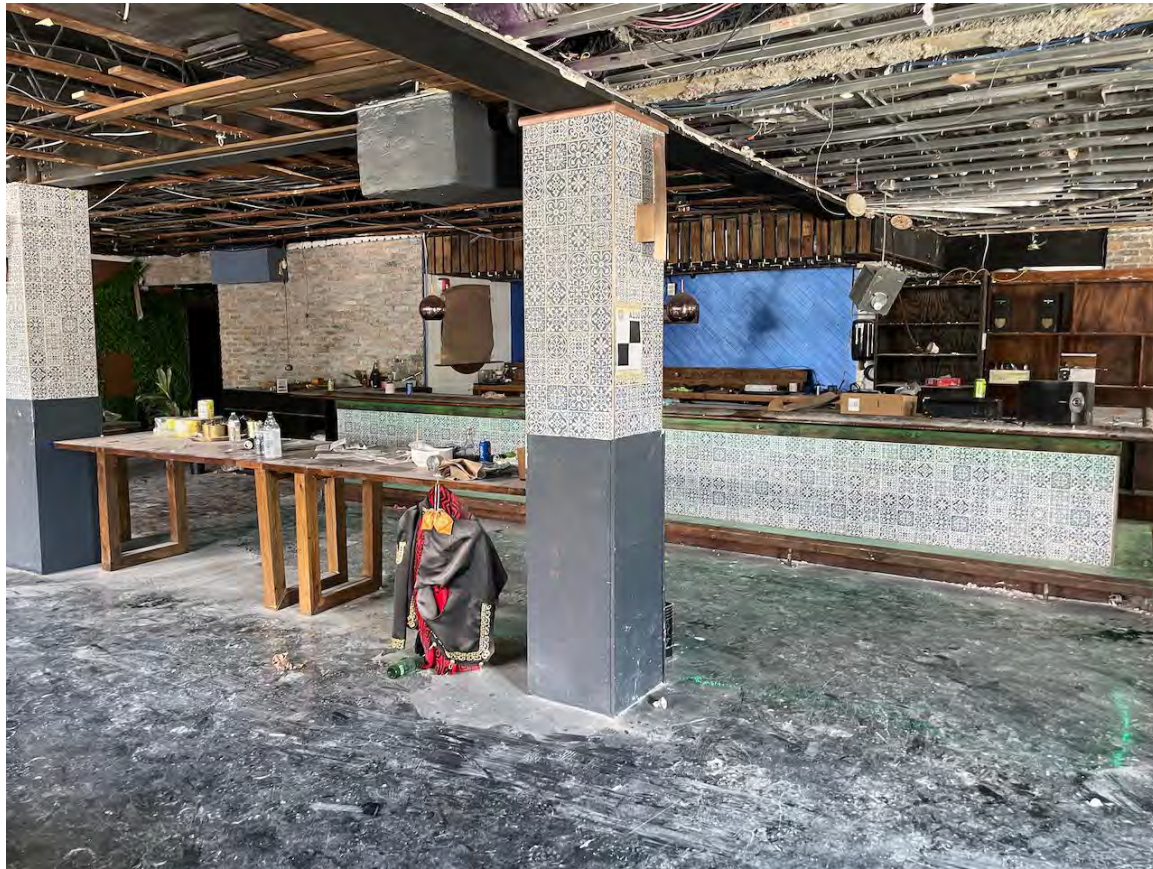

① DINING ROOM - EXISTING CONDITIONS - GROUND FLOOR LEVEL



② CORRIDOR ACCESS - EXISTING CONDITIONS - GROUND FLOOR LEVEL

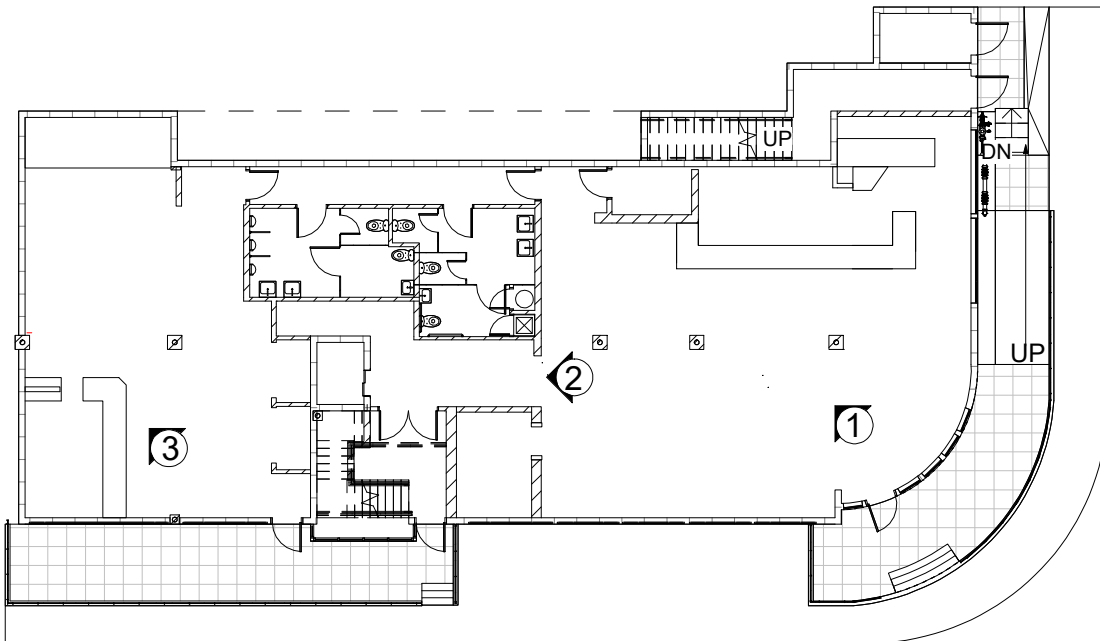

1

GROUND LEVEL KEY PLAN

SCALE N.T.S.

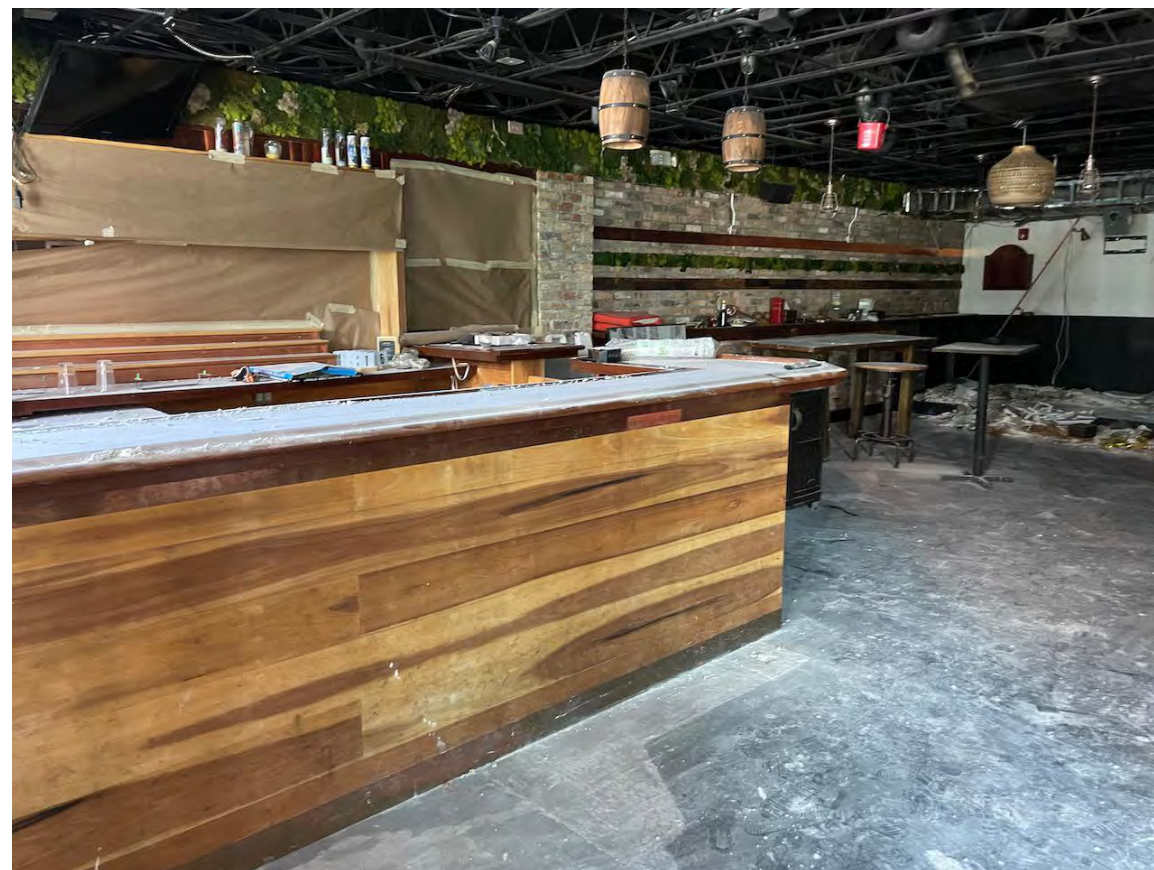

③ EXISTING BAR - GROUND FLOOR LEVEL

INTERIOR PHOTOS



1035 N MIAMI AVENUE
SUITE 406
MIAMI, FLORIDA 33136
TEL: 305.440.4314
GONZALEZARCHITECTURE.COM
create@gonzalezarchitecture.com

ENRIQUE RENE GONZALEZ
REGISTERED ARCHITECT



STATE OF FLORIDA
AR94719

**EXISTING RESTAURANT
REMODEL**

1766 BAY ROAD
MIAMI BEACH, FL 33139

ISSUED 05.08.23

FINAL SUBMITTAL
05.30.23

A0 07



① BATHROOM HALLWAY - EXISTING CONDITIONS - SECOND FLOOR LEVEL



② LOUNGE DINING - EXISTING CONDITIONS - SECOND FLOOR LEVEL

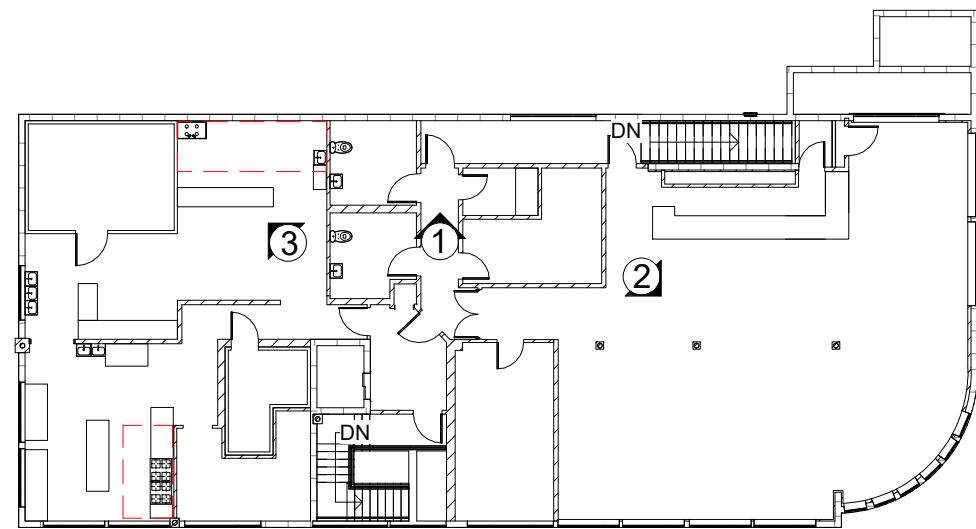

③ KITCHEN - EXISTING CONDITIONS - SECOND FLOOR LEVEL

INTERIOR PHOTOS

1

SECOND LEVEL KEY PLAN

SCALE 1" = 20'-0"



1035 N MIAMI AVENUE
SUITE 406
MIAMI, FLORIDA 33136
TEL: 305.440.4314
GONZALEZARCHITECTURE.COM
create@gonzalezarchitecture.com

ENRIQUE RENE GONZALEZ
REGISTERED ARCHITECT



STATE OF FLORIDA
AR94719

EXISTING RESTAURANT
REMODEL

1766 BAY ROAD
MIAMI BEACH, FL 33139

ISSUED 05.08.23

FINAL SUBMITTAL
05.30.23

A0 | 08



① FRONT BUILDING NORTH FACADE



② FRONT BUILDING CONER ON THE NORTH FACADE



1

KEY PLAN

SCALE N.T.S.



③ FRONT BUILDING CORNER ON THE NORTH EAST FACADE

CONTEXT PHOTOS



1035 N MIAMI AVENUE
SUITE 406
MIAMI, FLORIDA 33136
TEL: 305.440.4314
GONZALEZARCHITECTURE.COM
create@gonzalezarchitecture.com

ENRIQUE RENE GONZALEZ
REGISTERED ARCHITECT



STATE OF FLORIDA
AR94719

EXISTING RESTAURANT
REMODEL

1766 BAY ROAD
MIAMI BEACH, FL 33139

ISSUED 05.08.23

FINAL SUBMITTAL
05.30.23

A0 | 09



④ SHOOPING BUILDING CORNER AT EAST FACADE



⑤ FRONT BUILDING AT EAST FACADE



⑥ ADJACENT BUILDING EAST FACADE



⑦ ADJACENT BUILDING EAST FACADE

CONTEXT PHOTOS



1035 N MIAMI AVENUE
SUITE 406
MIAMI, FLORIDA 33136
TEL: 305.440.4314
GONZALEZARCHITECTURE.COM
create@gonzalezarchitecture.com

ENRIQUE RENE GONZALEZ
REGISTERED ARCHITECT



STATE OF FLORIDA
AR94719

**EXISTING RESTAURANT
REMODEL**

1766 BAY ROAD
MIAMI BEACH, FL 33139

ISSUED 05.08.23

FINAL SUBMITTAL
05.30.23

A0 | 10

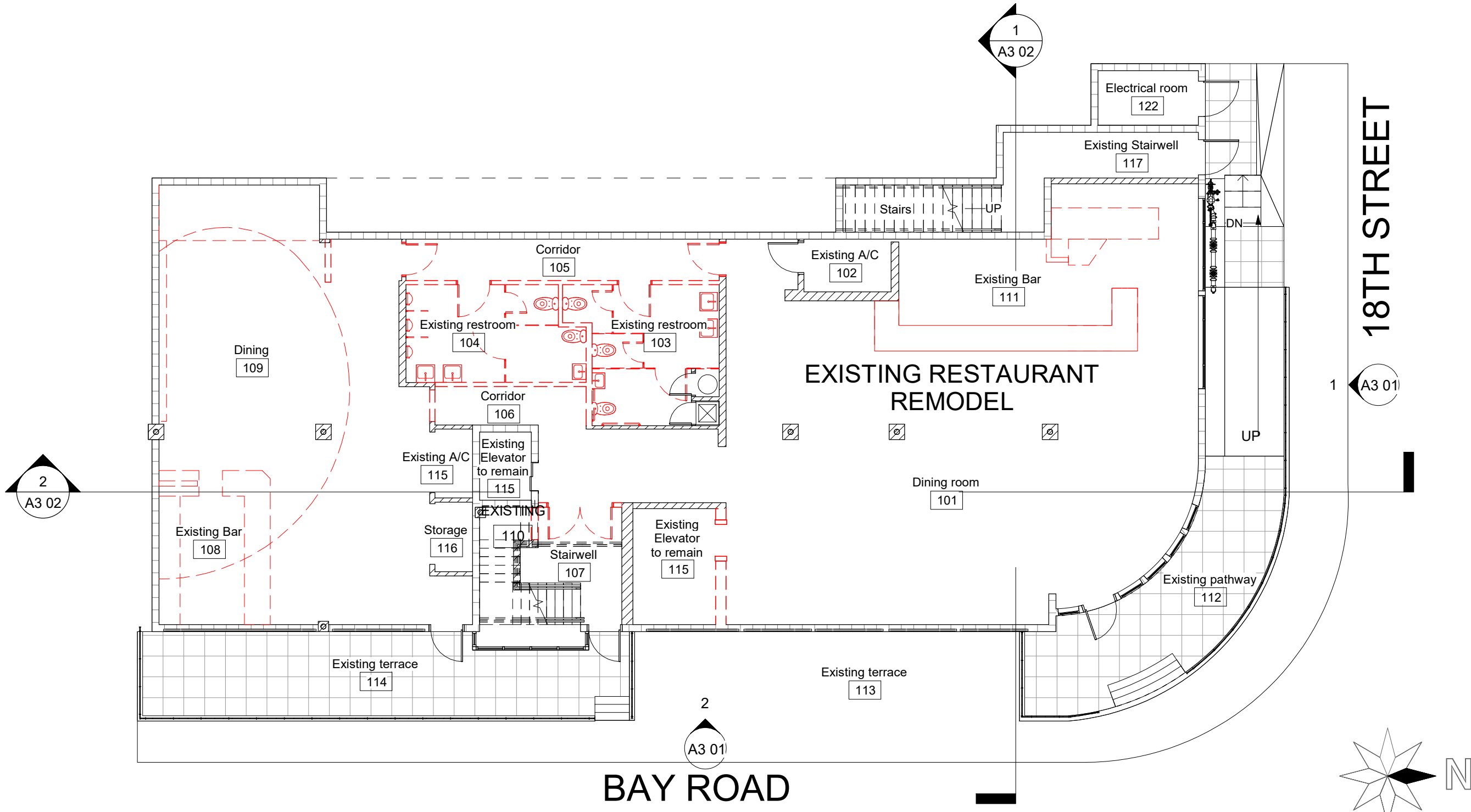

1 EXISTING GROUND LEVEL PLAN
 SCALE 1" = 10'-0"



1035 N MIAMI AVENUE
 SUITE 406
 MIAMI, FLORIDA 33136
 TEL: 305.440.4314
 GONZALEZARCHITECTURE.COM
 create@gonzalezarchitecture.com

ENRIQUE RENE GONZALEZ
 REGISTERED ARCHITECT



STATE OF FLORIDA
 AR94719

**EXISTING RESTAURANT
 REMODEL**

1766 BAY ROAD
 MIAMI BEACH, FL 33139

ISSUED 05.08.23

FINAL SUBMITTAL
 05.30.23

A1 | 01

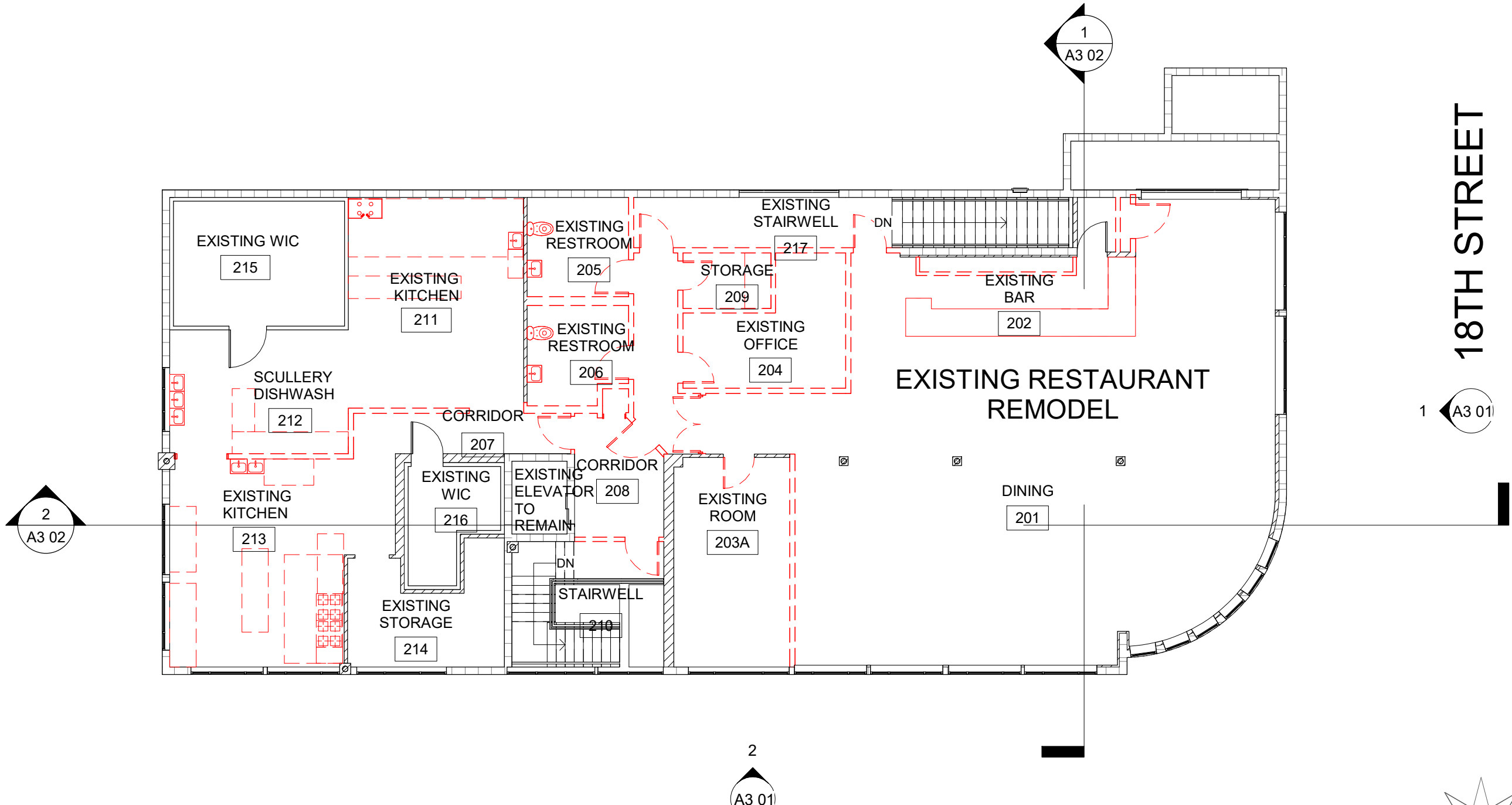

BAY ROAD

18TH STREET

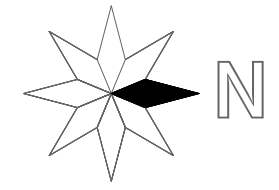

2 EXISTING SECOND LEVEL PLAN
SCALE 1" = 10'-0"



1035 N MIAMI AVENUE
SUITE 406
MIAMI, FLORIDA 33136
TEL: 305.440.4314
GONZALEZARCHITECTURE.COM
create@gonzalezarchitecture.com

ENRIQUE RENE GONZALEZ
REGISTERED ARCHITECT



STATE OF FLORIDA
AR94719

**EXISTING RESTAURANT
REMODEL**
1766 BAY ROAD
MIAMI BEACH, FL 33139

ISSUED 05.08.23

FINAL SUBMITTAL
05.30.23

A1 | 02

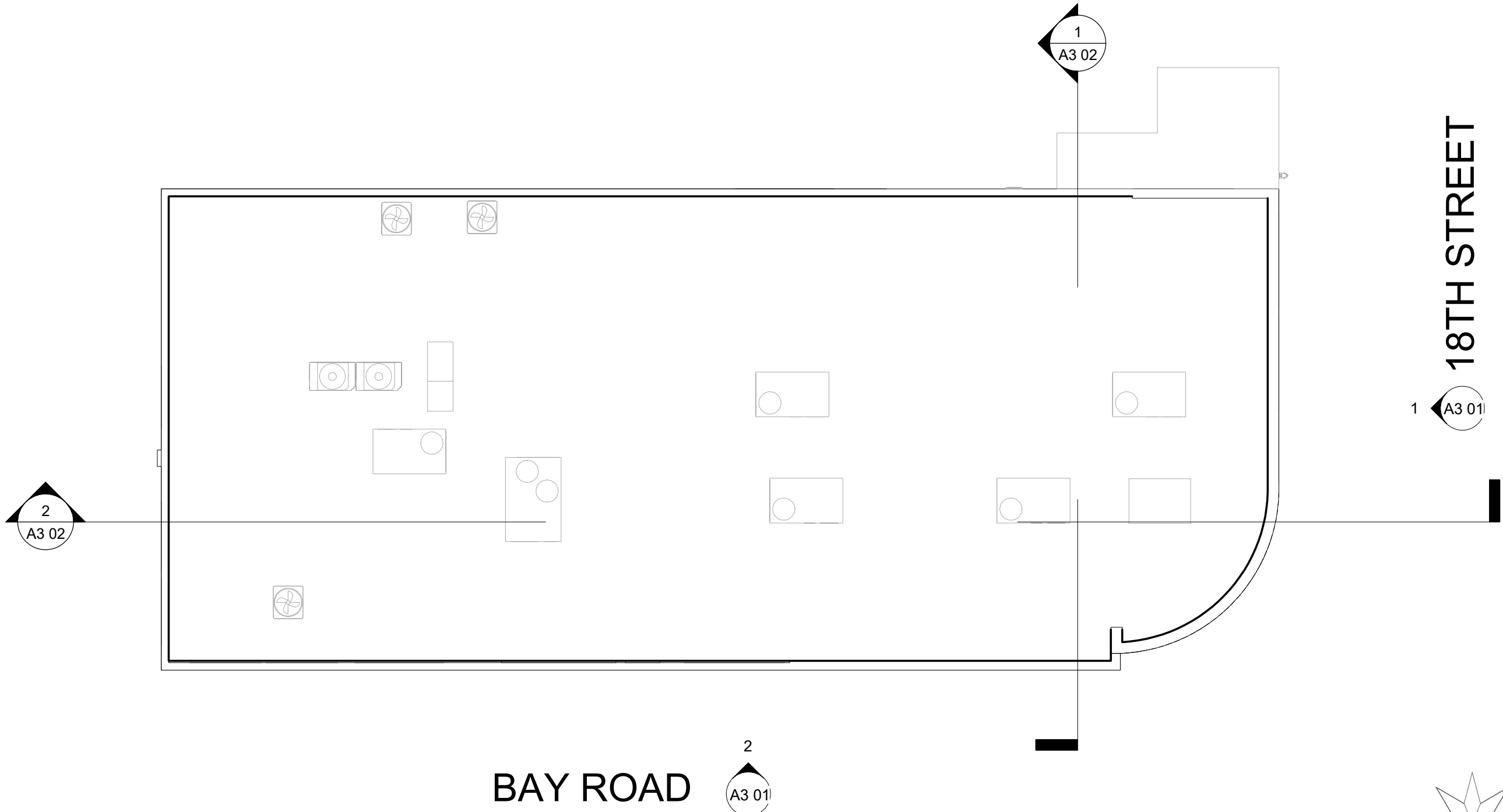

BAY ROAD

18TH STREET

1 EXISTING ROOF PLAN LEVEL
SCALE 1" = 10'-0"

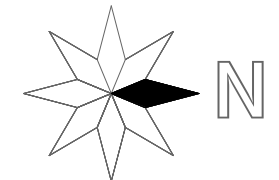

1035 N MIAMI AVENUE
SUITE 406
MIAMI, FLORIDA 33136
TEL: 305.440.4314
GONZALEZARCHITECTURE.COM
create@gonzalezarchitecture.com

ENRIQUE RENE GONZALEZ
REGISTERED ARCHITECT



STATE OF FLORIDA
AR94719

**EXISTING RESTAURANT
REMODEL**
1766 BAY ROAD
MIAMI BEACH, FL 33139

ISSUED 05.08.23

FINAL SUBMITTAL
05.30.23

A1 | 03

#1

1ST FLOOR LIFE SAFETY			
OCCUPANCY TYPE	ASSEMBLY / A-2		
TOTAL AREA	4045 S.F.		
TOTAL OCCUPANCY LOAD INSIDE	199 OCCUPANTS		
ITEM	REQUIRED / ALLOWED	PROVIDED	NOTE
EGRESS WIDTH	2'-8"	3'-0"	
MINIMUM NUMBER OF EXITS	1	3	
MAXIMUM TRAVEL DISTANCE	200'-0"	83'-0"	
MAXIMUM COMMON PATH	75'-0"	0'	N/A
MAXIMUM DEAD END CORRIDOR	20'-0"	0'	
NUMBER OF SEATS			
INDOOR	75 SEATS (4 ADA SEATS)		
OUTDOOR	0 SEATS (0 ADA SEATS)		
TOTAL	75 SEATS (4 ADA SEATS)		

#2

OCCUPANCY AREAS		
NORTH DINING	1005 S.F. / 15 NET	67 OCCUPANTS
SOUTH DINING	633 S.F. / 15 NET	42 OCCUPANTS
NORTH BAR	124 S.F. / 100 NET	2 OCCUPANTS
SOUTH BAR	127 S.F. / 100 NET	2 OCCUPANTS
NEW STORAGE	60 S.F. / 300 NET	1 OCCUPANTS
TOTAL		114 OCCUPANTS

ADJACENT PROPERTY
1754 BAY ROAD
MIAMI BEACH, FL 33139
(NOT IN SCOPE)

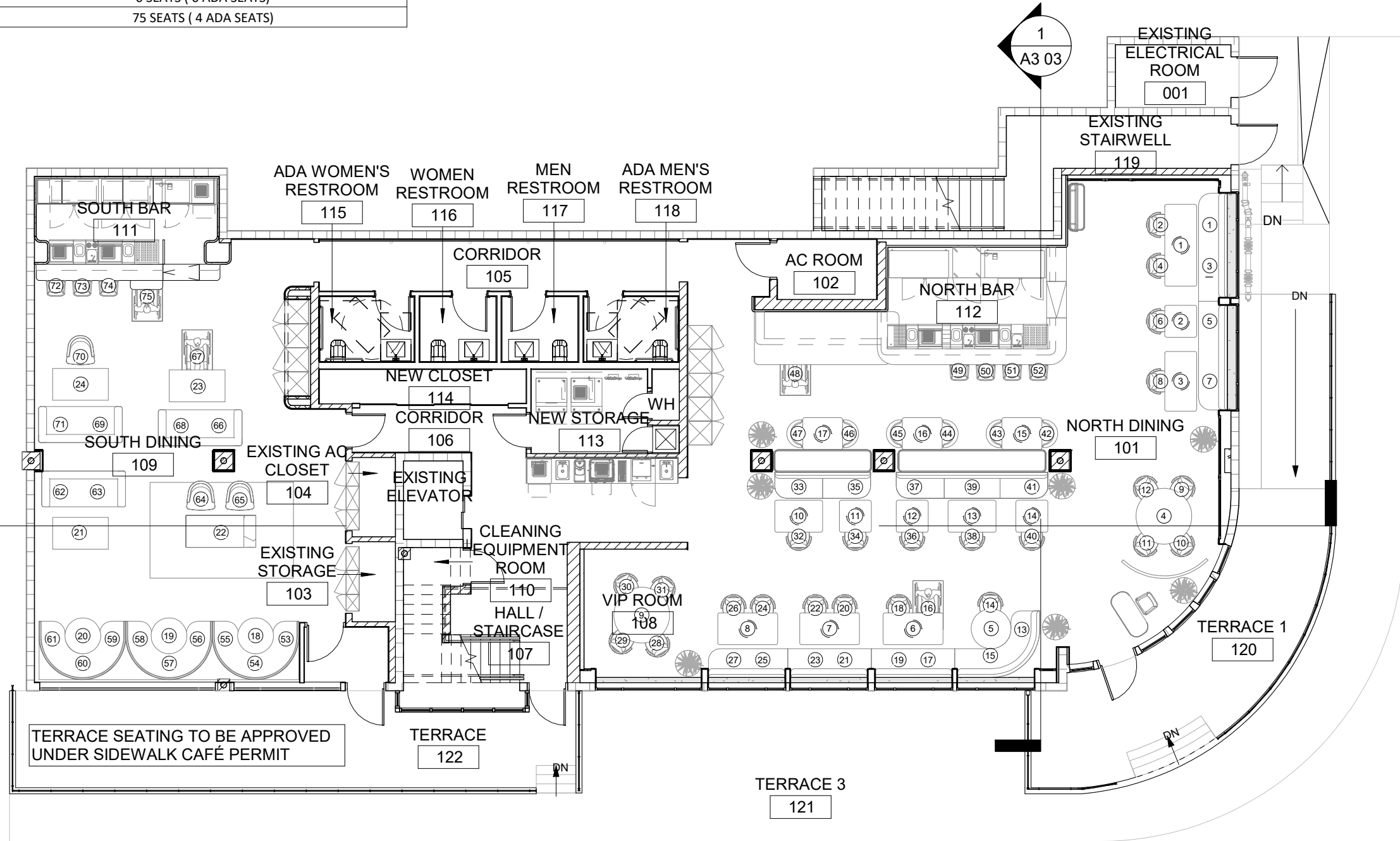
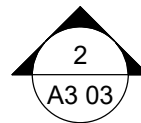

BAY ROAD

18TH STREET

1

PROPOSED FLOOR PLAN GROUND LEVEL

SCALE 1" = 10'-0"

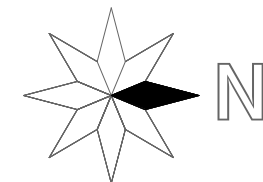

1035 N MIAMI AVENUE
SUITE 406
MIAMI, FLORIDA 33136
TEL: 305.440.4314
GONZALEZARCHITECTURE.COM
create@gonzalezarchitecture.com

ENRIQUE RENE GONZALEZ
REGISTERED ARCHITECT



STATE OF FLORIDA
AR94719

EXISTING RESTAURANT
REMODEL

1766 BAY ROAD
MIAMI BEACH, FL 33139

ISSUED 05.08.23

FINAL SUBMITTAL
05.30.23

A2 | 01

#3

2ND FLOOR LIFE SAFETY			
OCCUPANCY TYPE	ASSEMBLY / A-2		
TOTAL AREA	3,969 S.F.		
TOTAL OCCUPANCY LOAD INSIDE	85 OCCUPANTS		
ITEM	REQUIRED /ALLOWED	PROVIDED	NOTE
EGRESS WIDTH	2'-8"	3'-0"	
MINIMUM NUMBER OF EXITS	1	2	
MAXIMUM TRAVEL DISTANCE	200'-0"	91'-10"	
MAXIMUM COMMON PATH	75'-0"		N/A
MAXIMUM DEAD END CORRIDOR	20'-0"		
NUMBER OF SEATS			
INDOOR	45 SEATS (3 ADA SEATS)		
TOTAL 1ST AND 2ND FLOOR	120 SEATS (7 ADA SEATS)		

#4

OCCUPANCY AREAS		
LOUNGE DINING	1080 S.F. / 15 NET	72 OCCUPANTS
LOUNGE BAR	100 S.F. / 100 NET	2 OCCUPANTS
OFFICE	150 S.F. / 70 NET	1 OCCUPANTS
STORAGE	300 S.F. / 7 NET	1 OCCUPANTS
KITCHEN	100 S.F. / 7 NET	9 OCCUPANTS
TOTAL		85 OCCUPANTS
TOTAL FIRST FLOOR		114 OCCUPANTS
TOTAL BUILDING		199 OCCUPANTS

ADJACENT PROPERTY
1754 BAY ROAD
MIAMI BEACH, FL 33139
(NOT IN SCOPE)

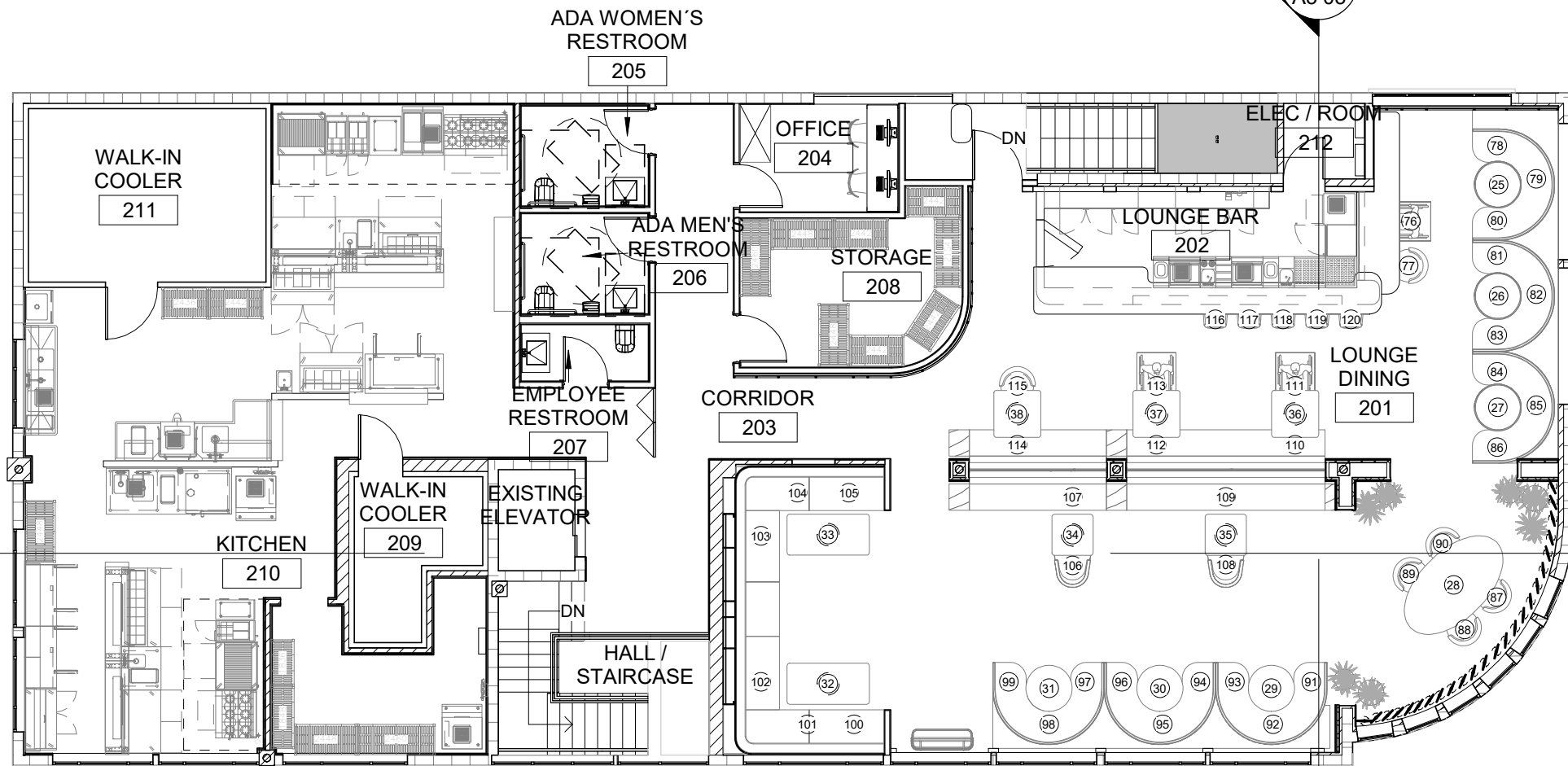

BAY ROAD



1 PROPOSED FLOOR PLAN SECOND LEVEL
SCALE 1" = 10'-0"



1035 N MIAMI AVENUE
SUITE 406
MIAMI, FLORIDA 33136
TEL: 305.440.4314
GONZALEZARCHITECTURE.COM
create@gonzalezarchitecture.com

ENRIQUE RENE GONZALEZ
REGISTERED ARCHITECT



STATE OF FLORIDA
AR94719

**EXISTING RESTAURANT
REMODEL**
1766 BAY ROAD
MIAMI BEACH, FL 33139

ISSUED 05.08.23

FINAL SUBMITTAL
05.30.23

A2 | 02



BAY ROAD

18TH STREET

1

PROPOSED ROOF PLAN LEVEL

SCALE 1" = 10'-0"

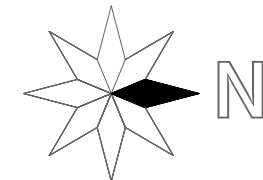

1035 N MIAMI AVENUE
SUITE 406
MIAMI, FLORIDA 33136
TEL: 305.440.4314
GONZALEZARCHITECTURE.COM
create@gonzalezarchitecture.com

ENRIQUE RENE GONZALEZ
REGISTERED ARCHITECT



STATE OF FLORIDA
AR94719

**EXISTING RESTAURANT
REMODEL**

1766 BAY ROAD
MIAMI BEACH, FL 33139

ISSUED 05.08.23

FINAL SUBMITTAL
05.30.23

A2 | 03

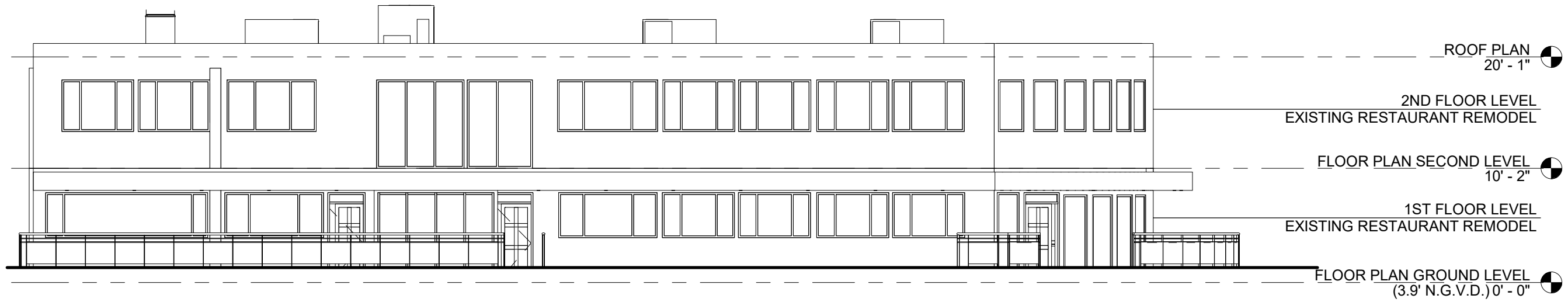

2 EXISTING EXTERIOR WEST ELEVATION
SCALE 1" = 10'-0"

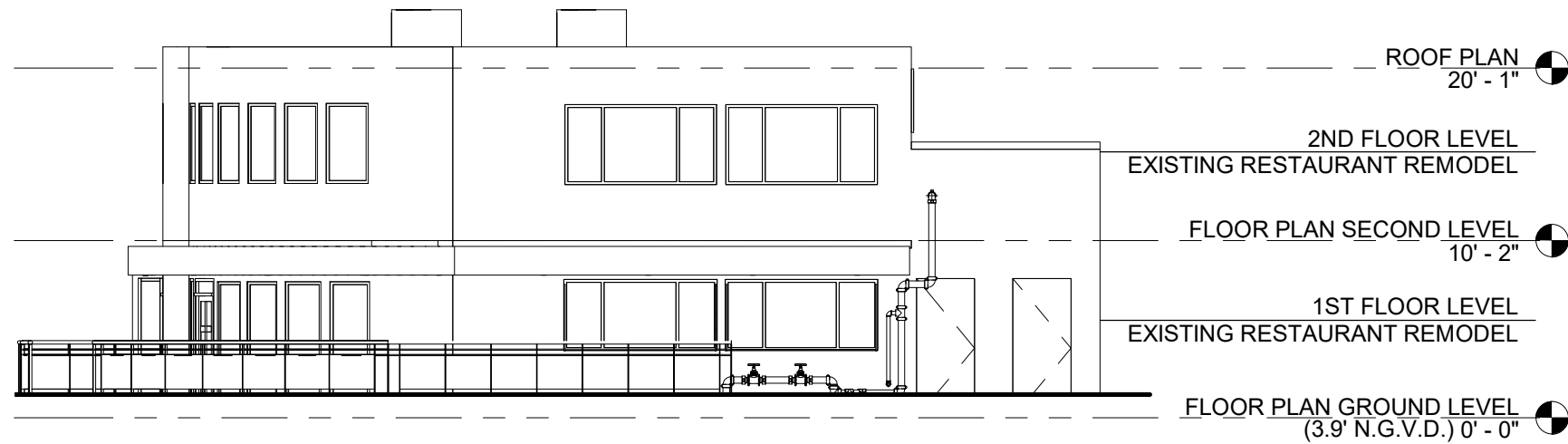

1 EXISTING EXTERIOR NORTH ELEVATION
SCALE 1" = 10'-0"



1035 N MIAMI AVENUE
SUITE 406
MIAMI, FLORIDA 33136
TEL: 305.440.4314
GONZALEZARCHITECTURE.COM
create@gonzalezarchitecture.com

ENRIQUE RENE GONZALEZ
REGISTERED ARCHITECT



STATE OF FLORIDA
AR94719

**EXISTING RESTAURANT
REMODEL**
1766 BAY ROAD
MIAMI BEACH, FL 33139

ISSUED 05.08.23

FINAL SUBMITTAL
05.30.23

A3 | 01

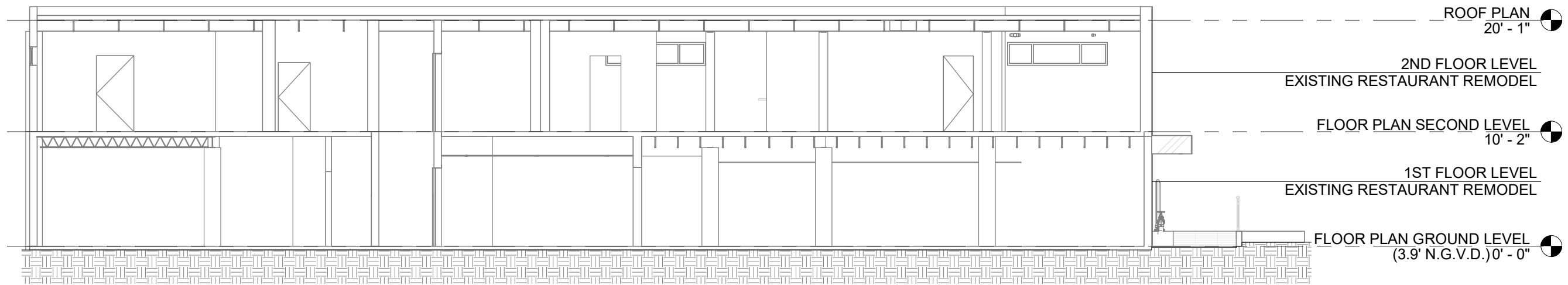

2 EXISTING LONGITUDINAL SECTION
SCALE 1" = 10'-0"

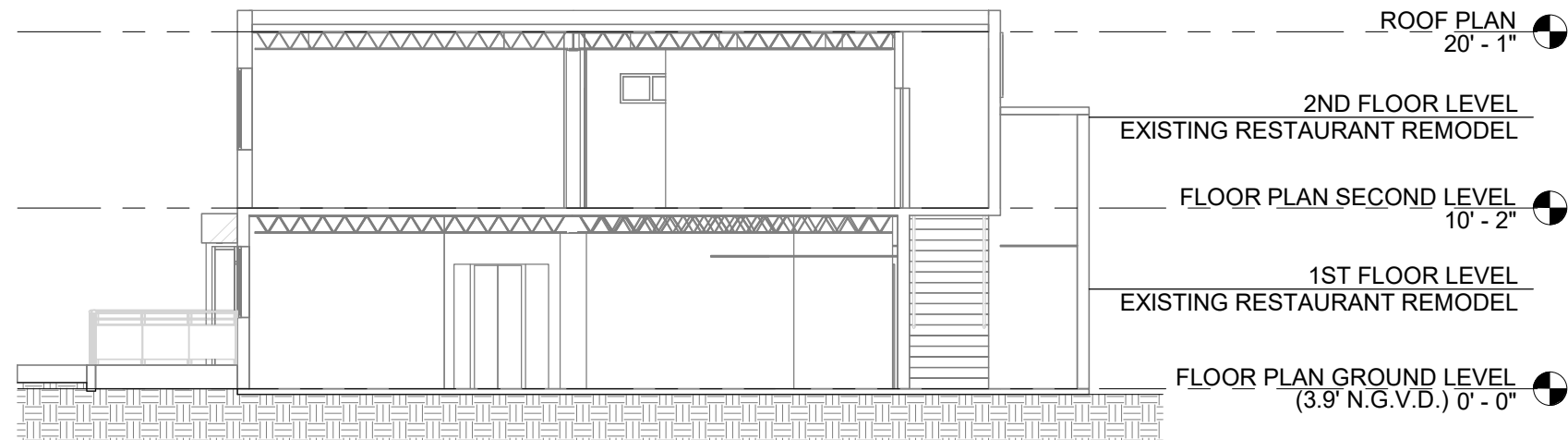

1 EXISTING TRANSVERSAL SECTION
SCALE 1" = 10'-0"



1035 N MIAMI AVENUE
SUITE 406
MIAMI, FLORIDA 33136
TEL: 305.440.4314
GONZALEZARCHITECTURE.COM
create@gonzalezarchitecture.com

ENRIQUE RENE GONZALEZ
REGISTERED ARCHITECT



STATE OF FLORIDA
AR94719

**EXISTING RESTAURANT
REMODEL**
1766 BAY ROAD
MIAMI BEACH, FL 33139

ISSUED 05.08.23

FINAL SUBMITTAL
05.30.23

A3 | 02

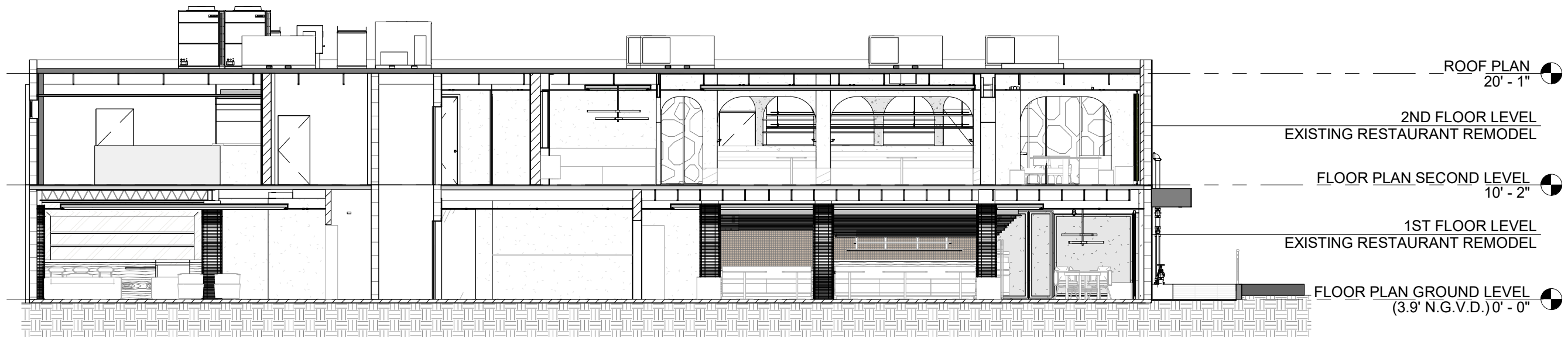

2

PROPOSED LONGITUDINAL SECTION

SCALE 1" = 10'-0"

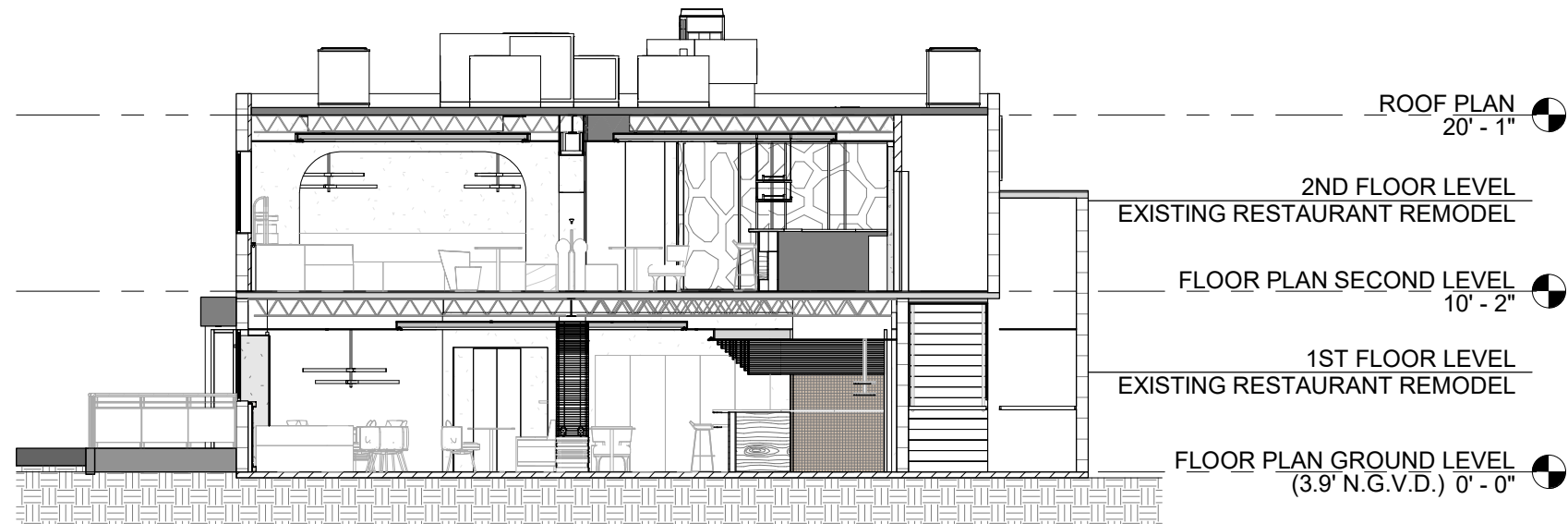

1

PROPOSED TRANSVERSAL SECTION

SCALE 1" = 10'-0"



1035 N MIAMI AVENUE
SUITE 406
MIAMI, FLORIDA 33136
TEL: 305.440.4314
GONZALEZARCHITECTURE.COM
create@gonzalezarchitecture.com

ENRIQUE RENE GONZALEZ
REGISTERED ARCHITECT



STATE OF FLORIDA
AR94719

**EXISTING RESTAURANT
REMODEL**

1766 BAY ROAD
MIAMI BEACH, FL 33139

ISSUED 05.08.23

FINAL SUBMITTAL
05.30.23

A3 | 03



1

NORTH DINING

SCALE N.T.S.



1035 N MIAMI AVENUE
 SUITE 406
 MIAMI, FLORIDA 33136
 TEL: 305.440.4314
 GONZALEZARCHITECTURE.COM
 create@gonzalezarchitecture.com

ENRIQUE RENE GONZALEZ
 REGISTERED ARCHITECT



STATE OF FLORIDA
 AR94719

**EXISTING RESTAURANT
 REMODEL**

1766 BAY ROAD
 MIAMI BEACH, FL 33139

ISSUED 05.08.23

FINAL SUBMITTAL
 05.30.23

A4 | 01



1 SOUTH DINING
SCALE N.T.S.



1035 N MIAMI AVENUE
SUITE 406
MIAMI, FLORIDA 33136
TEL: 305.440.4314
GONZALEZARCHITECTURE.COM
create@gonzalezarchitecture.com

ENRIQUE RENE GONZALEZ
REGISTERED ARCHITECT



STATE OF FLORIDA
AR94719

**EXISTING RESTAURANT
REMODEL**
1766 BAY ROAD
MIAMI BEACH, FL 33139

ISSUED 05.08.23

FINAL SUBMITTAL
05.30.23



1

LOUNGE DINING

SCALE N.T.S.



1035 N MIAMI AVENUE
SUITE 406
MIAMI, FLORIDA 33136
TEL: 305.440.4314
GONZALEZARCHITECTURE.COM
create@gonzalezarchitecture.com

ENRIQUE RENE GONZALEZ
REGISTERED ARCHITECT



STATE OF FLORIDA
AR94719

**EXISTING RESTAURANT
REMODEL**

1766 BAY ROAD
MIAMI BEACH, FL 33139

ISSUED 05.08.23

FINAL SUBMITTAL
05.30.23

A4 | 03