



MIAMI BEACH

Pump Station 28 and Force Main Improvements

Design Review Board Meeting – April 4, 2023

Introductions

Presentation Outline

MIAMIBEACH

- Scope Overview
- Existing Facility Photos
- Demolition Overview
- New Electrical and Generator Building
 - Drawings
 - Renderings

Scope Overview

Scope Overview

- PS 28 was ranked **7th** in the prioritized list of high criticality assets in Hazen and Sawyer's Renewal and Replacement Report dated May 2018 and identified as a **High Criticality project** in Hazen and Sawyer's City of Miami Beach Sewer System Master Plan dated October 2019.
- Construct a new building for electrical and generator components. Building will meet all required design flood elevation requirements and latest Florida Building Code wind load requirements.
- The project also includes:
 - **Rehabilitate and harden existing pump station 28 facility and influent structure:**
 - *Pumping Facilities*
 - *Electrical Equipment*
 - *Structural Elements*
 - *Coating System*
 - *Instrumentational and Monitoring Equipment*
 - *Ventilation*
 - *Odor Control Facilities*
 - **New discharge force main (approximately 1,000 linear feet)**

Existing Facility Photos

Existing Facility Photos

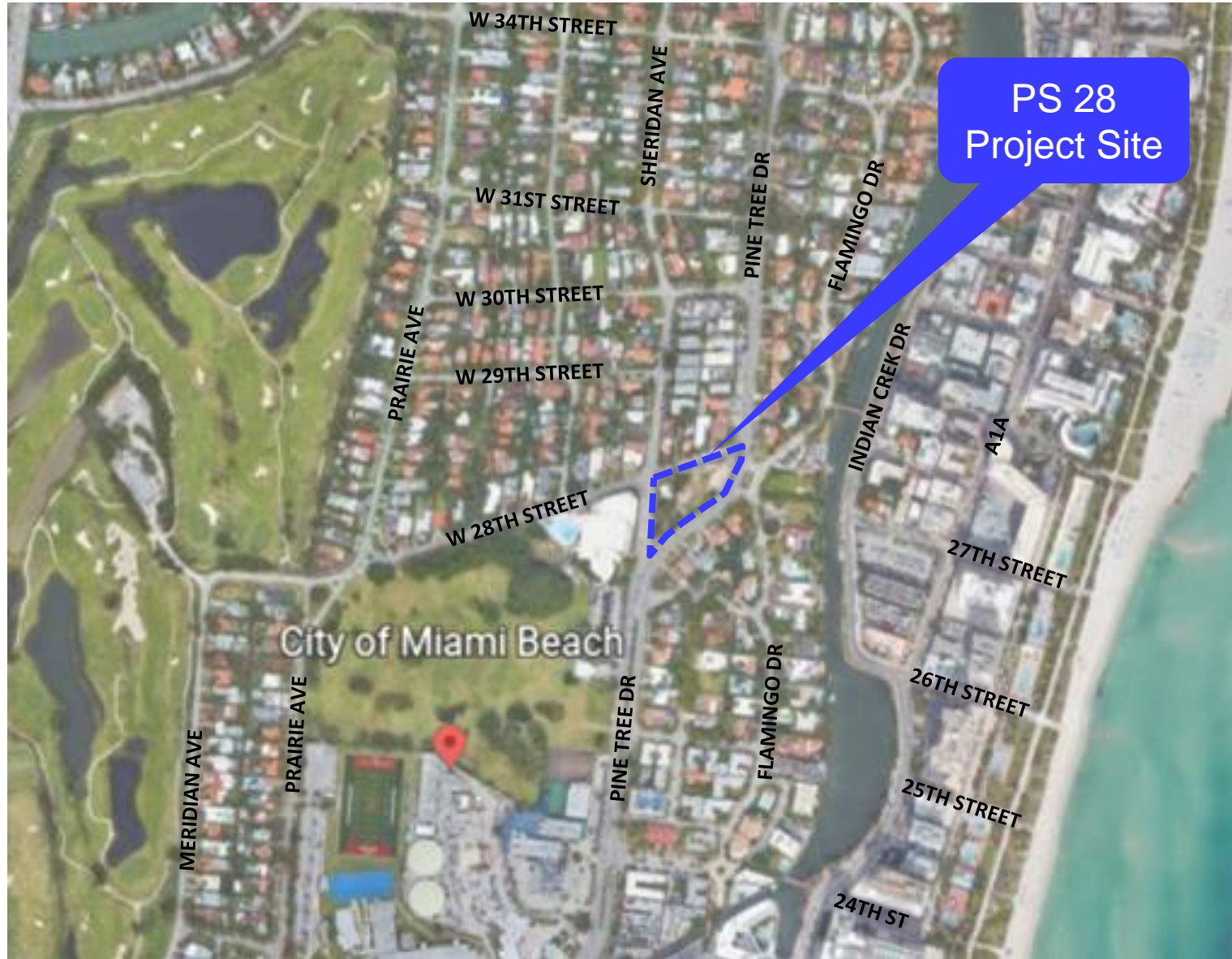

MIAMI BEACH

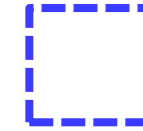

**PROJECT SITE: 300
W 28TH STREET**



LOCATION MAP

Existing Facility Photos

MIAMI BEACH

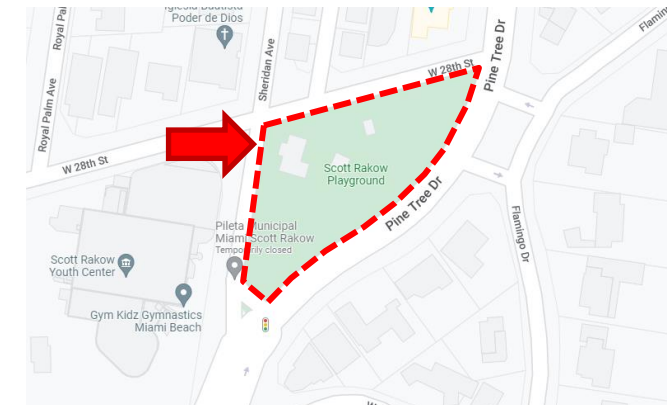

LOCATION MAP

Existing Facility Photos

MIAMI BEACH

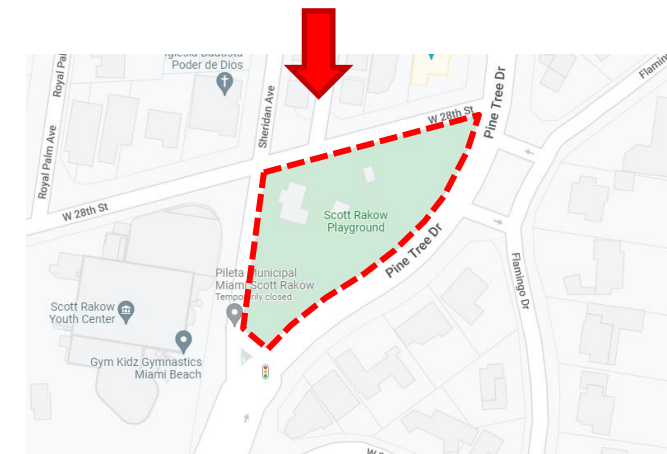

LOCATION MAP

Existing Facility Photos

MIAMI BEACH



LOCATION MAP

Existing Facility Photos

MIAMI BEACH

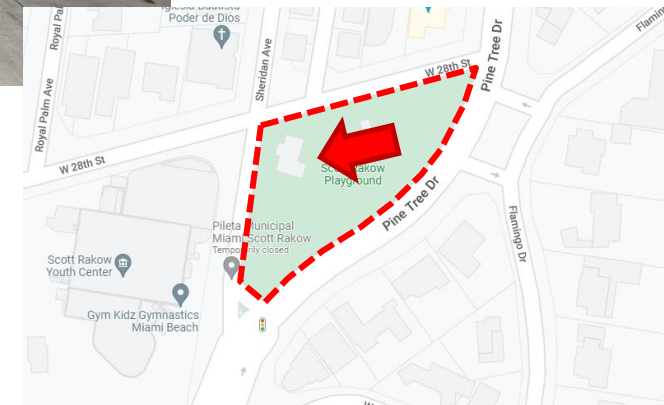

LOCATION MAP

Existing Facility Photos

MIAMI BEACH

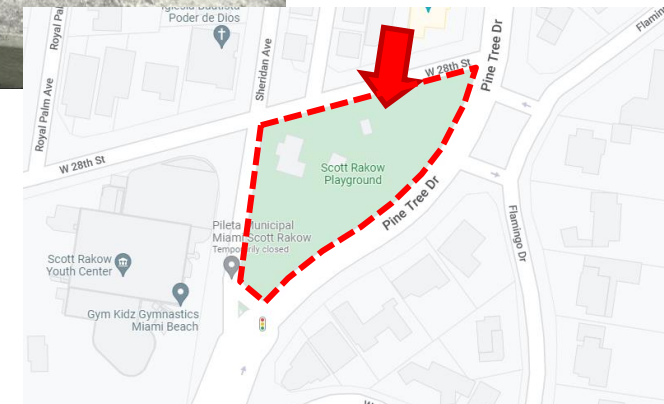

LOCATION MAP

Demolition Overview

Demolition Overview

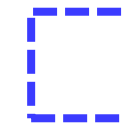
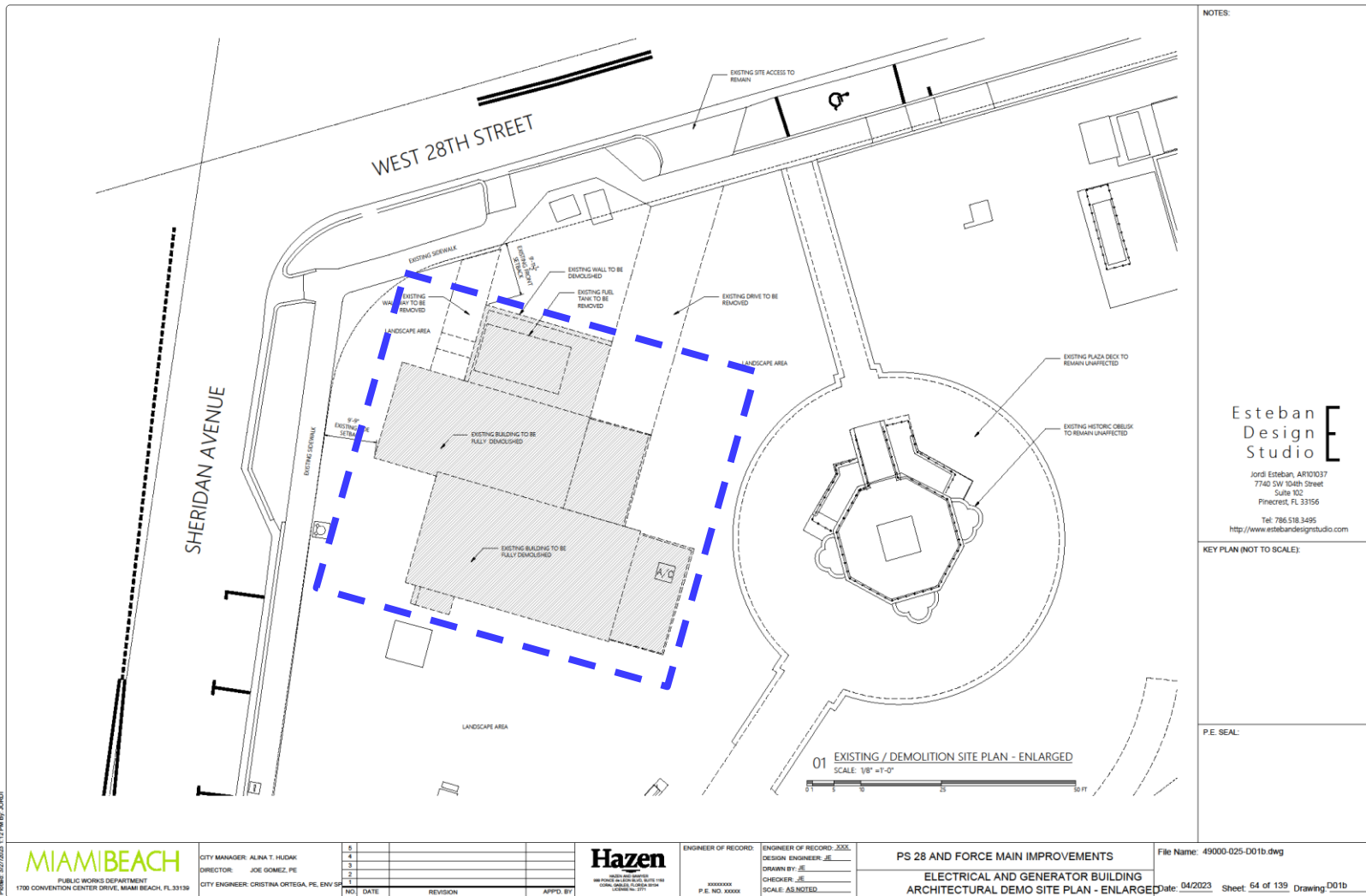

EXISTING ELECTRICAL & GENERATOR BLDG FULL DEMOLITION

Existing Building Characteristics:

Finished Floor Elevation: 8.00' - NGVD 29
Top of Parapet Elevation: 24.00' – NGVD 29

Proposed Building Characteristics

Finished Floor Elevation: 11.50' - NGVD 29
Top of Parapet Elevation: 28.50' – NGVD 29

Esteban Design Studio

Jordi Esteban, AR101037
7740 SW 104th Street
Suite 102
Pinecrest, FL 33156
Tel: 786.518.3495
http://www.estebandesignstudio.com

KEY PLAN (NOT TO SCALE):

P.E. SEAL:

100% DESIGN SUBMITTAL - NOT FOR CONSTRUCTION

14/04/2023 11:51 AM by: JGHA
Project: 49000-025-D01b.dwg

MIAMI BEACH
PUBLIC WORKS DEPARTMENT
1700 CONVENTION CENTER DRIVE, MIAMI BEACH, FL 33139

5				
4				
3				
2				
1				
NO.	DATE	REVISION	APPRO. BY	

ENGINEER OF RECORD: ENGINEER OF RECORD: JGHA
DESIGN ENGINEER: JE
DRAWN BY: JE
CHECKER: JE
SCALE: AS NOTED

PS 28 AND FORCE MAIN IMPROVEMENTS
ELECTRICAL AND GENERATOR BUILDING
ARCHITECTURAL DEMO SITE PLAN - ENLARGED

File Name: 49000-025-D01b.dwg
Date: 04/2023 Sheet: 54 of 139 Drawing: D01b

Demolition Overview

MIAMI BEACH

EXISTING ELECTRICAL & GENERATOR BLDG FULL DEMOLITION

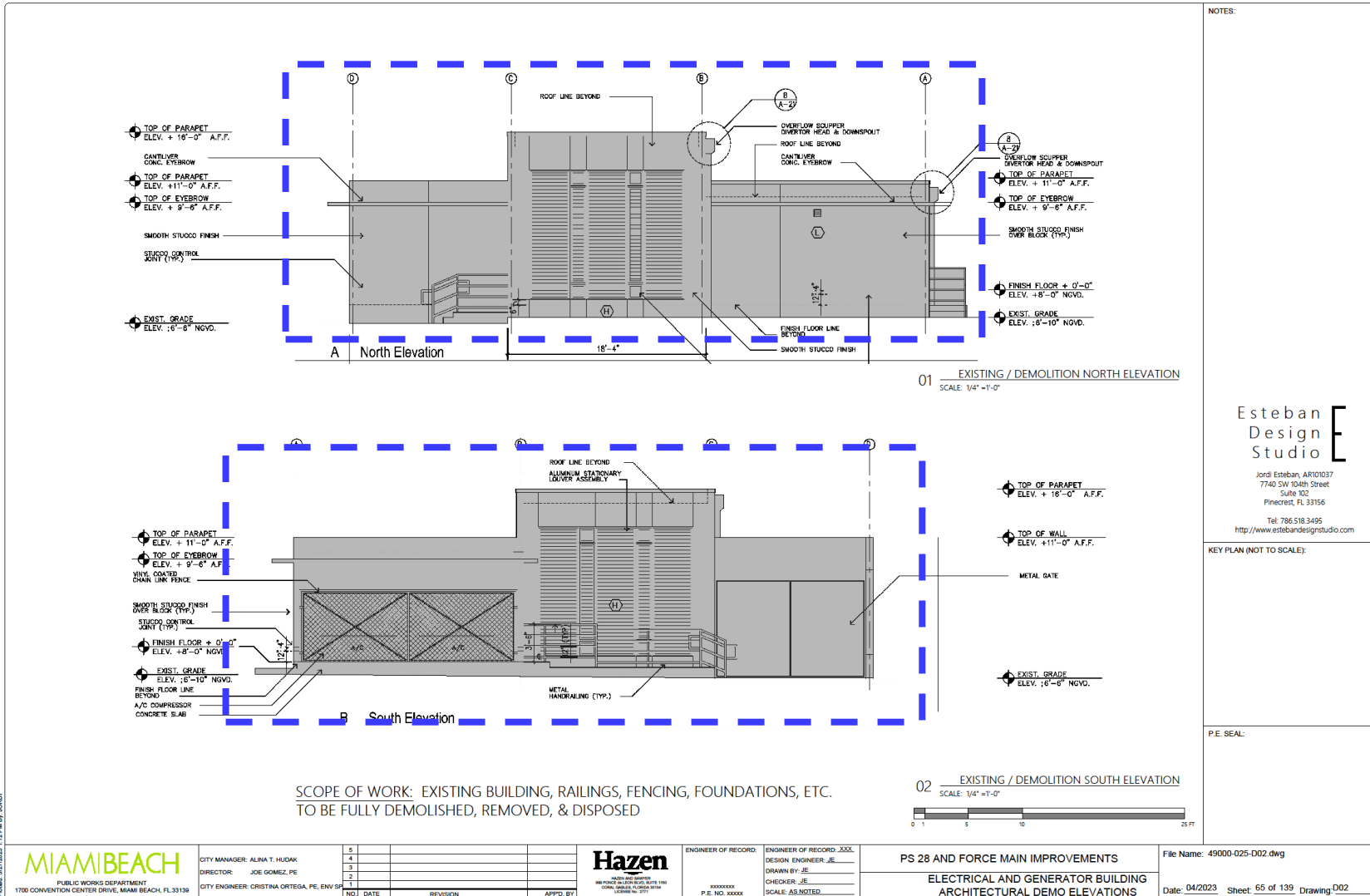

NOTES:

Esteban Design Studio

Jordi Esteban, AIA101637
7740 SW 104th Street
Suite 102
Pinecrest, FL 33156
Tel. 786.518.3495
http://www.estebandesignstudio.com

KEY PLAN (NOT TO SCALE):

P.E. SEAL:

100% DESIGN SUBMITTAL - NOT FOR CONSTRUCTION

Last saved: 2023/03/01 11:15 AM by: JORDI
Printed: 2023/03/01 11:15 AM by: JORDI

MIAMI BEACH

PUBLIC WORKS DEPARTMENT
1700 CONVENTION CENTER DRIVE, MIAMI BEACH, FL 33139

CITY MANAGER: ALINA T. HUDAK	5			
DIRECTOR: JOE GOMEZ, PE	4			
CITY ENGINEER: CRISTINA CRTEGA, PE, ENV SP-1	3			
	2			
	1			
NO.	DATE	REVISION	APP'D BY	

Hazen

1000 AVENUE OF THE ARTS, SUITE 1100
CORAL GABLES, FLORIDA 33134
TEL: 305.443.7770
WWW.HAZENANDSANDERS.COM

ENGINEER OF RECORD:	ENGINEER OF RECORD: XXXX
DESIGN ENGINEER: JE	DESIGN ENGINEER: JE
DRAWN BY: JE	DRAWN BY: JE
CHECKER: JE	CHECKER: JE
SCALE: AS NOTED	SCALE: AS NOTED
P.E. NO. XXXXX	P.E. NO. XXXXX

PS 28 AND FORCE MAIN IMPROVEMENTS
ELECTRICAL AND GENERATOR BUILDING
ARCHITECTURAL DEMO ELEVATIONS

File Name: 49000-025-D02.dwg
Date: 04/2023 Sheet: 65 of 139 Drawing: D02

New Electrical & Generator Building

New Electric & Generator Building

MIAMI BEACH

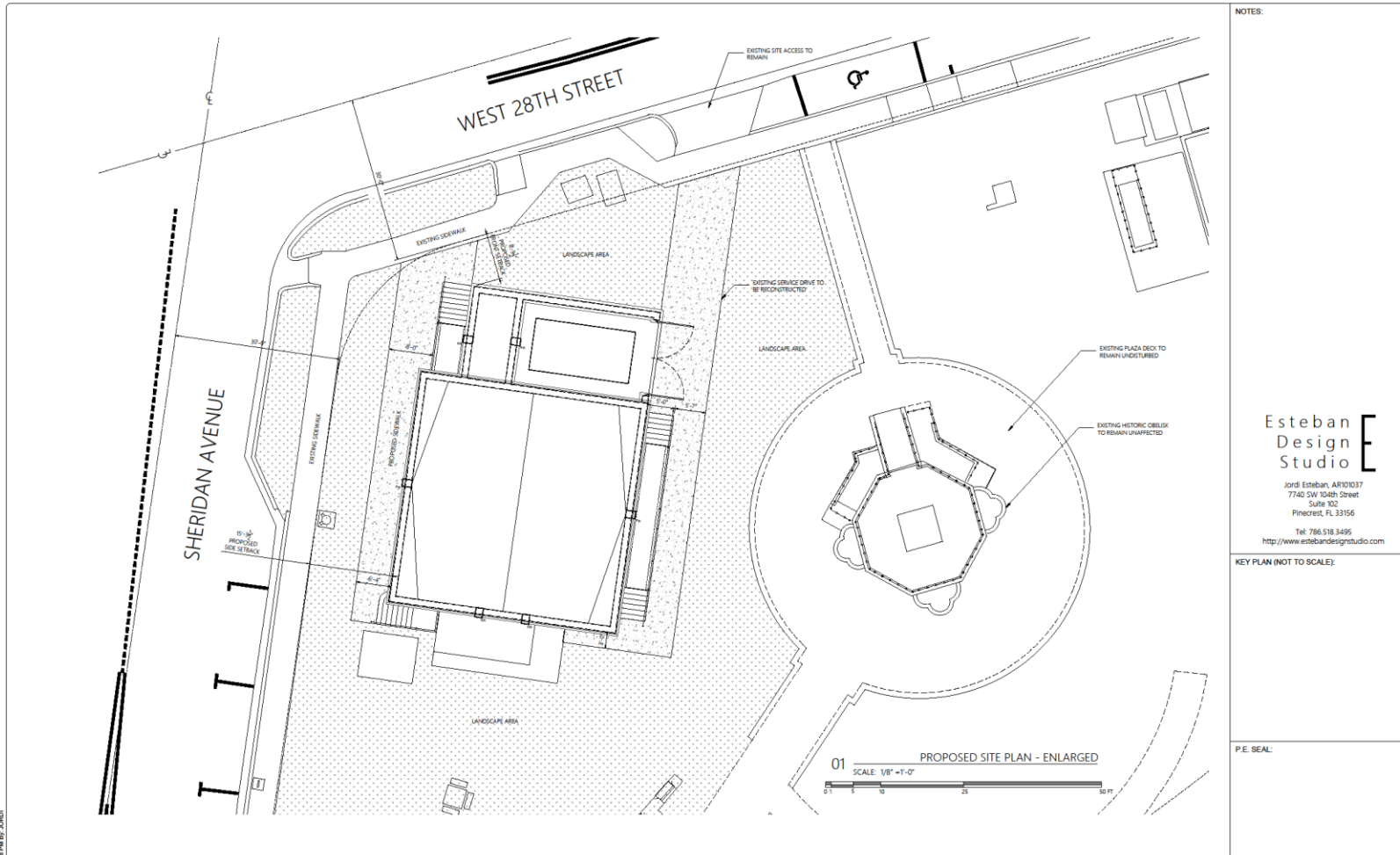

Existing Building Characteristics:

Finished Floor Elevation: 8.00' - NGVD 29
 Top of Parapet Elevation: 24.00' - NGVD 29

Proposed Building Characteristics

Finished Floor Elevation: 11.50' - NGVD 29
 Top of Parapet Elevation: 28.50' - NGVD 29

Esteban Design Studio
 Jordi Esteban, A11010317
 7745 SW 104th Street
 Suite 102
 Pinecrest, FL 33156
 Tel: 786.518.3495
 http://www.estebanestudiostudio.com

KEY PLAN (NOT TO SCALE):

P.E. SEAL:

100% DESIGN SUBMITTAL - NOT FOR CONSTRUCTION

<p>1700 CONVENTION CENTER DRIVE, MIAMI BEACH, FL 33139 PUBLIC WORKS DEPARTMENT</p>	CITY MANAGER: ALINA T. HUDAK DIRECTOR: JOE GOMEZ, PE	<p>ENGINEER OF RECORD: ENGINEER OF RECORD: <u>XXX</u> DESIGN ENGINEER: <u>JE</u> DRAWN BY: <u>JE</u> CHECKER: <u>JE</u> SCALE: AS NOTED</p>	PS 28 AND FORCE MAIN IMPROVEMENTS ELECTRICAL AND GENERATOR BUILDING ARCHITECTURAL SITE PLAN - ENLARGED	File Name: 49000-025-A01b.dwg Date: 04/2023 Sheet: 68 of 139 Drawing: A01b																				
	CITY ENGINEER: CRISTINA ORTEGA, P.E. ENV. 517																							
<table border="1"> <thead> <tr> <th>NO.</th> <th>DATE</th> <th>REVISION</th> <th>APPRO. BY</th> </tr> </thead> <tbody> <tr> <td>1</td> <td></td> <td></td> <td></td> </tr> <tr> <td>2</td> <td></td> <td></td> <td></td> </tr> <tr> <td>3</td> <td></td> <td></td> <td></td> </tr> <tr> <td>4</td> <td></td> <td></td> <td></td> </tr> </tbody> </table>	NO.	DATE	REVISION	APPRO. BY	1				2				3				4							
NO.	DATE	REVISION	APPRO. BY																					
1																								
2																								
3																								
4																								

New Electric & Generator Building

MIAMI BEACH

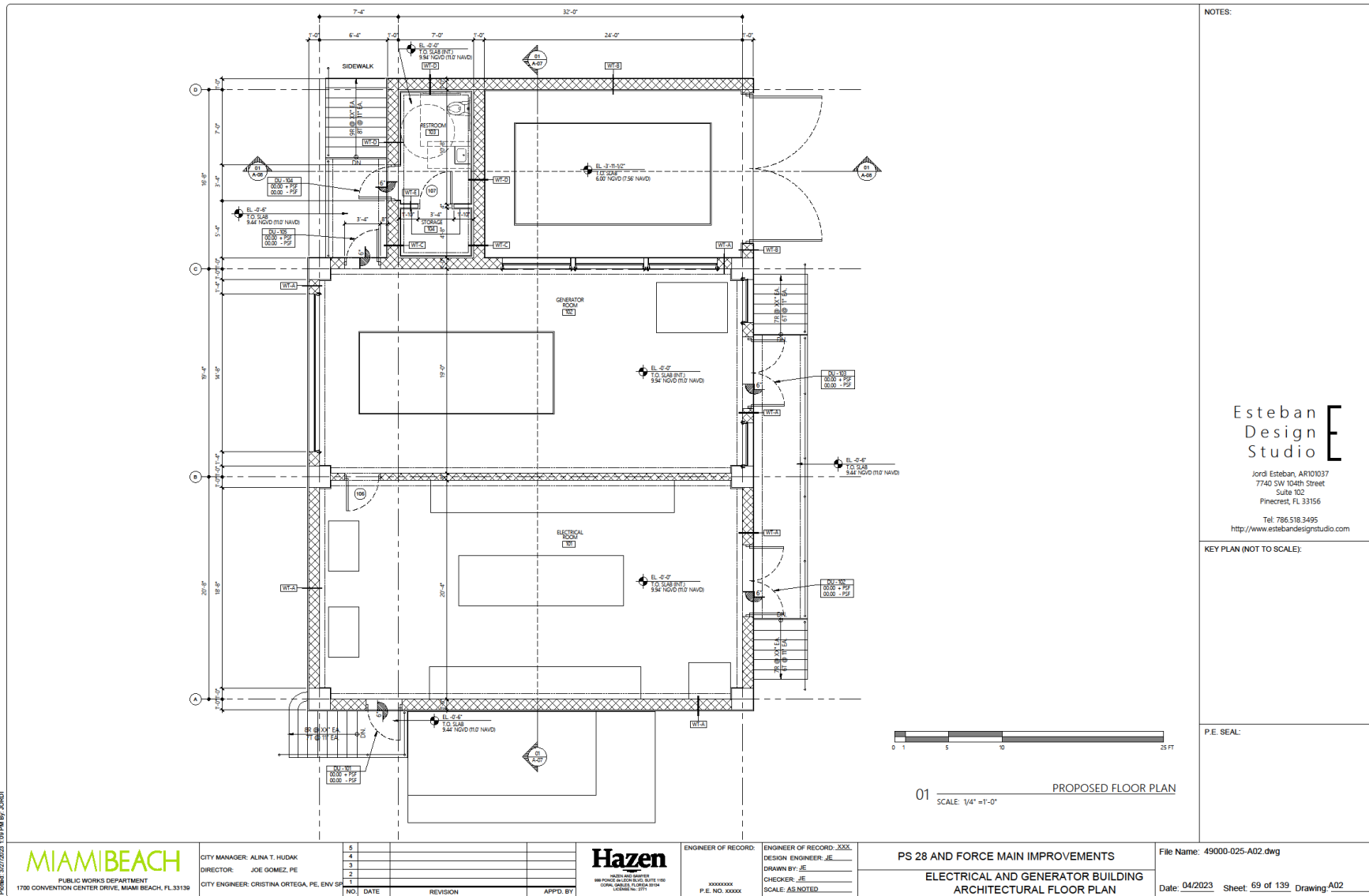

NOTES:

Esteban Design Studio

Jordi Esteban, ARI10137
7740 SW 104th Street
Suite 102
Pinecrest, FL 33156

Tel: 786.518.3495
http://www.estebandesignstudio.com

KEY PLAN (NOT TO SCALE):

P.E. SEAL:

100% DESIGN SUBMITTAL - NOT FOR CONSTRUCTION

Last saved: 10/27/2023 3:32 AM By: JORDI
Printed: 10/27/2023 1:59 PM By: JORDI

MIAMI BEACH
PUBLIC WORKS DEPARTMENT
1700 CONVENTION CENTER DRIVE, MIAMI BEACH, FL 33139

CITY MANAGER: ALINA T. HUDAK	5		
DIRECTOR: JOE GOMEZ, PE	4		
CITY ENGINEER: CRISTINA ORTEGA, PE, ENV SP	3		
	2		
	1		
NO.	DATE	REVISION	APPD. BY

Hazen
1000 BAY CENTER DRIVE, SUITE 1100
CORAL GABLES, FL 33134
CORPORATE OFFICE

ENGINEER OF RECORD: XXXX
DESIGN ENGINEER: JE
DRAWN BY: JE
CHECKER: JE
SCALE: AS NOTED

00000000
P.E. NO. XXXXX

PS 28 AND FORCE MAIN IMPROVEMENTS
ELECTRICAL AND GENERATOR BUILDING
ARCHITECTURAL FLOOR PLAN

File Name: 49000-025-A02.dwg
Date: 04/2023 Sheet: 69 of 139 Drawing: A02

New Electric & Generator Building

MIAMI BEACH

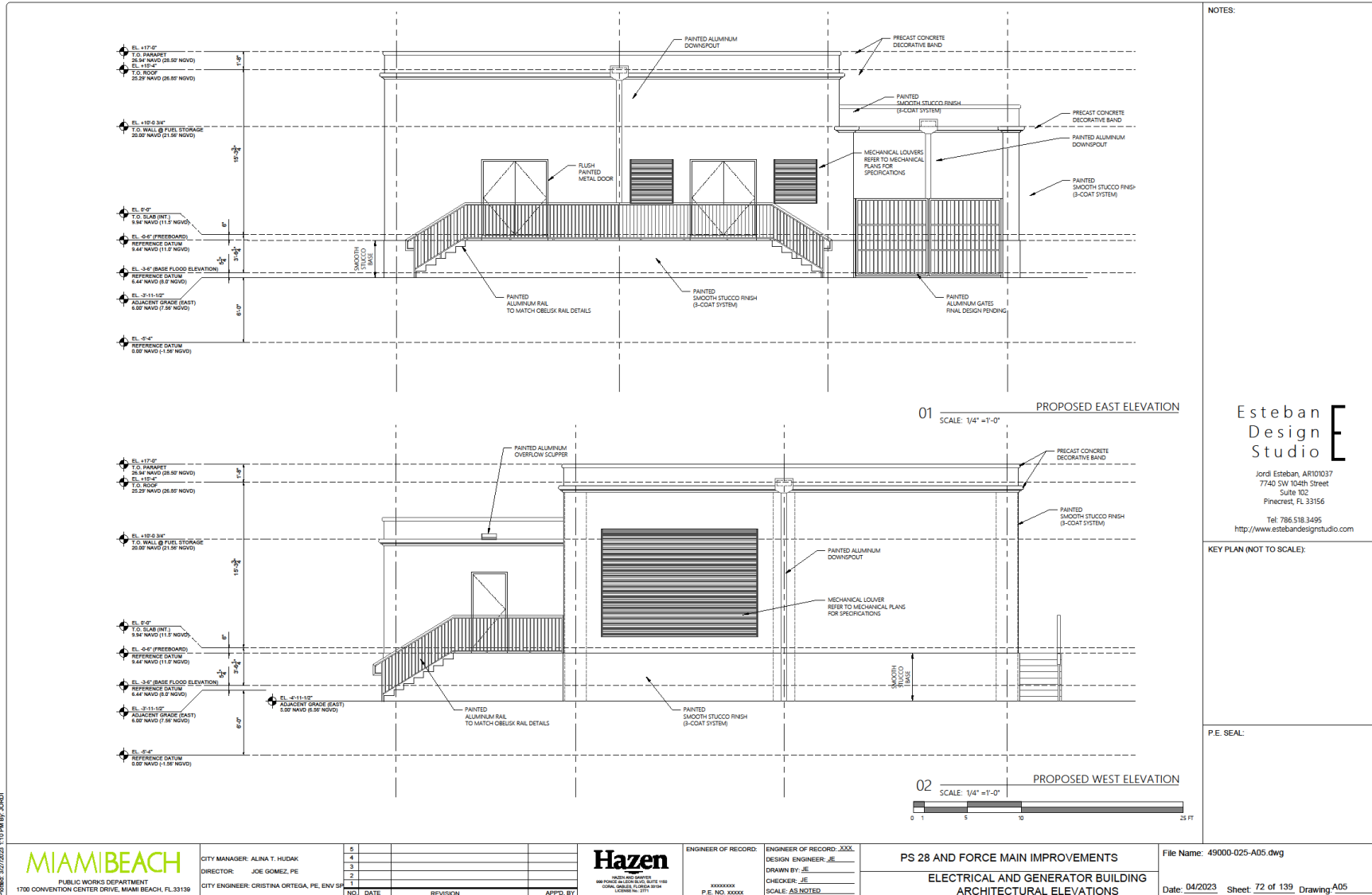

NOTES:

Esteban Design Studio

Jordi Esteban, AR101037
7740 SW 104th Street
Suite 102
Pinecrest, FL 33156
Tel: 786.518.3495
http://www.estebandesignstudio.com

KEY PLAN (NOT TO SCALE):

P.E. SEAL:

100% DESIGN SUBMITTAL - NOT FOR CONSTRUCTION

Last saved: 2/26/2023 9:40 PM By: JORDI ESTEBAN
Drawing: 04/2023 - 1/10 PM BY: JORDI

MIAMI BEACH
PUBLIC WORKS DEPARTMENT
1700 CONVENTION CENTER DRIVE, MIAMI BEACH, FL 33139

CITY MANAGER: ALINA T. HUDAK
DIRECTOR: JOE GOMEZ, PE
CITY ENGINEER: CRISTINA ORTEGA, PE, ENV SP

NO.	DATE	REVISION	APP'D. BY
5			
4			
3			
2			
1			

Hazen
AND
AWARD-WINNING CONSULTANTS

ENGINEER OF RECORD: XXXX
DESIGN ENGINEER: JE
DRAWN BY: JE
CHECKER: JE
SCALE: AS NOTED

PS 28 AND FORCE MAIN IMPROVEMENTS
ELECTRICAL AND GENERATOR BUILDING
ARCHITECTURAL ELEVATIONS

File Name: 49000-025-A05.dwg
Date: 04/2023 Sheet: 72 of 139 Drawing: A05

New Electric & Generator Building

MIAMI BEACH

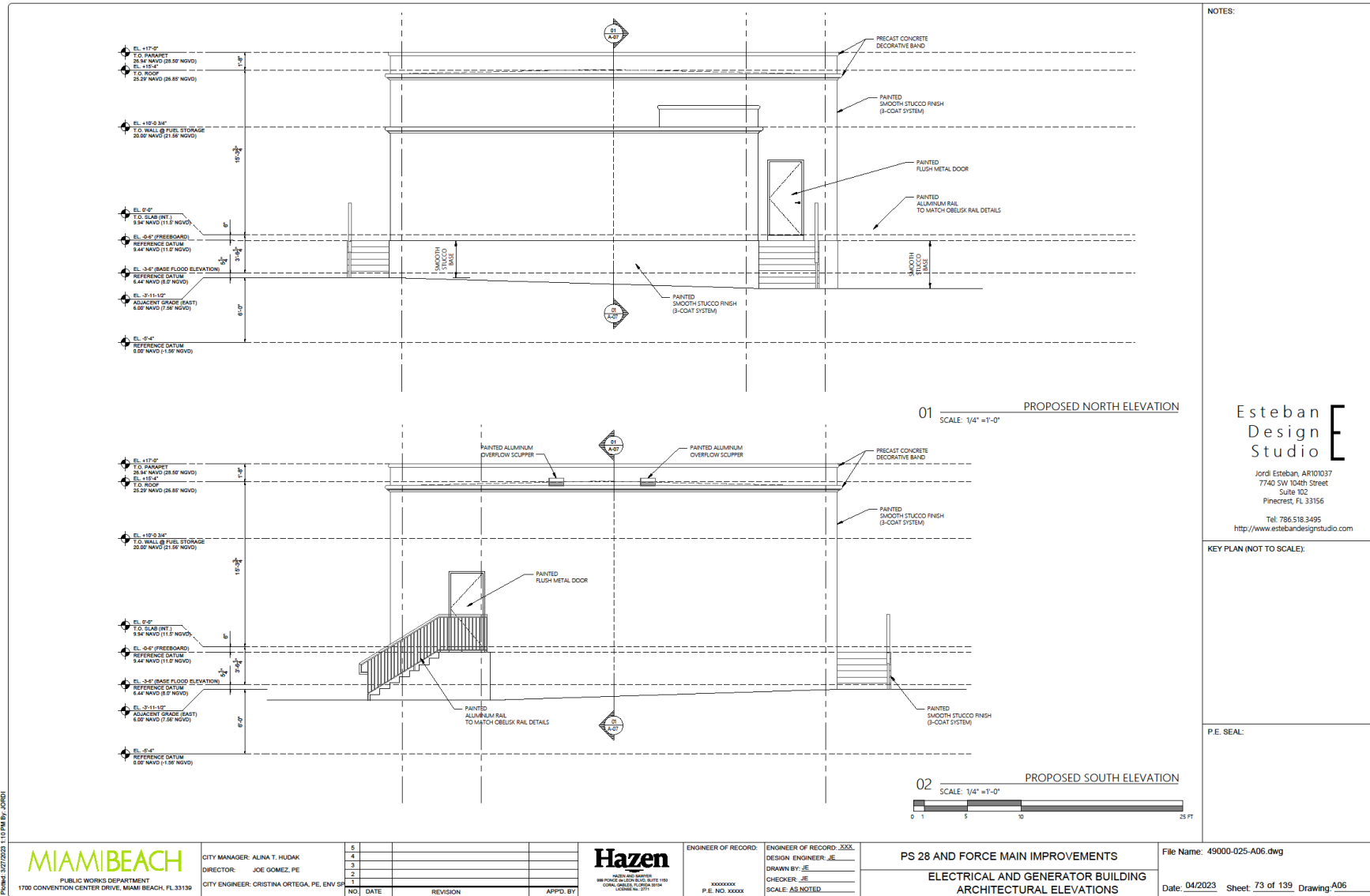

L:\M\49000-025\020313.dwg Rev. By: JORDI
 Printed: 3/27/2023 1:10 PM By: JORDI

MIAMI BEACH
PUBLIC WORKS DEPARTMENT
1700 CONVENTION CENTER DRIVE, MIAMI BEACH, FL 33139

CITY MANAGER: ALINA T. HUDAK
DIRECTOR: JOE GOMEZ, PE
CITY ENGINEER: CRISTINA ORTEGA, PE, ENV SP

Hazen
300 N.W. 26th Street, Suite 1100
Coral Gables, Florida 33134
Licenses No. 2771

ENGINEER OF RECORD: XXXX
DESIGN ENGINEER: JE
DRAWN BY: JE
CHECKER: JE
SCALE: AS NOTED

PS 28 AND FORCE MAIN IMPROVEMENTS
ELECTRICAL AND GENERATOR BUILDING
ARCHITECTURAL ELEVATIONS

File Name: 49000-025-A06.dwg
Date: 04/2023 Sheet: 73 of 139 Drawing: A06

File Path: C:\Users\Jordi\ACCD\Hazen and Sawyer\49000-025_PS 28 Detailed Design Services\Project Files\Mch

New Electrical & Generator Building

MIAMI BEACH

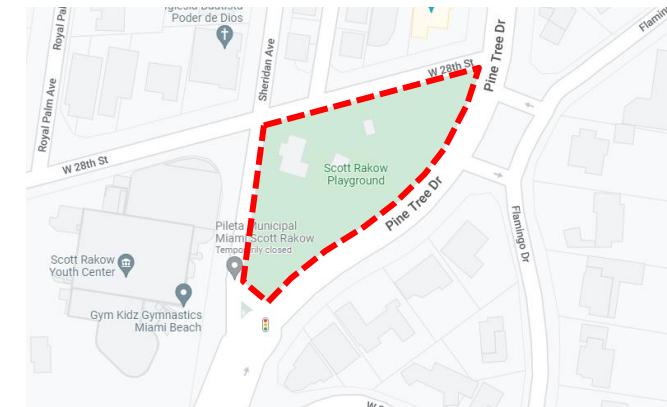
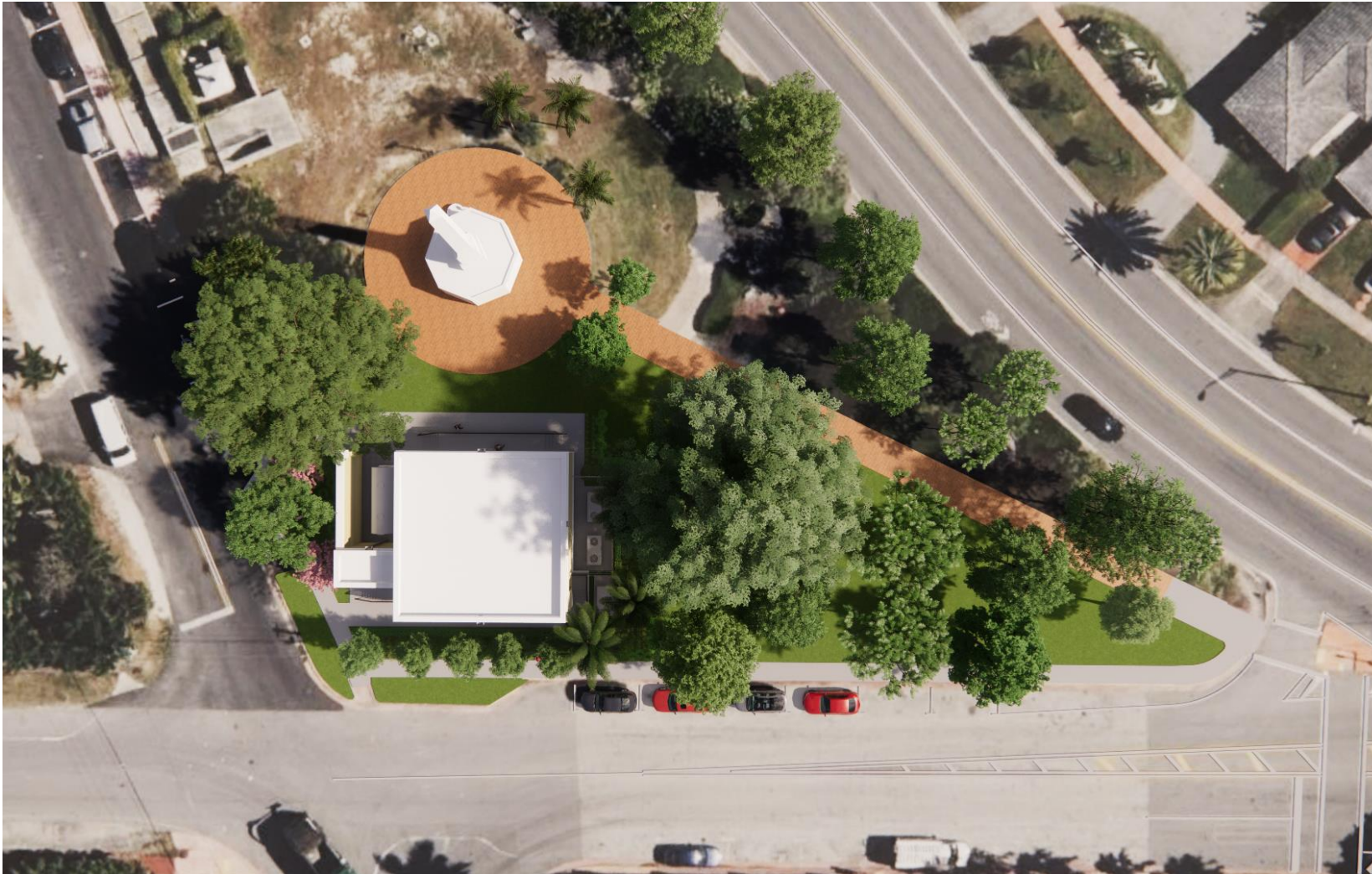

LOCATION MAP

New Electrical & Generator Building

MIAMI BEACH



LOCATION MAP

New Electrical & Generator Building

MIAMI BEACH

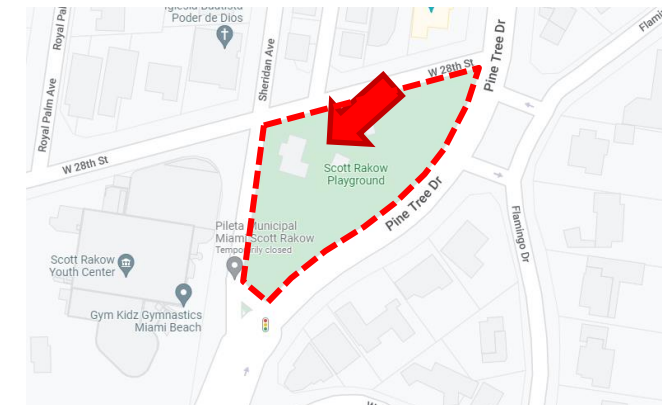

LOCATION MAP

New Electrical & Generator Building

MIAMI BEACH

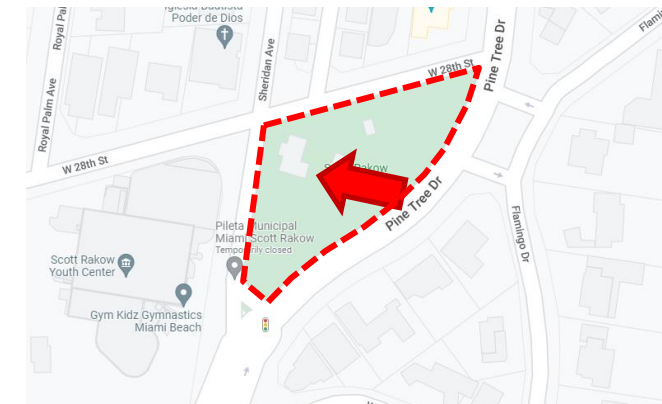

LOCATION MAP

New Electrical & Generator Building

MIAMI BEACH

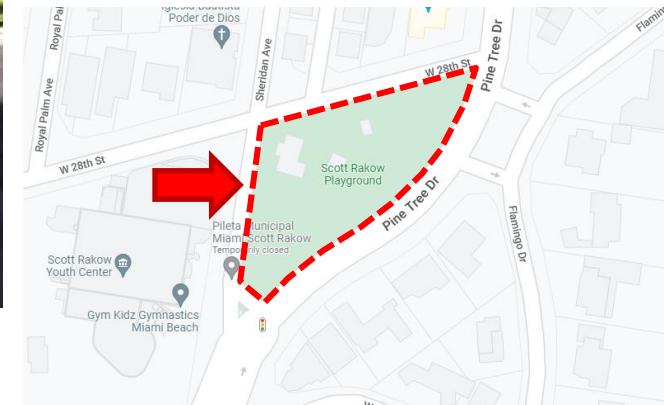

LOCATION MAP

New Electrical & Generator Building

MIAMI BEACH

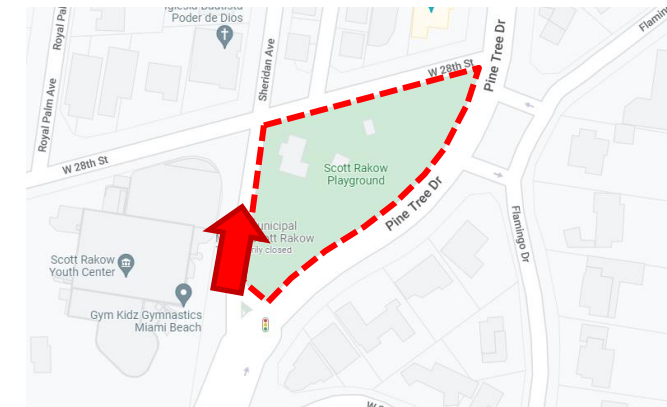

LOCATION MAP