

SCALE: 1"=40'

BEARING REFERENCE:
 NONE. RECORD INFORMATION RELIANT UPON ANGULAR DATA ONLY.
 ALL ANGULAR DATA SHOWN HEREON REFERENCED THERETO.

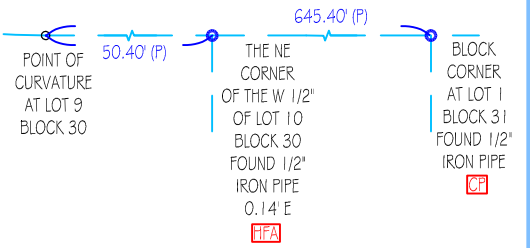

AERIAL PHOTOGRAPH
 (MAY NOT SHOW LATEST IMPROVEMENTS)
 (NOT-TO-SCALE)

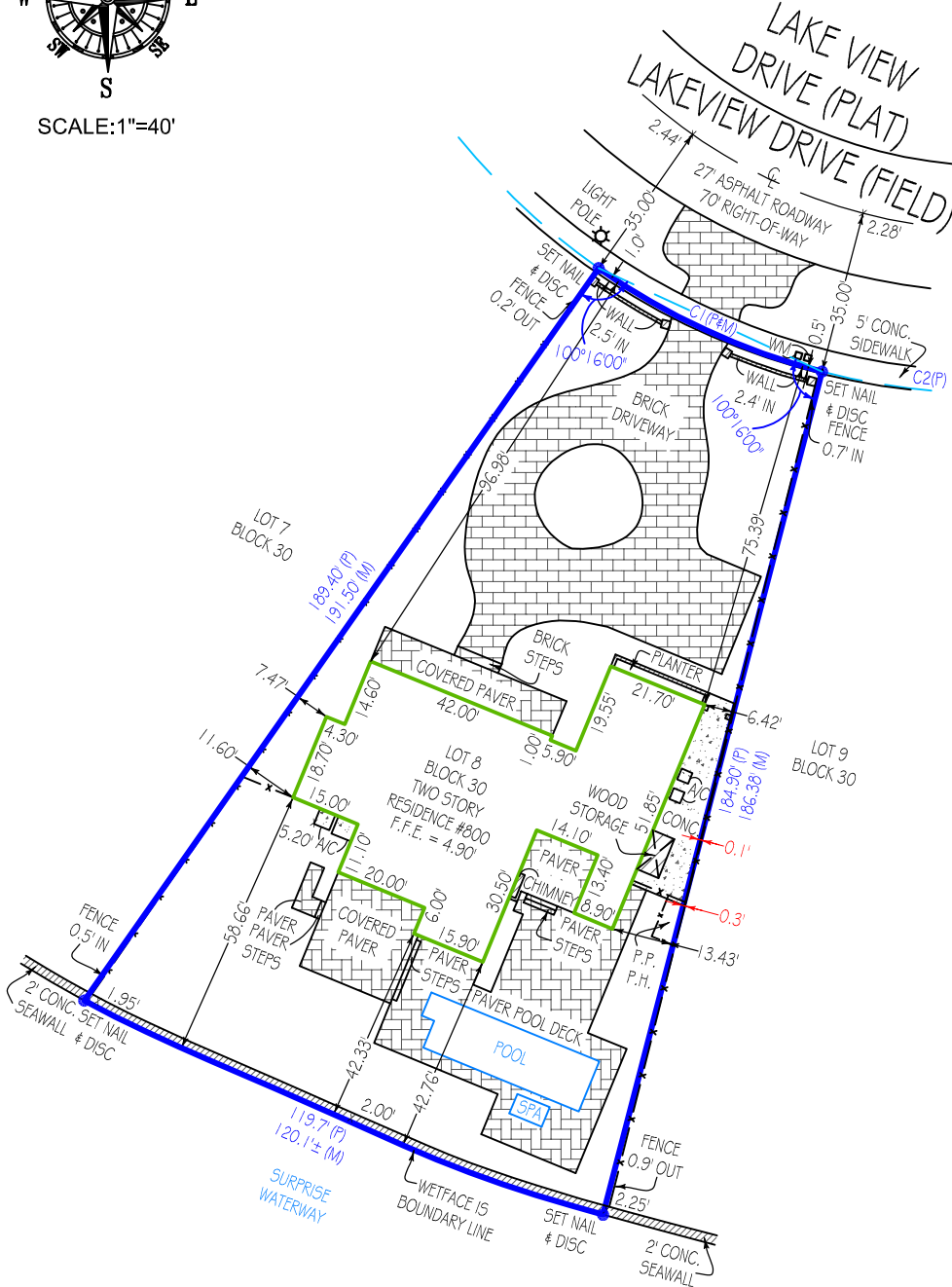

CURVE TABLE				CHORD LENGTH
	LENGTH	RADIUS	DELTA	
C1	52.95'	147.75'	20°32'00"	52.67'
C2	37.55'	147.75'	14°33'41"	37.45'

"CP" = CONTROLLING POINT (POINT OF ROTATION) "HFA" = HELD FOR ALIGNMENT - ALL OTHER MONUMENTATION AND IMPROVEMENTS RELATIVE THERETO

Platted Easements, Notable or Adverse Conditions (unplatted easements also listed if provided by client): IF APPLICABLE, RECIPIENTS OF THIS SURVEY SHOULD REVIEW THE POSITION OF ANY FENCE LINES SHOWN HEREON AND THEIR RELATIONSHIP TO THE BOUNDARY LINE - CONCRETE SURFACE CROSSES THE BOUNDARY LINE ON EASTERLY SIDE OF LOT AS SHOWN.

This survey has been issued by the following
 Landtec Surveying office:
 481 E. Hillsboro Blvd. Ste 100-A
 Deerfield Beach, FL 33441
 Office: (561) 367-3587
 Fax: (561) 465-3145
www.Landtecsurveying.com

Elevations, if shown:
 Benchmark: MDC BM#D-132-R
 Benchmark Elev.: 8.23'
 Benchmark Datum: NGVD 1929
 Elevations on Drawing are in:
 N.G.V.D.29 N.A.V.D.88

Revisions:

Job Nr: 118619-SE

Date of Field Work: 06/07/2021

Drawn by: S. D.

LANDTEC
 SURVEYING
 Proudly Serving Florida's Land Title & Real Estate Industries
 LICENSED BUSINESS No. 8007
... measurably better!

TYPE OF SURVEY:

BOUNDARY	CONSTRUCTION	CONDOMINIUM
ALTA/NSPS	TOPOGRAPHIC	SPECIAL PURPOSE

PURPOSE OF SURVEY (SEE GENERAL NOTES BELOW):

PLATTED EASEMENTS, NOTABLE OR ADVERSE CONDITIONS (UNPLATTED EASEMENTS ALSO LISTED IF PROVIDED BY CLIENT):
IF APPLICABLE, RECIPIENTS OF THIS SURVEY SHOULD REVIEW THE POSITION OF ANY FENCE LINES SHOWN HEREON AND THEIR RELATIONSHIP TO THE BOUNDARY LINE.

ABBREVIATION LEGEND (SOME ITEMS IN LEGEND MAY NOT APPEAR ON DRAWING):

A or AL = ARC LENGTH	EL or ELEV = ELEVATION	PI = POINT OF INTERSECTION	R = RADIUS
CA = CENTRAL ANGLE	EM = ELECTRIC METER	PT = POINT OF TANGENCY	SEC = SECTION
CATV = CABLE TV RISER	FIR = FOUND IRON ROD	PC = POINT OF CURVE	TWP = TOWNSHIP
CF = CALCULATED FROM FIELD	FN = FOUND NAIL	PRC = POINT OF REVERSE CURVE	RNG = RANGE
CR = CALCULATED FROM RECORD	FND = FOUND	PCC = POINT OF COMPOUND CURVE	QTR = QUARTER
CH = CHORD DISTANCE	L = LEGAL DESCRIPTION	POB = POINT OF BEGINNING	TR = TELEPHONE RISER
C/O = CLEANOUT	M = MEASURED	POC = POINT OF COMMENCEMENT	UE = UTILITY EASEMENT
CONC. = CONCRETE	OHC = OVERHEAD CABLE	PH = POOL HEATER	UP = UTILITY POLE
DE = DRAINAGE EASEMENT	P = PLAT	PP = POOL PUMP	WM = WATER METER
			WV = WATER VALVE

SYMBOLS (SOME ITEMS IN LEGEND MAY NOT APPEAR ON DRAWING - NOT TO SCALE):

= UTILITY POLE	= WELL	= HANDICAP PARKING SPACE
= LIGHT POLE	= CENTER LINE	= PARTY WALL
= CATCH BASIN	= AIR CONDITIONER	= SEC. QTR. CORNER
= FIRE HYDRANT	= SEPTIC LID	= SECTION CORNER
= MANHOLE	= ELEV. SHOT	
= WATER VALVE		
= WATER METER		

LINETYPES:

BOUNDARY	
BUILDING	
EASEMENT	
CHAIN LINK FENCE	
WOOD FENCE	
PLASTIC FENCE	
OVERHEAD CABLE	

GENERAL NOTES:

- THIS SURVEY IS BASED UPON RECORD INFORMATION PROVIDED BY CLIENT. NO SPECIFIC SEARCH OF THE PUBLIC RECORD HAS BEEN MADE BY THIS OFFICE UNLESS OTHERWISE NOTED.
- AS INDICATED ABOVE, UNDER "PURPOSE OF SURVEY", IF THIS SURVEY HAS BEEN PREPARED FOR A PURCHASE OR REFINANCE, ITS SCOPE IS LIMITED TO THE DETERMINATION OF TITLE DEFICIENCIES, AND IS NOT INTENDED FOR USE IN DESIGN OR CONSTRUCTION PURPOSES. RECIPIENTS MUST CONTACT OUR OFFICE FOR APPROVAL PRIOR TO SUCH USE. LANDTEC SURVEYING ASSUMES NO RESPONSIBILITIES FOR ERRORS RESULTING FROM FAILURE TO ADHERE TO THIS CLAUSE.
- ANY FENCES SHOWN HEREON ARE ILLUSTRATIVE OF THEIR GENERAL POSITION ONLY. FENCE TIES SHOWN ARE TO GENERAL CENTERLINE OF FENCE. THIS OFFICE WILL NOT BE RESPONSIBLE FOR DAMAGES RESULTING FROM THE REMOVAL OF, OR CHANGES MADE TO, ANY FENCES UNLESS WE HAVE PROVIDED A SURVEY SPECIFICALLY LOCATING SAID FENCES FOR SUCH PURPOSES. DETERMINATION OF FENCE POSITIONS SHOULD BE BASED SOLELY ON THEIR PHYSICAL RELATIONSHIP TO THE MONUMENTED BOUNDARY LINES.
- GRAPHIC REPRESENTATIONS MAY HAVE BEEN EXAGGERATED TO MORE CLEARLY ILLUSTRATE MEASURED RELATIONSHIPS - DIMENSIONS SHALL HAVE PRECEDENCE OVER SCALED POSITIONS.
- UNDERGROUND IMPROVEMENTS HAVE NOT BEEN LOCATED EXCEPT AS SPECIFICALLY SHOWN.
- ELEVATIONS ARE BASED UPON NATIONAL GEODETIC VERTICAL DATUM (N.G.V.D. 1929) OR NORTH AMERICAN VERTICAL DATUM (N.A.V.D. 1988) AS SHOWN ON SHEET 1.
- ALL BOUNDARY AND CONTROL DIMENSIONS SHOWN ARE FIELD MEASURED AND CORRESPOND TO RECORD INFORMATION UNLESS SPECIFICALLY NOTED OTHERWISE.
- ANY CORNERS SHOWN AS "SET" HAVE EITHER BEEN SET ON THE DATE OF FIELD WORK, OR WILL BE SET WITHIN 5 BUSINESS DAYS OF SAID DATE AND ARE IDENTIFIED WITH A CAP MARKED LS (LICENSED SURVEYOR) #5639.

I HEREBY CERTIFY THAT THIS SURVEY MEETS THE STANDARDS OF PRACTICE AS OUTLINED IN CHAPTER 5J-17.051 & 5J-17.052 OF THE FLORIDA ADMINISTRATIVE CODE, PURSUANT TO SECTION 472.027, FLORIDA STATUTES, AND THAT THE ELECTRONIC SIGNATURE AND SEAL HEREON MEETS PROCEDURES AS SET FORTH IN CHAPTER 5J-17.062, PURSUANT TO SECTION 472.025, FLORIDA STATUTES.

PRINTING INSTRUCTIONS:

WHEN PRINTING THIS PDF IN ADOBE, SELECT "ACTUAL SIZE" TO ENSURE CORRECT SCALING. **DO NOT USE "FIT"**.

SIGNATURE _____ DATE: _____
 ANDREW SNYDER - PROFESSIONAL SURVEYOR AND MAPPER
 FLORIDA REGISTRATION NO. 5639 (NOT VALID WITHOUT THE SIGNATURE AND ORIGINAL RAISED SEAL OR THE ELECTRONIC SEAL OF THE FLORIDA LICENSED SURVEYOR AND MAPPER SHOWN ABOVE)



LANDTEC
 SURVEYING

Proudly Serving Florida's Land Title & Real Estate Industries

... measurably better!

LICENSED BUSINESS No. 8007