

1 LINE OF SIGHT - FACING SOUTH  
SCALE: 1/16" = 1'-0"



2 LINE OF SIGHT - FACING WEST  
SCALE: 1/16" = 1'-0"

Rev.	Date

ALL DRAWINGS AND WRITTEN MATERIAL APPEARING HEREIN, CONSTITUTE THE ORIGINAL AND UNPUBLISHED WORK OF Kobi KARP AIA, AND MAY NOT BE DUPLICATED, USED, OR DISCLOSED WITHOUT THE EXPRESS WRITTEN CONSENT OF Kobi KARP ARCHITECTURE & INTERIOR DESIGN, INC. AIA (c) 2023

**DRB SET**  
DESIGN REVIEW BOARD  
FINAL SUBMITTAL

**CATCH RESTAURANT  
RENOVATIONS**  
200 SOUTH POINT DR  
MIAMI BEACH, FLORIDA 33139

**Owner:**  
Name: DON ADAMS  
Address: 1510 WEST LOOP SOUTH  
Address: HOUSTON, TEXAS 77027  
Tel: 208-388-8737  
Email: DON.ADAMS@LDRY.COM

**Consultant:**  
Name: INTERIOR DESIGNER  
ROCKWELL GROUP  
Address: 5 Union Square West  
Address: New York, NY 10003  
Tel: 212-453-0334  
Email: eric@rockwellgroup.com

**Consultant:**  
Name: KAMM CONSULTING  
Address: 1427 W. Newport Center Drive  
Address: Deerfield Beach, FL 33442  
Tel: 954-445-2200  
Email: art@kammconsulting.com

**Architect:**  
Kobi Karp Architecture and Interior Design  
Inc.  
571 NW 28th Street  
Miami, Florida 33127 USA  
Tel: +1(305) 573 1818  
Fax: +1(305) 573 3766



KOBI KARP  
Lic. # AR0012578

**LINE OF SIGHT**

Date	--	Sheet No.	
Scale	--		A4.05
Project	2239		

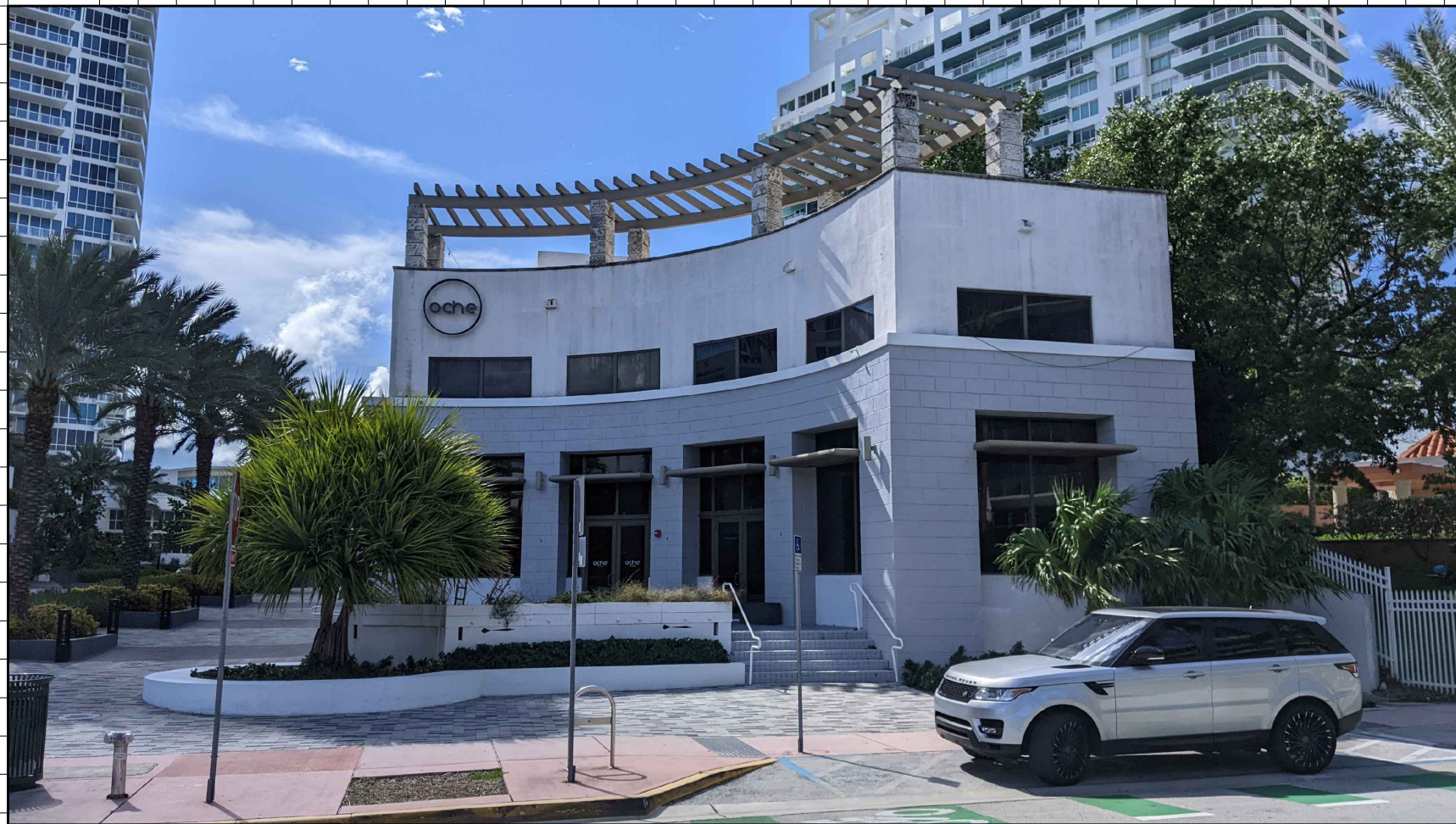

**A** SOUTH EXTERIOR ELEVATION  
SCALE: NTS



**PHOTO LOCATION AERIAL**  
SCALE: NTS



**B** OPPOSITE CORNER FACING SW  
SCALE: NTS



**C** OPPOSITE CORNER FACING SW  
SCALE: NTS

Rev.	Date

ALL DRAWINGS AND WRITTEN MATERIAL APPEARING HEREIN, CONSTITUTE THE ORIGINAL AND UNPUBLISHED WORK OF Kobi KARP AIA, AND MAY NOT BE DUPLICATED, USED, OR DISCLOSED WITHOUT THE EXPRESS WRITTEN CONSENT OF Kobi KARP ARCHITECTURE & INTERIOR DESIGN, INC. AIA (c) 2023

**DRB SET**  
DESIGN REVIEW BOARD  
FINAL SUBMITTAL

**CATCH RESTAURANT RENOVATIONS**  
200 SOUTH POINT DR  
MIAMI BEACH, FLORIDA. 33139

**Owner:**  
Name: DON ADAMS  
Address: 1510 WEST LOOP SOUTH  
Address: HOUSTON, TEXAS 77027  
Tel: 208-388-8737  
Email: DON.ADAMS@LDRY.COM

**Consultant:**  
Name: INTERIOR DESIGNER  
ROCKWELL GROUP  
Address: 5 Union Square West  
Address: New York, NY 10003  
Tel: 212-463-0334  
Email: info@rockwellgroup.com

**Consultant:**  
Name: KAMM CONSULTING  
Address: 1427 W. Newport Center Drive  
Address: Deerfield Beach, FL 33442  
Tel: 954-949-2200  
Email: art@kammconsulting.com

**Architect:**  
Kobi Karp Architecture and Interior Design  
Inc.  
Address: 571 NW 28th Street  
Address: Miami, Florida 33127 USA  
Tel: +1(305) 573 1818  
Fax: +1(305) 573 3766

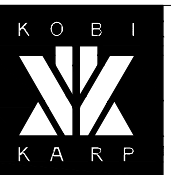

KOBI KARP  
Lic. # AR0012578  
**CONTEX**  
EXISTING PHOTOS

Date	--	Sheet No.
Scale	--	A6.00
Project	2239	



**A SOUTH - LEVEL 1 ENTRY - EXISTING**  
SCALE: NTS

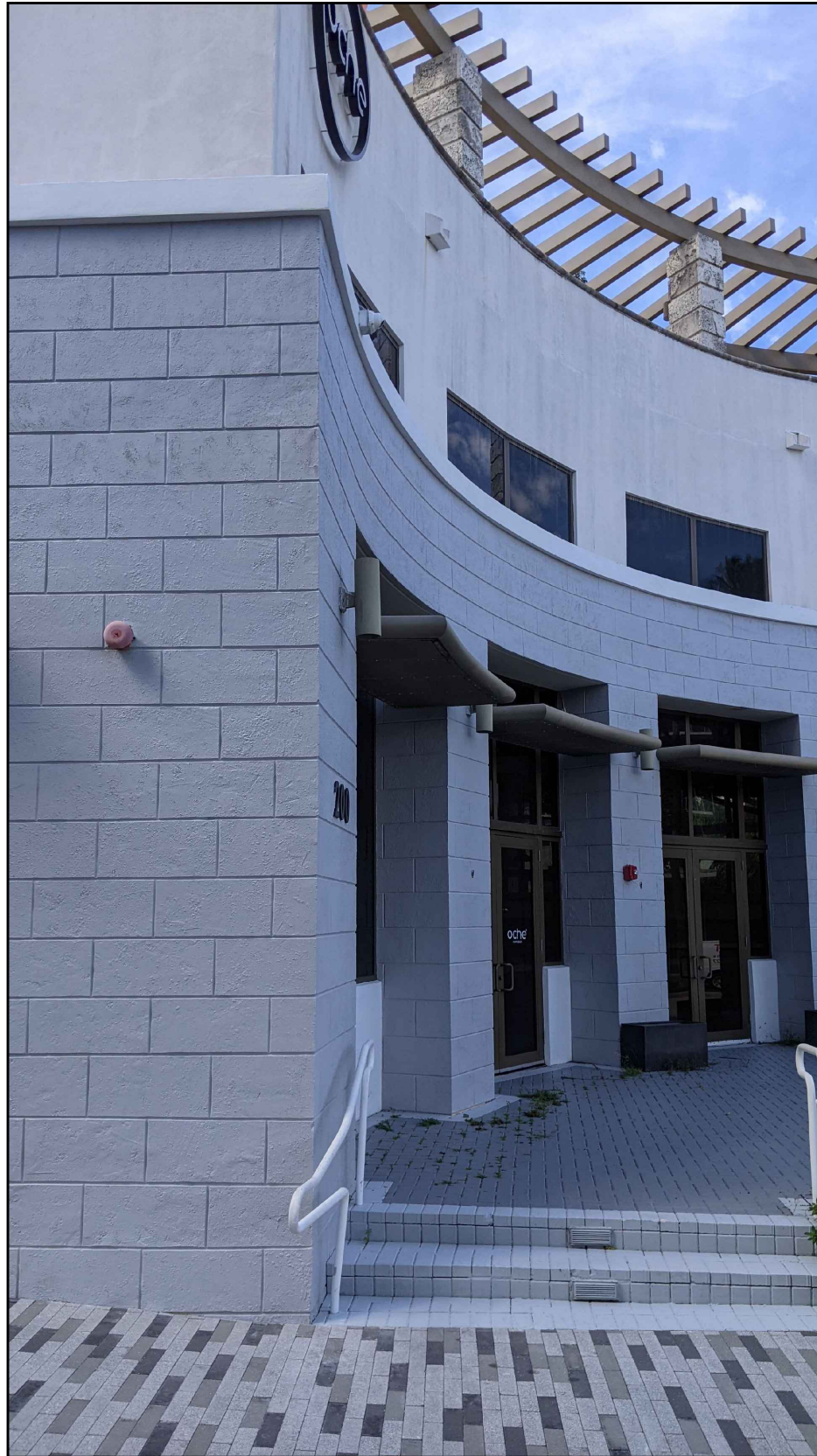

**B WEST LEVEL 1 ENTRY - EXISTING**  
SCALE: NTS

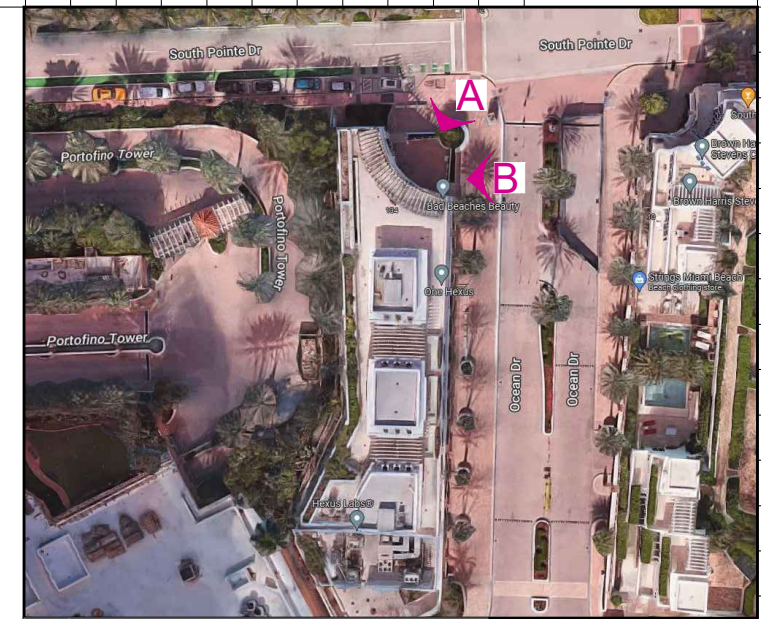

**PHOTO LOCATION AERIAL**  
SCALE: NTS

Rev.	Date

ALL DRAWINGS AND WRITTEN MATERIAL APPEARING HEREIN, CONSTITUTE THE ORIGINAL AND UNPUBLISHED WORK OF Kobi KARP AIA, AND MAY NOT BE DUPLICATED, USED, OR DISCLOSED WITHOUT THE EXPRESS WRITTEN CONSENT OF Kobi KARP ARCHITECTURE & INTERIOR DESIGN, INC. AIA (c) 2023

**DRB SET**  
**DESIGN REVIEW BOARD**  
**FINAL SUBMITTAL**

**CATCH RESTAURANT**  
**RENOVATIONS**

200 SOUTH POINT DR  
MIAMI BEACH, FLORIDA 33139

**Owner:**  
Name: DON ADAMS  
Address: 1510 WEST LOOP SOUTH  
Address: HOUSTON, TEXAS 77027  
Tel: 208-388-8737  
Email: DON.ADAMS@LDRY.COM

**Consultant:**  
Name: INTERIOR DESIGNER  
Address: ROCKWELL GROUP  
Address: 5 Union Square West  
Address: New York, NY 10033  
Tel: 212-463-0334  
Email: etm@rockwellgroup.com

**Consultant:**  
Name: KAMM CONSULTING  
Address: 1437 W. Newport Center Drive  
Address: Deerfield Beach, FL 33442  
Tel: 954-948-2200  
Email: art@kammconsulting.com

**Architect:**  
Kobi Karp Architecture and Interior Design  
Inc.  
Address: 571 NW 28th Street  
Address: Miami, Florida 33127 USA  
Tel: +1(305) 573 1816  
Fax: +1(305) 573 3766

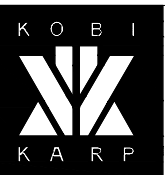

KOBI KARP  
Lic. # AR0012578

**CONTEX**  
**EXISTING PHOTOS**

Date	--	Sheet No.	
Scale	--		A6.01
Project	2239		



**A SOUTH EXTERIOR ROOF - EXISTING**  
SCALE: NTS

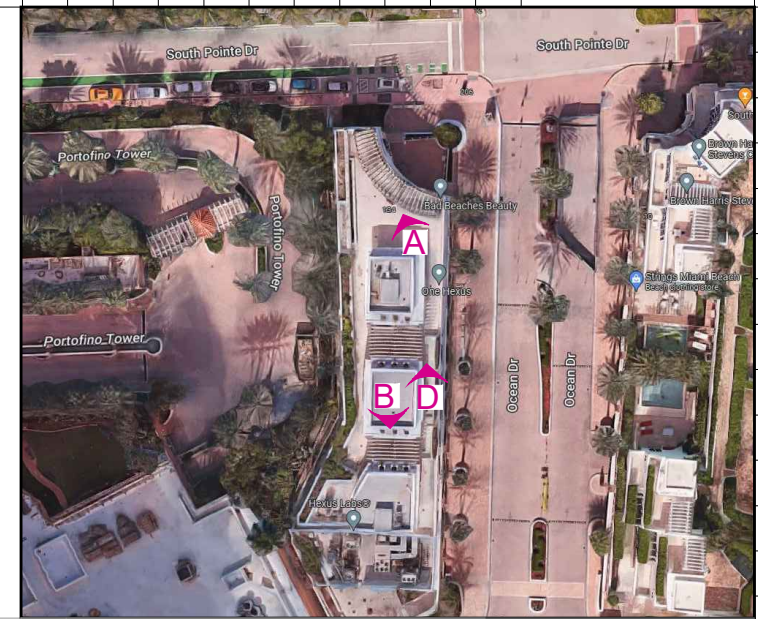

**PHOTO LOCATION AERIAL**  
SCALE: NTS



**B NORTH-EAST EXTERIOR ROOF - EXISTING**  
SCALE: NTS

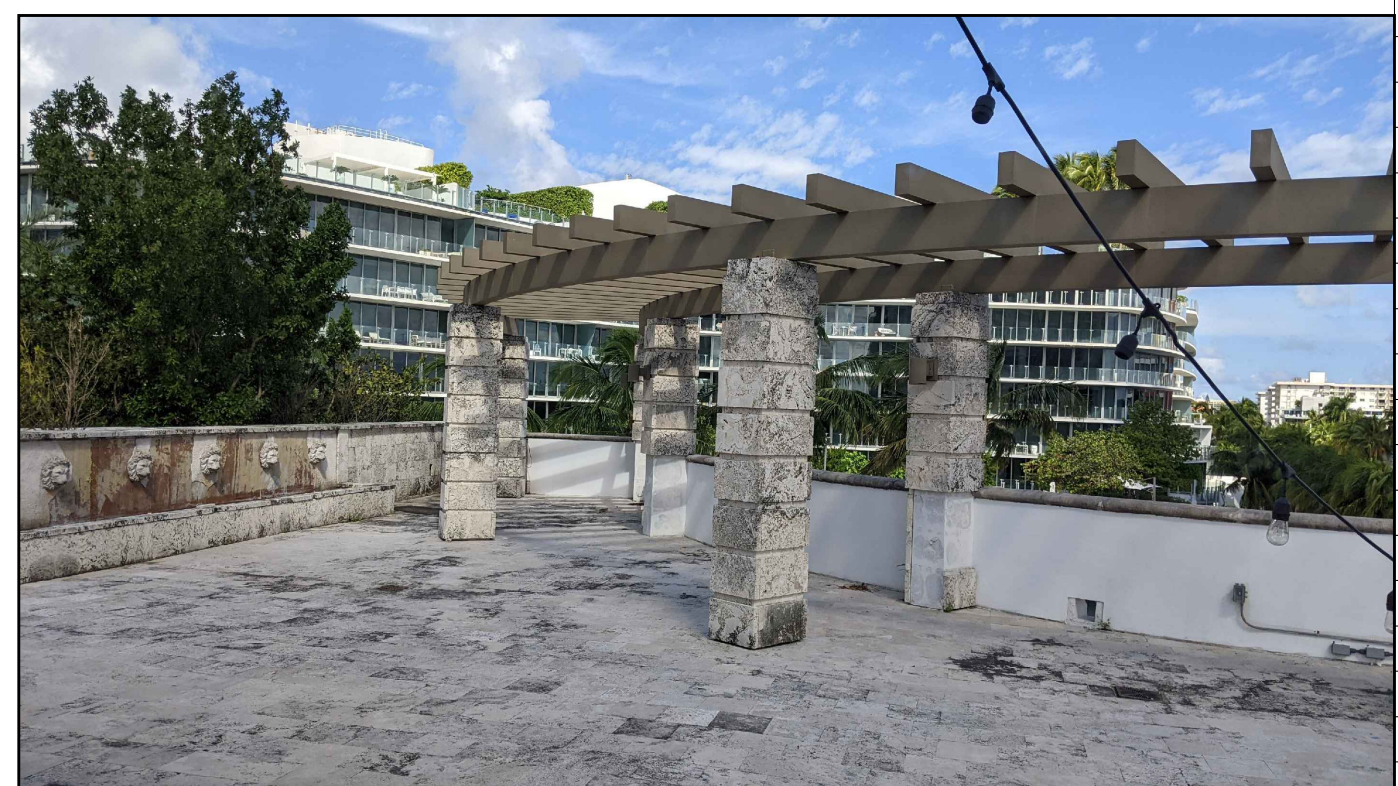

**C NORTH EXTERIOR ROOF - EXISTING**  
SCALE: NTS

Rev.	Date

ALL DRAWINGS AND WRITTEN MATERIAL APPEARING HEREIN, CONSTITUTE THE ORIGINAL AND UNPUBLISHED WORK OF Kobi KARP AIA, AND MAY NOT BE DUPLICATED, USED, OR DISCLOSED WITHOUT THE EXPRESS WRITTEN CONSENT OF Kobi KARP ARCHITECTURE & INTERIOR DESIGN, INC. AIA (c) 2023

**DRB SET**  
DESIGN REVIEW BOARD  
FINAL SUBMITTAL

**CATCH RESTAURANT RENOVATIONS**  
200 SOUTH POINT DR  
MIAMI BEACH, FLORIDA 33139

**Owner:**  
Name: DON ADAMS  
Address: 1510 WEST LOOP SOUTH  
Address: HOUSTON, TEXAS 77027  
Tel: 208-386-8737  
Email: DON.ADAMS@LDRY.COM

**Consultant:**  
Name: INTERIOR DESIGNER  
Name: ROCKWELL GROUP  
Address: 5 Union Square West  
Address: New York, NY 10003  
Tel: 212-463-0334  
Email: info@rockwellgroup.com

**Consultant:**  
Name: KAMI CONSULTING  
Address: 1427 W. Newport Center Drive  
Address: Deerfield Beach, FL 33442  
Tel: 954-445-2200  
Email: art@kamiconsulting.com

**Architect:**  
Kobi Karp Architecture and Interior Design Inc.  
571 NW 28th Street  
Miami, Florida 33127 USA  
Tel: +1(305) 573 1816  
Fax: +1(305) 573 3766



KOBI KARP  
Lic. # AR0012578  
**CONTEX**  
EXISTING PHOTOS

Date	--	Sheet No.
Scale	--	A6.02
Project	2239	



**A** VIEW LOOKING SOUTH  
SCALE: NTS



**B** ENTRY PATIO  
SCALE: NTS



**C** REFERANCE MATERIALS  
SCALE: NTS

Rev.	Date

ALL DRAWINGS AND WRITTEN MATERIAL APPEARING HEREIN, CONSTITUTE THE ORIGINAL AND UNPUBLISHED WORK OF KOBI KARP AIA, AND MAY NOT BE DUPLICATED, USED, OR DISCLOSED WITHOUT THE EXPRESS WRITTEN CONSENT OF KOBI KARP ARCHITECTURE & INTERIOR DESIGN, INC. AIA, © 2023

**DRB SET**  
DESIGN REVIEW BOARD  
FINAL SUBMITTAL

**CATCH RESTAURANT RENOVATIONS**  
200 SOUTH POINT DR.  
MIAMI BEACH, FLORIDA. 33139

**Owner:**  
Name: DON ADAMS  
Address: 1510 WEST LOOP SOUTH  
Address: HOUSTON, TEXAS 77027  
Tel: 208-388-8737  
Email: DON.ADAMS@LDRY.COM

**Consultant:**  
Name: INTERIOR DESIGNER  
Address: ROCKWELL GROUP  
Address: 5 Union Square West  
Address: New York, NY 10003  
Tel: 212-463-0334  
Email: etru@rockwellgroup.com

**Consultant:**  
Name: KAMM CONSULTING  
Address: 1427 W. Newport Center Drive  
Address: Deerfield Beach, FL 33442  
Address: 954-948-2200  
Tel: art@kammconsulting.com  
Email:

**Architect:**  
Name: Kobi Karp Architecture and Interior Design  
Address: Inc. 571 NW 28th Street  
Address: Miami, Florida 33127 USA  
Tel: +1(305) 573 1817  
Fax: +1(305) 573 3766



KOBI KARP  
Lic. # AR0012578  
**RENDERS**  
ENTRY AREA

Date	--	Sheet No.
Scale	--	A6.04
Project	2239	



CATCH, Miami Beach

© The design content material attached is the sole property of Kobi Karp Architecture and Interior Design, Inc. The design material may not be used without the expressed written consent of Kobi Karp Architecture and Interior Design, Inc (KKAID).



**A** VIEW LOOKING EAST  
SCALE: NTS

Rev.	Date

ALL DRAWINGS AND WRITTEN MATERIAL APPEARING HEREIN, CONSTITUTE THE ORIGINAL AND UNPUBLISHED WORK OF KOBI KARP AIA, AND MAY NOT BE DUPLICATED, USED, OR DISCLOSED WITHOUT THE EXPRESS WRITTEN CONSENT OF KOBI KARP ARCHITECTURE & INTERIOR DESIGN, INC. AIA (c) 2023

**DRB SET**  
DESIGN REVIEW BOARD  
FINAL SUBMITTAL

**CATCH RESTAURANT  
RENOVATIONS**  
200 SOUTH POINT DR  
MIAMI BEACH, FLORIDA. 33139

**Owner:**  
Name: DON ADAMS  
Address: 1510 WEST LOOP SOUTH  
Address: HOUSTON, TEXAS 77027  
Tel: 208-388-8737  
Email: DON.ADAMS@LDRY.COM

**Consultant:**  
Name: INTERIOR DESIGNER  
ROCKWELL GROUP  
Address: 5 Union Square West  
Address: New York, NY 10003  
Tel: 212-463-0334  
Email: etru@rockwellgroup.com

**Consultant:**  
Name: KAMM CONSULTING  
Address: 1427 W. Newport Center Drive  
Address: Deerfield Beach, FL 33442  
Tel: 954-848-2200  
Email: art@kammconsulting.com

**Architect:**  
Kobi Karp Architecture and Interior Design  
Inc.  
571 NW 28th Street  
Miami, Florida 33127 USA  
Tel: +1(305) 573 1815  
Fax: +1(305) 573 3766



KOBI KARP  
Lic. # AR0012578

**RENDERS**  
EAST

Date	--	Sheet No.	
Scale	--		
Project	2239		A6.04



A VIEW LOOKING SOUTH IN THE CENTER OF THE ROOF SEATING  
SCALE: NTS

Rev.	Date

ALL DRAWINGS AND WRITTEN MATERIAL APPEARING HEREIN CONSTITUTE THE ORIGINAL AND UNPUBLISHED WORK OF Kobi KARP AIA, AND MAY NOT BE DUPLICATED, USED, OR DISCLOSED WITHOUT THE EXPRESS WRITTEN CONSENT OF Kobi KARP ARCHITECTURE & INTERIOR DESIGN, INC. AIA. (© 2023)

**DRB SET**  
DESIGN REVIEW BOARD  
FINAL SUBMITTAL

**CATCH RESTAURANT  
RENOVATIONS**  
200 SOUTH POINT DR.  
MIAMI BEACH, FLORIDA. 33139

**Owner:**  
Name: DON ADAMS  
Address: 1510 WEST LOOP SOUTH  
Address: HOUSTON, TEXAS 77027  
Tel: 208-388-8737  
Email: DON.ADAMS@LDRY.COM

**Consultant:**  
Name: INTERIOR DESIGNER  
Address: ROCKWELL GROUP  
Address: 5 Union Square West  
Address: New York, NY 10003  
Tel: 212-463-0334  
Email: info@rockwellgroup.com

**Consultant:**  
Name: KAMM CONSULTING  
Address: 1427 W. Newport Center Drive  
Address: Deerfield Beach, FL 33442  
Address: 954-944-2200  
Tel: art@kammconsulting.com  
Email:

**Architect:**  
Name: Kobi Karp Architecture and Interior Design  
Address: Inc. 571 NW 28th Street  
Address: Miami, Florida 33127 USA  
Tel: +1(305) 573 1816  
Fax: +1(305) 573 3766

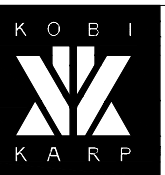

Kobi Karp  
Lic. # AR0012578

**RENDERS**  
**ROOF SEATING**

Date	--	Sheet No.	
Scale	--		
Project	2239		A6.05

Flexible installation methods are available with wall mounting and free standing installations and they can even be served as a roof assembled to existing frameworks.



Self Standing Single Module

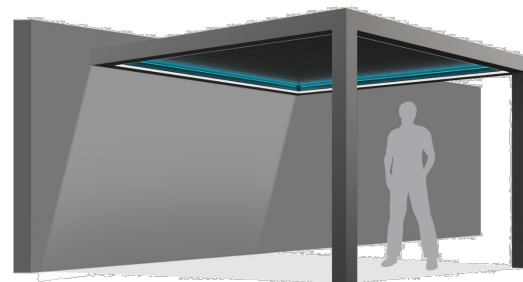

Wall Mounting Single Module

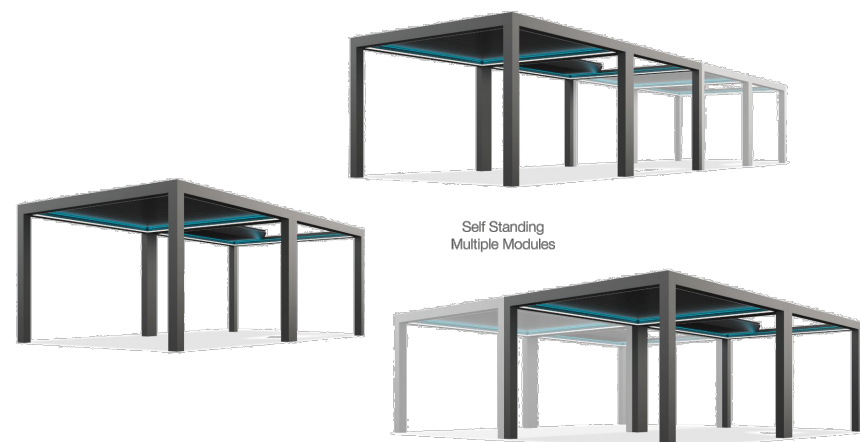

Self Standing Multiple Modules

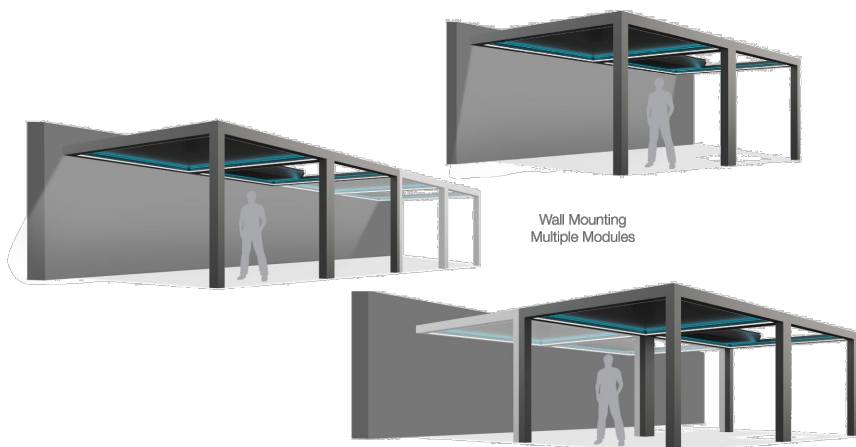

Wall Mounting Multiple Modules

SUNTECH

rev. 8-1/2022

057 | 058

EXXEN

ALUMINUM

basic

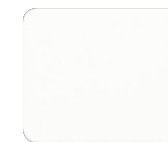

RAL 9016

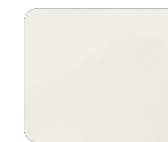

RAL 1013

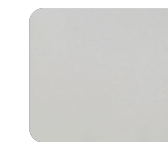

RAL 9006



RAL 7006

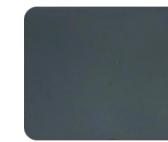

RAL 7016

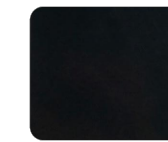

RAL 9005

exclusive



OGN35



OS561



OY395



OGN39



ON617



ON611

texture

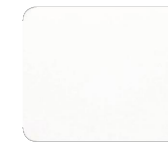

ST9010

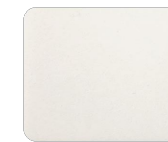

ST9001



ST1013



ST7039



ST7016



ST8019

Rev.	Date

ALL DRAWINGS AND WRITTEN MATERIAL APPEARING HEREIN CONSTITUTE THE ORIGINAL AND UNPUBLISHED WORK OF KOB KARP AIA, AND MAY NOT BE DUPLICATED, USED, OR DISCLOSED WITHOUT THE EXPRESS WRITTEN CONSENT OF KOB KARP ARCHITECTURE & INTERIOR DESIGN, INC. AIA. (c) 2022

DRB SET  
DESIGN REVIEW BOARD  
FINAL SUBMITTAL

CATCH RESTAURANT  
RENOVATIONS  
200 SOUTH POINT DR  
MIAMI BEACH, FLORIDA 33139

Owner:  
Name: DON ADAMS  
Address: 1510 WEST LOOP SOUTH  
HOUSTON, TEXAS 77027  
Tel: 208-386-8737  
Email: DON.ADAMS@LDRY.COM

Consultant:  
Name: INTERIOR DESIGNER  
ROCKWELL GROUP  
Address: 5 Union Square West  
New York, NY 10003  
Tel: 212-463-0334  
Email: etru@rockwellgroup.com

Consultant:  
Name: KAMM CONSULTING  
Address: 1427 W. Newport Center Drive  
Deerfield Beach, FL 33442  
Tel: 561-846-2200  
Email: art@kammconsulting.com

Architect:  
Kobi Karp Architecture and Interior Design  
Inc.  
571 NW 28th Street  
Miami, Florida 33127 USA  
Tel: +1(305) 573 1817  
Fax: +1(305) 573 3766

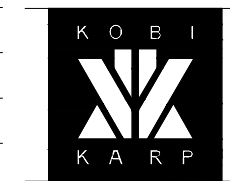

KOBI KARP  
Lic. # AR0012578

REFERENCE  
ROOF CANOPY

A ROOF CANOPY REFERANCE AXO - "SMART SHADES"  
SCALE: NTS

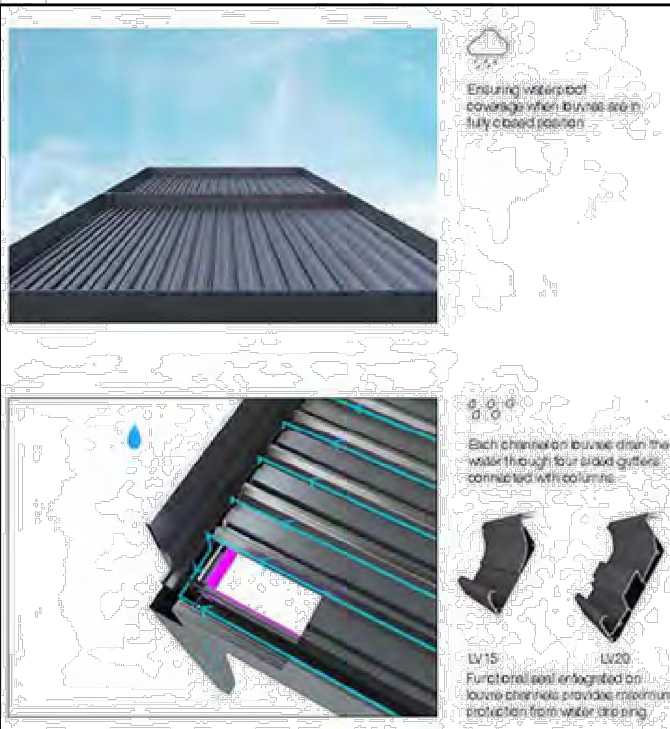

Ensuring waterproof coverage when louvres are in fully closed position

Each channel on louvre drain the water through four blind gutters connected with columns

Functional post engraved on louvre channels provides maximum protection from water seeping

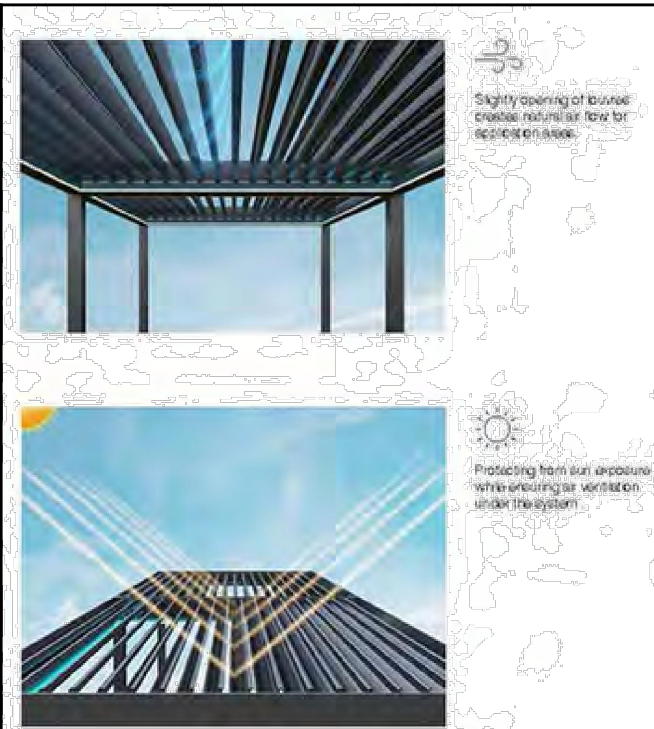

Slightly opening of louvre creates natural air flow for cooling on axes

Protecting from sun exposure while ensuring air ventilation under the system

B ROOF CANOPY COLOR CHART  
SCALE: NTS

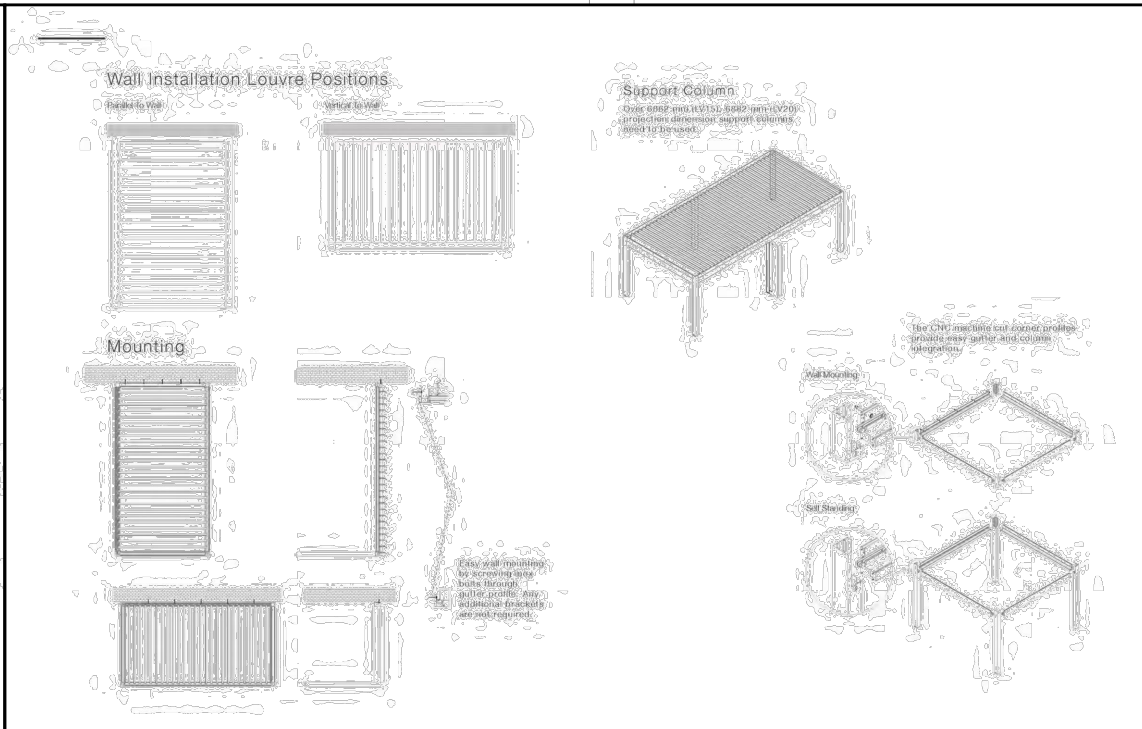

Wall Installation Louvre Positions  
Back to wall / Face to wall

Support Column  
Clearance 600mm (24") minimum, 800mm (32") maximum depending on support system. Consult KOB KARP.

Mounting

The CH1 mounting rail system provides a secure and reliable connection between the louvre and the support column.

Use of stainless steel screening and bolts through louvre channels with stainless steel mounting brackets (not included).

Date	--	Sheet No.	
Scale	--		A6.06
Project	2239		



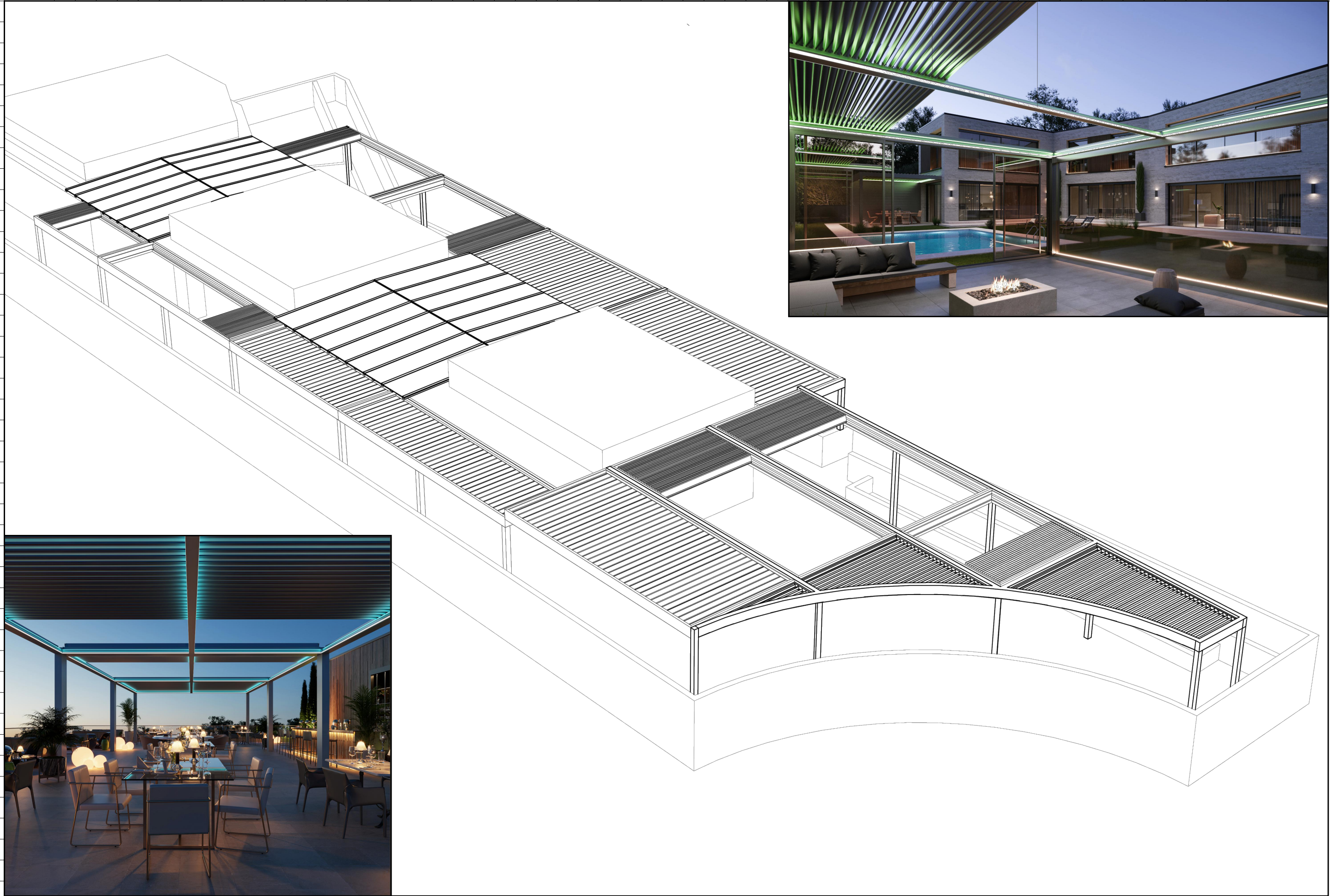

Rev.	Date

ALL DRAWINGS AND WRITTEN MATERIAL APPEARING HEREIN, CONSTITUTE THE ORIGINAL AND UNPUBLISHED WORK OF Kobi KARP AIA, AND MAY NOT BE DUPLICATED, USED, OR DISCLOSED WITHOUT THE EXPRESS WRITTEN CONSENT OF Kobi KARP ARCHITECTURE & INTERIOR DESIGN, INC. AIA (c) 2023

**DRB SET**  
DESIGN REVIEW BOARD  
FINAL SUBMITTAL

**CATCH RESTAURANT  
RENOVATIONS**  
200 SOUTH POINT DR  
MIAMI BEACH, FLORIDA. 33139

**Owner:**  
Name: DON ADAMS  
Address: 1510 WEST LOOP SOUTH  
Address: HOUSTON, TEXAS 77027  
Tel: 208-386-8737  
Email: DON.ADAMS@LDRY.COM

**Consultant:**  
Name: INTERIOR DESIGNER  
Name: ROCKWELL GROUP  
Address: 5 Union Square West  
Address: New York, NY 10003  
Tel: 212-463-0334  
Email: info@rockwellgroup.com

**Consultant:**  
Name: KAMM CONSULTING  
Address: 1427 W. Newport Center Drive  
Address: Deerfield Beach, FL 33442  
Tel: 954-946-2200  
Email: art@kammconsulting.com

**Architect:**  
Kobi Karp Architecture and Interior Design  
Inc.  
571 NW 28th Street  
Miami, Florida 33127 USA  
Tel: +1(305) 573 1818  
Fax: +1(305) 573 3766



KOBI KARP  
Lic. # AR0012578

**REFERANCE**  
**ROOF CANOPY**

Date	--	Sheet No.	
Scale	--		
Project	2239		A6.07

**A ROOF CANOPY DESIGN INTENT - AXO & PRODUCT REFERANCE IMAGES BY "SMART SHADES"**  
SCALE: NTS

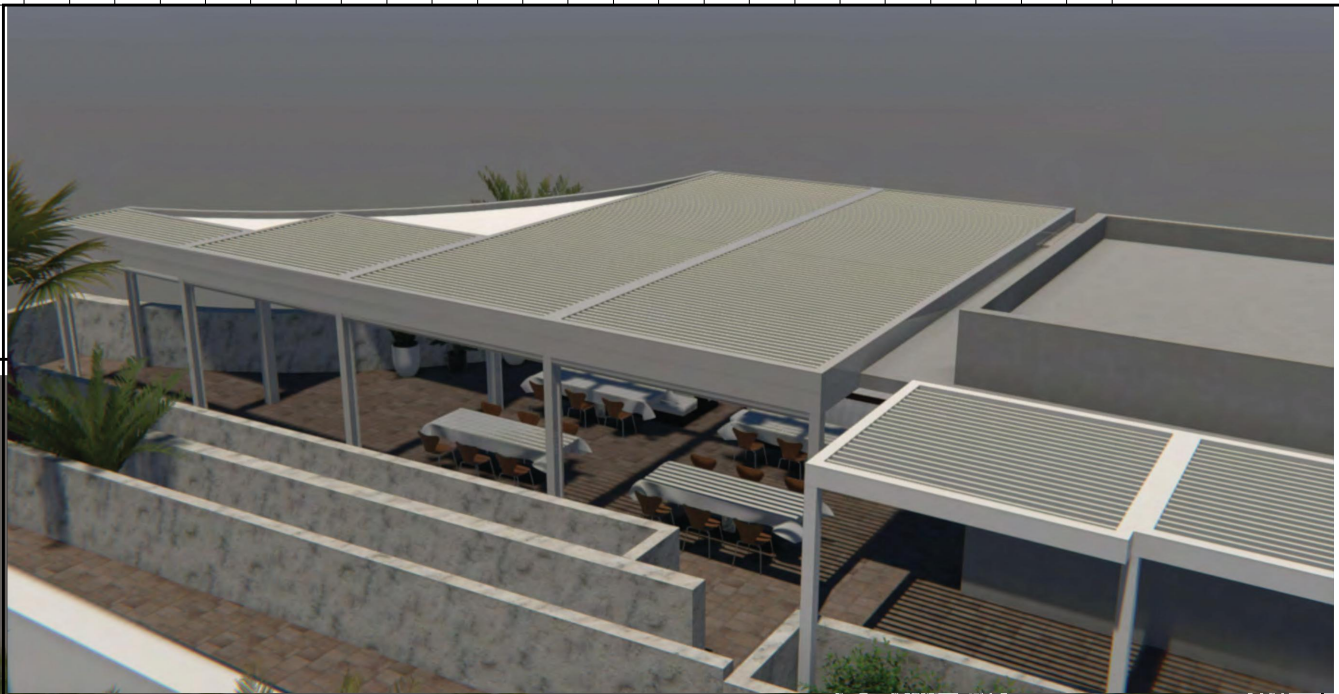

Rev.	Date

ALL DRAWINGS AND WRITTEN MATERIAL APPEARING HEREIN, CONSTITUTE THE ORIGINAL AND UNPUBLISHED WORK OF Kobi KARP AIA, AND MAY NOT BE DUPLICATED, USED, OR DISCLOSED WITHOUT THE EXPRESS WRITTEN CONSENT OF Kobi KARP ARCHITECTURE & INTERIOR DESIGN, INC. AIA (c) 2023

**DRB SET**  
DESIGN REVIEW BOARD  
FINAL SUBMITTAL

**CATCH RESTAURANT  
RENOVATIONS**  
200 SOUTH POINT DR  
MIAMI BEACH, FLORIDA 33139

**Owner:**  
Name: DON ADAMS  
Address: 1510 WEST LOOP SOUTH  
Address: HOUSTON, TEXAS 77027  
Tel: 208-386-8737  
Email: DON.ADAMS@LDRY.COM

**Consultant:**  
Name: INTERIOR DESIGNER  
ROCKWELL GROUP  
Address: 5 Union Square West  
Address: New York, NY 10003  
Tel: 212-463-0334  
Email: etru@rockwellgroup.com

**Consultant:**  
Name: KAMM CONSULTING  
Address: 1427 W. Newport Center Drive  
Address: Deerfield Beach, FL 33442  
Tel: 954-948-2200  
Email: art@kammconsulting.com

**Architect:**  
Kobi Karp Architecture and Interior Design  
Inc.  
Address: 571 NW 28th Street  
Address: Miami, Florida 33127 USA  
Tel: +1(305) 573 1816  
Fax: +1(305) 573 3766



KOBI KARP  
Lic. # AR0012578

**REFERENCE**  
ROOF CANOPY

Date	--	Sheet No.
Scale	--	A6.08
Project	2239	

**A** ROOF CANOPY DESIGN INTENT - OVERHEAD PLAN - BY "SMART SHADES"  
SCALE: NTS



Rev.	Date

ALL DRAWINGS AND WRITTEN MATERIAL APPEARING HEREIN, CONSTITUTE THE ORIGINAL AND UNPUBLISHED WORK OF Kobi KARP AIA, AND MAY NOT BE DUPLICATED, USED, OR DISCLOSED WITHOUT THE EXPRESS WRITTEN CONSENT OF Kobi KARP ARCHITECTURE & INTERIOR DESIGN, INC. AIA. (c) 2023

**DRB SET**  
 DESIGN REVIEW BOARD  
 FINAL SUBMITTAL

**CATCH RESTAURANT  
 RENOVATIONS**  
 200 SOUTH POINT DR  
 MIAMI BEACH, FLORIDA. 33139

**Owner:**  
 Name: DON ADAMS  
 Address: 1510 WEST LOOP SOUTH  
 Address: HOUSTON, TEXAS 77027  
 Tel: 208-386-8737  
 Email: DON.ADAMS@LDRY.COM

**Consultant:**  
 Name: INTERIOR DESIGNER  
 Name: ROCKWELL GROUP  
 Address: 5 Union Square West  
 Address: New York, NY 10003  
 Tel: 212-463-0334  
 Email: etru@rockwellgroup.com

**Consultant:**  
 Name: KAMM CONSULTING  
 Address: 1427 W. Newport Center Drive  
 Address: Deerfield Beach, FL 33442  
 Tel: (954) 448-2200  
 Email: art@kammconsulting.com

**Architect:**  
 Kobi Karp Architecture and Interior Design  
 Inc.  
 571 NW 28th Street  
 Miami, Florida 33127 USA  
 Tel: +1(305) 573 1816  
 Fax: +1(305) 573 3766



KOBI KARP  
 Lic. # AR0012578

**REFERENCE  
 ROOF CANOPY**

Date	Sheet No.
Scale	A6.07
Project	2239

A ROOF CANOPY DESIGN INTENT - RENDERINGS  
 SCALE: NTS