

CATCH RESTAURANT

200 SOUTH POINT DRIVE
MIAMI BEACH, FL 33139

DESIGN REVIEW BOARD FINAL SUBMITTAL

DRB23-0907

FEBRUARY 6, 2023

Rev.	Date

ALL DRAWINGS AND WRITTEN MATERIAL APPEARING HEREIN CONSTITUTE THE ORIGINAL AND UNPUBLISHED WORK OF KOB KARP AIA, AND MAY NOT BE DUPLICATED, USED, OR DISCLOSED WITHOUT THE EXPRESS WRITTEN CONSENT OF KOB KARP ARCHITECTURE & INTERIOR DESIGN, INC. AIA (c) 2023

DRB SET
DESIGN REVIEW BOARD
FINAL SUBMITTAL

CATCH RESTAURANT
RENOVATIONS
200 SOUTH POINT DR
MIAMI BEACH, FLORIDA 33139

Owner:
Name: DON ADAMS
Address: 1510 WEST LOOP SOUTH
HOUSTON, TEXAS 77027
Tel: 208-388-9737
Email: DON.ADAMS@LDRY.COM

Consultant:
Name: ROCKWELL GROUP
Address: 5 UNION SQUARE WEST
NEW YORK, NY 10003
Tel: 212-463-0334
Email: etnu@rockwellgroup.com

Consultant:
Name: KMM CONSULTING
Address: 1407 W. NEWPORT CENTER DRIVE
DEERFIELD BEACH, FL 33442
Tel: 954-845-2200
Email: art@kmmconsulting.com

Architect:
Kobi Karp Architecture and Interior Design
Inc.
571 NW 28th Street
Miami, Florida 33127 USA
Tel: +1 (305) 573 1818
Fax: +1 (305) 573 3766



KOBI KARP
Lic. # AR0012578

COVER
ZONING DATA

Date	--	Sheet No.
Scale	--	A0.00
Project	2239	

KEY PLAN
N.T.S.

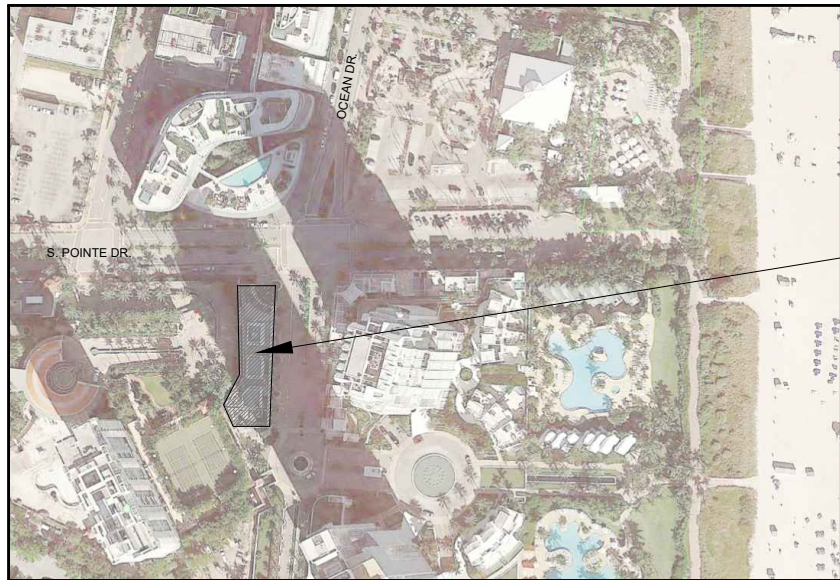

PROJECT SITE



PROJECT TEAM

CLIENT: CATCH
200 SOUTH POINT DR.
MIAMI BEACH, FLORIDA 33139

ARCHITECT: KOBI KARP ARCHITECTURE
571 NW 28TH STREET
MIAMI, FL 33127
305-573-1818
WWW.KOBKARP.COM
KOBKARP@KOBKARP.COM

INTERIOR DESIGNER: ROCKWELL GROUP
5 UNION SQUARE WEST, 8/F
NEW YORK, NY 10003
P: 212-463-0334
WWW.ROCKWELGROUP.COM

LANDSCAPE: VFD Vincent Filigenzi Design
6130 NE 4th Court
Miami, FL 33137
vincent@vincentfiligenzi.com

ZONING KEY PLAN
N.T.S.

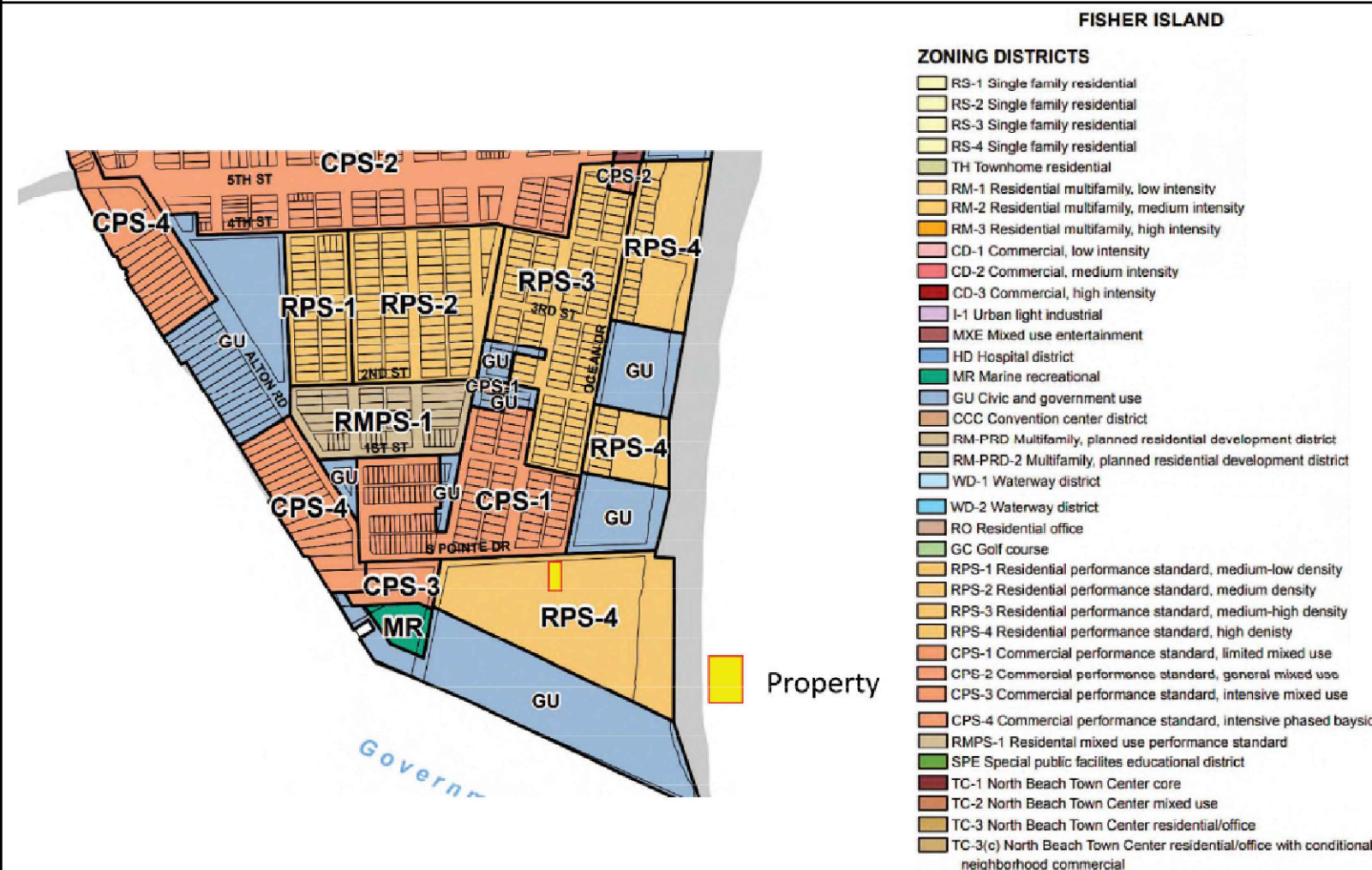

LOCATION MAP
N.T.S.



AREA OF WORK



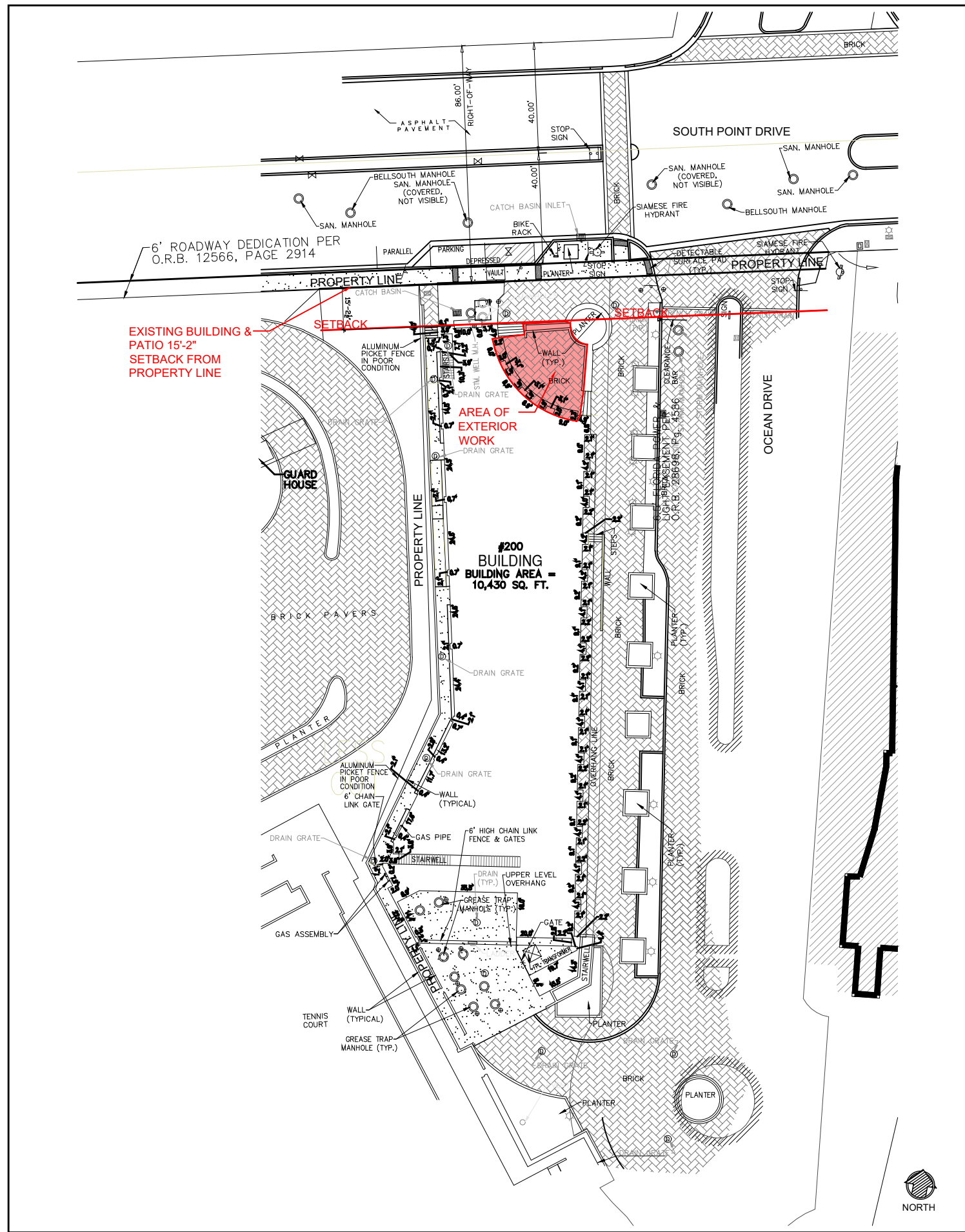

SITE PLAN - SURVEY
SCALE: N.T.S.

MULTIFAMILY - COMMERCIAL - ZONING DATA SHEET					
ITEM #	Zoning Information				
1	Address:	200 SOUTH POINTE DR. MIAMI BEACH, FLORIDA 33139			
2	Board and file numbers:	DRB23-0907			
3	Folio number(s):	02-4210-000-0134			
4	Year constructed:	2014	Zoning District:	R-PS4	
5	Base Flood Elevation:	AE-8.0	Grade value in NGVD:	7.27'	
6	Adjusted grade (Flood+Grade/2):		Lot Area (SF):	17,861 (0.41 acres)	
7	Lot width (FT):	69.34'	Lot Depth (FT):	277.67'	
8	Minimum Unit Size(SF):	N/A	Average Unit Size:	N/A	
9	Existing use:	ACCESSORY RESTAURANT (ASSEMBLY-GROUP A2)	Proposed use:	ACCESSORY RESTAURANT (ASSEMBLY-GROUP A2)	
		Maximum	Existing	Proposed	Deficiencies
10	Height:	80'	43'-3"		
11	Number of Stories:	8	2	SAME AS EXISTING	
12	FAR:	2	1.5	SAME AS EXISTING	
13	Gross square footage:	-	11,933	SAME AS EXISTING	
		Required	Existing	Proposed	Deficiencies
Setbacks					
Pedestal:					
14	Front Setback:	5'-0"	15'-0-1/2"	SAME AS EXISTING	
15	Side / Interior Setback:	7'-6"	6'-2"	SAME AS EXISTING	
16	Left Side Setback:	N/A	N/A	SAME AS EXISTING	
17	Right Side Setback:	5'-0"	3'-10"	SAME AS EXISTING	
18	Rear Setback:	27'-1"	4'-5"	SAME AS EXISTING	
		Required	Existing	Proposed	Deficiencies
Parking					
19	Parking District: No. 1				
20	Total # of parking spaces:	1 SPACE PER 4 SEATS	0	120 VALET SPACES	0
		Required	Existing	Proposed	Deficiencies
Restaurants, Cafes, Bars, Lounges, Nightclubs					
21	Type of use:			RESTAURANT	
22	Total # of seats:			391	
23	Total # of seats per venue (Provide a separate chart for a breakdown calculation)			N/A	
24	Total occupant load:			593	
25	Occupant load per venue (Provide a separate chart for a breakdown calculation)			N/A	

SITE DATA MATRIX
SCALE: N.T.S.

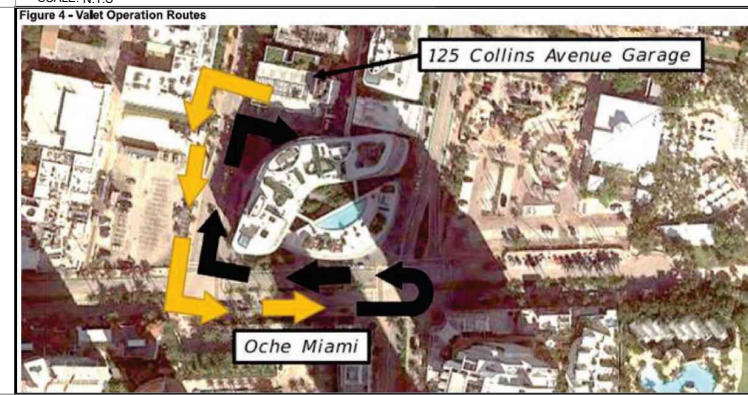

VALET CIRCULATION DIAGRAM
SCALE: N.T.S.

Rev.	Date

ALL DRAWINGS AND WRITTEN MATERIAL APPEARING HEREIN CONSTITUTE THE ORIGINAL AND UNPUBLISHED WORK OF KOB KARP AIA. AND MAY NOT BE DUPLICATED, USED, OR DISCLOSED WITHOUT THE EXPRESS WRITTEN CONSENT OF KOB KARP ARCHITECTURE & INTERIOR DESIGN, INC. AIA (S) 2023

DRB SET
DESIGN REVIEW BOARD
FINAL SUBMITTAL

CATCH RESTAURANT RENOVATIONS
200 SOUTH POINTE DR
MIAMI BEACH, FLORIDA 33139

Owner:
Name: DON ADAMS
Address: 1510 WEST LOOP SOUTH
Address: HOUSTON, TEXAS 77027
Tel: 208-388-8737
Email: DON.ADAMS@LDRY.COM

Consultant:
Name: INTERIOR DESIGNER ROCKWELL GROUP
Address: 5 Union Square West
Address: New York, NY 10003
Tel: 212-463-0334
Email: etru@rockwellgroup.com

Consultant:
Name: KAMM CONSULTING
Address: 1407 W. Newport Center Drive
Address: Deerfield Beach, FL 33442
Tel: 954-945-2200
Email: art@kammconsulting.com

Architect:
Kobi Karp Architecture and Interior Design Inc.
571 NW 28th Street
Miami, Florida 33127 USA
Tel: +(305) 573 1818
Fax: +(305) 573 3786



KOBI KARP
Lic. # AR0012578

SITE DATA

Date	--	Sheet No.
Scale	--	A2.00
Project	2239	

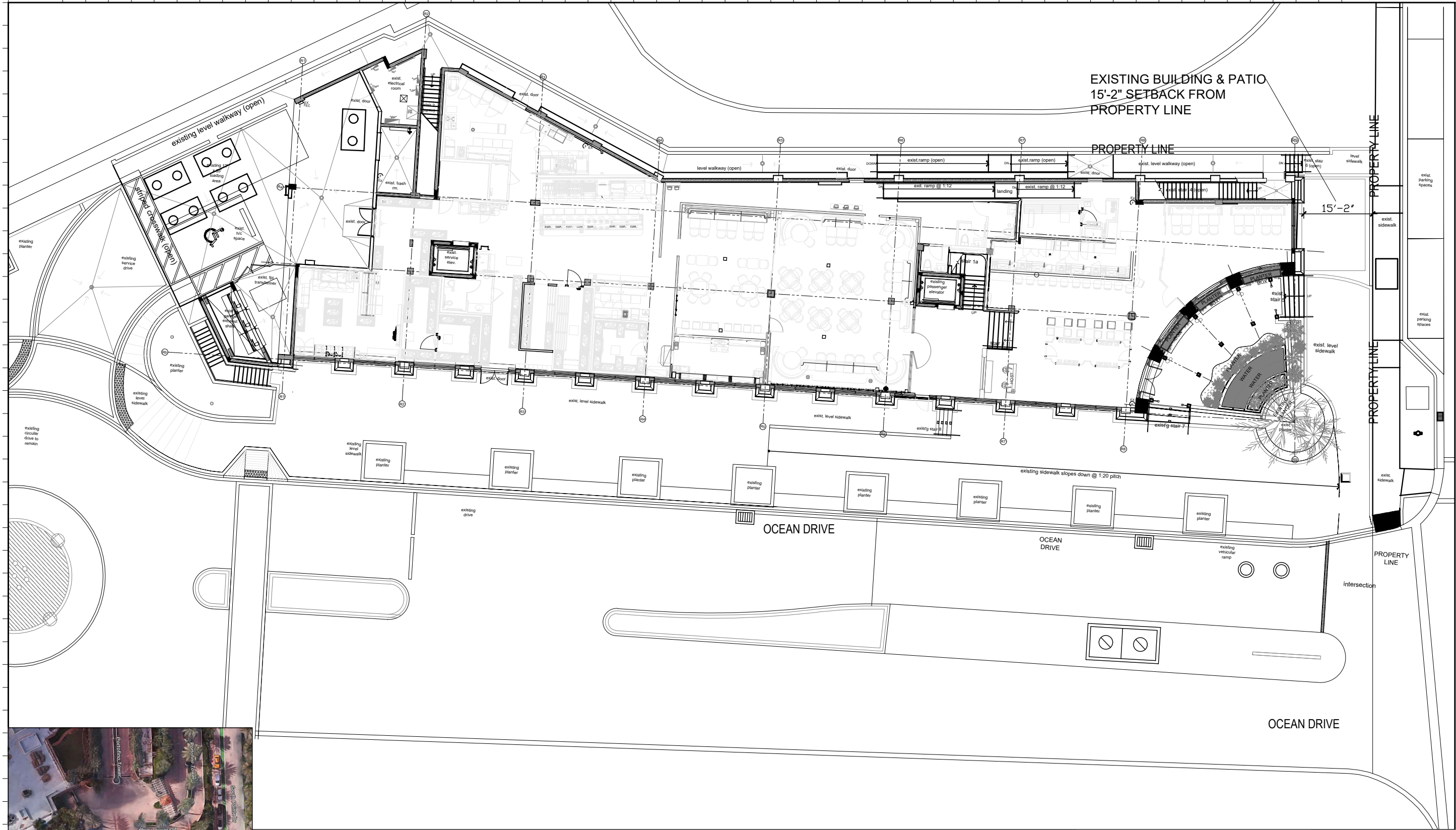

EXISTING BUILDING & PATIO
15'-2" SETBACK FROM
PROPERTY LINE

PROPERTY LINE

15'-2"

OCEAN DRIVE

OCEAN DRIVE

OCEAN DRIVE

1 PROPOSED FLOOR PLAN - LEVEL 1
SCALE: 3/64" = 1'-0"

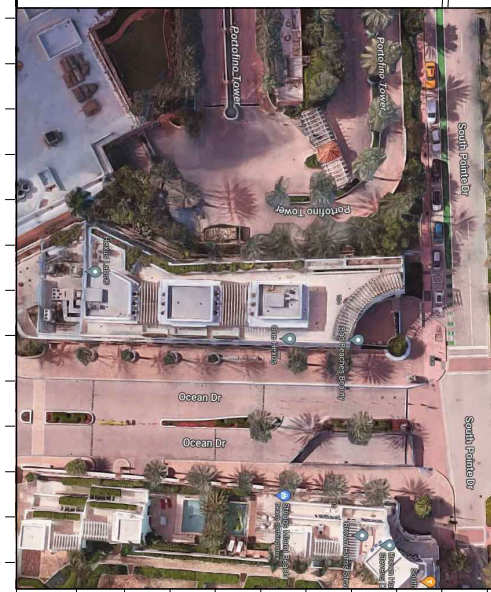

Rev.	Date
▲	PLANNING DEPT. REVIEW 07.20.22

ALL DRAWINGS AND WRITTEN MATERIAL APPEARING HEREIN CONSTITUTE THE ORIGINAL AND UNPUBLISHED WORK OF Kobi KARP AIA, AND MAY NOT BE DUPLICATED, USED, OR DISCLOSED WITHOUT THE EXPRESS WRITTEN CONSENT OF Kobi KARP ARCHITECTURE & INTERIOR DESIGN, INC. AIA. (S) 2022

DRB SET
DESIGN REVIEW BOARD
FINAL SUBMITTAL

CATCH RESTAURANT RENOVATIONS
200 SOUTH POINT DR.
MIAMI BEACH, FLORIDA. 33139

Owner:
Name: DON ADAMS
Address: 1510 WEST LOOP SOUTH
Address: HOUSTON, TEXAS 77027
Tel: 208-386-8737
Email: DON.ADAMS@LDRY.COM

Consultant:
Name: INTERIOR DESIGNER
ROCKWELL GROUP
Address: 5 Union Square West
Address: New York, NY 10003
Tel: 212-463-0334
Email: eto@rockwellgroup.com

Consultant:
Name: KAMM CONSULTING
Address: 1427 W. Newport Center Drive
Address: Deerfield Beach, FL 33442
Tel: 954-448-2200
Email: art@kammconsulting.com

Architect:
Kobi Karp Architecture and Interior Design
Inc.
571 NW 28th Street
Miami, Florida 33127 USA
Tel: +1(305) 573 1816
Fax: +1(305) 573 3766



KOBI KARP
Lic. # AR0012578
SITE PLAN
LEVEL 1

Date	--	Sheet No.	
Scale	--		A2.01
Project	2239		

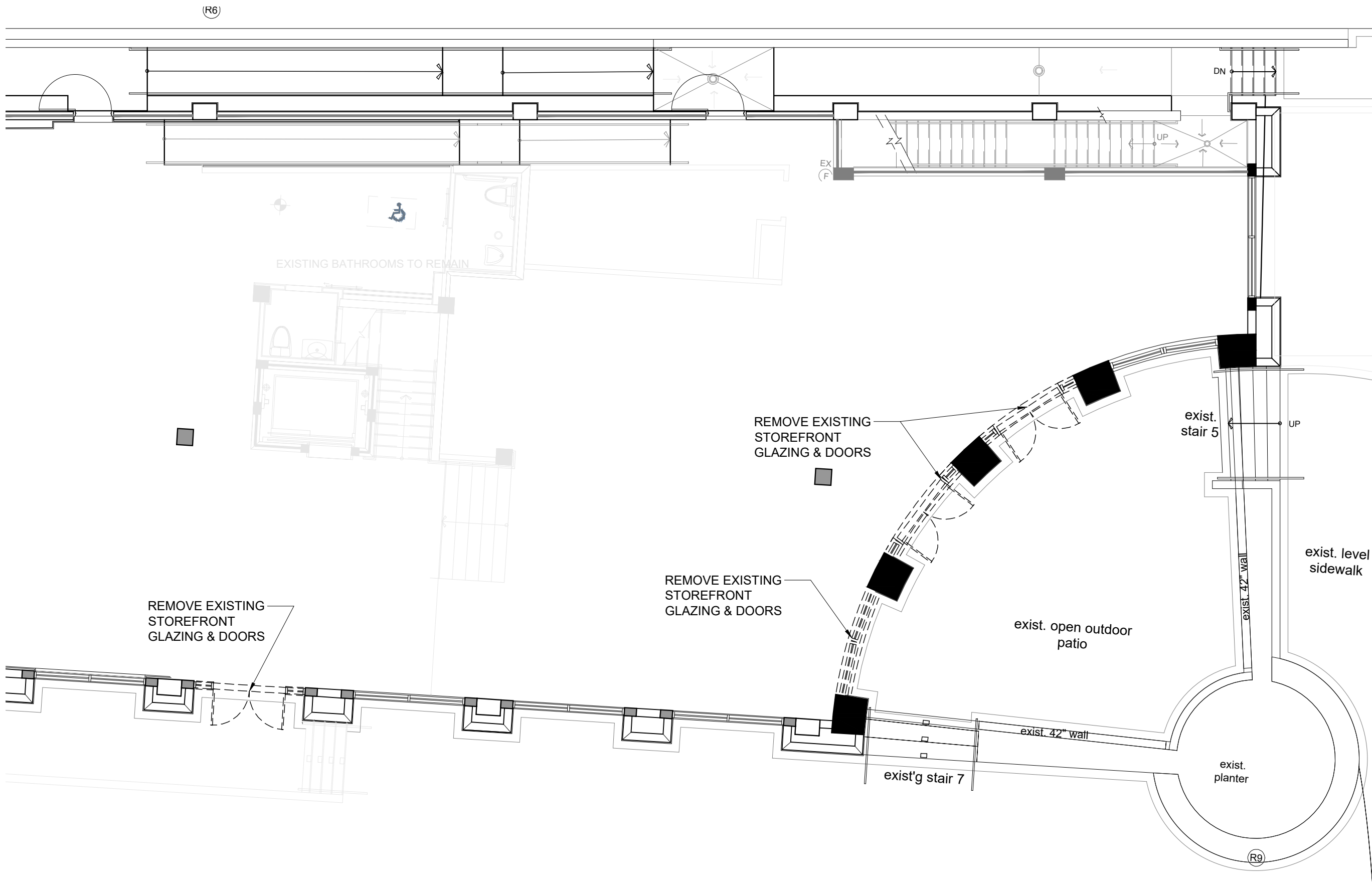

Rev.	Date

ALL DRAWINGS AND WRITTEN MATERIAL APPEARING HEREIN, CONSTITUTE THE ORIGINAL AND UNPUBLISHED WORK OF Kobi KARP AIA, AND MAY NOT BE DUPLICATED, USED, OR DISCLOSED WITHOUT THE EXPRESS WRITTEN CONSENT OF Kobi KARP ARCHITECTURE & INTERIOR DESIGN, INC. AIA, © 2023

DRB SET
DESIGN REVIEW BOARD
FINAL SUBMITTAL

**CATCH RESTAURANT
RENOVATIONS**
200 SOUTH POINT DR
MIAMI BEACH, FLORIDA. 33139

Owner:
Name: DON ADAMS
Address: 1510 WEST LOOP SOUTH
Address: HOUSTON, TEXAS 77027
Tel: 208-386-8737
Email: DON.ADAMS@LDRY.COM

Consultant:
Name: INTERIOR DESIGNER
ROCKWELL GROUP
Address: 5 Union Square West
Address: New York, NY 10033
Tel: 212-463-0334
Email: etw@rockwellgroup.com

Consultant:
Name: KAMA CONSULTING
Address: 1437 W. Newport Center Drive
Address: Deerfield Beach, FL 33442
Tel: 954-949-2200
Email: art@kamaconsulting.com

Architect:
Kobi Karp Architecture and Interior Design
Inc.
Address: 571 NW 28th Street
Address: Miami, Florida 33127 USA
Tel: +1(305) 573 1816
Fax: +1(305) 573 3766



Kobi Karp
Lic. # AR0012578
LEVEL 01
DEMOLITION

Date	--	Sheet No.	
Scale	--		
Project	2239		A2.02



Rev.	Date

ALL DRAWINGS AND WRITTEN MATERIAL APPEARING HEREIN, CONSTITUTE THE ORIGINAL AND UNPUBLISHED WORK OF Kobi KARP AIA, AND MAY NOT BE DUPLICATED, USED, OR DISCLOSED WITHOUT THE EXPRESS WRITTEN CONSENT OF Kobi KARP ARCHITECTURE & INTERIOR DESIGN, INC. AIA, © 2023

DRB SET
DESIGN REVIEW BOARD
FINAL SUBMITTAL

CATCH RESTAURANT RENOVATIONS
200 SOUTH POINT DR
MIAMI BEACH, FLORIDA. 33139

Owner:
Name: DON ADAMS
Address: 1510 WEST LOOP SOUTH
Address: HOUSTON, TEXAS 77027
Tel: 208-386-8737
Email: DON.ADAMS@LDRY.COM

Consultant:
Name: INTERIOR DESIGNER
ROCKWELL GROUP
Address: 5 Union Square West
Address: New York, NY 10033
Tel: 212-463-0334
Email: etru@rockwellgroup.com

Consultant:
Name: KAMI CONSULTING
Address: 1427 W. Newport Center Drive
Address: Deerfield Beach, FL 33442
Tel: 954-949-2200
Email: art@kamiconsulting.com

Architect:
Kobi Karp Architecture and Interior Design Inc.
571 NW 28th Street
Miami, Florida 33127 USA
Tel: +1(305) 573 1818
Fax: +1(305) 573 3766



Kobi Karp
Lic. # AR0012578

ROOF DEMOLITION

Date --	Sheet No.
Scale --	A2.03
Project 2239	

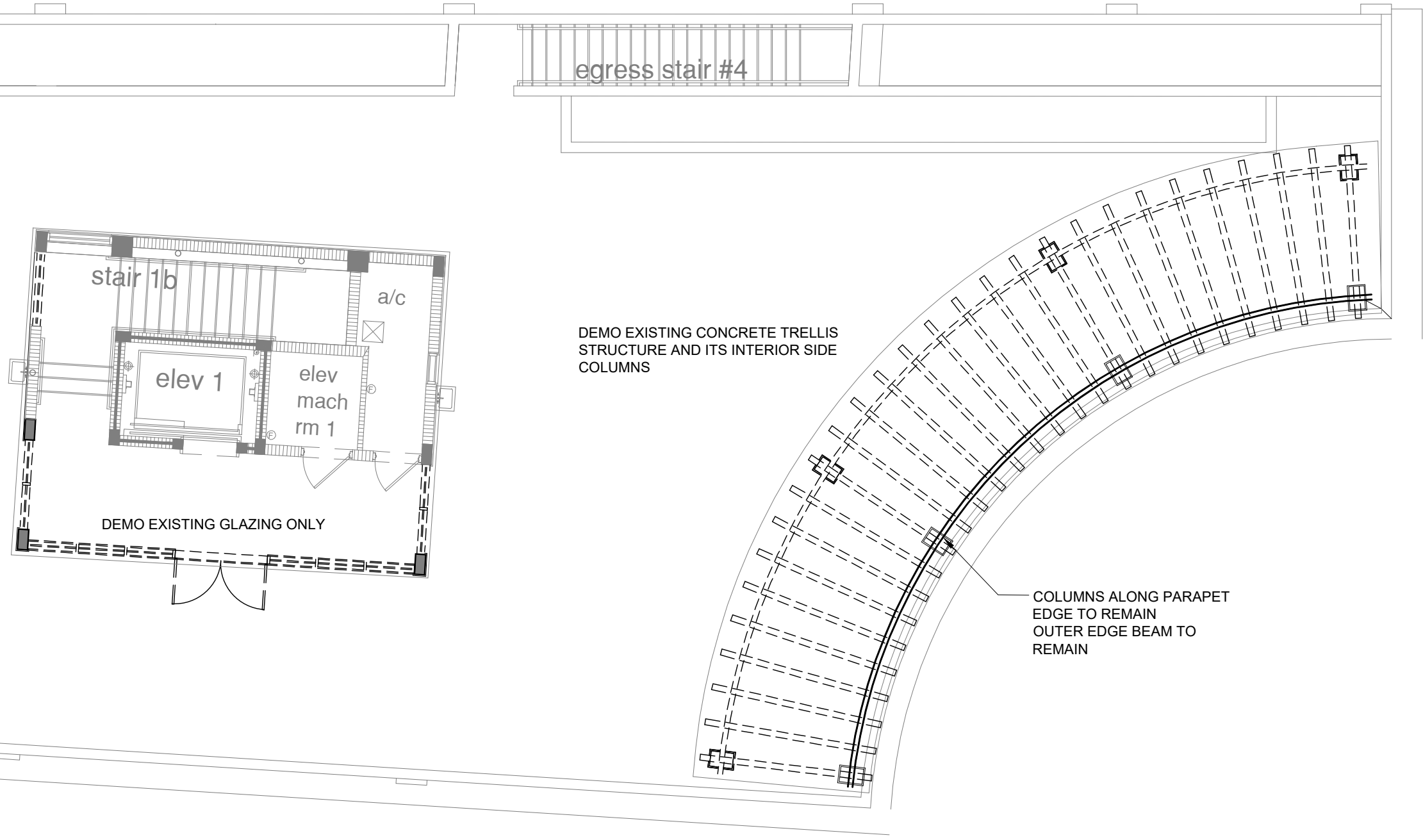

NORTH

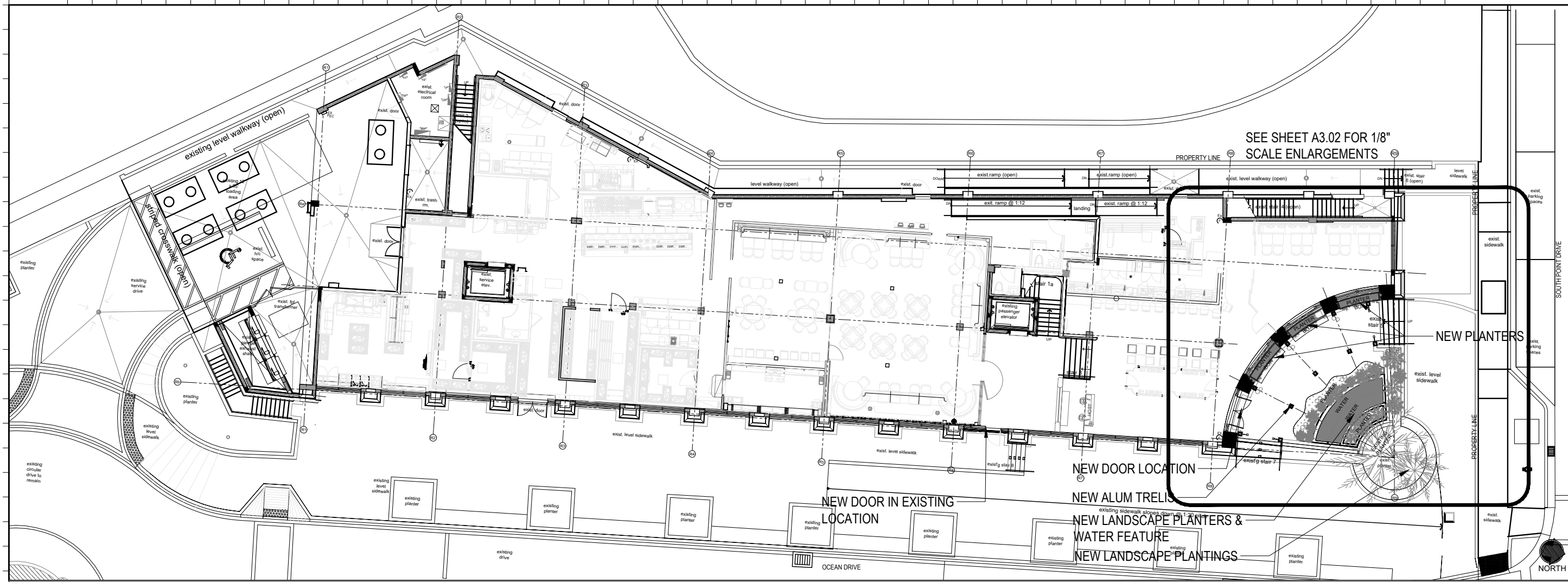

SEE SHEET A3.02 FOR 1/8" SCALE ENLARGEMENTS

1 PROPOSED FLOOR PLAN - LEVEL 1
SCALE: 3/64" = 1'-0"

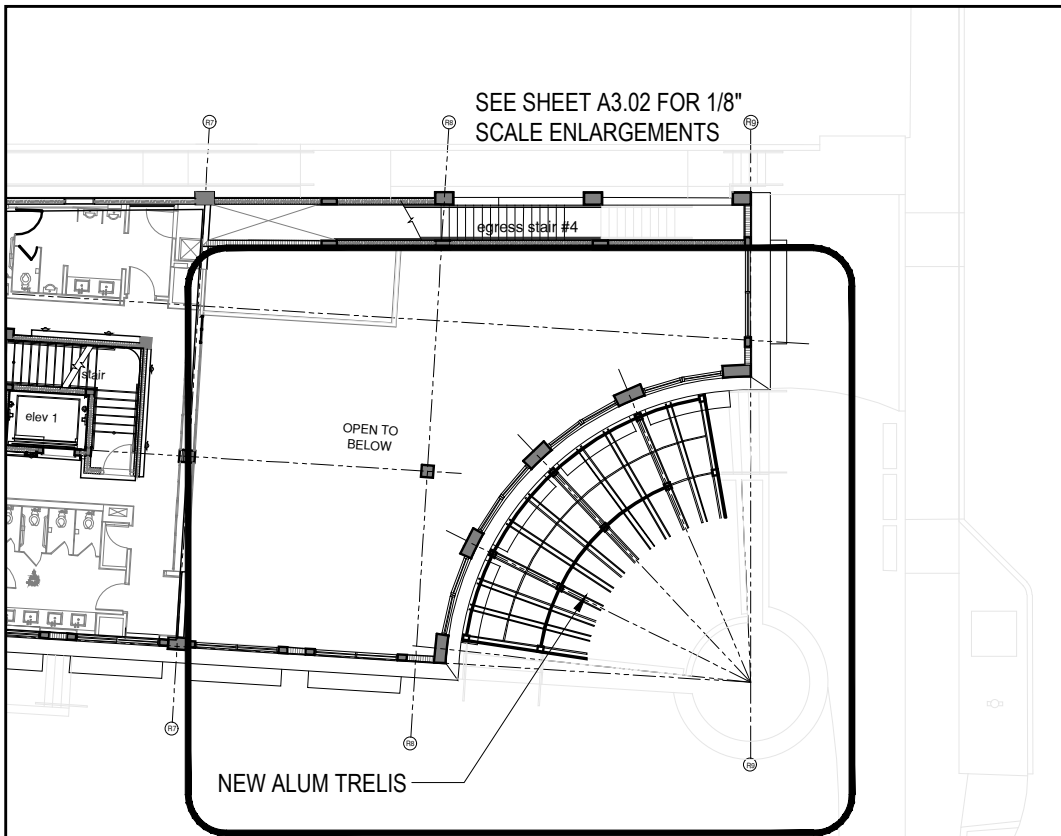

SEE SHEET A3.02 FOR 1/8" SCALE ENLARGEMENTS

2 PROPOSED FLOOR PLAN - PARTIAL MEZZ
SCALE: 3/64" = 1'-0"

Rev.	Date
PLANNING DEPT. REVIEW	07.20.22

ALL DRAWINGS AND WRITTEN MATERIAL APPEARING HEREIN CONSTITUTE THE ORIGINAL AND UNPUBLISHED WORK OF Kobi KARP AIA, AND MAY NOT BE DUPLICATED, USED, OR DISCLOSED WITHOUT THE EXPRESS WRITTEN CONSENT OF Kobi KARP ARCHITECTURE & INTERIOR DESIGN, INC. AIA. (c) 2022

DRB SET
DESIGN REVIEW BOARD
FINAL SUBMITTAL

CATCH RESTAURANT RENOVATIONS
200 SOUTH POINT DR
MIAMI BEACH, FLORIDA. 33139

Owner:
Name: DON ADAMS
Address: 1510 WEST LOOP SOUTH
Address: HOUSTON, TEXAS 77027
Tel: 208-386-8737
Email: DON.ADAMS@LDRY.COM

Consultant:
Name: INTERIOR DESIGNER
ROCKWELL GROUP
Address: 5 Union Square West
Address: New York, NY 10033
Tel: 212-463-0334
Email: etou@rockwellgroup.com

Consultant:
Name: KAMM CONSULTING
Address: 1427 W. Newport Center Drive
Address: Deerfield Beach, FL 33442
Tel: 954-849-2200
Email: art@kammconsulting.com

Architect:
Kobi Karp Architecture and Interior Design
Inc.
571 NW 28th Street
Miami, Florida 33127 USA
Tel: +1(305) 573 1818
Fax: +1(305) 573 3766



KOBI KARP
Lic. # AR0012578
LEVEL 01
FLOOR PLAN

Date	--	Sheet No.	
Scale	--		A3.00
Project	2239		

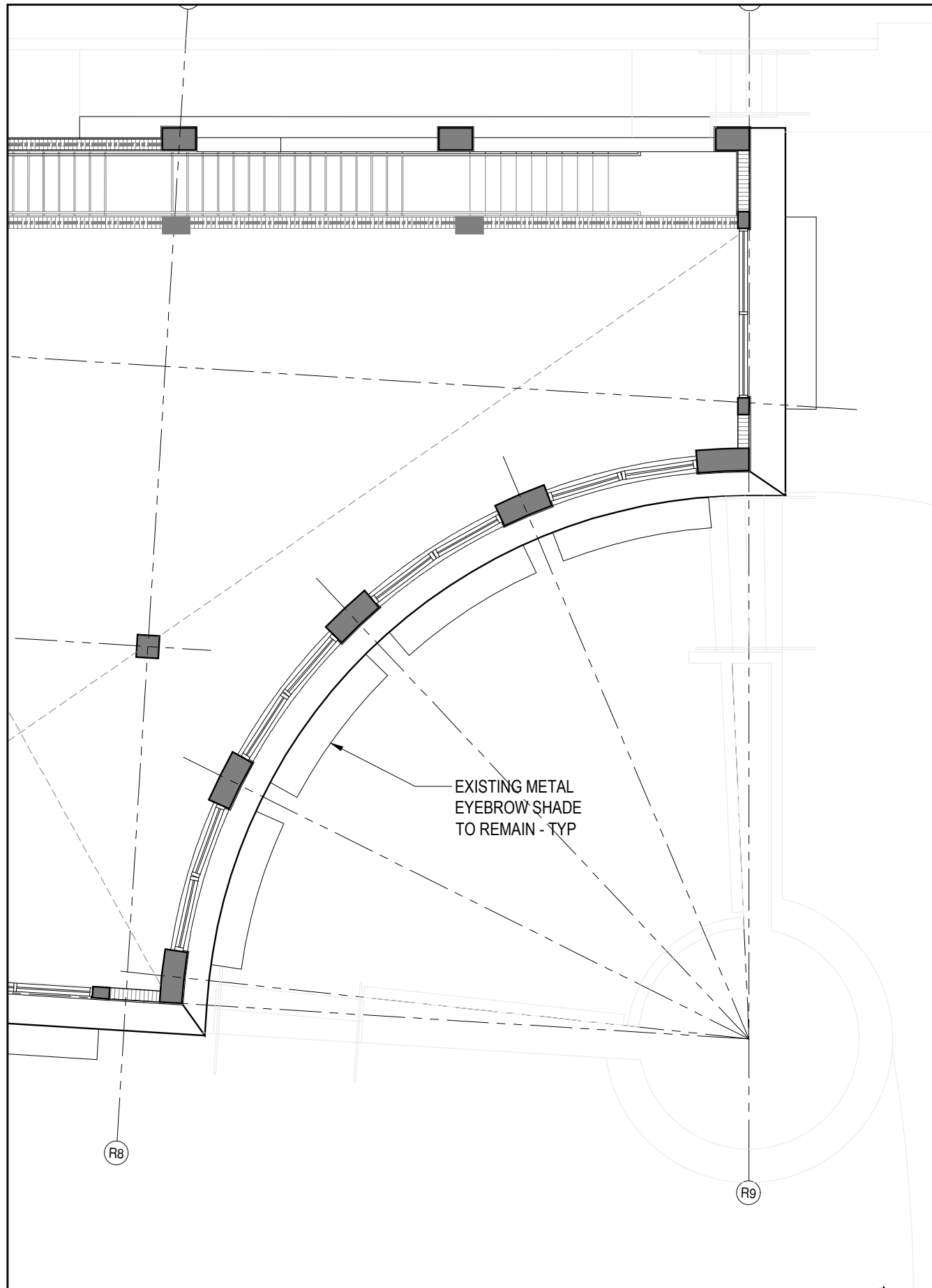

2 EXISTING FLOOR PLAN - MEZZ ENLARGED
SCALE: 1/8" = 1'-0"

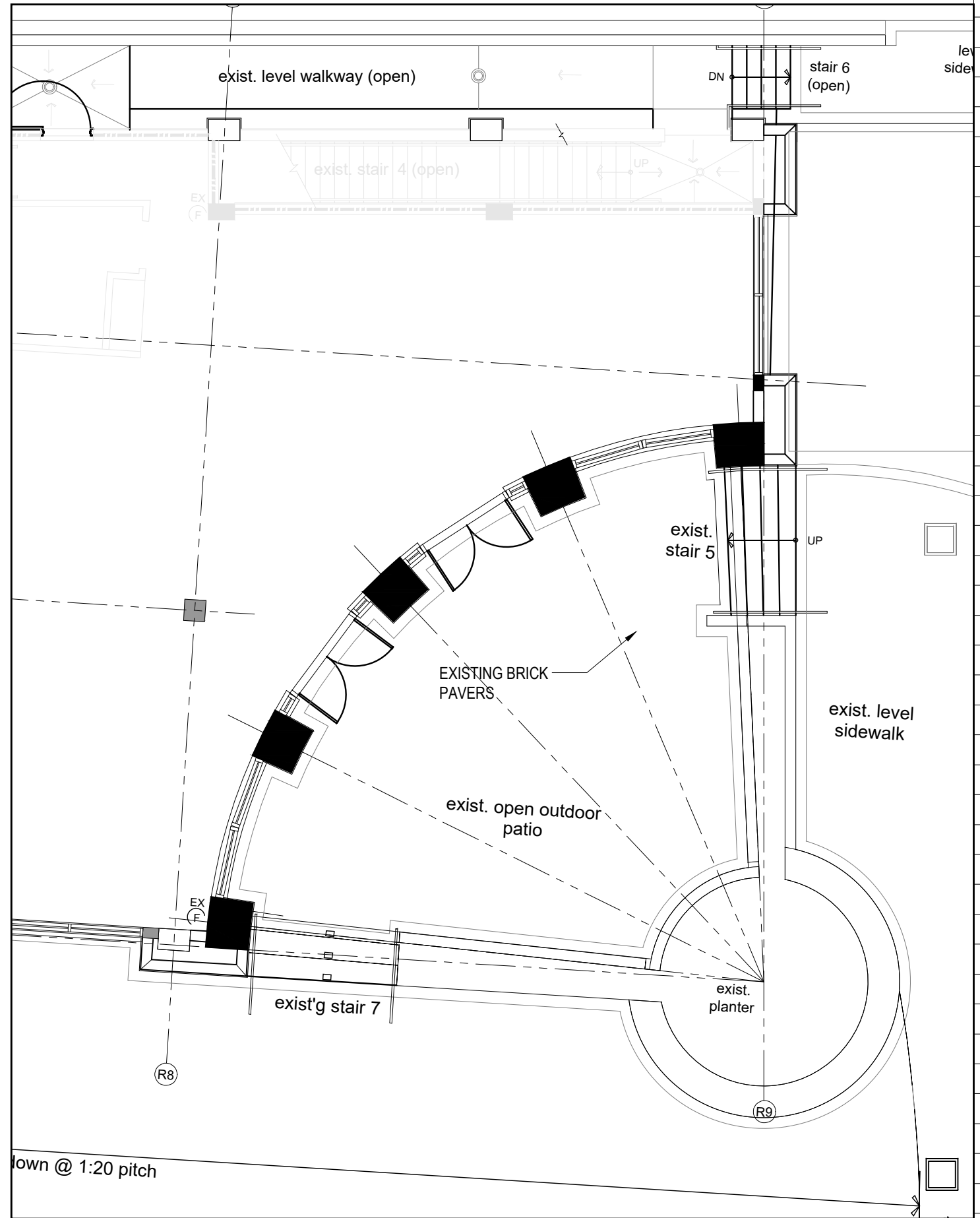

1 EXISTING FLOOR PLAN LEVEL 1 ENLARGED
SCALE: 1/8" = 1'-0"



Rev.	Date

ALL DRAWINGS AND WRITTEN MATERIAL APPEARING HEREIN CONSTITUTE THE ORIGINAL AND UNPUBLISHED WORK OF Kobi KARP AIA, AND MAY NOT BE DUPLICATED, USED, OR DISCLOSED WITHOUT THE EXPRESS WRITTEN CONSENT OF Kobi KARP ARCHITECTURE & INTERIOR DESIGN, INC. AIA, (c) 2023

DRB SET
DESIGN REVIEW BOARD
FINAL SUBMITTAL

CATCH RESTAURANT RENOVATIONS
200 SOUTH POINT DR
MIAMI BEACH, FLORIDA. 33139

Owner:
Name: DON ADAMS
Address: 1510 WEST LOOP SOUTH
Address: HOUSTON, TEXAS 77027
Tel: 208-388-8737
Email: DON.ADAMS@LDRY.COM

Consultant:
Name: INTERIOR DESIGNER
ROCKWELL GROUP
Address: 5 Union Square West
Address: New York, NY 10003
Tel: 212-463-0334
Email: info@rockwellgroup.com

Consultant:
Name: KAMM CONSULTING
Address: 1427 W. Newport Center Drive
Address: Deerfield Beach, FL 33442
Tel: 954-448-2200
Email: art@kammconsulting.com

Architect:
Kobi Karp Architecture and Interior Design Inc.
Address: 571 NW 28th Street
Address: Miami, Florida 33127 USA
Tel: +1(305) 573 1816
Fax: +1(305) 573 3766



KOBI KARP
Lic. # AR0012578

LEVEL 01 ENLARGEMENTS

Date	--	Sheet No.	
Scale	--		
Project	2239		A3.01

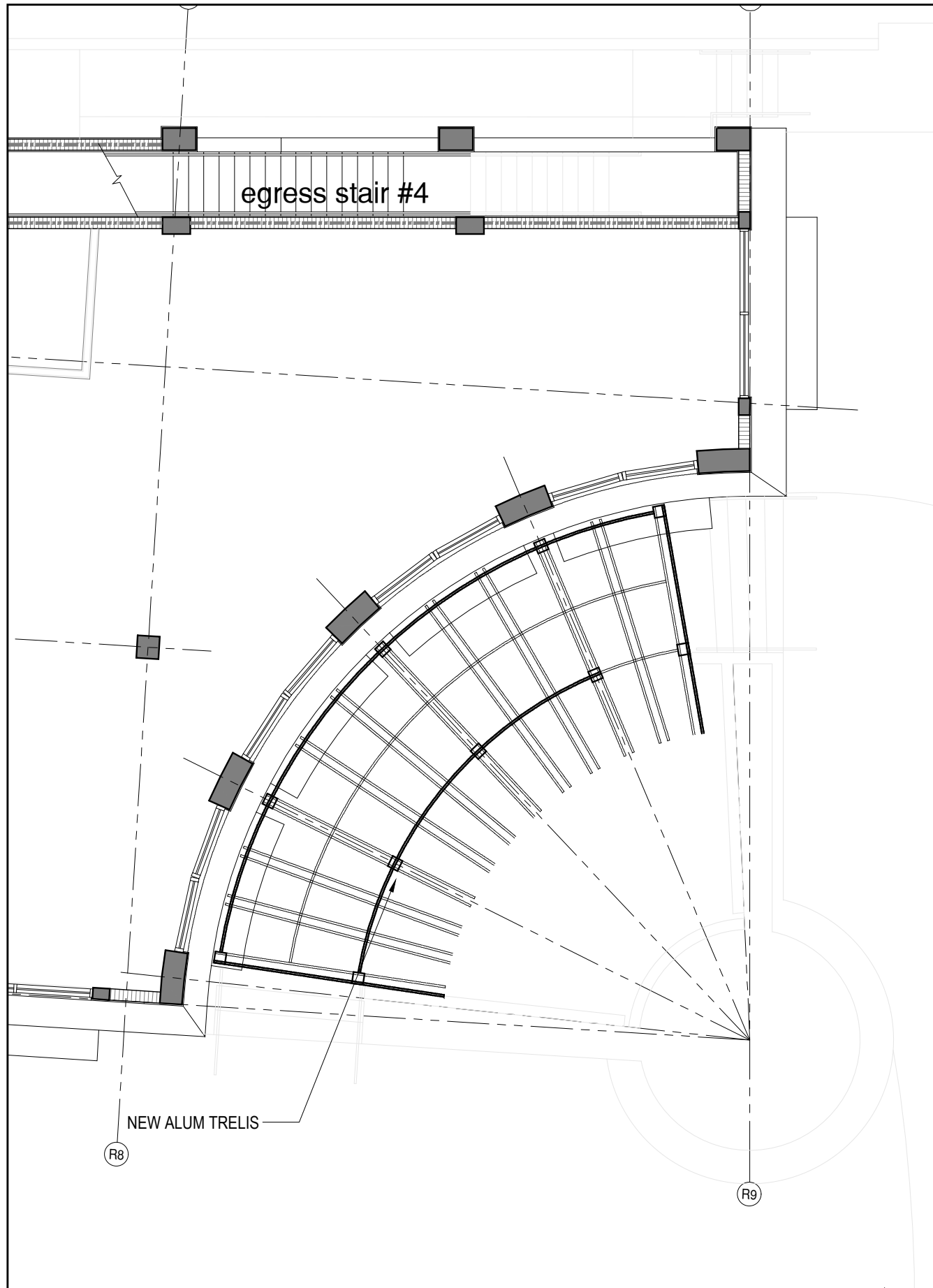

2 PROPOSED FLOOR PLAN - MEZZ ENLARGED
SCALE: 1/8" = 1'-0"

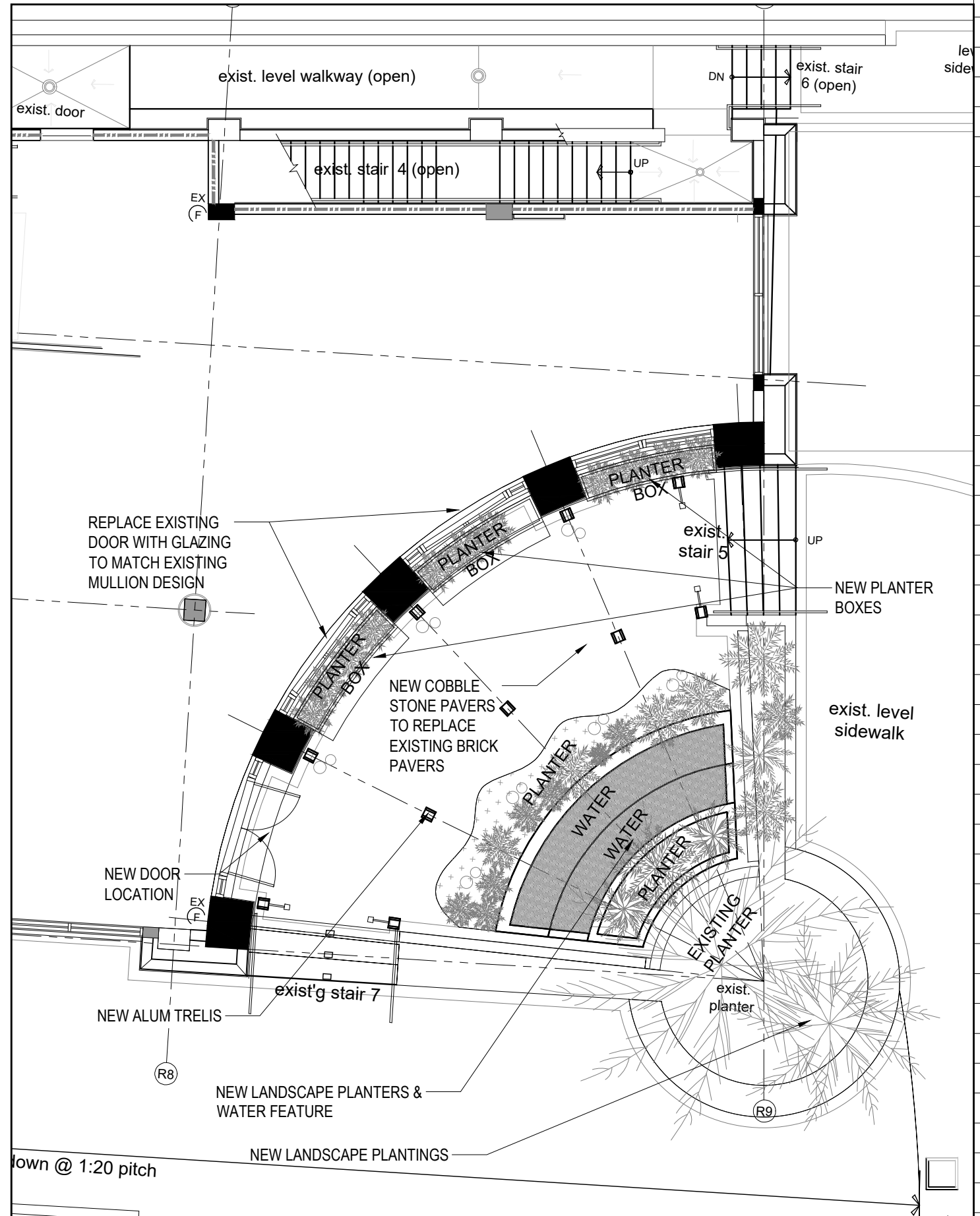

1 PROPOSED FLOOR PLAN LEVEL 1 ENLARGED
SCALE: 1/8" = 1'-0"



Rev.	Date

ALL DRAWINGS AND WRITTEN MATERIAL APPEARING HEREIN CONSTITUTE THE ORIGINAL AND UNPUBLISHED WORK OF Kobi KARP AIA, AND MAY NOT BE DUPLICATED, USED, OR DISCLOSED WITHOUT THE EXPRESS WRITTEN CONSENT OF Kobi KARP ARCHITECTURE & INTERIOR DESIGN, INC. AIA, (c) 2023

DRB SET
DESIGN REVIEW BOARD
FINAL SUBMITTAL

CATCH RESTAURANT RENOVATIONS
200 SOUTH POINT DR
MIAMI BEACH, FLORIDA. 33139

Owner:
Name: DON ADAMS
Address: 1510 WEST LOOP SOUTH
Address: HOUSTON, TEXAS 77027
Tel: 208-386-8737
Email: DON.ADAMS@LDRY.COM

Consultant:
Name: INTERIOR DESIGNER
ROCKWELL GROUP
Address: 5 Union Square West
Address: New York, NY 10003
Tel: 212-463-0334
Email: etou@rockwellgroup.com

Consultant:
Name: KAMI CONSULTING
Address: 1427 W. Newport Center Drive
Address: Deerfield Beach, FL 33442
Tel: 954-949-2200
Email: art@kamiconsulting.com

Architect:
Kobi Karp Architecture and Interior Design
Inc.
Address: 571 NW 28th Street
Address: Miami, Florida 33127 USA
Tel: +1(305) 573 1818
Fax: +1(305) 573 3766



KOBI KARP
Lic. # AR0012578

LEVEL 01
ENLARGEMENTS

Date	--	Sheet No.	
Scale	--		
Project	2239		A3.02

Rev.	Date

ALL DRAWINGS AND WRITTEN MATERIAL APPEARING HEREIN, CONSTITUTE THE ORIGINAL AND UNPUBLISHED WORK OF Kobi KARP AIA, AND MAY NOT BE DUPLICATED, USED, OR DISCLOSED WITHOUT THE EXPRESS WRITTEN CONSENT OF Kobi KARP ARCHITECTURE & INTERIOR DESIGN, INC. AIA, (c) 2023

DRB SET
DESIGN REVIEW BOARD
FINAL SUBMITTAL

CATCH RESTAURANT RENOVATIONS
200 SOUTH POINT DR
MIAMI BEACH, FLORIDA. 33139

Owner:
Name: DON ADAMS
Address: 1510 WEST LOOP SOUTH
Houston, Texas 77027
Tel: 208-386-8737
Email: DON.ADAMS@LDRY.COM

Consultant:
Name: INTERIOR DESIGNER
ROCKWELL GROUP
Address: 5 Union Square West
New York, NY 10003
Tel: 212-463-0334
Email: etou@rockwellgroup.com

Consultant:
Name: KAMA CONSULTING
Address: 1427 W. Newport Center Drive
Deerfield Beach, FL 33442
Tel: 561-949-2200
Email: art@kamacoconsulting.com

Architect:
Kobi Karp Architecture and Interior Design Inc.
571 NW 28th Street
Miami, Florida 33127 USA
Tel: +1(305) 573 1816
Fax: +1(305) 573 3766

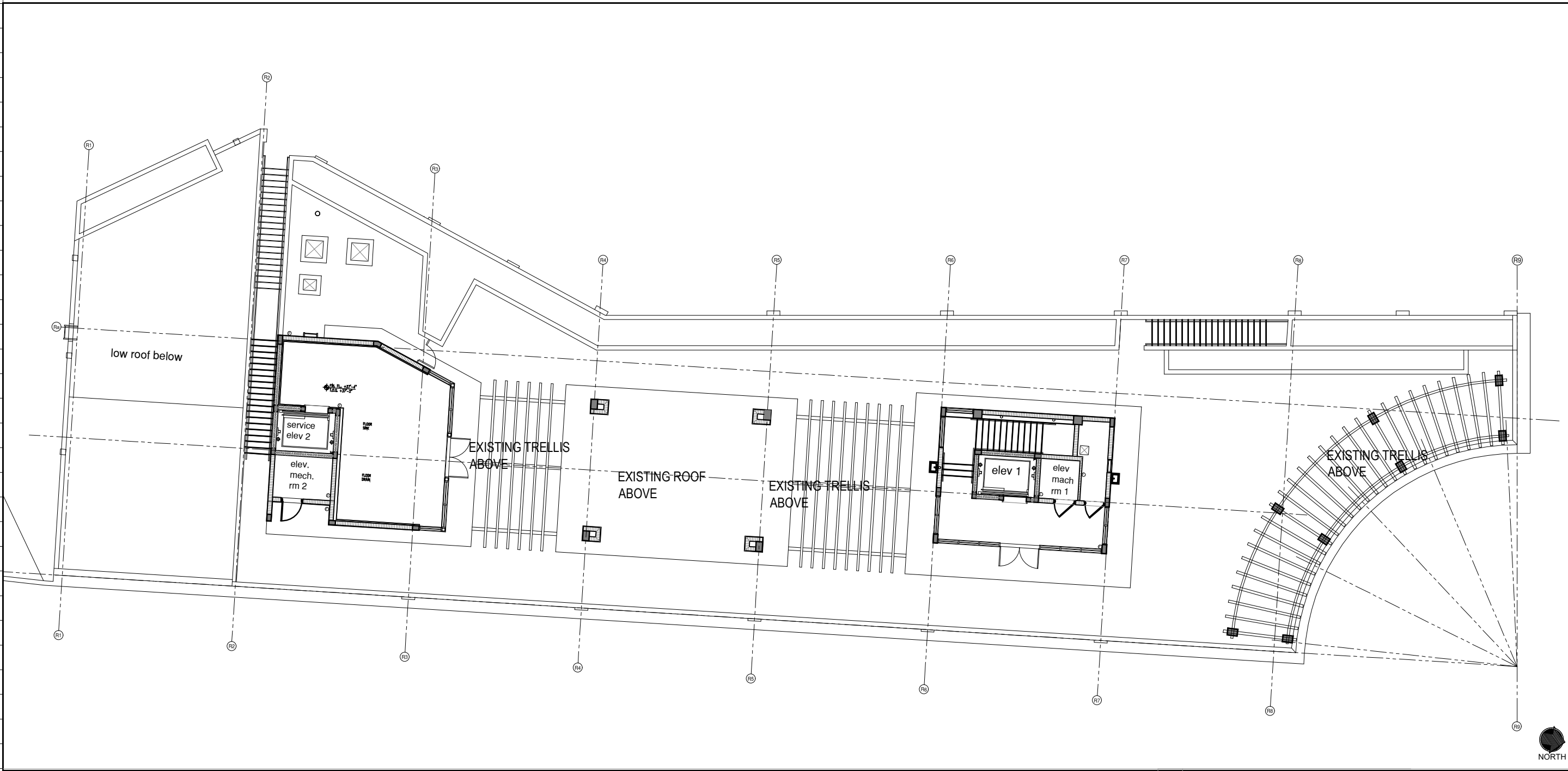

1 EXISTING ROOF PLAN
SCALE: 1/16" = 1'-0"

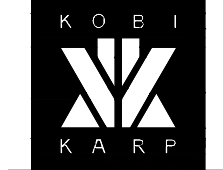

KOBI KARP
Lic. # AR0012578

ROOF
EXISTING PLAN

Date	--	Sheet No.	
Scale	--		
Project	2239		A3.03

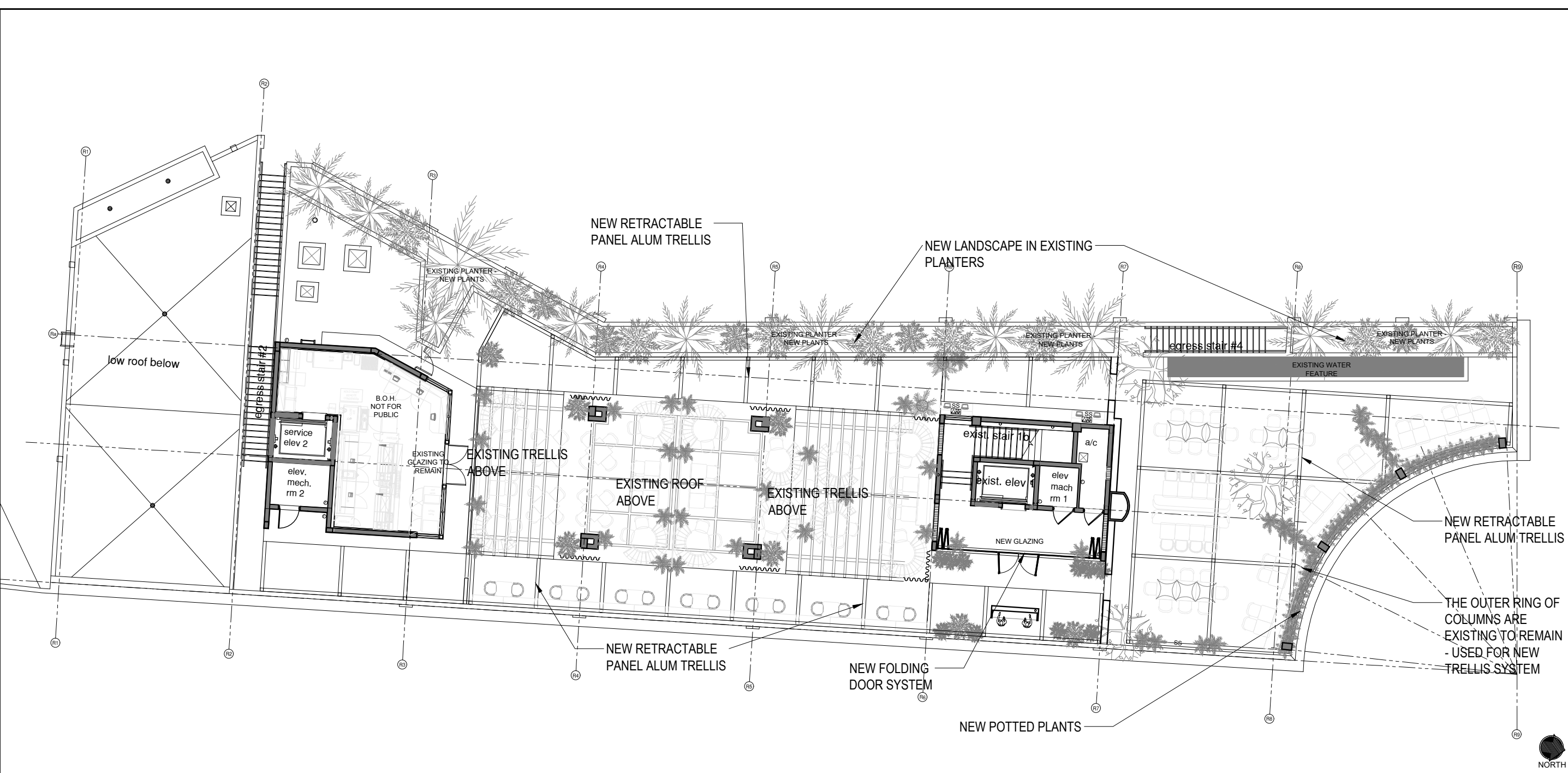

1 PROPOSED ROOF PLAN
SCALE: 1/16" = 1'-0"

Rev.	Date

ALL DRAWINGS AND WRITTEN MATERIAL APPEARING HEREIN, CONSTITUTE THE ORIGINAL AND UNPUBLISHED WORK OF Kobi KARP AIA, AND MAY NOT BE DUPLICATED, USED, OR DISCLOSED WITHOUT THE EXPRESS WRITTEN CONSENT OF Kobi KARP ARCHITECTURE & INTERIOR DESIGN, INC. AIA, (c) 2023

DRB SET
DESIGN REVIEW BOARD
FINAL SUBMITTAL

CATCH RESTAURANT RENOVATIONS
200 SOUTH POINT DR.
MIAMI BEACH, FLORIDA. 33139

Owner:
Name: DON ADAMS
Address: 1510 WEST LOOP SOUTH HOUSTON, TEXAS 77027
Tel: 208-386-8737
Email: DON.ADAMS@LDRY.COM

Consultant:
Name: INTERIOR DESIGNER ROCKWELL GROUP
Address: 5 Union Square West New York, NY 10003
Tel: 212-463-0334
Email: etou@rockwellgroup.com

Consultant:
Name: KAMA CONSULTING
Address: 1427 W. Newport Center Drive Deerfield Beach, FL 33442
Tel: 954-849-2200
Email: art@kamaconsulting.com

Architect:
Kobi Karp Architecture and Interior Design Inc.
571 NW 28th Street Miami, Florida 33127 USA
Tel: +1(305) 573 1818
Fax: +1(305) 573 3766



Kobi KARP
Lic. # AR0012578
ROOF FLOOR PLAN

Date	--	Sheet No.	
Scale	--		
Project	2239		A3.04

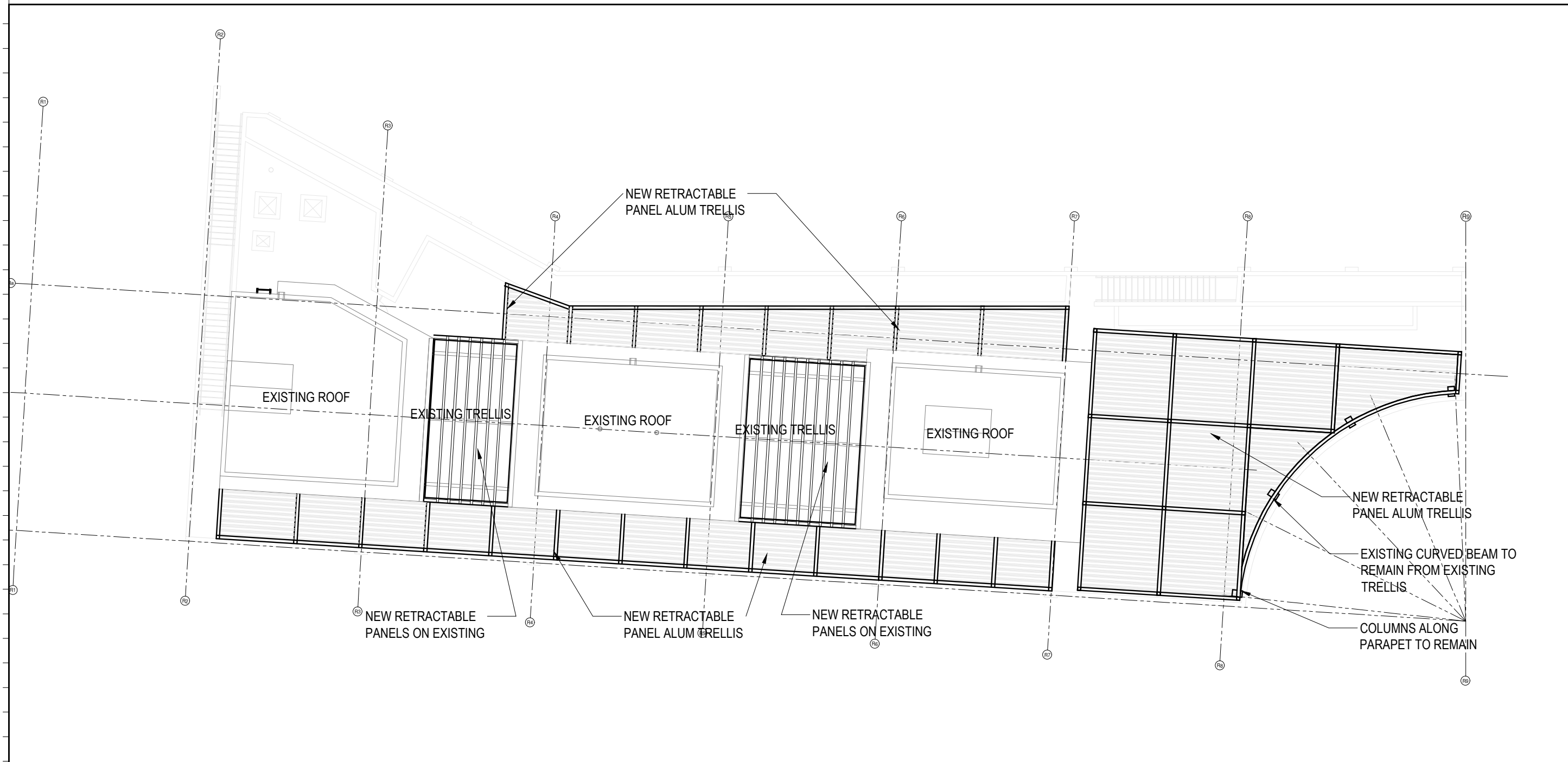

Rev.	Date

ALL DRAWINGS AND WRITTEN MATERIAL APPEARING HEREIN CONSTITUTE THE ORIGINAL AND UNPUBLISHED WORK OF KOBI KARP AIA, AND MAY NOT BE DUPLICATED, USED, OR DISCLOSED WITHOUT THE EXPRESS WRITTEN CONSENT OF KOBI KARP ARCHITECTURE & INTERIOR DESIGN, INC. AIA, © 2023

DRB SET
DESIGN REVIEW BOARD
FINAL SUBMITTAL

CATCH RESTAURANT RENOVATIONS
200 SOUTH POINT DR
MIAMI BEACH, FLORIDA. 33139

Owner:
Name: DON ADAMS
Address: 1510 WEST LOOP SOUTH
HOUSTON, TEXAS 77027
Tel: 208-386-8737
Email: DON.ADAMS@LDRY.COM

Consultant:
Name: INTERIOR DESIGNER
ROCKWELL GROUP
Address: 5 Union Square West
New York, NY 10003
Tel: 212-463-0334
Email: etru@rockwellgroup.com

Consultant:
Name: KAMM CONSULTING
Address: 1427 W. Newport Center Drive
Deerfield Beach, FL 33442
Tel: 561-948-2200
Email: art@kammconsulting.com

Architect:
Kobi Karp Architecture and Interior Design
Inc.
571 NW 28th Street
Miami, Florida 33127 USA
Tel: +1(305) 573 1816
Fax: +1(305) 573 3766



KOBI KARP
Lic. # AR0012578

ROOF FLOOR PLAN

Date	--	Sheet No.	
Scale	--		
Project	2239		A3.05

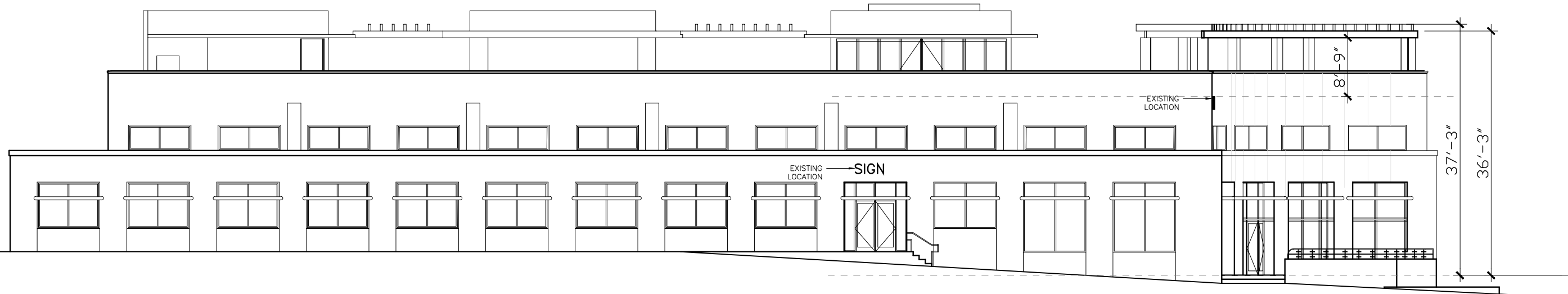

1 EXISTING EAST ELEVATION
SCALE: 1/16" = 1'-0"

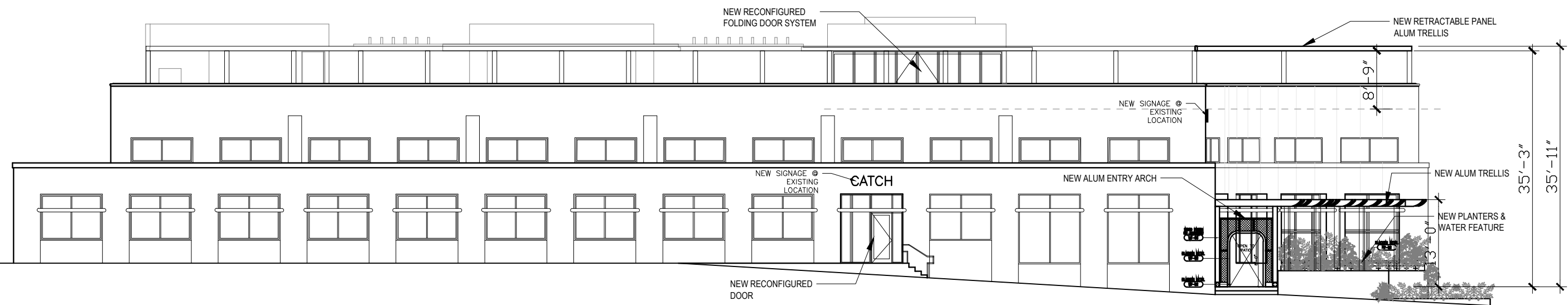

2 PROPOSED EAST ELEVATION
SCALE: 1/16" = 1'-0"

Rev.	Date

ALL DRAWINGS AND WRITTEN MATERIAL APPEARING HEREIN CONSTITUTE THE ORIGINAL AND UNPUBLISHED WORK OF Kobi KARP AIA, AND MAY NOT BE DUPLICATED, USED, OR DISCLOSED WITHOUT THE EXPRESS WRITTEN CONSENT OF Kobi KARP ARCHITECTURE & INTERIOR DESIGN, INC. AIA (c) 2023

DRB SET
DESIGN REVIEW BOARD
FINAL SUBMITTAL

**CATCH RESTAURANT
RENOVATIONS**
200 SOUTH POINT DR
MIAMI BEACH, FLORIDA 33139

Owner:
Name: DON ADAMS
Address: 1510 WEST LOOP SOUTH
Address: HOUSTON, TEXAS 77027
Tel: 208-388-8737
Email: DON.ADAMS@LDRY.COM

Consultant:
Name: INTERIOR DESIGNER
Name: ROCKWELL GROUP
Address: 5 Union Square West
Address: New York, NY 10003
Tel: 212-453-0334
Email: etnu@rockwellgroup.com

Consultant:
Name: KMM CONSULTING
Address: 1427 W. Newport Center Drive
Address: Deerfield Beach, FL 33442
Tel: 954-445-2200
Email: art@kmmconsulting.com

Architect:
Kobi Karp Architecture and Interior Design
Inc.
571 NW 28th Street
Miami, Florida 33127 USA
Tel: +1(305) 573 1818
Fax: +1(305) 573 3766

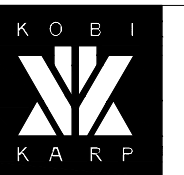

KOBI KARP
Lic. # AR0012578

ELEVATIONS
EAST

Date --	Sheet No.
Scale --	A4.00
Project 2239	

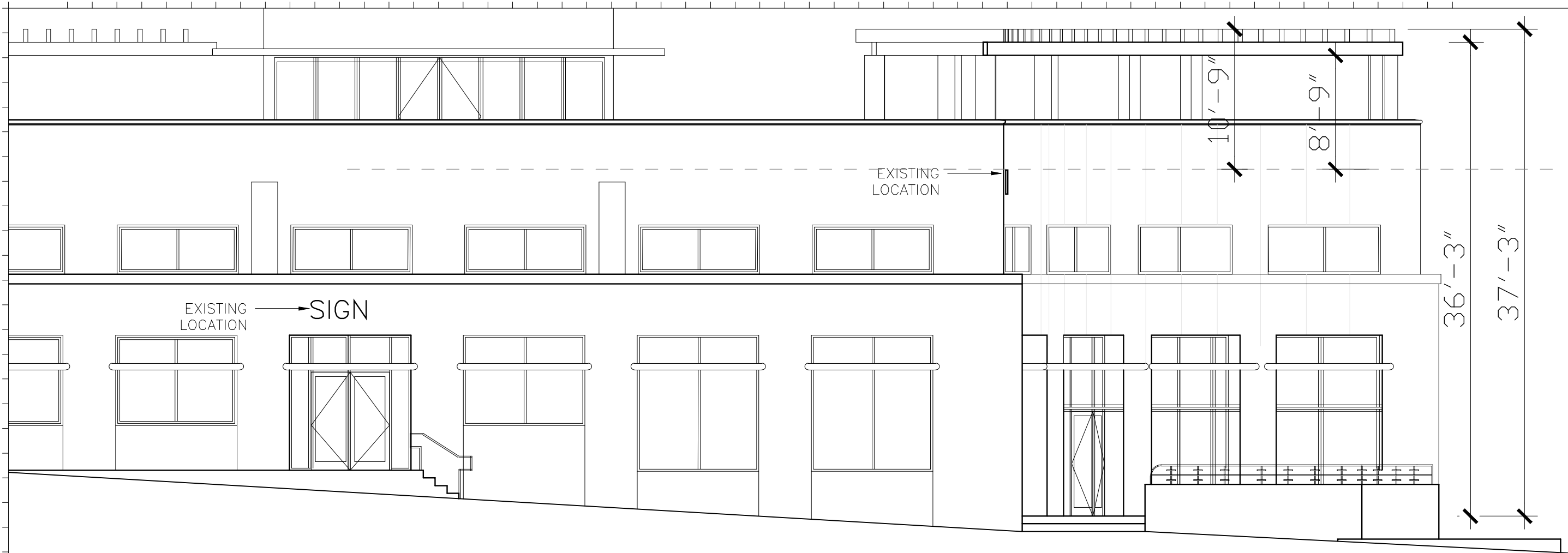

1 EXISTING EAST ELEVATION
SCALE: 1/8" = 1'-0"

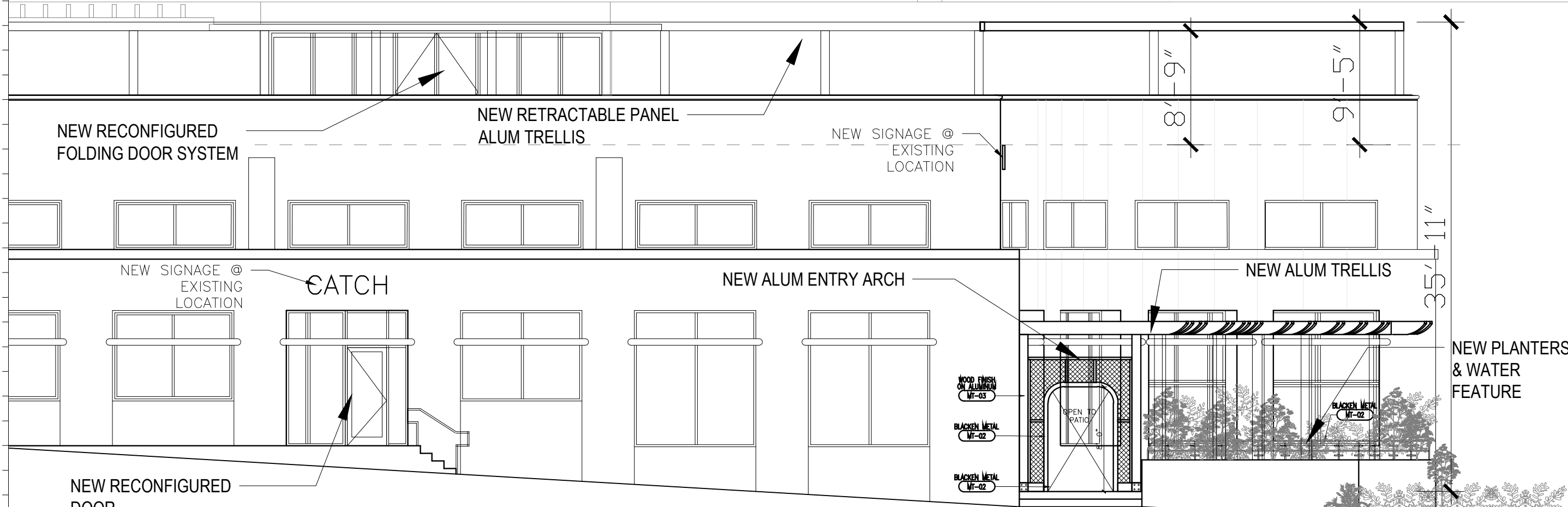

2 PROPOSED EAST ELEVATION
SCALE: 1/8" = 1'-0"

Rev.	Date

ALL DRAWINGS AND WRITTEN MATERIAL APPEARING HEREIN CONSTITUTE THE ORIGINAL AND UNPUBLISHED WORK OF Kobi KARP AIA, AND MAY NOT BE REPRODUCED, COPIED, OR DISCLOSED WITHOUT THE EXPRESS WRITTEN CONSENT OF Kobi KARP ARCHITECTURE & INTERIOR DESIGN, INC. AIA (c) 2023

DRB SET
DESIGN REVIEW BOARD
FINAL SUBMITTAL

CATCH RESTAURANT RENOVATIONS
200 SOUTH POINT DR
MIAMI BEACH, FLORIDA. 33139

Owner:
Name: DON ADAMS
Address: 1510 WEST LOOP SOUTH
Address: HOUSTON, TEXAS 77027
Tel: 208-388-8737
Email: DON.ADAMS@DRY.COM

Consultant:
Name: INTERIOR DESIGNER
Address: ROCKWELL GROUP
Address: 5 Union Square West
Address: New York, NY 10003
Tel: 212-453-0334
Email: etru@rockwellgroup.com

Consultant:
Name: KAMM CONSULTING
Address: 1427 W. Newport Center Drive
Address: Deerfield Beach, FL 33442
Address: ant@kammconsulting.com
Tel: 212-453-0334
Email: etru@rockwellgroup.com

Architect:
Kobi Karp Architecture and Interior Design
Inc.
571 NW 28th Street
Miami, Florida 33127 USA
Tel: +1(305) 573 1818
Fax: +1(305) 573 3766



Kobi Karp
Lic. # AR0012578

ELEVATIONS
EAST

Date	--	Sheet No.	
Scale	--		
Project	2239		A4.01



1 EXISTING NORTH ELEVATION
SCALE: 1/16" = 1'-0"

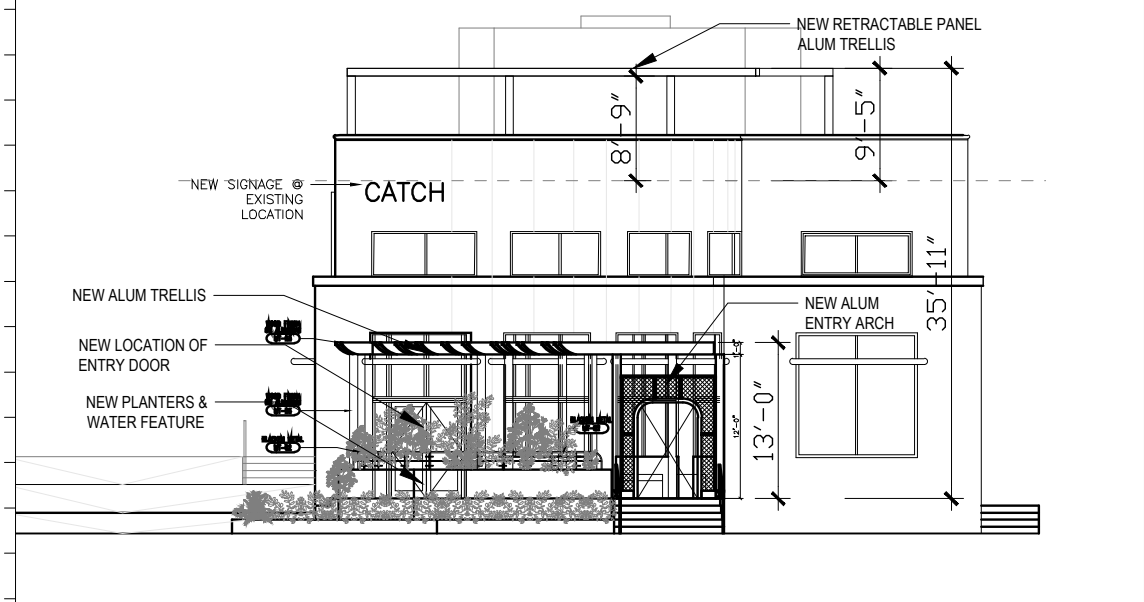

1 PROPOSED NORTH ELEVATION
SCALE: 1/16" = 1'-0"

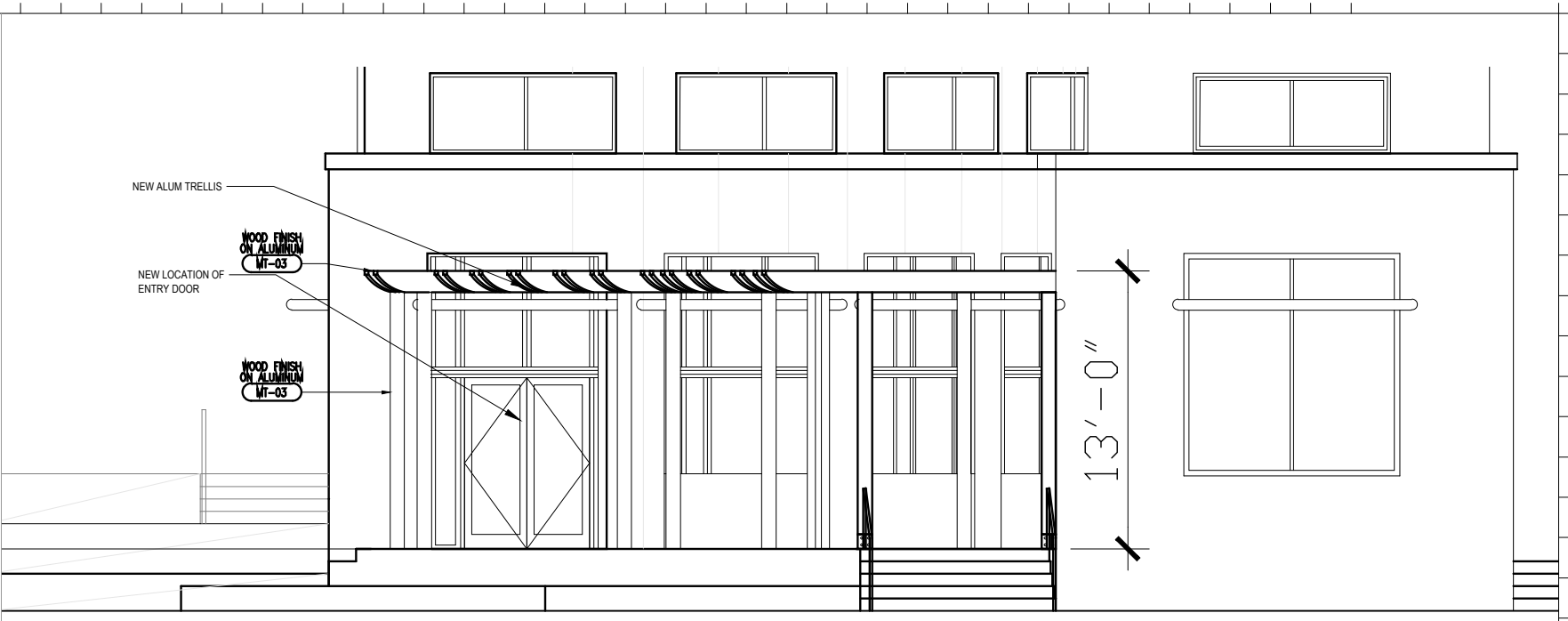

2 PROPOSED NORTH ELEVATION - WITHOUT LANDSCAPE
SCALE: 1/8" = 1'-0"

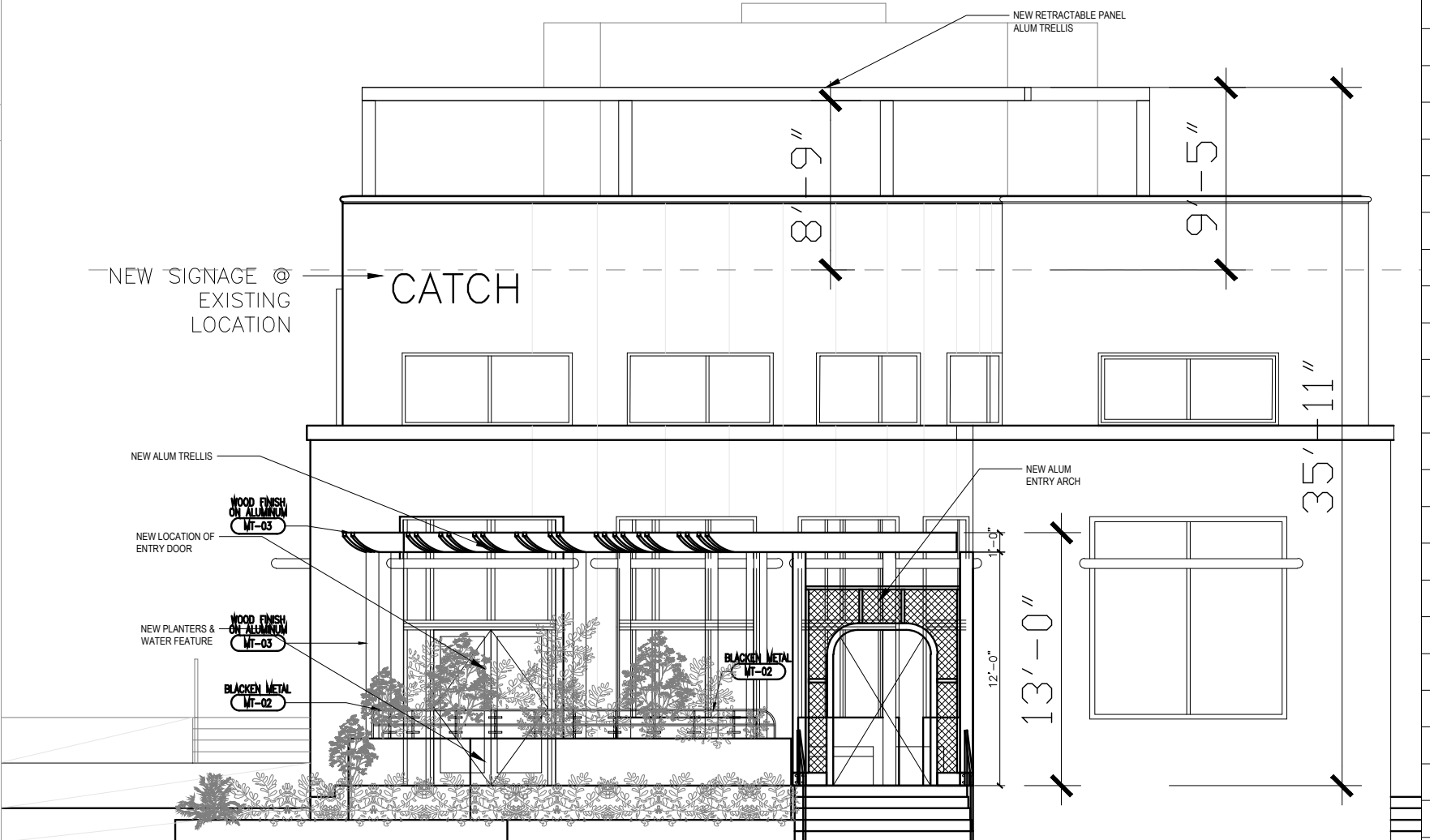

2 PROPOSED NORTH ELEVATION - WITH LANDSCAPE
SCALE: 1/8" = 1'-0"

Rev.	Date

ALL DRAWINGS AND WRITTEN MATERIAL APPEARING HEREIN
CONSTITUTE THE ORIGINAL AND UNPUBLISHED WORK OF Kobi
KARP AIA, AND MAY NOT BE DUPLICATED, USED, OR DISCLOSED
WITHOUT THE EXPRESS WRITTEN CONSENT OF Kobi KARP
ARCHITECTURE & INTERIOR DESIGN, INC. AIA (c) 2023

DRB SET
DESIGN REVIEW BOARD
FINAL SUBMITTAL

**CATCH RESTAURANT
RENOVATIONS**
200 SOUTH POINT DR
MIAMI BEACH, FLORIDA. 33139

Owner:
Name: DON ADAMS
Address: 1510 WEST LOOP SOUTH
Address: HOUSTON, TEXAS 77027
Tel: 208-388-8737
Email: DON.ADAMS@LDRY.COM

Consultant:
Name: INTERIOR DESIGNER
ROCKWELL GROUP
Address: 5 Union Square West
Address: New York, NY 10003
Tel: 212-453-0334
Email: etnu@rockwellgroup.com

Consultant:
Name: KAMM CONSULTING
Address: 1427 W. Newport Center Drive
Address: Deerfield Beach, FL 33442
Tel: 954-445-2200
Email: art@kammconsulting.com

Architect:
Kobi Karp Architecture and Interior Design
Inc.
571 NW 28th Street
Miami, Florida 33127 USA
Tel: +1(305) 573 1818
Fax: +1(305) 573 3766



Kobi Karp
Lic. # AR0012578
ELEVATIONS
NORTH

Date	--	Sheet No.
Scale	--	A4.02
Project	2239	

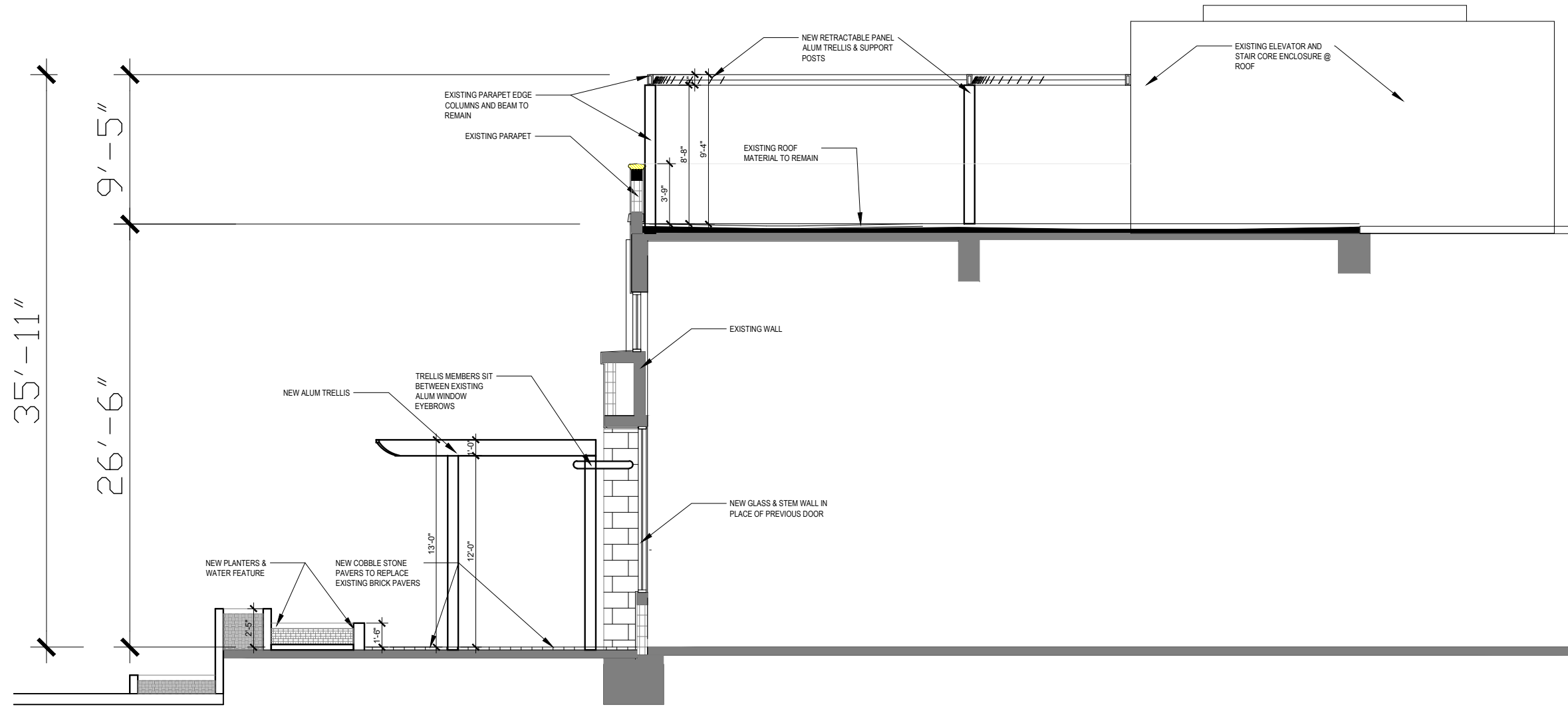

1 PROPOSED SECTION
SCALE: 1/8" = 1'-0"

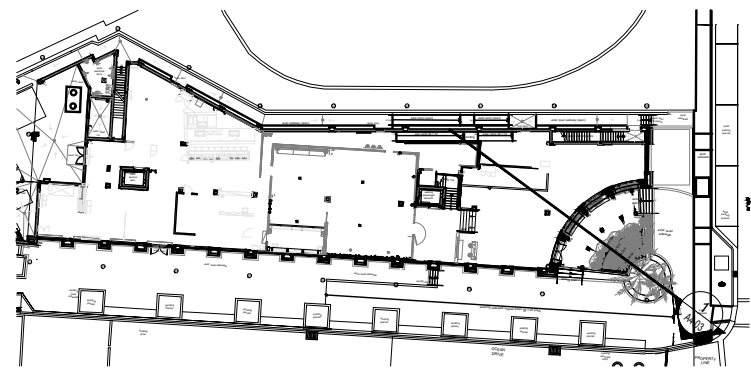

2 KEY PLAN
SCALE:

Rev.	Date

ALL DRAWINGS AND WRITTEN MATERIAL APPEARING HEREIN CONSTITUTE THE ORIGINAL AND UNPUBLISHED WORK OF Kobi KARP AIA, AND MAY NOT BE DUPLICATED, USED, OR DISCLOSED WITHOUT THE EXPRESS WRITTEN CONSENT OF Kobi KARP ARCHITECTURE & INTERIOR DESIGN, INC. AIA (c) 2023

DRB SET
DESIGN REVIEW BOARD
FINAL SUBMITTAL

CATCH RESTAURANT RENOVATIONS
200 SOUTH POINT DR
MIAMI BEACH, FLORIDA. 33139

Owner:
Name: DON ADAMS
Address: 1510 WEST LOOP SOUTH
Address: HOUSTON, TEXAS 77027
Tel: 208-388-8737
Email: DON.ADAMS@LDRY.COM

Consultant:
Name: INTERIOR DESIGNER
Address: ROCKWELL GROUP
Address: 5 Union Square West
Address: New York, NY 10003
Tel: 212-463-0334
Email: etnu@rockwellgroup.com

Consultant:
Name: KAMM CONSULTING
Address: 1427 W. Newport Center Drive
Address: Deerfield Beach, FL 33442
Address: 954-445-2200
Tel: 954-445-2200
Email: art@kammconsulting.com

Architect:
Kobi Karp Architecture and Interior Design Inc.
571 NW 28th Street
Miami, Florida 33127 USA
Tel: +1(305) 573 1818
Fax: +1(305) 573 3766



KOBI KARP
Lic. # AR0012578
SECTION NORTH

Date	--	Sheet No.	
Scale	--		
Project	2239		A4.03

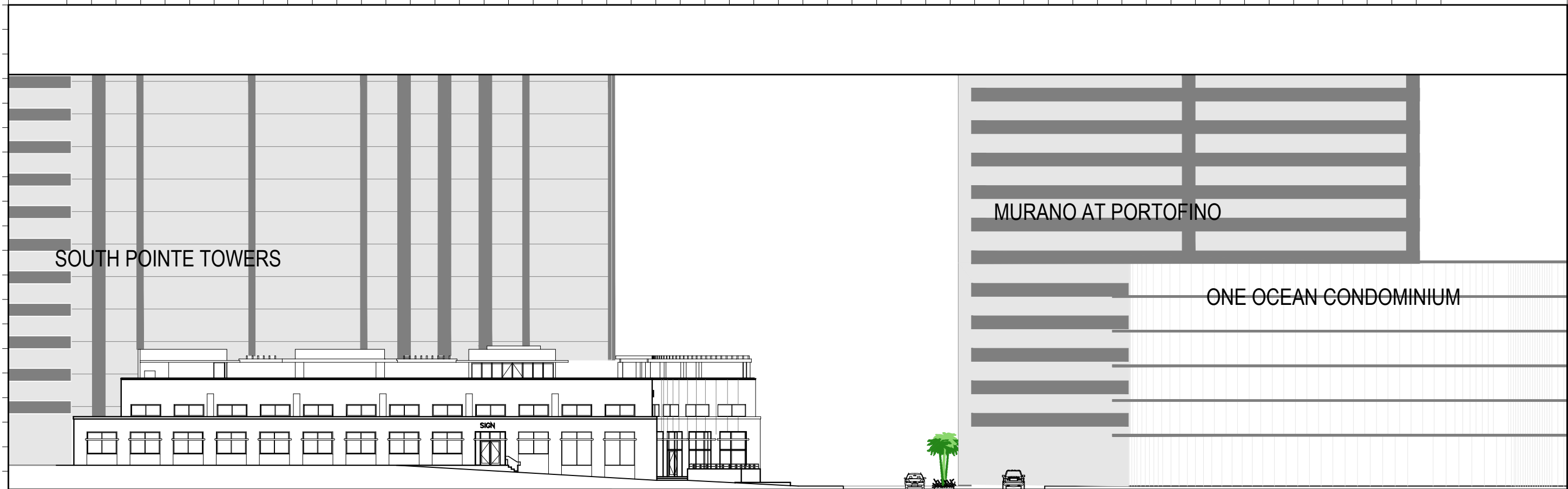

SOUTH POINTE TOWERS

MURANO AT PORTOFINO

ONE OCEAN CONDOMINIUM

SOUTH POINTE DR

1 CONTEXT ELEVATION - VIEW WEST - EXISTING
SCALE: 1/32"

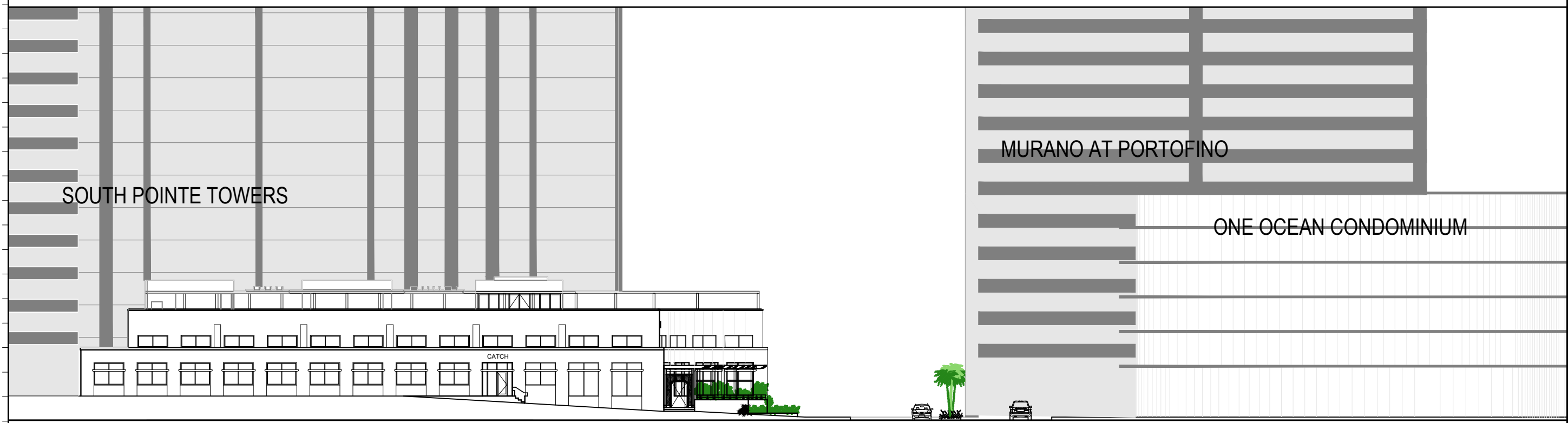

SOUTH POINTE TOWERS

MURANO AT PORTOFINO

ONE OCEAN CONDOMINIUM

SOUTH POINTE DR

1 CONTEXT ELEVATION - VIEW WEST - PROPOSED
SCALE: 1/32"

Rev.	Date

ALL DRAWINGS AND WRITTEN MATERIAL APPEARING HEREIN CONSTITUTE THE ORIGINAL AND UNPUBLISHED WORK OF Kobi KARP AIA, AND MAY NOT BE DUPLICATED, USED, OR DISCLOSED WITHOUT THE EXPRESS WRITTEN CONSENT OF Kobi KARP ARCHITECTURE & INTERIOR DESIGN, INC. AIA (c) 2023

DRB SET
DESIGN REVIEW BOARD
FINAL SUBMITTAL

CATCH RESTAURANT RENOVATIONS
200 SOUTH POINTE DR
MIAMI BEACH, FLORIDA 33139

Owner:
Name: DON ADAMS
Address: 1510 WEST LOOP SOUTH
Address: HOUSTON, TEXAS 77027
Tel: 208-388-8737
Email: DON.ADAMS@LDRY.COM

Consultant:
Name: INTERIOR DESIGNER
Address: ROCKWELL GROUP
Address: 5 Union Square West
Address: New York, NY 10003
Tel: 212-463-0334
Email: etnu@rockwellgroup.com

Consultant:
Name: KAMM CONSULTING
Address: 1427 W. Newport Center Drive
Address: Deerfield Beach, FL 33442
Address: 954-848-2200
Tel: art@kammconsulting.com
Email: art@kammconsulting.com

Architect:
Kobi Karp Architecture and Interior Design
Inc.
571 NW 28th Street
Miami, Florida 33127 USA
Tel: +1(305) 573 1818
Fax: +1(305) 573 3766



K O B I K A R P
Kobi Karp
Lic. # AR0012578
ELEVATIONS
CONTEXT

Date	--	Sheet No.	
Scale	--		
Project	2239		A4.03



CONTINUUM ON SOUTH BEACH

SOUTH POINTE
TOWERS

OCEAN DRIVE

1 CONTEXT ELEVATION - VIEW SOUTH - EXISTING
SCALE: 1/32

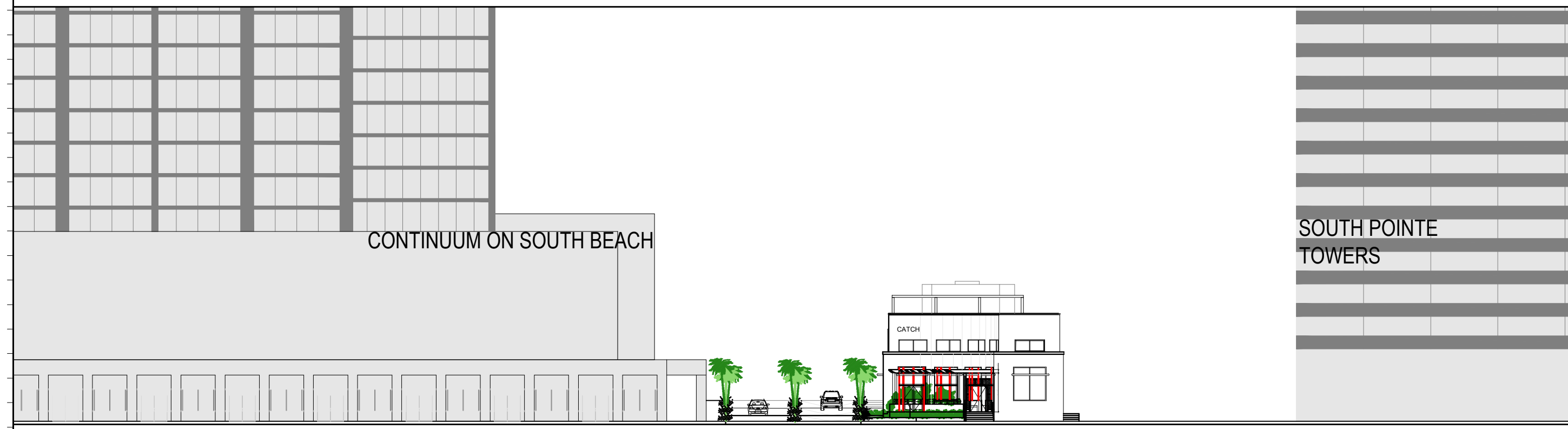

CONTINUUM ON SOUTH BEACH

SOUTH POINTE
TOWERS

OCEAN DRIVE

1 CONTEXT ELEVATION - VIEW SOUTH - PROPOSED
SCALE: 1/32

Rev.	Date

ALL DRAWINGS AND WRITTEN MATERIAL APPEARING HEREIN, CONSTITUTE THE ORIGINAL AND UNPUBLISHED WORK OF Kobi KARP AIA, AND MAY NOT BE DUPLICATED, USED, OR DISCLOSED WITHOUT THE EXPRESS WRITTEN CONSENT OF Kobi KARP ARCHITECTURE & INTERIOR DESIGN, INC. AIA (c) 2023

DRB SET
DESIGN REVIEW BOARD
FINAL SUBMITTAL

**CATCH RESTAURANT
RENOVATIONS**
200 SOUTH POINT DR
MIAMI BEACH, FLORIDA 33139

Owner:
Name: DON ADAMS
Address: 1510 WEST LOOP SOUTH
Address: HOUSTON, TEXAS 77027
Tel: 208-386-8737
Email: DON.ADAMS@LDRY.COM

Consultant:
Name: INTERIOR DESIGNER
Address: ROCKWELL GROUP
Address: 5 Union Square West
Address: New York, NY 10003
Tel: 212-453-0334
Email: etnu@rockwellgroup.com

Consultant:
Name: KAMM CONSULTING
Address: 1427 W. Newport Center Drive
Address: Deerfield Beach, FL 33442
Tel: 954-945-2200
Email: art@kammconsulting.com

Architect:
Kobi Karp Architecture and Interior Design
Inc.
571 NW 28th Street
Miami, Florida 33127 USA
Tel: +1(305) 573 1818
Fax: +1(305) 573 3766



KOBI KARP
Lic. # AR0012578

**ELEVATIONS
CONTEXT**

Date	--	Sheet No.	
Scale	--		
Project	2239		A4.04