



THIS ITEM HAS BEEN DIGITALLY SIGNED AND SEALED BY PEDRO G. SUAREZ, RA. - AR 0013718 - ID 04763

PRINTED COPIES OF THIS DOCUMENT ARE NOT CONSIDERED SIGNED AND SEALED AND THE SIGNATURE MUST BE VERIFIED ON ANY ELECTRONIC COPIES.

Design Consultant



info@martingomezarquitectos.com
AR | Uriarte 1011, Villa Crespo
C.A.B.A. Argentina
Phone: +54.11.4771.5126

Landscape Consultant

Harold R. Hoyte, RLA

HRFH CONSULTING
Harold Hoyte, RLA
LA #6668669

2222 Discovery Circle
West Deerfield Beach
FL 33442
954.882.4757

Project Management Consultant

ARCHI Consulting
Adriana Sturm

asturm@archi-consulting.com
13164 NW 18th Street
Pembroke Pines, FL 33028
Phone: 786.671.3132

Project Title

8 CENTURY LANE

PROPOSED NEW SINGLE
FAMILY RESIDENCE FOR

MR. MICHAEL SAIGER

8 CENTURY LANE
MIAMI BEACH, FL 33139

Issued for:

DRB RESUBMITTAL

Sheet Title:

SOUTHEAST
ELEVATION

Project No.

2202

Date 02/13/2023

Drawn By D.S./A.S.

Reviewed By PGS

Sheet No.

A3-2

Sheet 20 of 30



2 SOUTH EAST ELEVATION
A3.1

SCALE: 3/32" = 1'-0"



THIS ITEM HAS BEEN DIGITALLY SIGNED AND SEALED BY PEDRO G. SUAREZ, RA. - AR 0013718 - ID 04763

PRINTED COPIES OF THIS DOCUMENT ARE NOT CONSIDERED SIGNED AND SEALED AND THE SIGNATURE MUST BE VERIFIED ON ANY ELECTRONIC COPIES.

Design Consultant



info@martingomezarquitectos.com
AR | Uriarte 1011, Villa Crespo
C.A.B.A. Argentina
Phone: +54.11.4771.5126

Landscape Consultant



Project Management Consultant



asturm@archi-consulting.com
13164 NW 18th Street
Pembroke Pines, FL 33028
Phone: 786.671.3132

Project Title

8 CENTURY LANE

PROPOSED NEW SINGLE
FAMILY RESIDENCE FOR

MR. MICHAEL SAIGER

8 CENTURY LANE
MIAMI BEACH, FL 33139

Issued for:

DRB RESUBMITTAL

Sheet Title:

SOUTHWEST
ELEVATION

Project No.

2202

Date 02/13/2023

Drawn By D.S./A.S.

Reviewed By PGS

Sheet No.

A3-3

Sheet 21 of 30

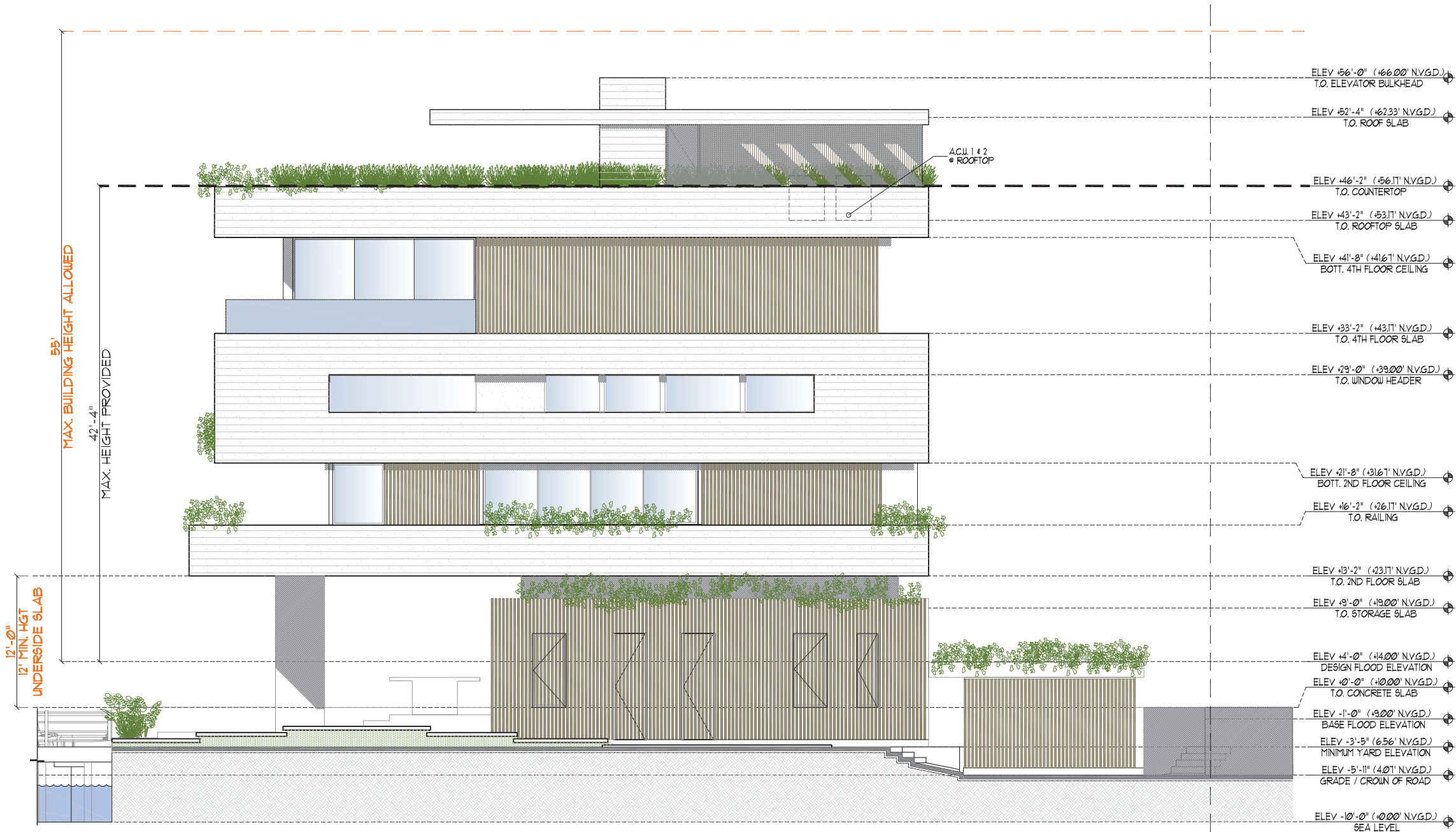

3 SOUTHWEST ELEVATION
A3.1

SCALE: 3/32" = 1'-0"



THIS ITEM HAS BEEN DIGITALLY SIGNED AND SEALED BY PEDRO G. SUAREZ, RA. - AR 0013718 - ID 04763

PRINTED COPIES OF THIS DOCUMENT ARE NOT CONSIDERED SIGNED AND SEALED AND THE SIGNATURE MUST BE VERIFIED ON ANY ELECTRONIC COPIES.

Design Consultant



info@martingomezarquitectos.com
AR | Uriarte 1011, Villa Crespo
C.A.B.A. Argentina
Phone: +54.11.4771.5126

Landscape Consultant

Harold R. Hoyte, RLA

HRFH CONSULTING
Harold Hoyte, RLA
LA #6668609

2222 Discovery Circle
West Deerfield Beach
FL 33442
954.882.4757

Project Management Consultant

ARCHI Consulting
Adriana Sturm

asturm@archi-consulting.com
13164 NW 18th Street
Pembroke Pines, FL 33028
Phone: 786.671.3132

Project Title

8 CENTURY LANE

PROPOSED NEW SINGLE
FAMILY RESIDENCE FOR

MR. MICHAEL SAIGER

8 CENTURY LANE
MIAMI BEACH, FL 33139

Issued for:

DRB RESUBMITTAL

Sheet Title:

NORTHWEST
ELEVATION

Project No.

2202

Date

02/13/2023

Drawn By

D.S./A.S.

Reviewed By

PGS

Sheet No.

A3-4

Sheet 22 of 30



4 NORTHWEST ELEVATION
A3.1

SCALE: 3/32" = 1'-0"



THIS ITEM HAS BEEN DIGITALLY SIGNED AND SEALED BY PEDRO G. SUAREZ, RA. - AR 0013718 - ID 04763

PRINTED COPIES OF THIS DOCUMENT ARE NOT CONSIDERED SIGNED AND SEALED AND THE SIGNATURE MUST BE VERIFIED ON ANY ELECTRONIC COPIES.

Design Consultant



info@martingomezarquitectos.com
AR | Uriarte 1011, Villa Crespo
C.A.B.A. Argentina
Phone: +54 . 11. 4771. 5126

Landscape Consultant

Harold R. Hoyte, RLA

HRFH CONSULTING
Harold Hoyte, RLA
LA #6668869

2222 Discovery Circle
West Deerfield Beach
FL 33442
954.882.4757

Project Management Consultant

ARCHI CONSULTING
Adriana Sturm

asturm@archi-consulting.com
13164 NW 18th Street
Pembroke Pines, FL 33028
Phone: 786.671.3132

Project Title

8 CENTURY LANE

PROPOSED NEW SINGLE
FAMILY RESIDENCE FOR

MR. MICHAEL SAIGER

8 CENTURY LANE
MIAMI BEACH, FL 33139

Issued for:

DRB RESUBMITTAL

Sheet Title:

BUILDING SECTION 1

Project No.

2202

Date 02/13/2023

Drawn By D.S./A.S.

Reviewed By PGS

Sheet No.

A4-1

Sheet 23 of 30

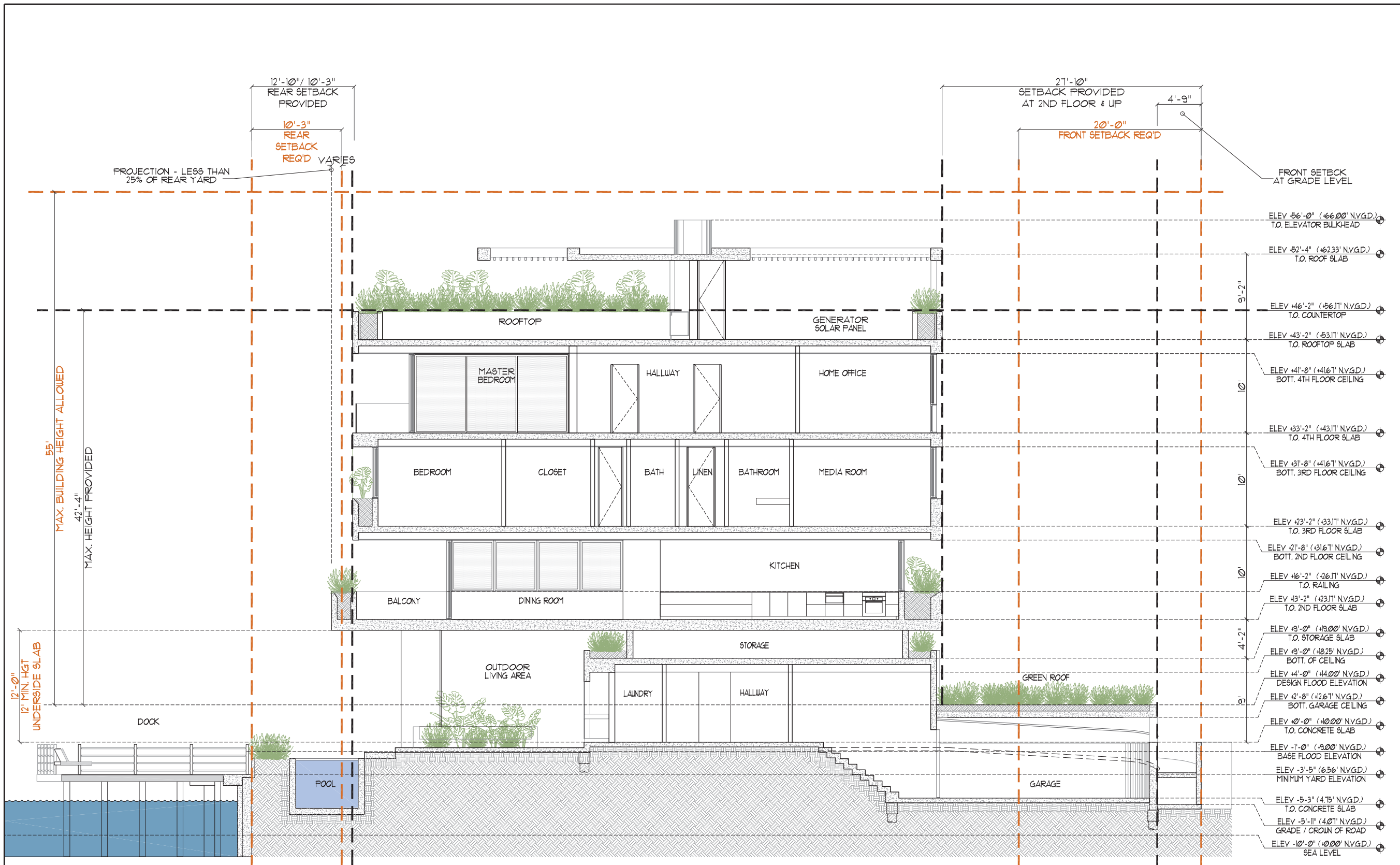

PROJECTION - LESS THAN 25% OF REAR YARD

12'-10" / 10'-3" REAR SETBACK PROVIDED

10'-3" REAR SETBACK REQ'D VARIES

27'-10" SETBACK PROVIDED AT 2ND FLOOR & UP

20'-0" FRONT SETBACK REQ'D

FRONT SETBACK AT GRADE LEVEL

ELEV +56'-0" (+66.00' NVGD.) T.O. ELEVATOR BULKHEAD

ELEV +52'-4" (+62.33' NVGD.) T.O. ROOF SLAB

ELEV +46'-2" (+56.17' NVGD.) T.O. COUNTERTOP

ELEV +43'-2" (+53.17' NVGD.) T.O. ROOFTOP SLAB

ELEV +41'-8" (+41.67' NVGD.) BOTT. 4TH FLOOR CEILING

ELEV +33'-2" (+43.17' NVGD.) T.O. 4TH FLOOR SLAB

ELEV +31'-8" (+41.67' NVGD.) BOTT. 3RD FLOOR CEILING

ELEV +23'-2" (+33.17' NVGD.) T.O. 3RD FLOOR SLAB

ELEV +21'-8" (+31.67' NVGD.) BOTT. 2ND FLOOR CEILING

ELEV +16'-2" (+26.17' NVGD.) T.O. RAILING

ELEV +13'-2" (+23.17' NVGD.) T.O. 2ND FLOOR SLAB

ELEV +9'-0" (+9.00' NVGD.) T.O. STORAGE SLAB

ELEV +9'-0" (+9.00' NVGD.) BOTT. OF CEILING

ELEV +4'-0" (+4.00' NVGD.) DESIGN FLOOD ELEVATION

ELEV +2'-8" (+2.67' NVGD.) BOTT. GARAGE CEILING

ELEV +0'-0" (+0.00' NVGD.) T.O. CONCRETE SLAB

ELEV -1'-0" (-1.00' NVGD.) BASE FLOOD ELEVATION

ELEV -3'-5" (-6.56' NVGD.) MINIMUM YARD ELEVATION

ELEV -5'-3" (-4.75' NVGD.) T.O. CONCRETE SLAB

ELEV -5'-11" (-4.01' NVGD.) GRADE / CROWN OF ROAD

ELEV -10'-0" (-10.00' NVGD.) SEA LEVEL

55' MAX. BUILDING HEIGHT ALLOWED

42'-4" MAX. HEIGHT PROVIDED

12'-0" MIN. HGT UNDERSIDE SLAB

BUILDING SECTION 1



SCALE: 3/32" = 1'-0"

3D RENDERING FACING NORTHEAST - THE STANDARD HOTEL



PGS
ARCHITECT

Pedro G. Suarez, RA

10342 S.W. 113th Street
Miami, FL 33176-4028
Telephone: (305) 443-2713
email: Psuarez@pgsarchitects.com



THIS ITEM HAS BEEN DIGITALLY SIGNED AND SEALED BY
PEDRO G. SUAREZ, RA. - AR 0013718 - ID 04763

PRINTED COPIES OF THIS DOCUMENT ARE NOT
CONSIDERED SIGNED AND SEALED AND THE SIGNATURE
MUST BE VERIFIED ON ANY ELECTRONIC COPIES.

Design Consultant



info@martingomezarquitectos.com
AR | Uriarte 1011, Villa Crespo
C.A.B.A. Argentina
Phone: +54.11.4771.5126

Landscape Consultant

Harold R. Hoyte, RLA

HRFH CONSULTING
Harold Hoyte, RLA
LA #6668869

2222 Discovery Circle
West Deerfield Beach
FL 33442
954.882.4757

Project Management Consultant

ARCHI Consulting
Adriana Sturm

asturm@archi-consulting.com
13164 NW 18th Street
Pembroke Pines, FL 33028
Phone: 786.671.3132

Project Title

8 CENTURY LANE

PROPOSED NEW SINGLE
FAMILY RESIDENCE FOR

MR. MICHAEL SAIGER

8 CENTURY LANE
MIAMI BEACH, FL 33139

Issued for:

DRB RESUBMITTAL

Sheet Title:

3D RENDERING

Project No.

2202

Date 02/13/2023

Drawn By D.S./A.S.

Reviewed By PGS

Sheet No.

A5-1

Sheet 24 of 30



THIS ITEM HAS BEEN DIGITALLY SIGNED AND SEALED BY PEDRO G. SUAREZ, RA. - AR 0013718 - ID 04763

PRINTED COPIES OF THIS DOCUMENT ARE NOT CONSIDERED SIGNED AND SEALED AND THE SIGNATURE MUST BE VERIFIED ON ANY ELECTRONIC COPIES.

Design Consultant



info@martingomezarquitectos.com
AR | Uriarte 1011 . Villa Crespo
C.A.B.A. Argentina
Phone: +54 . 11. 4771. 5126

Landscape Consultant



Project Management Consultant



Project Title
8 CENTURY LANE

PROPOSED NEW SINGLE
FAMILY RESIDENCE FOR
MR. MICHAEL SAIGER

8 CENTURY LANE
MIAMI BEACH, FL 33139

Issued for:
DRB RESUBMITTAL

Sheet Title:
3D RENDERING

Project No. 2202	Sheet No. A5-2
Date 02/13/2023	
Drawn By D.S./A.S.	
Reviewed By PGS	Sheet 25 of 30

3D RENDERING FACING SOUTHEAST - 10 CENTURY





THIS ITEM HAS BEEN DIGITALLY SIGNED AND SEALED BY
PEDRO G. SUAREZ, RA. - AR 0013718 - ID 04763

PRINTED COPIES OF THIS DOCUMENT ARE NOT
CONSIDERED SIGNED AND SEALED AND THE SIGNATURE
MUST BE VERIFIED ON ANY ELECTRONIC COPIES.

Design Consultant



info@martingomezarquitectos.com
AR | Uriarte 1011 - Villa Crespo
C.A.B.A. - Argentina
Phone: +54 . 11. 4771. 5126

Landscape Consultant

Harold R. Hoyte, RLA
HRFH CONSULTING
Harold Hoyte, RLA
LA #6666869
2222 Discovery Circle
West Deerfield Beach
FL 33442
954.882.4757

Project Management Consultant

ARCHI Consulting
Adriana Sturm
asturm@archi-consulting.com
13164 NW 18th Street
Pembroke Pines . FL 33028
Phone: 786.671.3132

Project Title

8 CENTURY LANE

PROPOSED NEW SINGLE
FAMILY RESIDENCE FOR
MR. MICHAEL SAIGER

8 CENTURY LANE
MIAMI BEACH, FL 33139

Issued for:
DRB RESUBMITTAL

Sheet Title:
3D RENDERING

Project No. 2202	Sheet No. A5-3
Date 02/13/2023 Drawn By D.S./A.S. Reviewed By PGS	Sheet 26 of 30

3D RENDERING FACING SOUTHWEST - CENTURY LANE





THIS ITEM HAS BEEN DIGITALLY SIGNED AND SEALED BY
PEDRO G. SUAREZ, RA. - AR 0013718 - ID 04763

PRINTED COPIES OF THIS DOCUMENT ARE NOT
CONSIDERED SIGNED AND SEALED AND THE SIGNATURE
MUST BE VERIFIED ON ANY ELECTRONIC COPIES.

Design Consultant



info@martingomezarquitectos.com
AR | Uriarte 1011, Villa Crespo
C.A.B.A. Argentina
Phone: +54 . 11. 4771. 5126

Landscape Consultant

Harold R. Hoyte, RLA

HRFH CONSULTING
Harold Hoyte, RLA
LA #6668809

2222 Discovery Circle
West Deerfield Beach
FL 33442
954.882.4757

Project Management Consultant

ARCHI ■ Consulting
Adriana Sturm

asturm@archi-consulting.com
13164 NW 18th Street
Pembroke Pines, FL 33028
Phone: 786.671.3132

Project Title

8 CENTURY LANE

PROPOSED NEW SINGLE
FAMILY RESIDENCE FOR
MR. MICHAEL SAIGER

8 CENTURY LANE
MIAMI BEACH, FL 33139

Issued for:

DRB RESUBMITTAL

Sheet Title:

3D RENDERING

Project No.

2202

Date 02/13/2023

Drawn By D.S./A.S.

Reviewed By PGS

Sheet No.

A5-4

Sheet 27 of 30

3D RENDERING NORTHWEST - BISCAYNE BAY





THIS ITEM HAS BEEN DIGITALLY SIGNED AND SEALED BY
PEDRO G. SUAREZ, RA. - AR 0013718 - ID 04763

PRINTED COPIES OF THIS DOCUMENT ARE NOT
CONSIDERED SIGNED AND SEALED AND THE SIGNATURE
MUST BE VERIFIED ON ANY ELECTRONIC COPIES.

Design Consultant



info@martingomezarquitectos.com
AR | Uriarte 1011 - Villa Crespo
C.A.B.A. Argentina
Phone: +54 . 11. 4771. 5126

Landscape Consultant

Harold R. Hoyte, RLA

HRFH CONSULTING
Harold Hoyte, RLA
LA #6668869

2222 Discovery Circle
West Deerfield Beach
FL 33442
954.882.4757

Project Management Consultant

ARCHI Consulting
Adriana Sturm

asturm@archi-consulting.com
13164 NW 18th Street
Pembroke Pines . FL 33028
Phone: 786.671.3132

Project Title

8 CENTURY LANE

PROPOSED NEW SINGLE
FAMILY RESIDENCE FOR

MR. MICHAEL SAIGER

8 CENTURY LANE
MIAMI BEACH, FL 33139

Issued for:

DRB RESUBMITTAL

Sheet Title:

3D RENDERING

Project No.

2202

Date 02/13/2023

Drawn By D.S./A.S.

Reviewed By PGS

Sheet No.

A5-5

Sheet 28 of 30

3D RENDERING AERIAL- OUTDOOR SEATING AREA





THIS ITEM HAS BEEN DIGITALLY SIGNED AND SEALED BY PEDRO G. SUAREZ, RA. - AR 0013718 - ID 04763

PRINTED COPIES OF THIS DOCUMENT ARE NOT CONSIDERED SIGNED AND SEALED AND THE SIGNATURE MUST BE VERIFIED ON ANY ELECTRONIC COPIES.

Design Consultant



info@martingomezarquitectos.com
AR | Uriarte 1011, Villa Crespo
C.A.B.A. Argentina
Phone: +54 . 11. 4771. 5126

Landscape Consultant

Harold R. Hoyte, RLA

HRFH CONSULTING
Harold Hoyte, RLA
LA #6668869

2222 Discovery Circle
West Deerfield Beach
FL 33442
954.882.4757

Project Management Consultant

ARCHI Consulting
Adriana Sturm

asturm@archi-consulting.com
13164 NW 18th Street
Pembroke Pines, FL 33028
Phone: 786.671.3132

Project Title

8 CENTURY LANE

PROPOSED NEW SINGLE
FAMILY RESIDENCE FOR

MR. MICHAEL SAIGER

8 CENTURY LANE
MIAMI BEACH, FL 33139

Issued for:

DRB RESUBMITTAL

Sheet Title:

3D RENDERING

Project No.

2202

Date 02/13/2023

Drawn By D.S./A.S.

Reviewed By PGS

Sheet No.

A5-6

Sheet 29 of 30

3D RENDERING AERIAL- ENTRANCE AT CENTURY LANE



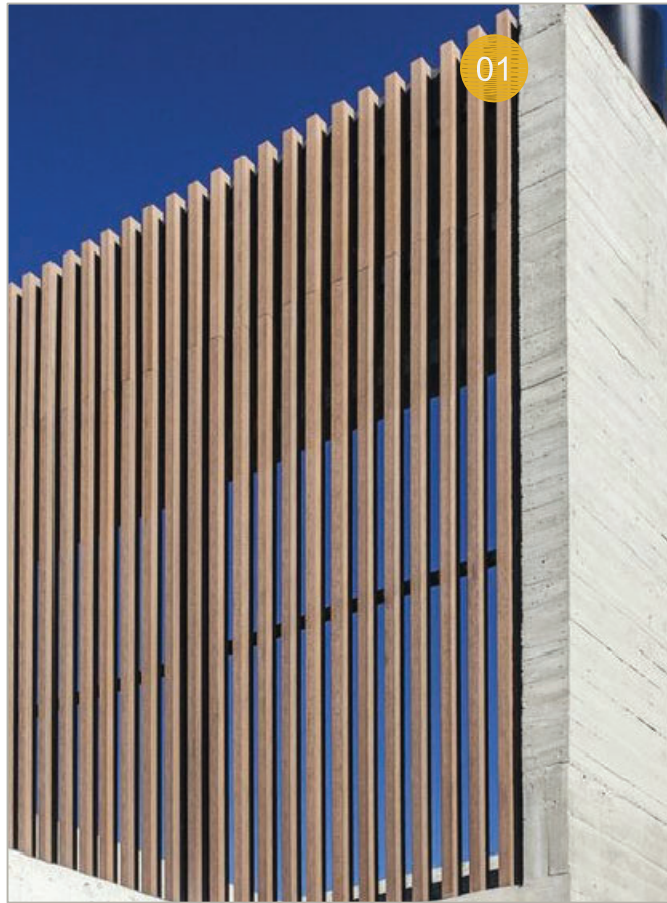

01
VERTICAL THERMALLY MODIFIED WOOD LOUVER
@ FACADE TREATMENT

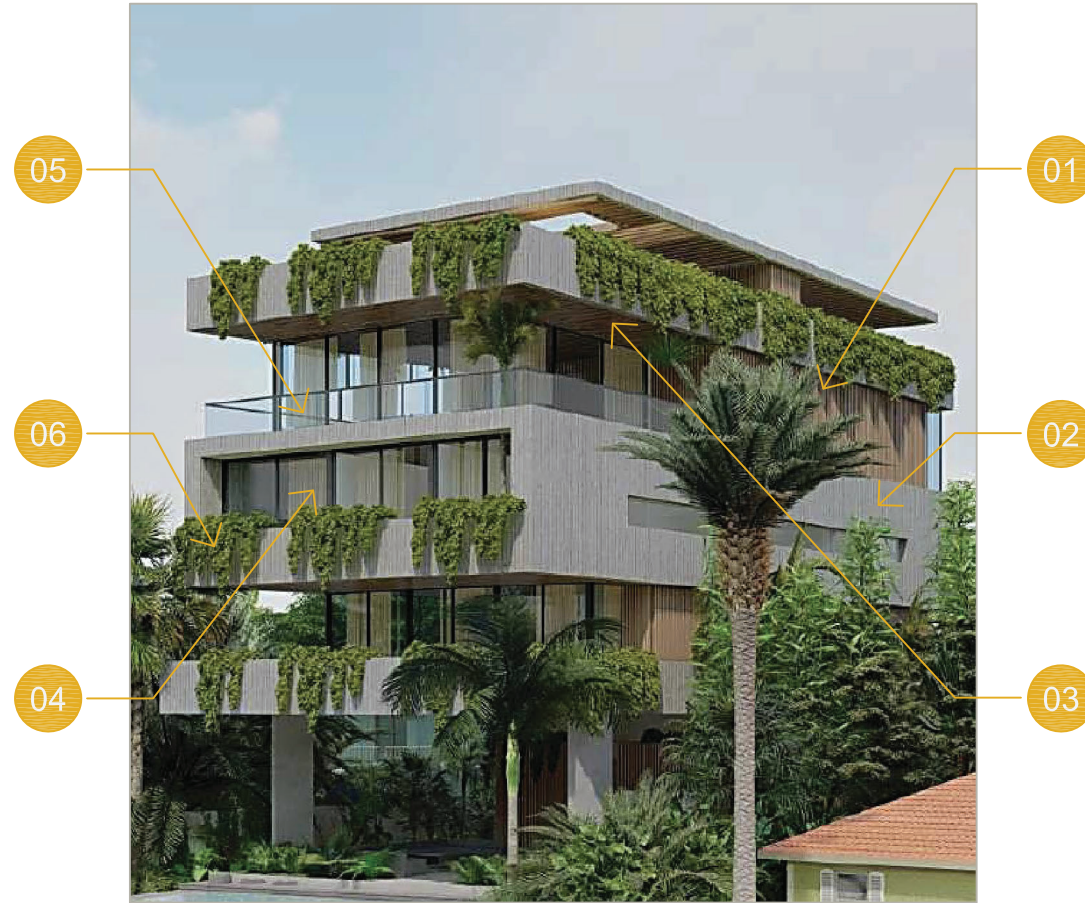

02
ARCHITECTURAL CONCRETE - BOARD FORMED
@ FACADE TREATMENT



03
WOOD PLANK CEILING SYSTEM
@ BALCONIES & OVERHANGS

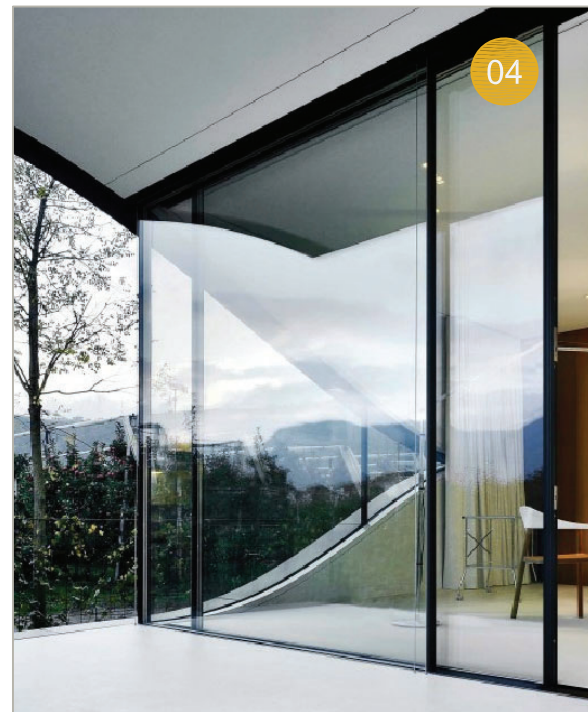

04
ANODIZED ALUMINUM & GLASS SYSTEM
@ FENESTRATION

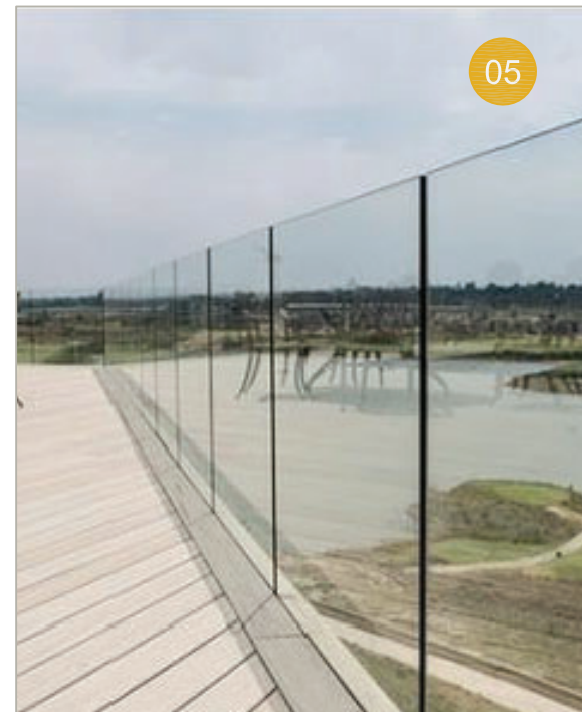

05
FRAMELESS GLASS RAILING SYSTEM
@ BALCONIES



06
LANDSCAPING
@ ALL LEVELS



THIS ITEM HAS BEEN DIGITALLY SIGNED AND SEALED BY
PEDRO G. SUAREZ, R.A. - AR 0013718 - ID 04763

PRINTED COPIES OF THIS DOCUMENT ARE NOT
CONSIDERED SIGNED AND SEALED AND THE SIGNATURE
MUST BE VERIFIED ON ANY ELECTRONIC COPIES.

Design Consultant



info@martingomezarquitectos.com
AR | Uriarte 1011 . Villa Crespo
C.A.B.A. Argentina
Phone: +54 . 11 . 4771 . 5126

Landscape Consultant

Harold R. Hoyte, RLA

HRFH CONSULTING
Harold Hoyte, RLA
LA #6666869

2222 Discovery Circle
West Deerfield Beach
FL 33442
954.882.4757

Project Management Consultant

ARCHI Consulting
Adriana Sturm

asturm@archi-consulting.com
13164 NW 18th Street
Pembroke Pines . FL 33028
Phone: 786.671.3132

Project Title

8 CENTURY LANE

PROPOSED NEW SINGLE
FAMILY RESIDENCE FOR
MR. MICHAEL SAIGER

8 CENTURY LANE
MIAMI BEACH, FL 33139

Issued for:

DRB RESUBMITTAL

Sheet Title:

MATERIAL & FINISHES

Project No.

2202

Date 02/13/2023

Drawn By D.S./A.S.

Reviewed By PGS

Sheet No.

A6-1

Sheet 30 of 30