

THIS ITEM HAS BEEN DIGITALLY SIGNED AND SEALED BY PEDRO G. SUAREZ, RA. - AR 0013718 - ID 04763

PRINTED COPIES OF THIS DOCUMENT ARE NOT CONSIDERED SIGNED AND SEALED AND THE SIGNATURE MUST BE VERIFIED ON ANY ELECTRONIC COPIES.

Design Consultant



info@martingomezarquitectos.com  
AR | Uriarte 1011, Villa Crespo  
C.A.B.A. Argentina  
Phone: +54.11.4771.5126

Landscape Consultant

Harold R. Hoyte, RLA

HRFH CONSULTING  
Harold Hoyte, RLA  
LA #666869

2222 Discovery Circle  
West Deerfield Beach, FL 33442  
954.882.4757

Project Management Consultant

ARCHI Consulting  
Adriana Sturm

asturm@archi-consulting.com  
13164 NW 18th Street  
Pembroke Pines, FL 33028  
Phone: 786.671.3132

Project Title

**8 CENTURY LANE**

PROPOSED NEW SINGLE  
FAMILY RESIDENCE FOR

MR. MICHAEL SAIGER

8 CENTURY LANE  
MIAMI BEACH, FL 33139

Issued for:  
**DRB FINAL SUBMITTAL**

Sheet Title:  
**THIRD FLOOR PLAN**

Project No. 2202	Sheet No. <b>A2-4</b>
Date 11/07/2022	
Drawn By D.S./A.S.	
Reviewed By PGS	Sheet 15 of 30

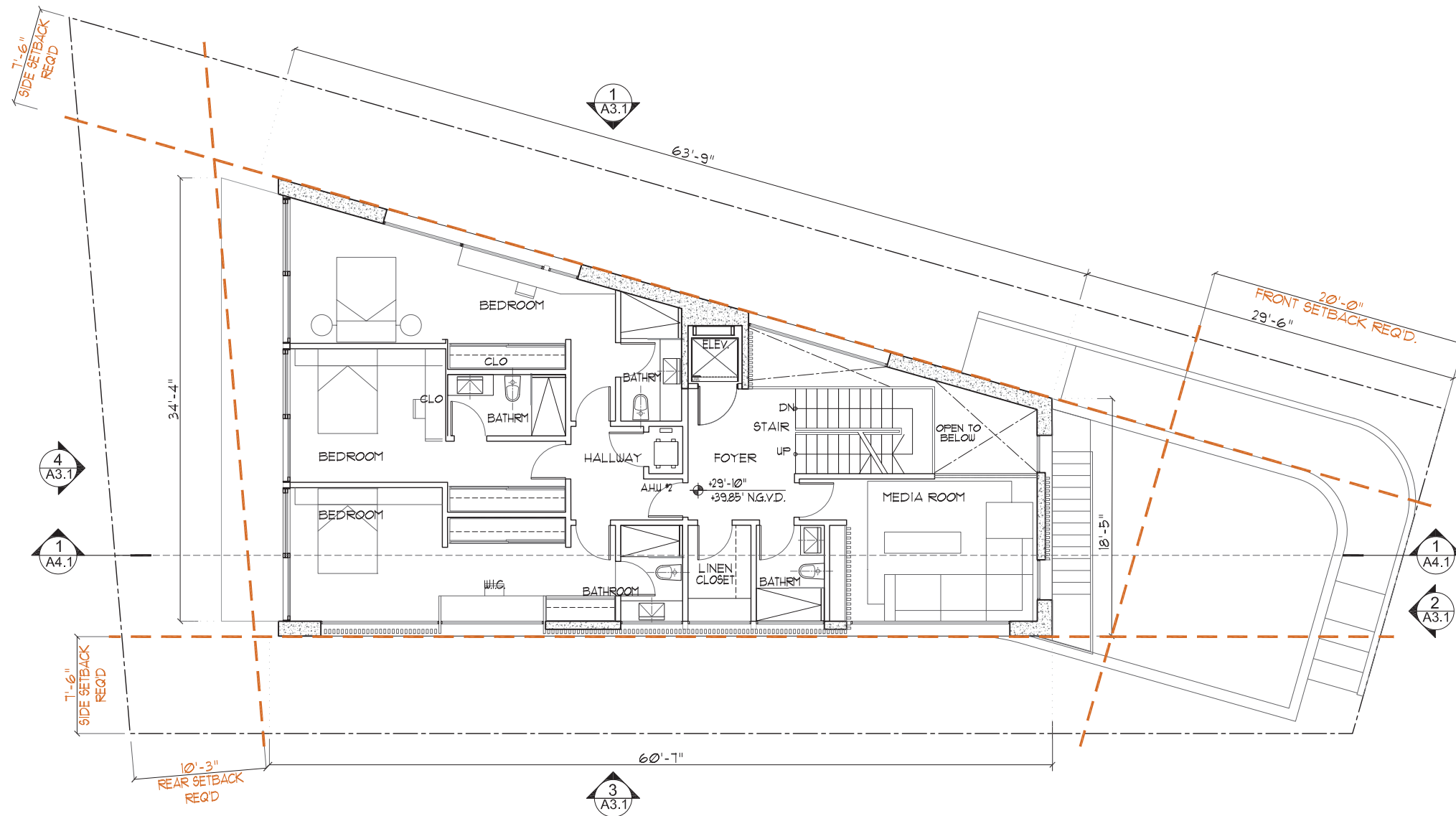

PROPOSED THIRD FLOOR PLAN



SCALE: 3/32" = 1'-0"



Design Consultant



info@martingomezarquitectos.com  
AR | Uriarte 1011, Villa Crespo  
C.A.B.A. Argentina  
Phone: +54.11.4771.5126

Landscape Consultant

Harold R. Hoyte, RLA

HRFH CONSULTING  
Harold Hoyte, RLA  
LA #6668869

2222 Discovery Circle  
West Deerfield Beach  
FL 33442  
954.882.4757

Project Management Consultant

ARCHI Consulting  
Adriana Sturm

asturm@archi-consulting.com  
13164 NW 18th Street  
Pembroke Pines, FL 33028  
Phone: 786.671.3132

Project Title

**8 CENTURY LANE**

PROPOSED NEW SINGLE  
FAMILY RESIDENCE FOR

MR. MICHAEL SAIGER

8 CENTURY LANE  
MIAMI BEACH, FL 33139

Issued for:  
**DRB FINAL SUBMITTAL**

Sheet Title:  
**FOURTH FLOOR PLAN**

Project No. 2202	Sheet No. <b>A2-5</b>
Date 11/07/2022	
Drawn By D.S./A.S.	
Reviewed By PGS	Sheet 16 of 30

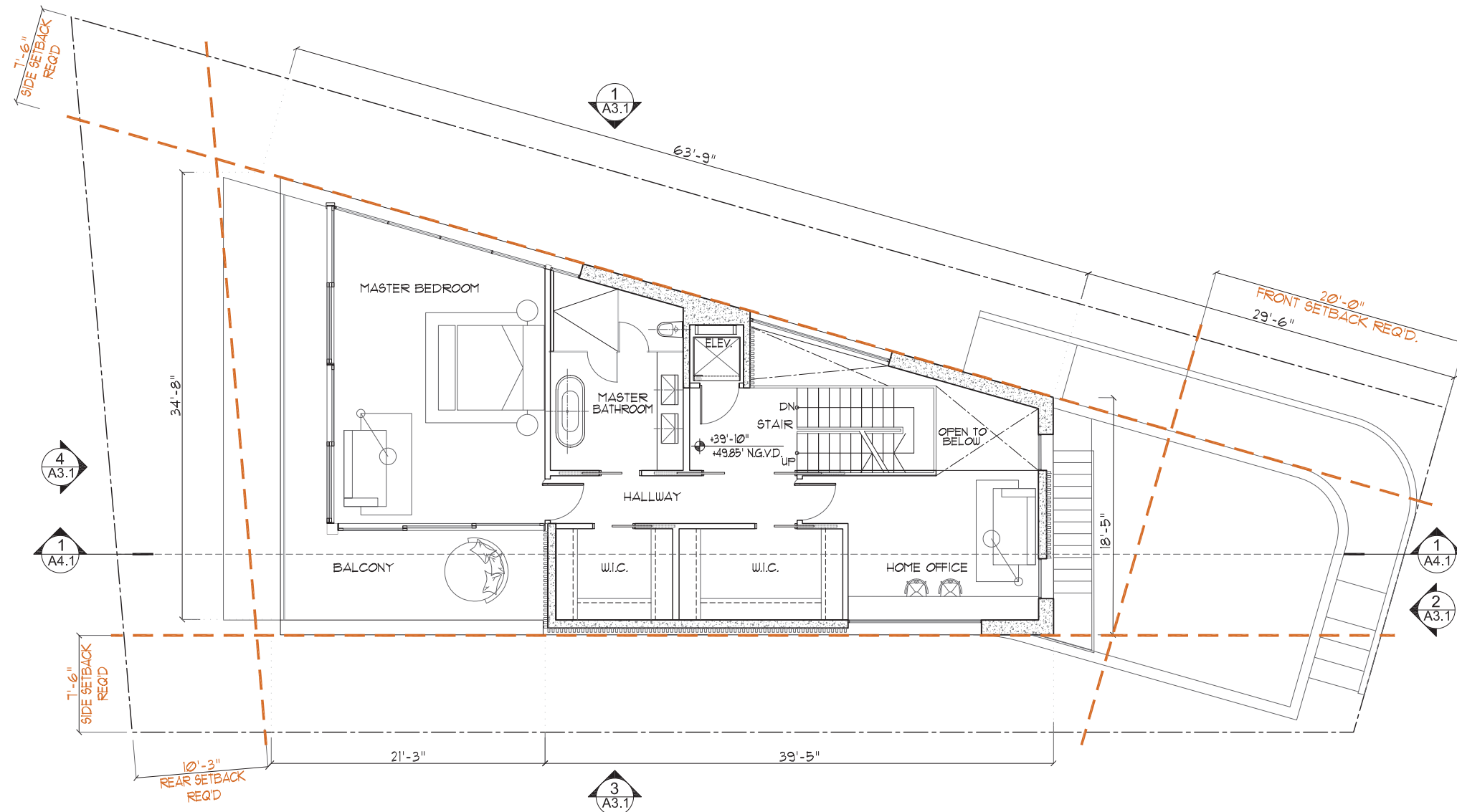

PROPOSED FOURTH FLOOR PLAN



SCALE: 3/32" = 1'-0"



Design Consultant



info@martingomezarquitectos.com  
AR | Uriarte 1011, Villa Crespo  
C.A.B.A. Argentina  
Phone: +54 11 4771 5126

Landscape Consultant

Harold R. Hoyte, RLA

HRFH CONSULTING  
Harold Hoyte, RLA  
LA #666869

2222 Discovery Circle  
West Deerfield Beach  
FL 33442  
954.882.4757

Project Management Consultant

ARCHI Consulting  
Adriana Sturm

asturm@archi-consulting.com  
13164 NW 18th Street  
Pembroke Pines, FL 33028  
Phone: 786.671.3132

Project Title

**8 CENTURY LANE**

PROPOSED NEW SINGLE  
FAMILY RESIDENCE FOR

MR. MICHAEL SAIGER

8 CENTURY LANE  
MIAMI BEACH, FL 33139

Issued for:  
DRB FINAL SUBMITTAL

Sheet Title:  
ROOFTOP FLOOR PLAN

Project No. 2202	Sheet No. <b>A2-6</b>
Date 11/07/2022	
Drawn By D.S./A.S.	
Reviewed By PGS	Sheet 17 of 30

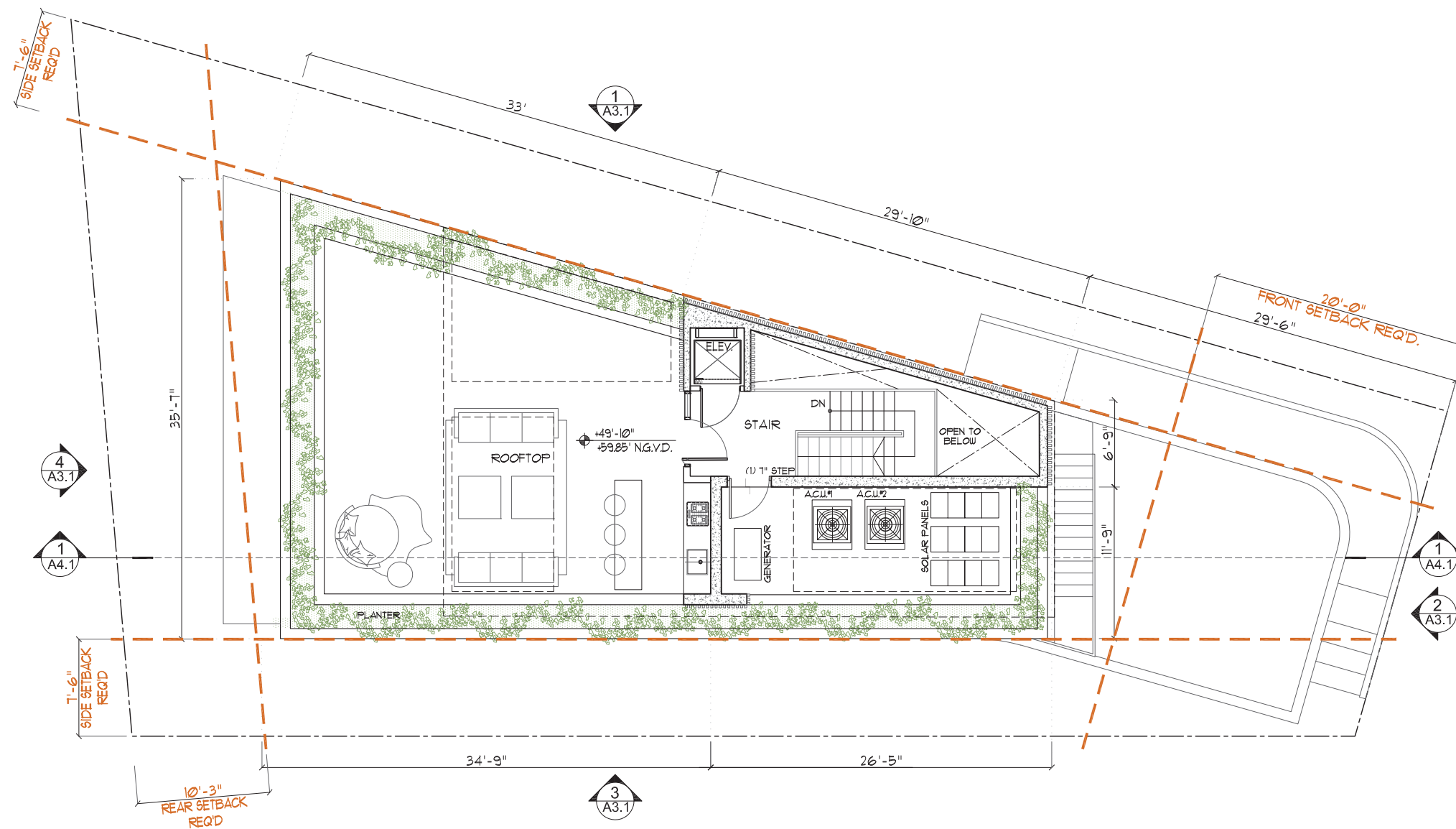

PROPOSED ROOFTOP PLAN



SCALE: 3/32" = 1'-0"



Design Consultant



info@martingomezarquitectos.com  
AR | Uriarte 1011, Villa Crespo  
C.A.B.A. Argentina  
Phone: +54 . 11. 4771. 5126

Landscape Consultant

Harold R. Hoyte, RLA

HRFH CONSULTING  
Harold Hoyte, RLA  
LA #666869

2222 Discovery Circle  
West Deerfield Beach  
FL 33442  
954.882.4757

Project Management Consultant

ARCHI Consulting  
Adriana Sturm

asturm@archi-consulting.com  
13164 NW 18th Street  
Pembroke Pines, FL 33028  
Phone: 786.671.3132

Project Title

**8 CENTURY LANE**

PROPOSED NEW SINGLE  
FAMILY RESIDENCE FOR

MR. MICHAEL SAIGER

8 CENTURY LANE  
MIAMI BEACH, FL 33139

Issued for:  
DRB FINAL SUBMITTAL

Sheet Title:  
ROOF PLAN

Project No. 2202	Sheet No. <b>A2-7</b>
Date 11/07/2022	
Drawn By D.S./A.S.	
Reviewed By PGS	Sheet 18 of 30

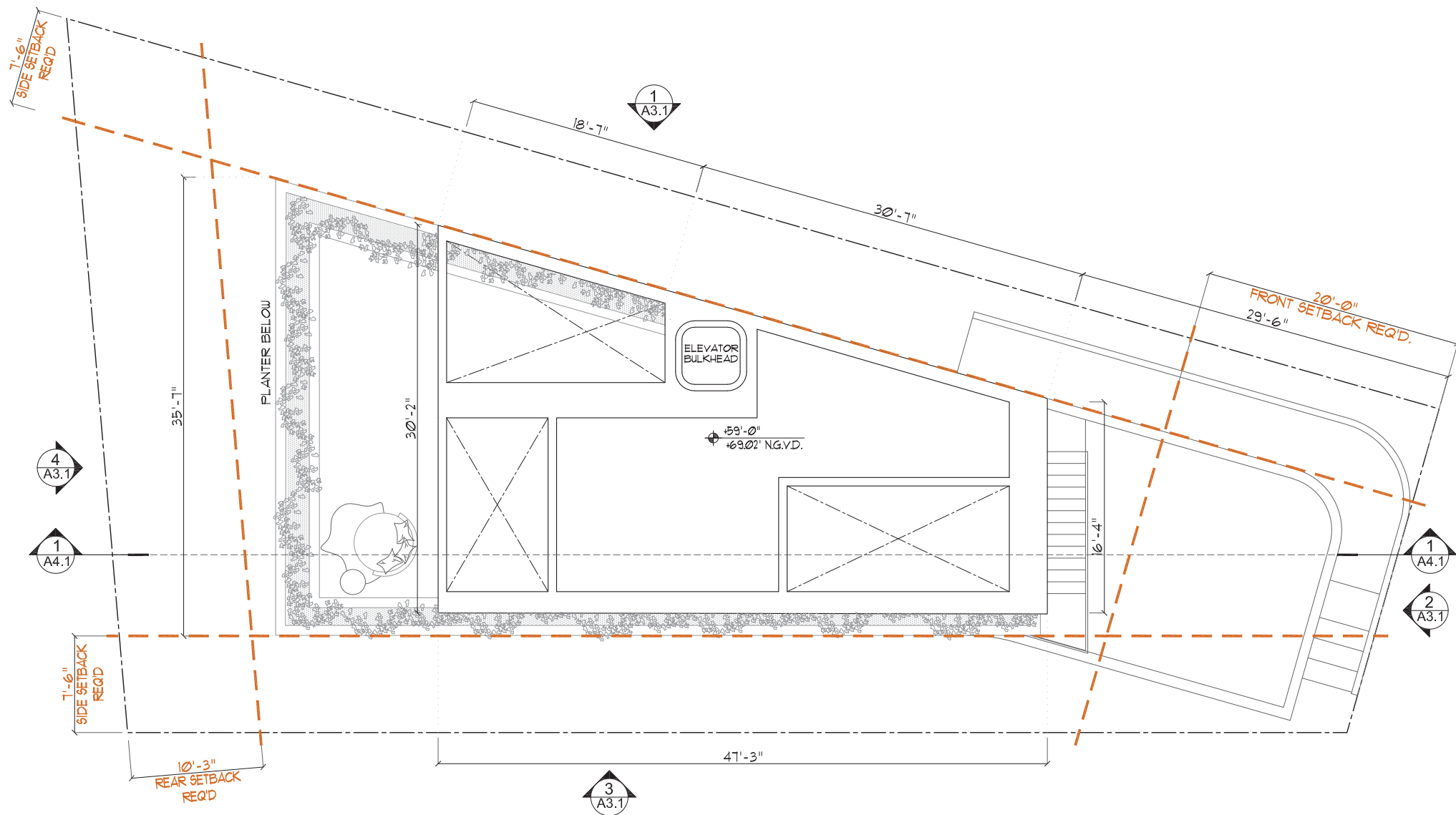

PROPOSED ROOF PLAN



SCALE: 3/32" = 1'-0"





THIS ITEM HAS BEEN DIGITALLY SIGNED AND SEALED BY  
PEDRO G. SUAREZ, RA. - AR 0013718 - ID 04763

PRINTED COPIES OF THIS DOCUMENT ARE NOT  
CONSIDERED SIGNED AND SEALED AND THE SIGNATURE  
MUST BE VERIFIED ON ANY ELECTRONIC COPIES.

Design Consultant



info@martingomezarquitectos.com  
AR | Uriarte 1011 . Villa Crespo  
C.A.B.A. Argentina  
Phone: +54 . 11. 4771. 5126

Landscape Consultant

Harold R. Hoyte, RLA

HRFH CONSULTING  
Harold Hoyte, RLA  
LA #6668869

2222 Discovery Circle  
West Deerfield Beach  
FL 33442  
954.882.4757

Project Management Consultant

ARCHI Consulting  
Adriana Sturm

asturm@archi-consulting.com  
13164 NW 18th Street  
Pembroke Pines . FL 33028  
Phone: 786.671.3132

Project Title

**8 CENTURY LANE**

PROPOSED NEW SINGLE  
FAMILY RESIDENCE FOR  
MR. MICHAEL SAIGER

8 CENTURY LANE  
MIAMI BEACH, FL 33139

Issued for:  
DRB FINAL SUBMITTAL

Sheet Title:  
NORTHEAST  
ELEVATION

Project No. 2202	Sheet No. <b>A3-1</b>
Date 11/07/2022	
Drawn By D.S./A.S.	
Reviewed By PGS	Sheet 19 of 30



1  
A3.1 NORTHEAST ELEVATION

SCALE: 3/32" = 1'-0"

THIS ITEM HAS BEEN DIGITALLY SIGNED AND SEALED BY PEDRO G. SUAREZ, RA. - AR 0013718 - ID 04763

PRINTED COPIES OF THIS DOCUMENT ARE NOT CONSIDERED SIGNED AND SEALED AND THE SIGNATURE MUST BE VERIFIED ON ANY ELECTRONIC COPIES.

Design Consultant



info@martingomezarquitectos.com  
AR | Uriarte 1011, Villa Crespo  
C.A.B.A. Argentina  
Phone: +54 11 4771 5126

Landscape Consultant

Harold R. Hoyte, RLA

HRFH CONSULTING  
Harold Hoyte, RLA  
LA #6668669

2222 Discovery Circle  
West Deerfield Beach  
FL 33442  
954.882.4757

Project Management Consultant

ARCHI Consulting  
Adriana Sturm

asturm@archi-consulting.com  
13164 NW 18th Street  
Pembroke Pines, FL 33028  
Phone: 786.671.3132

Project Title

**8 CENTURY LANE**

PROPOSED NEW SINGLE  
FAMILY RESIDENCE FOR

MR. MICHAEL SAIGER

8 CENTURY LANE  
MIAMI BEACH, FL 33139

Issued for:

DRB FINAL SUBMITTAL

Sheet Title:

SOUTHEAST  
ELEVATION

Project No.

2202

Date 11/07/2022

Drawn By D.S./A.S.

Reviewed By PGS

Sheet No.

**A3-2**

Sheet 20 of 30



2 SOUTH EAST ELEVATION  
A3.1

SCALE: 3/32" = 1'-0"

Design Consultant



info@martingomezarquitectos.com  
AR | Uriarte 1011, Villa Crespo  
C.A.B.A. Argentina  
Phone: +54.11.4771.5126

Landscape Consultant

Harold R. Hoyte, RLA

HRFH CONSULTING  
Harold Hoyte, RLA  
LA #666869

2222 Discovery Circle  
West Deerfield Beach  
FL 33442  
954.882.4757

Project Management Consultant

ARCHI Consulting  
Adriana Sturm

asturm@archi-consulting.com  
13164 NW 18th Street  
Pembroke Pines, FL 33028  
Phone: 786.671.3132

Project Title

**8 CENTURY LANE**

PROPOSED NEW SINGLE  
FAMILY RESIDENCE FOR  
MR. MICHAEL SAIGER

8 CENTURY LANE  
MIAMI BEACH, FL 33139

Issued for:  
DRB FINAL SUBMITTAL

Sheet Title:  
SOUTHWEST  
ELEVATION

Project No. 2202	Sheet No. <b>A3-3</b>
Date 11/07/2022	
Drawn By D.S./A.S.	
Reviewed By PGS	Sheet 21 of 30



3 SOUTHWEST ELEVATION  
A3.1

SCALE: 3/32" = 1'-0"



THIS ITEM HAS BEEN DIGITALLY SIGNED AND SEALED BY PEDRO G. SUAREZ, RA. - AR 0013718 - ID 04763

PRINTED COPIES OF THIS DOCUMENT ARE NOT CONSIDERED SIGNED AND SEALED AND THE SIGNATURE MUST BE VERIFIED ON ANY ELECTRONIC COPIES.

Design Consultant



info@martingomezarquitectos.com  
AR | Uriarte 1011 . Villa Crespo  
C.A.B.A. Argentina  
Phone: +54 . 11. 4771. 5126

Landscape Consultant

Harold R. Hoyte, RLA

HRFH CONSULTING  
Harold Hoyte, RLA  
LA #666869

2222 Discovery Circle  
West Deerfield Beach  
FL 33442  
954.882.4757

Project Management Consultant

ARCHI Consulting  
Adriana Sturm

asturm@archi-consulting.com  
13164 NW 18th Street  
Pembroke Pines . FL 33028  
Phone: 786.671.3132

Project Title

**8 CENTURY LANE**

PROPOSED NEW SINGLE  
FAMILY RESIDENCE FOR

MR. MICHAEL SAIGER

8 CENTURY LANE  
MIAMI BEACH, FL 33139

Issued for:  
**DRB FINAL SUBMITTAL**

Sheet Title:  
**NORTHWEST  
ELEVATION**

Project No. 2202	Sheet No. <b>A3-4</b>
Date 11/07/2022	
Drawn By D.S./A.S.	
Reviewed By PGS	Sheet 22 of 30

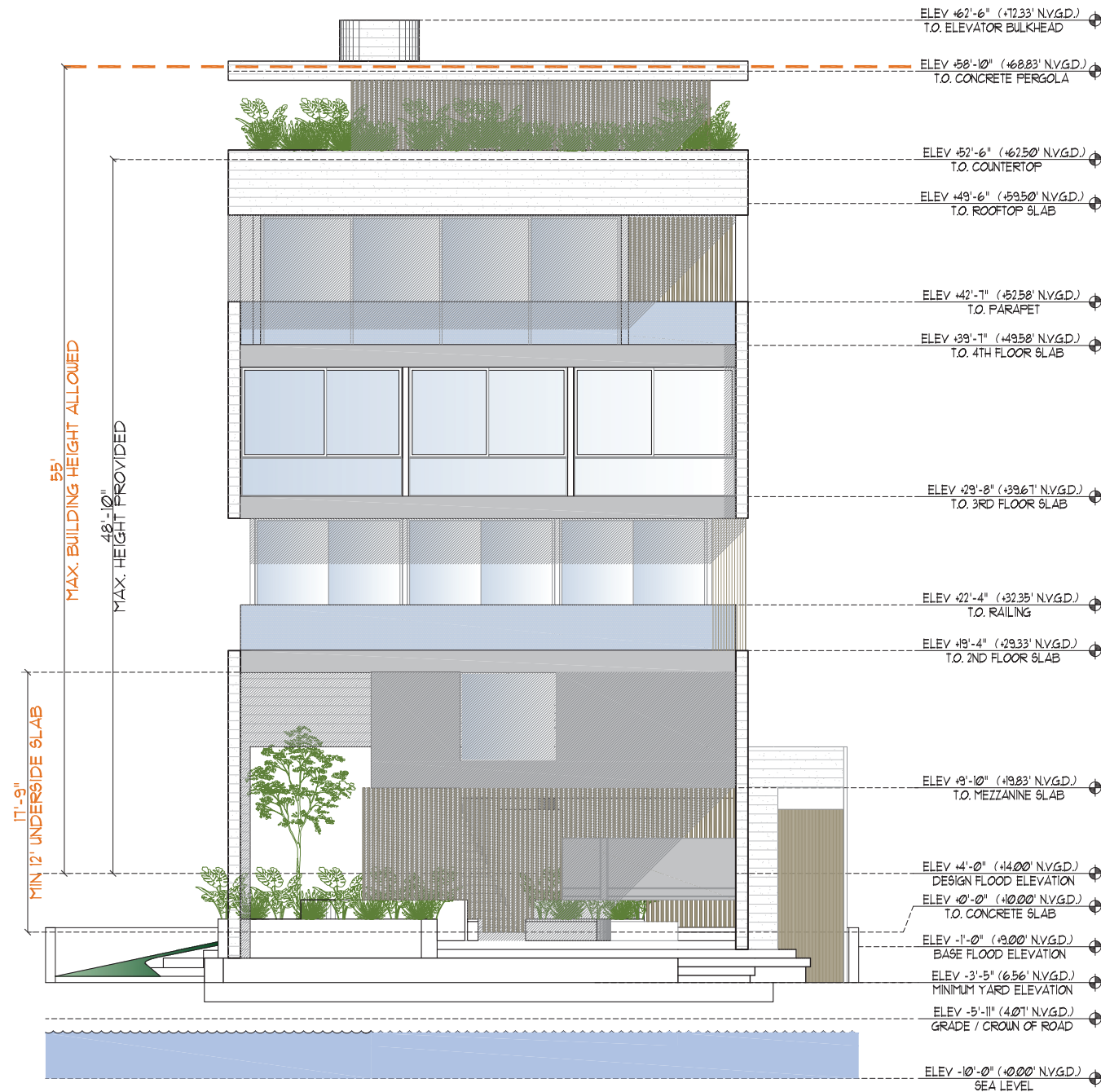

4 NORTHWEST ELEVATION  
A3.1

SCALE: 3/32" = 1'-0"

Design Consultant



info@martingomezarquitectos.com  
AR | Uriarte 1011, Villa Crespo  
C.A.B.A. Argentina  
Phone: +54 11 4771 5126

Landscape Consultant

Harold R. Hoyte, RLA

HRHF CONSULTING  
Harold Hoyte, RLA  
LA #6668869

2222 Discovery Circle  
West Deerfield Beach  
FL 33442  
954.882.4757

Project Management Consultant

ARCHI CONSULTING  
Adriana Sturm

asturm@archi-consulting.com  
13164 NW 18th Street  
Pembroke Pines, FL 33028  
Phone: 786.671.3132

Project Title

**8 CENTURY LANE**

PROPOSED NEW SINGLE  
FAMILY RESIDENCE FOR

MR. MICHAEL SAIGER

8 CENTURY LANE  
MIAMI BEACH, FL 33139

Issued for:  
DRB FINAL SUBMITTAL

Sheet Title:  
BUILDING SECTION 1

Project No. 2202	Sheet No. <b>A4-1</b>
Date 11/07/2022	
Drawn By D.S./A.S.	
Reviewed By PGS	Sheet 23 of 30

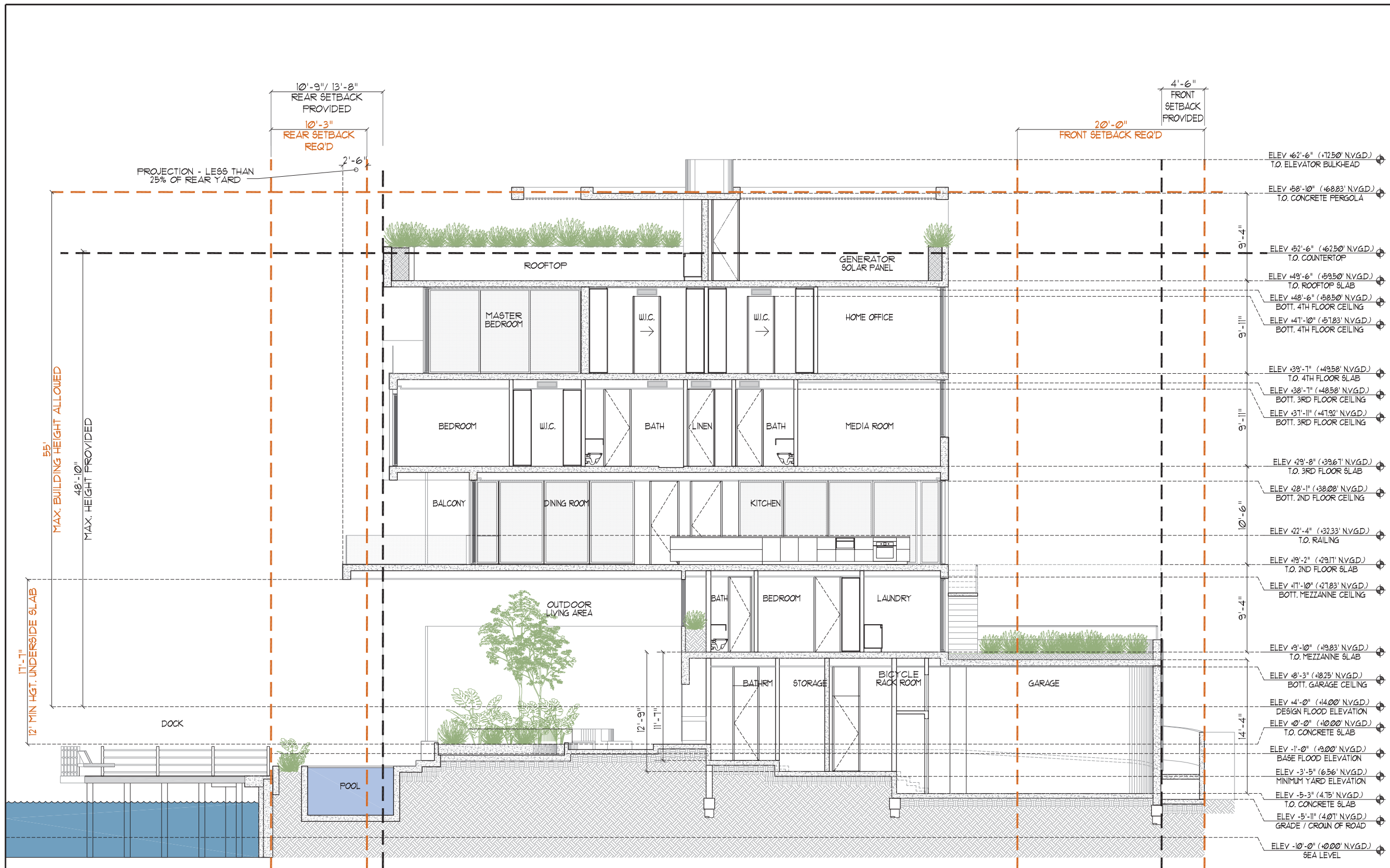

BUILDING SECTION 1



SCALE: 3/32" = 1'-0"



Design Consultant



info@martingomezarquitectos.com  
AR | Uriarte 1011 . Villa Crespo  
C.A.B.A. Argentina  
Phone: +54 . 11. 4771. 5126

Landscape Consultant

Harold R. Hoyte, RLA

HRFH CONSULTING  
Harold Hoyte, RLA  
LA #6668869

2222 Discovery Circle  
West Deerfield Beach  
FL 33442  
954.882.4757

Project Management Consultant

ARCHI ■ Consulting  
Adriana Sturm

asturm@archi-consulting.com  
13164 NW 18th Street  
Pembroke Pines . FL 33028  
Phone: 786.671.3132

Project Title

**8 CENTURY LANE**

PROPOSED NEW SINGLE  
FAMILY RESIDENCE FOR

MR. MICHAEL SAIGER

8 CENTURY LANE  
MIAMI BEACH, FL 33139

Issued for:

DRB FINAL SUBMITTAL

Sheet Title:

3D RENDERING

Project No.

2202

Date

11/07/2022

Drawn By

D.S./A.S.

Reviewed By

PGS

Sheet No.

**A5-1**

3D RENDERING FACING NORTHEAST - THE STANDARD HOTEL





Design Consultant



info@martingomezarquitectos.com  
AR | Uriarte 1011 . Villa Crespo  
C.A.B.A. Argentina  
Phone: +54 . 11. 4771. 5126

Landscape Consultant

Harold R. Hoyte, RLA

HRFH CONSULTING  
Harold Hoyte, RLA  
LA #6668869

2222 Discovery Circle  
West Deerfield Beach  
FL 33442  
954.882.4757

Project Management Consultant

ARCHI Consulting  
Adriana Sturm

asturm@archi-consulting.com  
13164 NW 18th Street  
Pembroke Pines . FL 33028  
Phone: 786.671.3132

Project Title

**8 CENTURY LANE**

PROPOSED NEW SINGLE  
FAMILY RESIDENCE FOR

MR. MICHAEL SAIGER

8 CENTURY LANE  
MIAMI BEACH, FL 33139

Issued for:

DRB FINAL SUBMITTAL

Sheet Title:

3D RENDERING

Project No.

2202

Date 11/01/2022

Drawn By D.S./A.S.

Reviewed By PGS

Sheet No.

**A5-2**

Sheet 25 of 30

3D RENDERING FACING SOUTHEAST - 10 CENTURY





3D RENDERING FACING SOUTHWEST - CENTURY LANE



PGS  
ARCHITECT

Pedro G. Suarez, RA

10342 S.W. 113th Street  
Miami, FL 33176-4028  
Telephone: (305) 443-2713  
email: Psuarez@pgsarchitects.com

THIS ITEM HAS BEEN DIGITALLY SIGNED AND SEALED BY  
PEDRO G. SUAREZ, RA. - AR 0013718 - ID 04763

PRINTED COPIES OF THIS DOCUMENT ARE NOT  
CONSIDERED SIGNED AND SEALED AND THE SIGNATURE  
MUST BE VERIFIED ON ANY ELECTRONIC COPIES.

Design Consultant



info@martingomezarquitectos.com  
AR | Uriarte 1011 . Villa Crespo  
C.A.B.A. Argentina  
Phone: +54 . 11. 4771. 5126

Landscape Consultant

Harold R. Hoyte, RLA

HRFH CONSULTING  
Harold Hoyte, RLA  
LA #6668869

2222 Discovery Circle  
West Deerfield Beach  
FL 33442  
954.882.4757

Project Management Consultant

ARCHI Consulting  
Adriana Sturm

asturm@archi-consulting.com  
13164 NW 18th Street  
Pembroke Pines . FL 33028  
Phone: 786.671.3132

Project Title

**8 CENTURY LANE**

PROPOSED NEW SINGLE  
FAMILY RESIDENCE FOR

MR. MICHAEL SAIGER

8 CENTURY LANE  
MIAMI BEACH, FL 33139

Issued for:

DRB FINAL SUBMITTAL

Sheet Title:

3D RENDERING

Project No.

2202

Date 11/07/2022

Drawn By D.S./A.S.

Reviewed By PGS

Sheet No.

**A5-3**

Sheet 26 of 30



Design Consultant



info@martingomezarquitectos.com  
AR | Uriarte 1011, Villa Crespo  
C.A.B.A. Argentina  
Phone: +54 . 11. 4771. 5126

Landscape Consultant

Harold R. Hoyte, RLA

HRFH CONSULTING  
Harold Hoyte, RLA  
LA #6668869

2222 Discovery Circle  
West Deerfield Beach  
FL 33442  
954.882.4757

Project Management Consultant

ARCHI Consulting  
Adriana Sturm

asturm@archi-consulting.com  
13164 NW 18th Street  
Pembroke Pines, FL 33028  
Phone: 786.671.3132

Project Title

**8 CENTURY LANE**

PROPOSED NEW SINGLE  
FAMILY RESIDENCE FOR

MR. MICHAEL SAIGER

8 CENTURY LANE  
MIAMI BEACH, FL 33139

Issued for:

DRB FINAL SUBMITTAL

Sheet Title:

3D RENDERING

Project No.

2202

Date 11/07/2022

Drawn By D.S./A.S.

Reviewed By PGS

Sheet No.

**A5-4**

Sheet 27 of 30

3D RENDERING NORTHWEST - BISCAYNE BAY





Design Consultant



info@martingomezarquitectos.com  
AR | Uriarte 1011 . Villa Crespo  
C.A.B.A. Argentina  
Phone: +54 . 11. 4771. 5126

Landscape Consultant

Harold R. Hoyte, RLA  
HRFH CONSULTING  
Harold Hoyte, RLA  
LA #6668869

2222 Discovery Circle  
West Deerfield Beach  
FL 33442  
954.882.4757

Project Management Consultant

ARCHI Consulting  
Adriana Sturm

asturm@archi-consulting.com  
13164 NW 18th Street  
Pembroke Pines . FL 33028  
Phone: 786.671.3132

Project Title

**8 CENTURY LANE**

PROPOSED NEW SINGLE  
FAMILY RESIDENCE FOR  
MR. MICHAEL SAIGER

8 CENTURY LANE  
MIAMI BEACH, FL 33139

Issued for:  
DRB FINAL SUBMITTAL

Sheet Title:  
3D RENDERING

Project No. 2202	Sheet No. <b>A5-5</b>
Date 11/07/2022	
Drawn By D.S./A.S.	
Reviewed By PGS	Sheet 28 of 30

3D NORTHEAST - BISCAYNE BAY





Design Consultant



info@martingomezarquitectos.com  
AR | Uriarte 1011, Villa Crespo  
C.A.B.A. Argentina  
Phone: +54 . 11. 4771. 5126

Landscape Consultant

Harold R. Hoyte, RLA

HRFH CONSULTING  
Harold Hoyte, RLA  
LA #6668869

2222 Discovery Circle  
West Deerfield Beach  
FL 33442  
954.882.4757

Project Management Consultant

ARCHI ■ Consulting  
Adriana Sturm

asturm@archi-consulting.com  
13164 NW 18th Street  
Pembroke Pines . FL 33028  
Phone: 786.671.3132

Project Title

**8 CENTURY LANE**

PROPOSED NEW SINGLE  
FAMILY RESIDENCE FOR

MR. MICHAEL SAIGER

8 CENTURY LANE  
MIAMI BEACH, FL 33139

Issued for:

DRB FINAL SUBMITTAL

Sheet Title:

3D RENDERING

Project No.

2202

Date 11/07/2022

Drawn By D.S./A.S.

Reviewed By PGS

Sheet No.

**A5-6**

Sheet 29 of 30

3D RENDERING AERIAL- BISCAYNE BAY





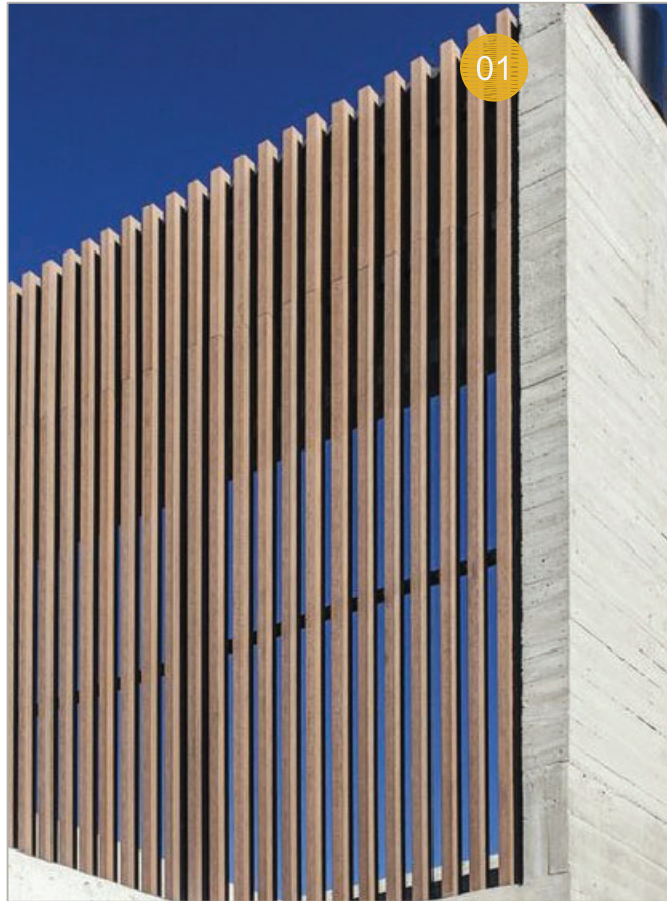

01  
VERTICAL THERMALLY MODIFIED WOOD LOUVER  
@ FACADE TREATMENT



02  
ARCHITECTURAL CONCRETE - BOARD FORMED  
@ FACADE TREATMENT



03  
WOOD PLANK CEILING SYSTEM  
@ BALCONIES & OVERHANGS

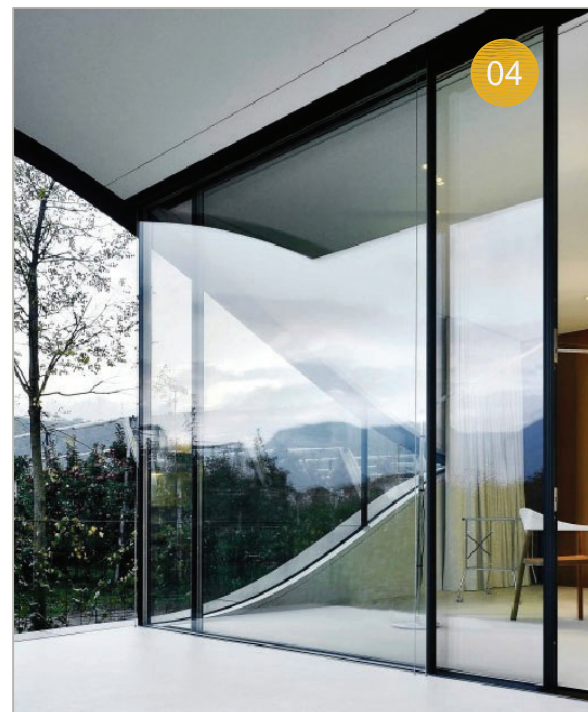

04  
ANODIZED ALUMINUM & GLASS SYSTEM  
@ FENESTRATION

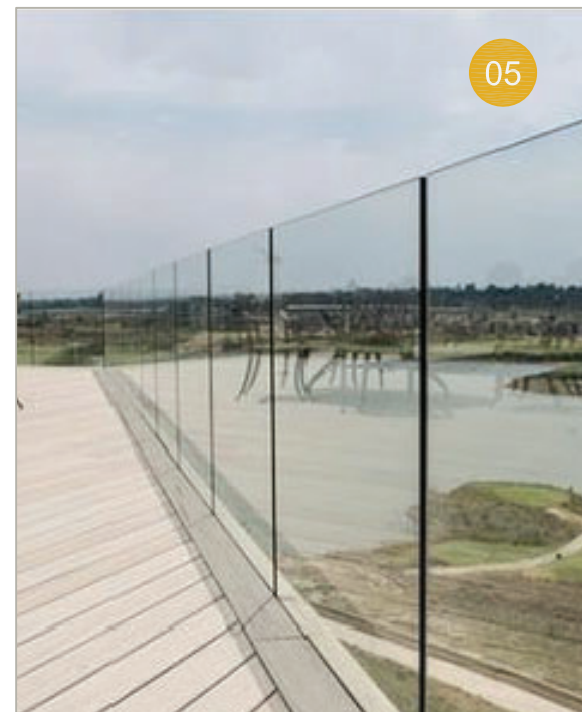

05  
FRAMELESS GLASS RAILING SYSTEM  
@ BALCONIES



06  
ALUMINUM CLAD SYSTEM  
@ BALCONIES EDGE

Design Consultant



info@martingomezarquitectos.com  
AR | Uriarte 1011 . Villa Crespo  
C.A.B.A. Argentina  
Phone: +54 . 11 . 4771 . 5126

Landscape Consultant

Harold R. Hoyte, RLA

HRFH CONSULTING  
Harold Hoyte, RLA  
LA #6666869

2222 Discovery Circle  
West Deerfield Beach  
FL 33442  
954.882.4757

Project Management Consultant

ARCHI Consulting  
Adriana Sturm

asturm@archi-consulting.com  
13164 NW 18th Street  
Pembroke Pines, FL 33028  
Phone: 786.671.3132

Project Title

**8 CENTURY LANE**

PROPOSED NEW SINGLE  
FAMILY RESIDENCE FOR  
MR. MICHAEL SAIGER

8 CENTURY LANE  
MIAMI BEACH, FL 33139

Issued for:

DRB FINAL SUBMITTAL

Sheet Title:

MATERIAL & FINISHES

Project No.  
2202

Date 11/07/2022

Drawn By D.S./ A.S.

Reviewed By PGS

Sheet No.

**A6-1**

Sheet 30 of 30