

Project: 2206-22



AI2 DESIGN CORP  
 (305) 520-9242

Revisions:

THE HALL GROUP LLC.



ARCHITECT OF RECORD  
 DANIEL C. HALL, AIA, NOMA  
 AR. 0013563



**C.M.B. LANDSCAPE DRB FINAL SUBMITTAL - 12.12.22**  
**NEW RESIDENCE | 1400 WEST 23RD STREET | MIAMI BEACH, FLORIDA**

**CLIENT / PROPERTY INFORMATION**

**PROPERTY ADDRESS**  
 1400 W. 23RD STREET  
 MIAMI BEACH, FL 33140

**EXISTING VEGETATION SUMMARY**

The existing vegetation located on the property is composed mostly of royal palms and two trees. The landscape architect is requesting to remove all the vegetation on site. Please note that the landscape architect intends to provide an improved landscape design that shall mitigate for the palm loss + tree mitigation by introducing new native trees to the site and meet all landscape requirements set forth by C.M.B. Chapter 126.

**INDEX OF SHEETS**

- L-0.0 Landscape Cover + Sheet Index
- L-0.1 General, Landscape + Irrigation Notes
- L-1.0 Existing Tree Survey + Disposition Plan
- L-1.1 Existing Tree Chart + Mitigation Summary
- L-2.0 First Floor Landscape Plan
- L-2.1 Second Floor Landscape Plan
- L-3.0 Plant List, Landscape Code + Details

**CHRISTOPHER  
 CAWLEY  
 LANDSCAPE  
 ARCHITECTURE**  
780 NE 69th Street, Suite 200 Miami, Florida 33138  
 ☎ 786.536.2961 | 📠 305.979.1585  
 CHRISTOPHERCAWLEY.COM | 📄 20200489



Scale:

**L-0.0**

Plot Date: 2022-12-14

## GENERAL NOTES

1. THE CONTRACTOR SHALL BE RESPONSIBLE FOR VERIFYING ALL UNDERGROUND UTILITIES PRIOR TO DIGGING IN ANY AREA. THE CONTRACTOR SHALL NOTIFY ALL NECESSARY UTILITY COMPANIES 48 HOURS MINIMUM PRIOR TO DIGGING FOR VERIFICATION OF ALL UNDERGROUND UTILITIES. IRRIGATION AND ALL OTHER OBSTRUCTIONS AND COORDINATE WITH OWNER'S REPRESENTATIVE PRIOR TO INITIATING OPERATIONS. DRAWINGS ARE PREPARED ACCORDING TO THE BEST INFORMATION AVAILABLE AT THE TIME OF PREPARING DOCUMENTS.
2. THE CONTRACTOR IS RESPONSIBLE TO ENSURE PROPER WATERING AND MAINTENANCE OF NEW AND RELOCATED PLANT MATERIALS DURING THE ONE YEAR WARRANTY PERIOD.
3. CONTRACTOR IS TO REPORT ANY DISCREPANCIES BETWEEN THE CONSTRUCTION DRAWINGS AND FIELD CONDITIONS TO THE OWNER'S REPRESENTATIVE IMMEDIATELY.
4. LANDSCAPE CONTRACTOR SHALL COORDINATE ALL WORK WITH RELATED CONTRACTORS AND WITH THE GENERAL CONSTRUCTION OF THE PROJECT IN ORDER NOT TO IMPEDE THE PROGRESS OF THE WORK OF OTHERS OR THE CONTRACTOR'S OWN WORK.
5. ALL IMPROVEMENTS ARE TO BE CONSTRUCTED AND/OR INSTALLED WITHIN THE EXISTING STATE AND/OR LOCAL RIGHT OF WAY.
6. ALL SITE IMPROVEMENTS INCLUDING GRADING AND DRAINAGE TO BE BY OTHERS. REFER TO ARCHITECTURE AND ENGINEERING PLANS FOR ALL ADDITIONAL INFORMATION.
7. THE LOCATION OF THE LANDSCAPE HOLDING AREA WILL BE IDENTIFIED BY THE OWNER OR OWNER'S REPRESENTATIVE. THE CONTRACTOR SHALL ADHERE TO THE ACCESS ROUTES TO AND FROM THE HOLDING AREA WITHOUT DISRUPTING OR IMPEDING ACCESS TO THE SITE BY OTHERS. CONTRACTOR IS RESPONSIBLE FOR THE MAINTENANCE OF ALL PLANT MATERIALS, INCLUDING TEMPORARY IRRIGATION AND FERTILIZATION IF NECESSARY DURING CONSTRUCTION, WHILE BEING HELD IN LANDSCAPE HOLDING AREAS.
8. THE CONTRACTOR SHALL BEAR ALL COSTS OF TESTING OF SOILS, AMENDMENTS, ETC. ASSOCIATED WITH THE WORK AND INCLUDED IN THE SPECIFICATIONS. PRIOR TO COMMENCEMENT OF THE LANDSCAPE PLANTING WORK THE CONTRACTOR SHALL PROVIDE COMPLETE SOIL TESTS WITH RECOMMENDATIONS FOR SOIL TREATMENT IN THE CONSTRUCTION AREA.
9. LANDSCAPE CONTRACTOR SHALL FIELD STAKE THE LOCATION OF ALL PLANT MATERIAL OR FIELD STAKE THE PLANTS PRIOR TO INITIATING INSTALLATION FOR THE REVIEW AND APPROVAL OF THE OWNER'S REPRESENTATIVE AND/OR LANDSCAPE ARCHITECT. NOTE: NO PLANTING SHALL COMMENCE UNTIL THERE IS A FUNCTIONAL IRRIGATION SYSTEM IN THE AREA TO BE PLANTED. NO TREES SHALL BE PLANTED ON TOP OF IRRIGATION LINES.
10. LANDSCAPE CONTRACTOR SHALL FIELD ADJUST LOCATION OF PLANT MATERIAL AS NECESSARY TO AVOID DAMAGE TO ALL EXISTING UNDERGROUND UTILITIES AND/ OR EXISTING ABOVE GROUND ELEMENTS. ALL CHANGES REQUIRED SHALL BE COMPLETED AT THE CONTRACTOR'S EXPENSE AND SHALL BE COORDINATED WITH OWNER'S REPRESENTATIVE AND THE LANDSCAPE ARCHITECT.
11. ANY SUBSTITUTIONS IN SIZE AND/OR PLANT SPECIES MUST BE APPROVED BY THE LANDSCAPE ARCHITECT OR OWNER'S REPRESENTATIVE PRIOR TO MODIFICATION OF THE CONTRACT. PURCHASING AND DELIVERY OF PLANTS. ALL PLANTS WILL BE SUBJECT TO APPROVAL BY LANDSCAPE ARCHITECT AND/OR OWNER'S REPRESENTATIVE BEFORE PLANTING CAN BEGIN. ALL PLANT MATERIALS WILL NOT INCLUDE ANY PLANTS CONSIDERED TO BE INVASIVE BY THE CITY OF MIAMI BEACH.
12. A CITY OF MIAMI BEACH ROW PERMIT SHALL BE OBTAINED FROM PUBLIC WORKS FOR ALL LANDSCAPE + IRRIGATION IMPROVEMENTS WITHIN THE ROW. ALL REQUIRED STREET TREES + ROW LANDSCAPE + IRRIGATION SHALL BE REVIEWED AND APPROVED BY CMB PUBLIC WORKS + URBAN FORESTRY.
13. CONTRACTOR SHALL REFER TO THE LANDSCAPE PLANTING DETAILS, GENERAL NOTES AND THE PROJECT MANUAL AND/OR SPECIFICATIONS FOR FURTHER AND COMPLETE LANDSCAPE PLANTING INSTRUCTIONS.
14. CONTRACTOR + LANDSCAPE ARCHITECT TO MEET ON SITE PRIOR TO COMMENCEMENT OF LANDSCAPE INSTALLATIONS. CONTRACTOR TO PROVIDE IMAGES OF ALL PROPOSED TREES TO LANDSCAPE ARCHITECT FOR APPROVAL PRIOR PURCHASING AND INSTALLATION.
15. LANDSCAPE CONTRACTOR SHALL COORDINATE ALL PLANTING WORK WITH PERMANENT OR TEMPORARY IRRIGATION WORK. LANDSCAPE CONTRACTOR SHALL BE RESPONSIBLE FOR ALL HAND WATERING AS REQUIRED BY OWNER'S REPRESENTATIVE TO SUPPLEMENT IRRIGATION WATERING AND RAINFALL. LANDSCAPE CONTRACTOR SHALL BE RESPONSIBLE FOR HAND WATERING IN ALL PLANTING AREAS, REGARDLESS OF THE STATUS OF EXISTING OR PROPOSED IRRIGATION.
16. LANDSCAPE CONTRACTOR SHALL CLEAN THE WORK AREAS AT THE END OF EACH WORKING DAY. RUBBISH AND DEBRIS SHALL BE COLLECTED AND DEPOSITED OFF-SITE OR IN AN APPROVED DISPOSAL AREA DAILY. ALL MATERIALS, PRODUCTS AND EQUIPMENT SHALL BE STORED IN AN ORGANIZED FASHION AS DIRECTED BY THE OWNER'S REPRESENTATIVE.
17. SITE DISTANCE CONCERNS MUST BE MAINTAINED FOR CLEAR SITE VISIBILITY FROM THIRTY (30) INCHES TO SEVENTY-TWO (72) INCHES, TREE TRUNKS ARE EXCLUDED AS SPECIFIED IN APPROPRIATE MUNICIPAL CODES.
18. THE CONTRACTOR SHALL BE RESPONSIBLE FOR THE GUARANTEE OF ALL PLANT MATERIAL FOR A PERIOD OF TWELVE (12) MONTHS FROM THE DATE OF SUBSTANTIAL COMPLETION. SUBSTANTIAL COMPLETION CONSTITUTES THE BEGINNING OF GUARANTEE PERIOD.
19. THE LOCATIONS OF PLANTS, AS SHOWN IN THESE PLANS, ARE APPROXIMATE. THE FINAL LOCATIONS MAY BE ADJUSTED TO ACCOMMODATE UNFORESEEN FIELD CONDITIONS TO COMPLY WITH SAFETY CRITERIA, TO AVOID CREATING UNSAFE SIGHT CONDITIONS, OR AS OTHERWISE DIRECTED BY OR APPROVED BY THE LANDSCAPE ARCHITECT OR OWNER'S REPRESENTATIVE.

## LANDSCAPE NOTES

1. ALL PLANT MATERIAL SHALL BE FLORIDA GRADE NO. 1 OR BETTER.
2. CONTRACTOR SHALL BECOME FAMILIAR WITH THE LOCATION OF, AVOID, AND PROTECT ALL UTILITY LINES, BURIED CABLES, AND OTHER UTILITIES.
3. TREE, PALM, ACCENT AND BED LINES ARE TO BE LOCATED IN THE FIELD AND APPROVED BY THE LANDSCAPE ARCHITECT PRIOR TO INSTALLATION.
4. ALL PLANTING SOIL SHALL BE 50:50 TOPSOIL/SAND MIX, FREE OF CLAY, STONES, ROCKS, OR OTHER FOREIGN MATTER. THIS SPECIFICATION INCLUDES ALL BACKFILL FOR BERMS AND OTHER LANDSCAPE AREAS.  
**CARE SHALL BE TAKEN TO AVOID PLACEMENT OF CONSTRUCTION FILL, GRAVEL, AND OR DEBRIS OVER THE ROOTBALLS OF INSTALLED OR EXISTING TREES AND OR PALMS ON SITE.**  
**GROUND COVER PLANTING BEDS:**  
6" DEPTH PLANTING SOIL SPREAD IN PLACE- THROUGHOUT.  
**SHRUB AND HEDGE PLANTING AREAS:**  
12" DEPTH PLANTING SOIL SPREAD IN PLACE- THROUGHOUT.  
**TREES, PALMS, SPECIMEN PLANT MATERIAL LOCATIONS:**  
**REMOVE ALL LIMEROCK PRESENT TO A DEPTH OF AT LEAST 30" BEFORE PLACING NEW PLANTING SOIL.** APPLY NEW CLEAN PLANTING SOIL IN PLANTING AREA AS REQUIRED
5. THE SITE CONTRACTOR SHALL BE RESPONSIBLE TO BRING ALL GRADES TO WITHIN 2" OF FINAL GRADES. THIS SHALL INCLUDE A 2" APPLICATION OF 50:50 TOPSOIL/SAND MIX FOR ALL LANDSCAPE AND AREAS TO BE SODDED.
6. THE LANDSCAPE CONTRACTOR SHALL CALCULATE AND SUBMIT AN ITEMIZED PRICE FOR THE 2" APPLICATION OF 50:50 MIX FOR ALL SOD AREAS AS A REFERENCE IN THE CASE THAT THERE WOULD BE A DISCREPANCY BETWEEN SITE AND LANDSCAPE CONTRACTORS AND NOTIFY THE SITE CONTRACTOR OR PROJECT SUPERINTENDENT AS TO THIS DISCREPANCY. IT WILL THEN BE DETERMINED WHICH PARTY WILL PROVIDE THIS 2" TOPSOIL/SAND APPLICATION AND SUBSEQUENT PAYMENT OTHER PLANTING SOIL MIXES TO BE ADDED, I.E. FOR TREES, PALMS, SPECIMEN PLANTS, SHRUBS AND GROUNDCOVERS SHALL BE THE RESPONSIBILITY OF THE LANDSCAPE CONTRACTOR AND BE INCLUSIVE WITH THE LANDSCAPE BID.
7. ALL EXISTING TREE + PALM INFORMATION THAT HAS BEEN PROVIDED ON THIS PLAN FOLLOWS THE CITY OF MIAMI BEACH TREE PERMITTING GUIDELINES. ANY TREES OR PALMS CONSIDERED INVASIVE OR THAT FALLS UNDER THE TREE PERMIT EXEMPTION / PROHIBITED SPECIES LIST 24-94 (4) MAY NOT BE SHOWN FOR CLARITY PURPOSES. ANY DISCREPANCIES IF NOTED UPON FURTHER FIELD INSPECTION SHALL BE BROUGHT TO THE IMMEDIATE ATTENTION OF THE LANDSCAPE ARCHITECT.
8. IRRIGATION SHALL PROVIDE FOR A 100% COVERAGE WITH 50% OVERLAP MINIMUM AND BE PROVIDED BY A FULLY AUTOMATIC IRRIGATION SYSTEM WITH RAIN MOISTURE SENSOR ATTACHED TO CONTROLLER. ALL FLORIDA BUILDING CODE APPENDIX "F" IRRIGATION REQUIREMENTS SHALL BE STRICTLY ADHERED TO FOR INSTALLATION AND PREVAILING WATER MANAGEMENT DISTRICT RESTRICTIONS AND REGULATIONS SHALL BE IN COMPLIANCE FOR POST-INSTALLATION WATERING SCHEDULES. CONTRACTOR SHALL COORDINATE WITH THE IRRIGATION CONTRACTOR AND LEAVE PROVISIONS FOR ALL SLEEVING AND PIPE ROUTING. ALL UNDERGROUND UTILITIES TO BE LOCATED BY DIALING 811 AS REQUIRED BY LAW.
9. ALL PLANTING BEDS SHALL BE MULCHED TO A DEPTH OF 2" WITH APPROVED NATURAL SHREDDED COCO BROWN MULCH FREE FROM WEEDS AND PESTS. NO "NUGGETS", "CYPRESS MULCH" OR "RED DYED MULCH" TO BE ACCEPTED. KEEP MULCH 6" AWAY FROM TREE OR PALM TRUNKS AS PER INDUSTRY RECOMMENDATIONS.
10. ALL TREES, PALMS, SHRUBS AND GROUNDCOVERS, AND SOD / LAWN SHALL CARRY A ONE-YEAR WARRANTY FROM THE DATE OF FINAL ACCEPTANCE.
11. NURSERY SUPPORT POLES SHALL BE REMOVED AT THE NURSERY, PRIOR TO DELIVERY, AND TREES DELIVERED WITH NURSERY POLES WILL NOT BE ACCEPTED, AND THEREFORE REJECTED, WITH THE EXCEPTION TREE SPECIES: CLUSIA ROSEA + SILVER BUTTWOOD TREES
12. **ALL TREES AND PALMS SHALL BE STAKED PER ACCEPTED STANDARDS BY THE FLORIDA NURSERYMEN & GROWERS LANDSCAPE ASSOCIATION (FNGLA) AND ANSI A-300 (PART 6)-2012 TREE, SHRUB, AND OTHER WOODY PLANT MANAGEMENT STANDARD PRACTICES (PLANTING AND TRANSPLANTING). CONTRACTOR SHALL ENSURE THAT THE PLANS, DETAILS, SPECIFICATIONS AND NOTES HAVE BEEN ADHERED TO AND THAT THE LANDSCAPE AND IRRIGATION INSTALLATION IS COMPLIANT TO ALL ITEMS AS DIRECTED ON THE PLANS PRIOR TO SCHEDULING OF THE FINAL INSPECTION.**  
**CONTRACTOR SHALL REMOVE ALL BRACING MATERIALS FROM ALL PALMS, TREES AND SHRUBS WITHIN 1 YEAR OF INSTALLATION.**
13. THE PLANT LIST IS INTENDED ONLY AS AN AID TO BIDDING. ANY DISCREPANCIES FOUND BETWEEN THE QUANTITIES ON THE PLAN AND PLANT LIST, THE QUANTITIES ON THE PLAN SHALL BE HELD VALID.
14. IF NECESSARY, CONTRACTOR SHALL PROVIDE A WATER TRUCK DURING PLANTING TO ENSURE PROPER WATERING IN DURING INSTALLATION AND CONTRACTOR WILL BE RESPONSIBLE FOR CONTINUAL WATERING UNTIL FINAL ACCEPTANCE BY THE OWNER.  
**A MINIMUM OF 6 MONTHS OF SUPPLEMENTAL HAND OR AUTOMATIC IRRIGATION SYSTEM WATERING SHALL BE REQUIRED TO AID IN NEW TREE OR PALM ESTABLISHMENT.**
15. FERTILIZATION: ONE COMPLETE APPLICATION OF GRANULAR FERTILIZER SHALL BE APPLIED PRIOR TO FINAL ACCEPTANCE AND APPROVAL BY THE LANDSCAPE ARCHITECT. FERTILIZER SHALL BE SCOTTS AGRIFORM 20-10-5 PLANTING TABS OR APPROVED EQUAL AS RECOMMENDED BY LANDSCAPE CONTRACTOR
16. **SHOULD ANY TREES OR PALMS BE DAMAGED THEY SHALL BE EVALUATED BY THE CITY URBAN FORESTER TO DETERMINE CORRECTIVE ACTIONS THAT MAY INCLUDE REMOVAL, CORRECTIVE PRUNING AND OR REPLACEMENT. ANY CORRECTIVE ACTION REQUIRED SHALL BE PERFORMED IN ACCORDANCE WITH A CITY OF MIAMI BEACH CODE, ANS-A-300 PRUNING STANDARDS AND OR AN ISSUED ERM TREE PERMIT OR ENVIRONMENTAL PERMIT. ANY CORRECTIVE PRUNING REQUIRED SHALL BE PERFORMED BY AN ISA CERTIFIED ARBORIST OR ASCA CONSULTING ARBORIST AND THE CITY URBAN FORESTER SHALL BE CONSULTED.**
17. **ALL TREES + PALMS TO REMAIN OR BE RELOCATED ON SITE IN THE VICINITY OF CONSTRUCTION ACTIVITIES, SHALL BE PROTECTED THROUGH THE USE OF TREE PROTECTION BARRICADES INSTALLED AT THE TREE OR PALM DRIP LINE. A TREE PROTECTION FENCE SHALL BE CONSTRUCTED PRIOR TO ANY CONSTRUCTION ACTIVITY INCLUDING GRUBBING AND SHALL REMAIN IN PLACE UNTIL ON SITE CONSTRUCTION HAS BEEN COMPLETED.**
18. **MULCH SHALL NOT BE APPLIED WITHIN 6" OF ANY TREE OR PALM TRUNK THAT IS INSTALLED OR INCORPORATED INTO THE PROJECT. FOR ROW TREES + PALMS, ALL MULCH SHALL BE AMERIGROW "PREMIUM PINEBARK BROWN" SHREDDED MULCH OR A CITY APPROVED ALTERNATIVE.**
19. **PLANTING SOIL SPECIFICATION FOR UPPER LEVEL PLANTERS A MIX OF COARSE SAND, FLORIDA PEAT AND PINE BARK. THE APPROXIMATE RATIO SHALL BE  
COARSE SAND 50%  
FLORIDA PEAT 40%  
PINE BARK 10%  
FINAL TESTED ORGANIC MATTER BETWEEN 1.5 AND 2.0% (BY DRY WEIGHT)  
THE FINAL MIX SHALL BE TESTED TO HAVE A SATURATED WEIGHT OF NO MORE 115 POUNDS PER CUBIC FOOT WHEN COMPACTED TO 85% STANDARDS PROCTOR PLANTING SOIL SHALL BE THOROUGHLY MIXED PRIOR TO DELIVERY AND INSTALLATION ADD NUTRICOTE FERTILIZER TO THE PLANTING MIX AT THE TIME MIXING AND BLENDING AT A RATE OF 3 POUNDS PER CUBIC YARD PLANTING SOIL SHALL BE SUPPLIED BY ATLAS PEAT AND SOIL, INC. BOYTON BEACH FLORIDA 561-734-7300 PROVIDE A TWO GALLON SAMPLE WITH TESTING DATA THAT INDICATES THE MATERIAL MEETS REQUIREMENTS OF THIS SPECIFICATION INCLUDING RECOMMENDATIONS FOR CHEMICAL ADDITIVES FOR THE TYPES OF PLANTS TO BE GROWN. SAMPLES AND TESTING DATA SHALL BE SUBMITTED AT THE SAME TIME**

## GENERAL, LANDSCAPE + IRRIGATION NOTES

**CHRISTOPHER  
CRAWLEY  
LANDSCAPE  
ARCHITECTURE**  
780 NE 69th Street, Suite 200 Miami, Florida 33138  
☎ 786.536.2961 | 📠 305.979.1585  
CHRISTOPHERCRAWLEY.COM | 🌐 202204089

1400 SUNSET RESIDENCE  
1400 W 23rd ST MIAMI BEACH FLORIDA 33140

Project: 2206-22



AI2 DESIGN CORP  
(305) 520-9242

Revisions:

THE HALL GROUP LLC.

THG

ARCHITECT OF RECORD  
DANIEL C. HALL, AIA, NOMA  
AR. 0013563

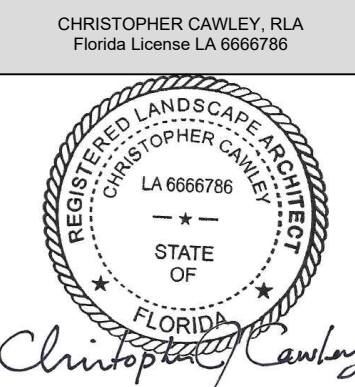

Scale:

L-0.1

Plot Date: 2022-12-14

Project: 2206-22



AI2 DESIGN CORP  
(305) 520-9242

Revisions:

THE HALL GROUP LLC.

THG

ARCHITECT OF RECORD  
DANIEL C. HALL, AIA, NOMA  
AR. 0013563

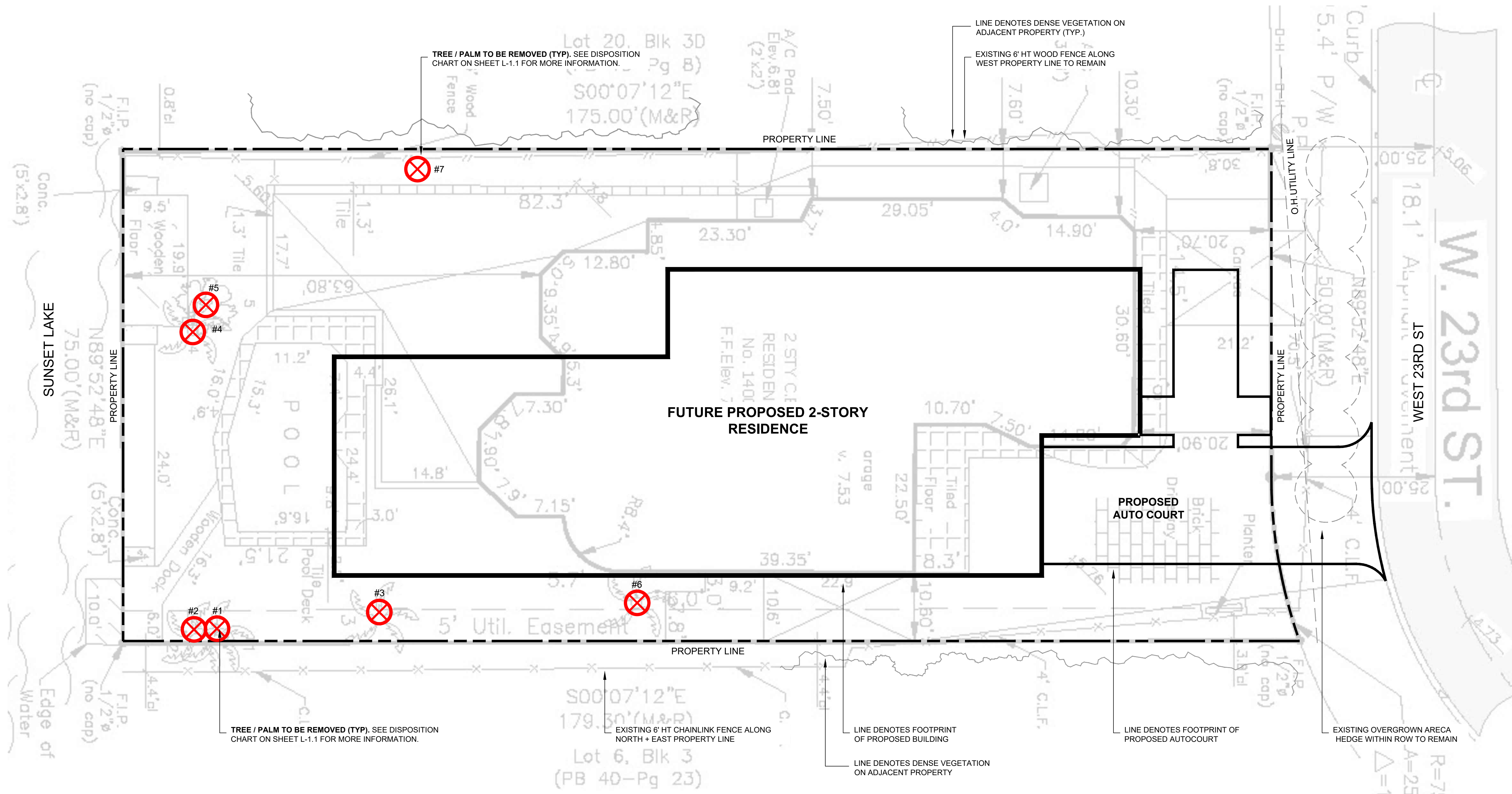

**C.M.B. CHAPTER 46, DIVISION 2 - TREE INVENTORY + DISPOSITION PLAN NOTES**

- THIS 'EXISTING TREE INVENTORY + DISPOSITION PLAN' HAS BEEN PREPARED IN ACCORDANCE WITH THE CITY OF MIAMI BEACH, CHAPTER 46 - ENVIRONMENT, DIVISION 2, TREE PRESERVATION and PROTECTION ORDINANCE.
- EXISTING TREE, PALM, AND VEGETATION INFORMATION AS INDICATED HAS BEEN PREPARED AS AN OVERLAY ON THE SURVEY PREPARED BY AMERICAN SERVICES OF MIAMI, CORP. DATED 05.12.22
- THE INFORMATION AS PRESENTED HEREIN HAS BEEN FIELD VERIFIED BY THE LANDSCAPE ARCHITECT ON 08.02.22
- MIAMI BEACH P-Z MUST APPROVE LANDSCAPE PLANS PRIOR TO REMOVING ANY TREES OR PALMS WITH A DBH BETWEEN 6" AND 12" INCHES. A WRITTEN TREE REMOVAL PERMIT IS REQUIRED FROM CITY OF MIAMI BEACH URBAN FORESTRY / P.W FOR THE REMOVAL OF TREES / PALMS WITH A DBH GREATER THAN 12" INCHES OR IN THE R.O.W.
- THE OWNER RESERVES THE RIGHT TO REMOVE ANY VEGETATION NOT LOCATED WITHIN THE CITY R.O.W. w/ a D.B.H. OF LESS THAN 6" WITHOUT OBTAINING A TREE REMOVAL PERMIT.
- THERE ARE NO TREES or PALMS LOCATED ON THIS PROPERTY THAT WILL REQUIRE TEMPORARY IRRIGATION. ALL EXISTING TREES + PALMS ARE MATURE AND ARE CURRENTLY THRIVING WITHOUT SUPPLEMENTAL IRRIGATION WATER.

**C.M.B. EXISTING TREE SURVEY LEGEND**

⊗ TREE or PALM TO BE REMOVED. SEE CHART L-1.1.

EXISTING TREE SURVEY + DISPOSITION PLAN



**CHRISTOPHER CAWLEY**  
LANDSCAPE ARCHITECTURE  
780 NE 69th Street, Suite 200 Miami, Florida 33138  
P 786.536.2961 | F 305.979.1585  
CHRISTOPHERCAWLEY.COM | LIC 20000489

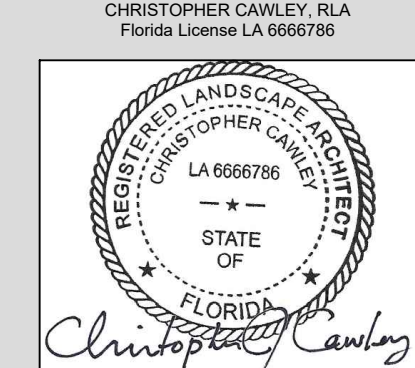

Scale:

L-1.0

Plot Date: 2022-12-14

**C.M.B. EXISTING TREE INVENTORY + DISPOSITION CHART - 1400 W 23RD ST**

NUMBER	COMMON NAME	BOTANICAL NAME	SPECIMEN	D.B.H. (IN)	HEIGHT (FT)	SPREAD (FT)	TPZ RADIUS (FT)	CONDITION	DISPOSITION	MITIGATION	COMMENTS
#1	ROYAL PALM	Roystonea elata	YES	+/- 22"	+/- 60'	+/- 20'	+/- 14'	FAIR	REMOVE	1 REP. TREE	IN CONFLICT WITH SITE DESIGN. MITIGATION PROVIDED
#2	ROYAL PALM	Roystonea elata	YES	+/- 22"	+/- 60'	+/- 20'	+/- 14'	FAIR	REMOVE	1 REP. TREE	IN CONFLICT WITH SITE DESIGN. MITIGATION PROVIDED
#3	ROYAL PALM	Roystonea elata	YES	+/- 22"	+/- 60'	+/- 20'	+/- 14'	FAIR	REMOVE	1 REP. TREE	IN CONFLICT WITH SITE DESIGN. MITIGATION PROVIDED
#4	ROYAL PALM	Roystonea elata	YES	+/- 18"	+/- 25'	+/- 20'	+/- 12'	FAIR	REMOVE	1 REP. TREE	IN CONFLICT WITH SITE DESIGN. MITIGATION PROVIDED
#5	RUBBER PLANT	Ficus elastica	NO	+/- 11"	+/- 20'	+/- 20'	+/- 8'	FAIR	REMOVE	11" DBH	IN CONFLICT WITH SITE DESIGN. MITIGATION PROVIDED
#6	ROYAL PALM	Roystonea elata	YES	+/- 20"	+/- 45'	+/- 15'	+/- 24'	FAIR	REMOVE	1 REP. TREE	IN CONFLICT WITH SITE DESIGN. MITIGATION PROVIDED
#7	SAPODILLA TREE	Manilkara zapota	YES	+/- 20"	+/- 40'	+/- 30'	+/- 24'	FAIR	REMOVE	20" DBH	IN CONFLICT WITH SITE DESIGN. MITIGATION PROVIDED

TOTAL TREE DBH LOSS: 31" + THE REMOVAL OF (5) PALMS \*  
 TREE MITIGATION REQUIRED: (12) REPLACEMENT TREES @ 12'HT x 2' DBH X 6' SPREAD  
 PALM MITIGATION REQUIRED: (5) REPLACEMENT TREES @ 12'HT x 2" DBH X 6' SPREAD

**CH 46 TREE PRESERVATION + PROTECTION / TREE + PALM MITIGATION SUMMARY**

MIAMI BEACH LANDSCAPE ORDINANCE CHAPTER 46 ENVIRONMENT

TREES		
REMOVED (TOTAL DBH OF TREES)	REPLACEMENT TREES REQUIRED	REPLACEMENT TREES PROVIDED
31" OF DBH	12 @ 12' HEIGHT + 2" DBH + 6' SPREAD  OR 6 @ 16' HEIGHT + 4" DBH + 8' SPREAD	13 REPLACEMENT TREES PROVIDED @ 12' HEIGHT + 2" DBH + 6' SPREAD  BREAKDOWN: (1) NATIVE GUMBO LIMBO TREE @ 20' HEIGHT + 6" DBH + 10' SPREAD = 3 REPLACEMENT TREES (5) NATIVE SPANISH STOPPER TREES @ 16' HEIGHT + 4" DBH + 8' SPREAD = 10 REPLACEMENT TREES
PALMS		
REMOVED (TOTAL PALMS)	REPLACEMENT TREES REQUIRED	REPLACEMENT TREES PROVIDED
5	5 @ 12' HEIGHT + 2" DBH + 6' SPREAD  OR 3 @ 16' HEIGHT + 4" DBH + 8' SPREAD	6 REPLACEMENT TREES PROVIDED @ 12' HEIGHT + 2" DBH + 6' SPREAD  BREAKDOWN: (2) NATIVE SPANISH STOPPER TREES @ 16' HEIGHT + 4" DBH + 8' SPREAD = 4 REPLACEMENT TREES (1) NATIVE BAY RUM TREES @ 16' HEIGHT + 4" DBH + 6' SPREAD = 2 REPLACEMENT TREES

**TREE DISPOSITION SUMMARY**

	TOTAL	REMAIN	REMOVE	RELOCATE
TREES	2	0	2	0
PALMS	5	0	5	0

**EXISTING TREE CHART + MITIGATION SUMMARY**

**CHRISTOPHER CAWLEY LANDSCAPE ARCHITECTURE**  
 780 NE 69th Street, Suite 200 Miami, Florida 33138  
 ☎ 786.536.2961 | 📠 305.979.1585  
 CHRISTOPHERCAWLEY.COM | 📄 20200489

1400 SUNSET RESIDENCE  
 1400 W 23rd ST MIAMI BEACH FLORIDA 33140

Project: 2206-22



A2 DESIGN CORP  
 (305) 520-9242

Revisions:

THE HALL GROUP LLC.

THG

ARCHITECT OF RECORD  
 DANIEL C. HALL, AIA, NOMA  
 AR. 0013563

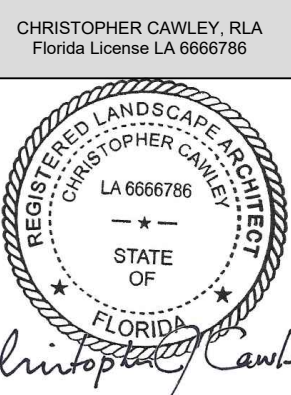

Scale:

L-1.1

Plot Date: 2022-12-14



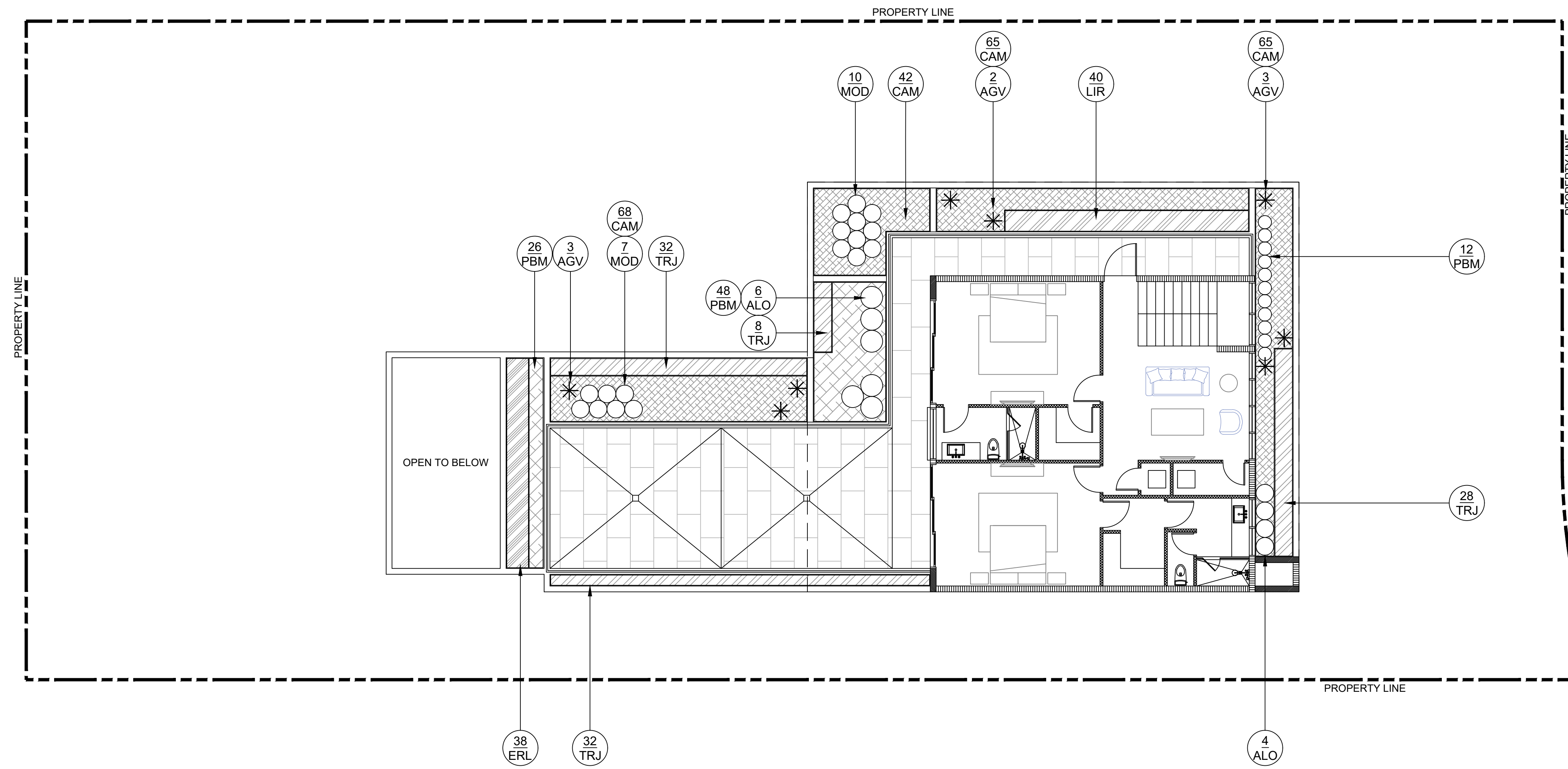

SECOND FLOOR LANDSCAPE PLAN

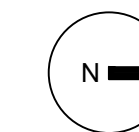

**CHRISTOPHER  
CAWLEY  
LANDSCAPE  
ARCHITECTURE**  
780 NE 69th Street, Suite 200 Miami, Florida 33138  
P 786.536.2961 | F 305.979.1585  
CHRISTOPHERCAWLEY.COM | LC 20000489

Project: 2206-22



AI2 DESIGN CORP  
(305) 520-9242

Revisions:

THE HALL GROUP LLC.



ARCHITECT OF RECORD  
DANIEL C. HALL, AIA, NOMA  
AR. 0013563

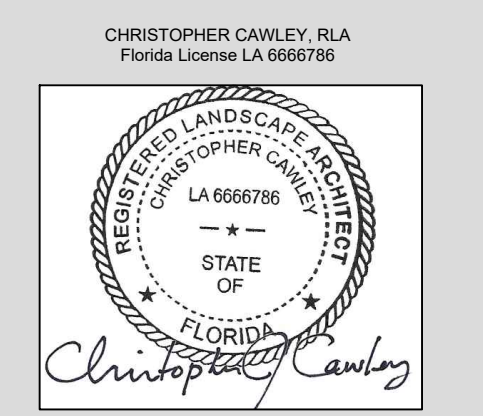

Scale:

**L-2.1**

Plot Date: 2022-12-14

