



OFFICE OF THE PROPERTY APPRAISER

Detailed Report

Generated On : 5/15/2022

Property Information	
Folio:	02-3227-017-0610
Property Address:	3757 SHERIDAN AVE Miami Beach, FL 33140-3949
Owner	ALEXANDER STRASSMAN SHAYNA SANDHAUS
Mailing Address	3757 SHERIDAN AVE MIAMI BEACH, FL 33140 USA
PA Primary Zone	0100 SINGLE FAMILY - GENERAL
Primary Land Use	0101 RESIDENTIAL - SINGLE FAMILY : 1 UNIT
Beds / Baths / Half	2 / 1 / 0
Floors	1
Living Units	1
Actual Area	1,414 Sq.Ft
Living Area	1,140 Sq.Ft
Adjusted Area	1,232 Sq.Ft
Lot Size	5,580 Sq.Ft
Year Built	1938

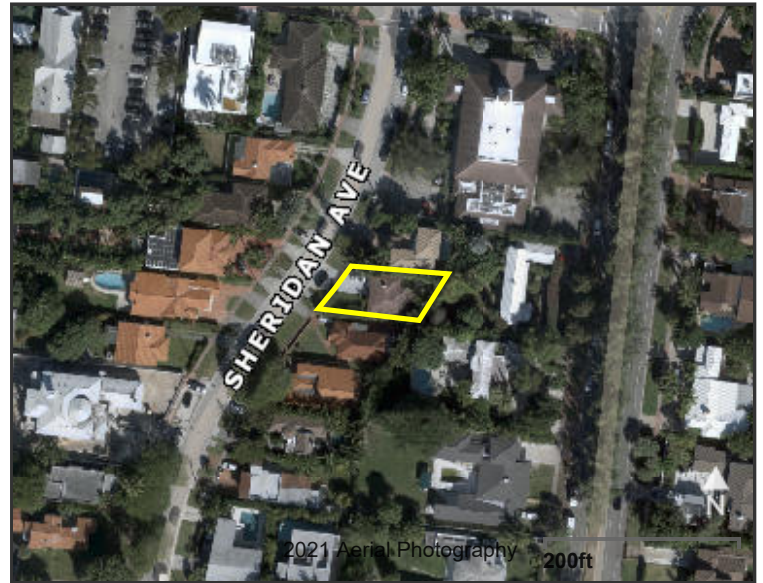

Assessment Information			
Year	2021	2020	2019
Land Value	\$401,727	\$401,727	\$401,727
Building Value	\$139,339	\$141,126	\$142,912
XF Value	\$8,926	\$9,028	\$9,131
Market Value	\$549,992	\$551,881	\$553,770
Assessed Value	\$549,992	\$551,881	\$347,530

Benefits Information				
Benefit	Type	2021	2020	2019
Save Our Homes Cap	Assessment Reduction			\$206,240
Homestead	Exemption	\$25,000		\$25,000
Second Homestead	Exemption	\$25,000		\$25,000
Note: Not all benefits are applicable to all Taxable Values (i.e. County, School Board, City, Regional).				

Taxable Value Information			
	2021	2020	2019
County			
Exemption Value	\$50,000	\$0	\$50,000
Taxable Value	\$499,992	\$551,881	\$297,530
School Board			
Exemption Value	\$25,000	\$0	\$25,000
Taxable Value	\$524,992	\$551,881	\$322,530
City			
Exemption Value	\$50,000	\$0	\$50,000
Taxable Value	\$499,992	\$551,881	\$297,530
Regional			
Exemption Value	\$50,000	\$0	\$50,000
Taxable Value	\$499,992	\$551,881	\$297,530

The Office of the Property Appraiser is continually editing and updating the tax roll. This website may not reflect the most current information on record. The Property Appraiser and Miami-Dade County assumes no liability, see full disclaimer and User Agreement at <http://www.miamidade.gov/info/disclaimer.asp>

Version: