

# 1920 ALTON ROAD

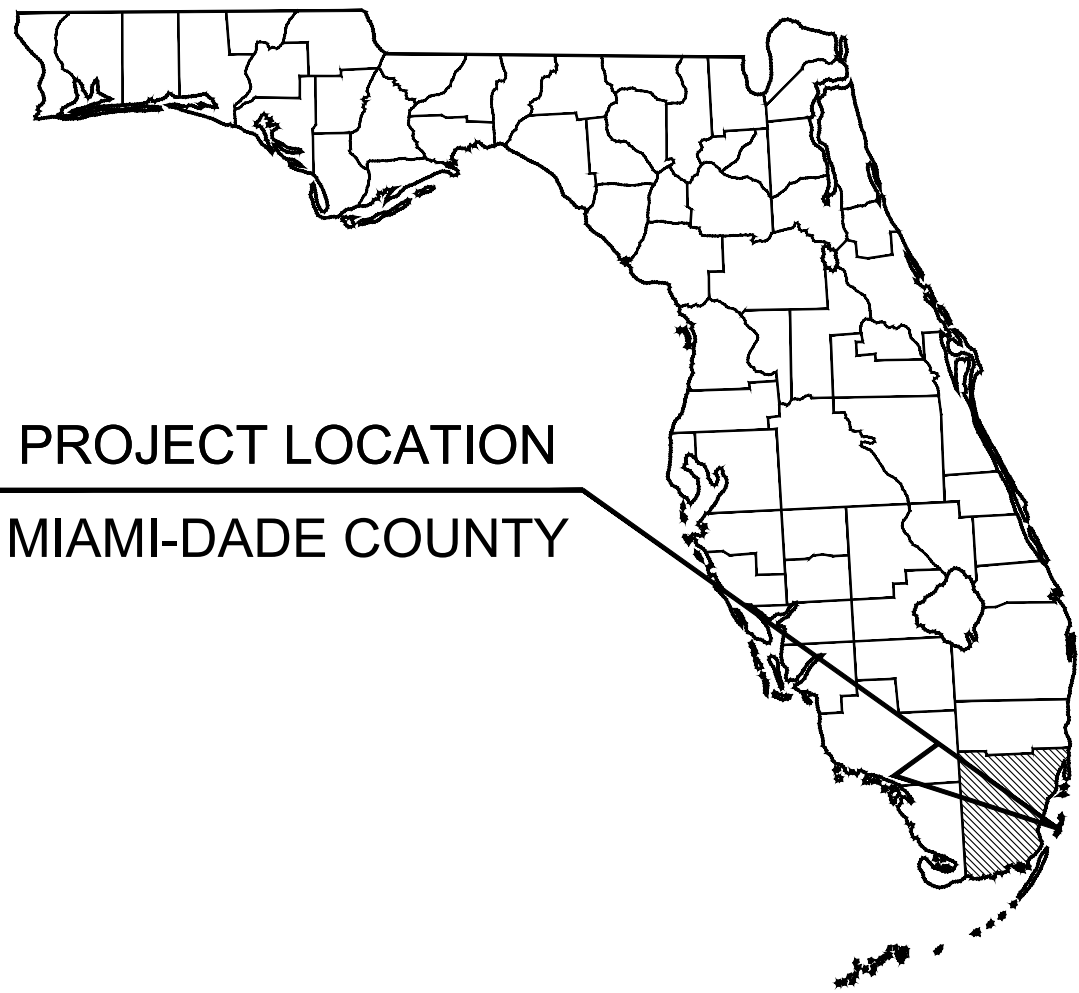

PROJECT LOCATION  
MIAMI-DADE COUNTY

LOCATION  
1920 ALTON ROAD  
MIAMI BEACH, FLORIDA 33139



PROJECT LOCATION

VICINITY MAP  
1"=150'

Sheet List Table	
Sheet Number	Sheet Title
C000	COVER SHEET
C100	GENERAL NOTES AND SPECS
C101	GENERAL NOTES AND SPECS
C200	EROSION CONTROL PLAN
C201	EROSION CONTROL DETAILS AND NOTES
C202	EROSION CONTROL DETAILS AND NOTES
C203	EROSION CONTROL DETAILS AND NOTES
C300	DEMOLITION PLAN
C301	DEMOLITION NOTES
C400	SITE PLAN
C500	PAVING GRADING AND DRAINAGE PLAN
C501	PAVING GRADING AND DRAINAGE DETAILS
C600	WATER AND SEWER PLAN
C601	WATER AND SEWER NOTES
C602	COMB STANDARD DETAILS
L-100	TREE DISPOSITION PLAN
L-150	TREE DISPOSITION DETAILS
L-200	HARDSCAPE PLAN
L-220	HARDSCAPE PLAN LVL. 3 AMENITY
L-240	HARDSCAPE PLAN LVL. 6 AMENITY
L-250	HARDSCAPE DETAILS
L-251	LANDSCAPE SECTIONS
L-300	LANDSCAPE PLAN
L-320	LANDSCAPE PLAN LVL. 3 AMENITY
L-340	LANDSCAPE PLAN LVL. 6 AMENITY
L-350	LANDSCAPE DETAILS
L-351	LANDSCAPE SPECIFICATIONS

## PROJECT TEAM

CLIENT  
ALTON OFFICE HOLDINGS II, LLC  
(561) 716-5852  
CONTACT: JORDAN BARGAS

CIVIL ENGINEER  
KIMLEY-HORN AND ASSOCIATES, INC.  
8201 PETERS ROAD, SUITE 2200  
PLANTATION, FLORIDA 33324  
(954) 535-5100  
CONTACT: CARLOS FLORIAN, P.E.

SURVEYOR  
SCHWEBKE - SHISKIN & ASSOCIATES, INC.  
3240 CORPORATE WAY  
MIRAMAR, FLORIDA 33025  
(954) 435-7010  
CONTACT: MARK S. JOHNSON

ARCHITECT  
GENSLER  
545 NW 26TH STREET, SUITE 250  
MIAMI, FLORIDA 33127  
(305) 350-7076  
CONTACT: BRYAN ALZATI

MANAGEMENT GROUP  
PRIME GROUP MANAGEMENT, LLC  
3250 NE 1ST AVENUE, SUITE 305  
MIAMI, FLORIDA 33137  
(305) 281-7383  
CONTACT: RICK PENA

PREPARED BY:

Kimley»Horn

THE PRESENCE OF GROUNDWATER SHOULD BE ANTICIPATED. CONTRACTOR'S BID SHALL INCLUDE CONSIDERATION FOR ADDRESSING THIS ISSUE AND OBTAINING ALL NECESSARY PERMITS.

ALL ELEVATIONS SHOWN ON THESE PLANS ARE BASED ON BASED NGVD 1929.



KNOW WHAT'S BELOW  
ALWAYS CALL 811  
BEFORE YOU DIG

It's fast. It's free. It's the law.  
www.callsunshine.com

1920 ALTON ROAD  
PREPARED FOR  
ALTON OFFICE  
HOLDINGS II, LLC.

FLORIDA  
CITY OF MIAMI BEACH

SHEET NUMBER  
C000

1

CITY COMMENTS

2

CITY COMMENTS

09/21/2022

JAC

10/05/2022

JAC

REVISIONS

No.

DATE

BY

Kimley»Horn

© 2022 KIMLEY-HORN AND ASSOCIATES, INC.  
8201 PETERS ROAD, SUITE 2200, PLANTATION, FL 33324  
PHONE: 954-535-5100 FAX: 954-739-2247  
WWW.KIMLEY-HORN.COM REGISTRY No. 35106

LICENSED PROFESSIONAL  
CARLOS H. FLORIAN  
FLORIDA LICENSE NUMBER  
80500  
DATE: 1/9/2023

KHA PROJECT  
143589001

DATE  
OCT 2022

SCALE AS SHOWN

DESIGNED BY JAC

DRAWN BY JAC

CHECKED BY CF







Plotted By: Colleen, Jimmy, Street Set: 1920 ALTON ROAD, Layout: C101, GENERAL NOTES AND SPECS, January 09, 2023, 06:59:48pm, K:\Vtl-civil\143 Jobs\143589001.mxd, 1920 alton road\CAD\plansheets\C100 General Notes and Specs.dwg  
This document, together with the concepts and designs presented herein, as an instrument of service, is intended only for the specific purpose and client for which it was prepared. Reuse of and improper reliance on this document without written authorization and adaptation by Kimley-Horn and Associates, Inc. shall be without liability to Kimley-Horn and Associates, Inc.

GENERAL NOTES:

- ALL APPLICABLE PERMITS MUST BE OBTAINED PRIOR TO COMMENCEMENT OF CONSTRUCTION.
- ALL MATERIALS AND CONSTRUCTION UNDER THIS PROJECT SHALL BE IN STRICT ACCORDANCE WITH THE REQUIREMENTS OF THE CITY OF MIAMI BEACH, PUBLIC WORKS DEPARTMENT.
- THE LOCATIONS AND ELEVATIONS OF EXISTING UTILITIES AS SHOWN ON THE APPROVED PLANS ARE TO BE VERIFIED IN THE FIELD BY THE CONTRACTOR. THE CONTRACTOR SHALL NOTIFY THE CITY ENGINEER OF ANY DISCREPANCY OR VARIATION FROM THE APPROVED DRAWINGS.
- THE CONTRACTOR SHALL BE RESPONSIBLE AT ALL TIMES THROUGHOUT THE DURATION OF CONSTRUCTION FOR THE PROTECTION OF EXISTING AND NEWLY INSTALLED UTILITIES AND IMPROVEMENTS FROM DAMAGE, DISRUPTION OF SERVICE, OR DESTRUCTION. THE CONTRACTOR SHALL BE RESPONSIBLE FOR TAKING NECESSARY MEASURES TO PROTECT THE HEALTH, SAFETY, AND WELFARE OF THOSE PERSONS HAVING ACCESS TO THE WORK SITE.
- THE CONTRACTOR SHALL MAINTAIN A CURRENT APPROVED SET OF CONSTRUCTION PLANS ON SITE. THE PLANS ARE TO BE MADE AVAILABLE TO THE ENGINEERING INSPECTOR OF THE CITY OF MIAMI BEACH OR HIS DESIGNEE UPON REQUEST.
- THE CONTRACTOR SHALL PROVIDE ACCESS AND ASSISTANCE TO THE CITY ENGINEER OR HIS DESIGNEE TO MAKE INSPECTIONS, AS NECESSARY, DURING CONSTRUCTION.
- NO DEVIATION FROM APPROVED PLANS SHALL BE PERMITTED WITHOUT THE WRITTEN CONSENT OF THE CITY ENGINEER OR HIS DESIGNEE.
- CONTRACTOR MUST CALL CITY OF MIAMI BEACH, PUBLIC WORKS DEPARTMENT TO OBTAIN A RIGHT OF WAY PERMIT AND ARRANGE A PRE-CONSTRUCTION MEETING 48 HOURS PRIOR TO START OF CONSTRUCTION.
- ENGINEERING PERSONNEL WILL INSPECT ALL FACILITIES APPROVED BY THEIR OFFICE. ALL OTHER REQUIREMENTS OF THE PERMITTING AGENCIES SHALL BE IN ACCORDANCE WITH THEIR STANDARDS.
- TRENCH EXCAVATIONS IN EXCESS OF 5 FEET DEEP SHALL COMPLY WITH THE TRENCH SAFETY ACT AS PER O.S.H.A. STANDARD 29 CFR 1926.850 SUBPART P IN STATUTES. THE TRENCHES AND DITCHES SHALL BE PROTECTED IN ACCORDANCE WITH RULE 38c 43.02 FAC AND 6A-1.095(2).
- ERECTION OR INSTALLATION OF APPROPRIATE SAFETY AND WARNING DEVICES SHALL BE REQUIRED DURING THE COURSE OF CONSTRUCTION. SAID DEVICES SHALL BE IN ACCORDANCE WITH THE REQUIREMENTS OF THE FLORIDA DEPARTMENT OF TRANSPORTATION'S "MANUAL ON TRAFFIC CONTROL AND SAFETY PRACTICES" AND THE MIAMI-DADE COUNTY PUBLIC WORKS MANUAL.
- PLANS AND SPECIFICATIONS REQUIRE THAT COMPACTED BACKFILL BE PLACED ALONGSIDE OF AND OVER ALL UTILITIES. THE CITY ENGINEER REQUIRES THAT COMPACTION TESTS BE TAKEN TO VERIFY BACKFILL COMPACTION. THE COST OF SUCH COMPACTION TESTS WILL BE BORNE BY THE CITY. THE RETESTING COST, DUE TO FAILURE OF THE COMPACTION TEST, WILL BE PAID BY THE CONTRACTOR.
- WORK PERFORMED UNDER THIS PROJECT WILL NOT BE CONSIDERED COMPLETE UNTIL THE FOLLOWING DOCUMENTS ARE RECEIVED BY THE CITY OF MIAMI BEACH, PUBLIC WORKS DEPARTMENT:  
A. CONTRACTOR'S, SUBCONTRACTOR'S AND SUPPLIER'S WAIVER AND RELEASE OF LIEN.  
B. CONTRACTOR'S LETTER OF WARRANTY (I.E. LETTER OF AGREEMENT).  
C. "AS-BUILT" - FOUR (4) ORIGINALS 22"x34" & 11"x17" SIGNED AND SEALED BY A FLORIDA REGISTERED LAND SURVEYOR SHOWING SPECIFIC LOCATION, DEPTH, ETC. OF ALL CITY FACILITIES TOGETHER WITH A DIGITAL COPY IN AUTOCAD LAST VERSION 2011 OF THE "AS-BUILT" DRAWINGS USING STATE PLANE FLORIDA EAST FIPS 0901 FEET MAP 1983 (FEET).
- THESE PLANS ARE PREPARED FROM UTILITY INFORMATION OF PREVIOUS AND RECENT AVAILABLE RECORDS. THE DESIGNER IS NOT LIABLE FOR ANY UTILITY CONFLICTS AND UNKNOWN THAT ARE DISCOVERED DURING CONSTRUCTION. CONTRACTOR SHALL FIELD VERIFY EXISTING UTILITIES. IN CASE THAT A CONFLICT ARISES, THE ENGINEER OF RECORDS OR HIS DESIGNEE SHALL BE INFORMED TO MAKE THE APPROPRIATE DESIGN CHANGES.

	APPROVED 12/20/20	REVISION 12/21/2021	TITLE GENERAL NOTES	GN1a
---	----------------------	------------------------	------------------------	------

DERM NOTES ON WATER-SEWER INSTALLATION:

- A HORIZONTAL DISTANCE OF AT LEAST 6 FEET, AND PREFERABLY 10 FEET (OUTSIDE TO OUTSIDE), SHALL BE MAINTAINED BETWEEN GRAVITY OR PRESSURE SEWER PIPES AND WATER PIPES. THE MINIMUM HORIZONTAL SEPARATION CAN BE REDUCED TO 3 FEET FOR VACUUM-TYPE SEWERS OR FOR GRAVITY SEWERS WHERE THE BOTTOM OF THE SEWER PIPE IS AT LEAST 6 INCHES BELOW THE BOTTOM OF THE WATER PIPE.  
WHEN THE ABOVE SPECIFIED HORIZONTAL DISTANCE CRITERIA CANNOT BE MET DUE TO AN EXISTING UNDERGROUND FACILITY CONFLICT, SMALLER SEPARATIONS ARE ALLOWED IF:  
a- THE SEWER PIPES ARE DESIGNED AND CONSTRUCTED EQUAL TO THE WATER PIPE AND PRESSURE TESTED AT 150 PSI.  
b- THE SEWER IS ENCASED IN A WATERTIGHT CARRIER PIPE OR CONCRETE.  
c- THE TOP OF THE SEWER IS AT LEAST 18 INCHES BELOW THE BOTTOM OF THE WATER PIPE.
- A VERTICAL DISTANCE OF AT LEAST 12 INCHES (OUTSIDE TO OUTSIDE) SHALL BE MAINTAINED BETWEEN ANY WATER AND SEWER MAINS WITH SEWER PIPES PREFERABLY CROSSING UNDER WATER MAINS. THE MINIMUM VERTICAL SEPARATION CAN BE REDUCED TO 6 INCHES FOR VACUUM-TYPE SEWERS OR FOR GRAVITY SEWERS WHERE THE SEWER PIPE IS BELOW THE WATER MAIN. THE CROSSING SHALL BE ARRANGED SO THAT ALL WATER MAIN JOINTS ARE AT LEAST 6 FEET FROM ALL JOINTS IN GRAVITY AND PRESSURE SEWER PIPES. THE DISTANCE CAN BE REDUCED TO 3 FEET FOR VACUUM-TYPE SEWERS. WHEN THE ABOVE SPECIFIED VERTICAL DISTANCE CRITERIA CANNOT BE MET DUE TO AN EXISTING UNDERGROUND FACILITY CONFLICT, SMALLER SEPARATIONS ARE ALLOWED IF:  
a- THE SEWER PIPES ARE DESIGNED AND CONSTRUCTED EQUAL TO THE WATER PIPE AND PRESSURE TESTED AT 150 PSI.  
b- THE SEWER IS ENCASED IN A WATERTIGHT CARRIER PIPE OR CONCRETE.
- IN HIGHLY CONGESTED AREAS, WHERE EITHER WATER OR SEWER FACILITIES ARE EXISTING AND THE SEPARATION REQUIREMENTS CANNOT BE MET, SPECIAL CONSIDERATION MAY BE GIVEN SUBJECT TO SUBMITTAL OF DOCUMENTATION SHOWING THAT THE PROPOSED ALTERNATIVE WILL RESULT IN AN EQUIVALENT LEVEL OF RELIABILITY AND PUBLIC HEALTH PROTECTION.
- THE CONTRACTOR SHALL VERIFY NATURE, DEPTH, AND CHARACTER OF EXISTING UNDERGROUND UTILITIES PRIOR TO START OF CONSTRUCTION.
- ALL OTHER PUBLIC OR PRIVATE UTILITY FACILITIES SHALL BE CONSTRUCTED AT LEAST 5 FEET FROM ANY WATER AND SEWER MAIN AS MEASURED FROM THE OUTSIDE BELL OF THE WATER OF THE UTILITY PIPE.
- WHEN THE 5 FEET SEPARATION BETWEEN PROPOSED AND EXISTING LINE IS NOT POSSIBLE, THE CONTRACTOR SHALL HAND DIG OR EXPOSE THE WATER AND SEWER PIPES BEFORE PROCEEDING WITH POWER EQUIPMENT EXCAVATION.
- IN NO CASE SHALL A CONTRACTOR INSTALL UTILITY PIPES, CONDUITS, CABLES, ETC. IN THE SAME TRENCH PARALLEL AND ABOVE AN EXISTING WATER OR SEWER PIPE EXCEPT WHERE THEY CROSS. ANY DEVIATION FROM NOTES 6, 7 AND 8 SHALL BE APPROVED IN WRITING BY THE RESPONSIBLE WATER AND SEWER UTILITY.
- A NON-RESETTABLE ELAPSED TIME METER SHALL BE INSTALLED AT EACH PUMP TO RECORD THE TOTAL NUMBER OF OPERATING HOURS OF THE STATION.

	APPROVED 12/20/20	REVISION 12/21/2021	TITLE DERM NOTES	GN1e
---	----------------------	------------------------	---------------------	------

GENERAL NOTES:

- FOR SPECIFICATIONS, PLEASE REFER TO THE CITY OF MIAMI BEACH PUBLIC WORKS MANUAL.
- DUE TO SOIL CONDITIONS, HIGH WATER TABLE AND PROTECTION OF ROADWAY, UTILITIES AND EXISTING LANDSCAPING, SHORING WILL BE REQUIRED FOR TRENCH AND STRUCTURE CONSTRUCTION. THE CONTRACTOR SHALL SUBMIT THE PROPOSED METHOD OF CONSTRUCTION TO THE ENGINEER FOR APPROVAL AT THE PRECONSTRUCTION MEETING. THE COST OF SHORING WILL BE INCLUDED IN THE COSTS OF STRUCTURE AND PIPES. DEWATERING MAY BE REQUIRED AND SHALL BE INCLUDED IN THE COSTS OF STRUCTURES AND PIPES.
- CONTRACTOR SHALL BE RESPONSIBLE FOR INSTALLING TURBIDITY BARRIER AT ALL OUTFALLS SUBJECT TO POTENTIAL DISCHARGE DURING CONSTRUCTION. SEE FOOT INDEX No 104. CONTRACTOR SHALL BE RESPONSIBLE FOR FULL KNOWLEDGE OF ALL APPLICABLE REGULATORY REQUIREMENTS AND CORRECT ANY SILTATION OR OTHER DAMAGE TO THE DRAINAGE SYSTEM.
- CONTRACTOR SHALL PROVIDE MAINTENANCE OF TRAFFIC DURING CONSTRUCTION IN ACCORDANCE WITH ALL STATE, COUNTY AND LOCAL REQUIREMENTS.
- WHEN POWER POLES ARE ADJACENT TO ANY PROPOSED UTILITY, THE CONTRACTOR SHALL PROVIDE PROPER SHORING OR OTHER SUITABLE SUPPORT DURING CONSTRUCTION. THE SHORING AND SUPPORT METHODS SHALL BE APPROVED BY THE UTILITY COMPANY ENGINEERING DEPARTMENT.
- ALL DEFECTIVE WORK NOT ACCEPTED BY THE CITY ENGINEER OR HIS DESIGNEE, OR BY ANY GOVERNMENT PERMITTING AGENCY SHALL BE IMMEDIATELY REPAIRED BY THE CONTRACTOR AT THE CONTRACTOR'S EXPENSE.
- CONTRACTOR SHALL CONTACT PWD TO INSPECT METERS AND BOXES AHEAD OF CONSTRUCTION TO DETERMINE WHETHER REPLACEMENT IS NECESSARY.
- ELEVATIONS ARE REFERRED TO NAVD 88, BASED ON A \_\_\_\_\_ BENCH MARK NO. \_\_\_\_\_ ELEVATION: \_\_\_\_\_ (NGV DATUM) = \_\_\_\_\_ (NAVD 88) LOCATOR: \_\_\_\_\_ NAME: \_\_\_\_\_ ELEVATION: \_\_\_\_\_ LOCATED AT: \_\_\_\_\_
- PROVIDE RESTRAINING BY THE USE OF FIELD LOCK GASKET ON TYTON JOINT PIPE AND AS MANUFACTURED BY U.S. PIPE OR EQUAL.
- CONTRACTOR SHALL BE RESPONSIBLE FOR MAINTAINING UNINTERRUPTED WATER SERVICE DURING THE CONSTRUCTION OF THE TIE-IN CONNECTION OF ALL PROPOSED WATER SYSTEMS TO ANY EXISTING WATER SERVICE LINES. ABANDONMENT SHALL NOT OCCUR UNTIL THE PROPOSED WORK HAS BEEN APPROVED AND ACCEPTED FOR OPERATION BY THE ENGINEER OF RECORD AND THE CITY OF MIAMI BEACH PUBLIC WORKS DEPARTMENT. WATER DIVISION CONTRACTOR SHALL REQUEST FROM QWB 48 HOURS PRIOR FOR WATER MAIN SHUTDOWN.
- ALL WATER METER BOXES DAMAGED DURING CONSTRUCTION SHALL BE REPLACED WITH CITY ISSUED WATER METER BOXES AND PAID FOR BY CONTRACTOR.
- ALL PROPOSED WATER METERS SHOULD BE A MINIMUM OF A 2-INCH SERVICE.
- CONTRACTOR SHALL BE RESPONSIBLE TO VERIFY THE ACTUAL NUMBER OF EXISTING WATER SERVICES TO BE CONNECTED TO THE PROPOSED WATER MAIN.
- ALL DUCTILE IRON PIPE SHALL BE INSTALLED IN ACCORDANCE WITH ANSI/AWWA C 600 LATEST REVISIONS WITH A DETECTOR TAPE. DETECTOR TAPE SHALL BE 3" WIDE BLUE TAPE FOR WATER MAIN WITH A METALLIC FOIL CORE LAMINATED BETWEEN TWO LAYERS OF PLASTIC FILM. THE WORKS CAUTION WATER LINE BURIED BELOW ON THE UPPER SIDE OF THE PIPE SHALL BE PRINTED AT 30" INTERVALS ALONG THE TAPE. TAPE SHALL BE PLACED 18" BELOW GRADE ABOVE ALL WATER MAINS AND SERVICES OR AS RECOMMENDED BY MANUFACTURER NON-METALLIC TAPE SHALL BE USED ABOVE DUCTILE IRON PIPE.

	APPROVED 12/20/20	REVISION 12/21/2021	TITLE GENERAL NOTES	GN1b
--	----------------------	------------------------	------------------------	------

ENGINEER'S NOTES:

- EXISTING UNDERGROUND UTILITIES: INFORMATION SHOWN ON THE DRAWINGS AS TO THEIR LOCATION AND CHARACTER HAS BEEN PREPARED FROM THE MOST RELIABLE DATA AVAILABLE TO THE ENGINEER. THE ACCURACY OF THIS INFORMATION IS NOT GUARANTEED. THE CONTRACTOR SHALL CONTACT SUNSHINE STATE ONE CALL OF FLORIDA, INC. (1-800-432-4770) TWO (2) BUSINESS DAYS PRIOR TO ANY EXCAVATION TO DETERMINE SAID LOCATIONS AND THE LOCATIONS OF RECENT ADDITIONS TO THE SYSTEMS NOT SHOWN. EXTREME CAUTION SHALL BE EXERCISED BY THE CONTRACTOR TO ELIMINATE ANY POSSIBILITY OF DAMAGE TO UTILITIES DURING CONSTRUCTION. THE LOCATION AND CHARACTER OF ALL UTILITIES SHALL BE VERIFIED AND THE OWNER'S REPRESENTATIVE NOTIFIED OF ANY CONFLICT THAT MIGHT OCCUR.
- ALL EXISTING GRASSED AREAS DAMAGED AS A RESULT OF CONSTRUCTION ACTIVITIES SHALL BE SOODED COMPLETELY AS DIRECTED BY THE CONSTRUCTION MANAGER AT NO ADDITIONAL COST TO THE OWNER.
- PROTECT MATERIALS AND EQUIPMENT ON SITE FROM WEATHER, DUST, AND DEBRIS AT ALL TIMES, AND AVOID THE CREATION OF NUISANCE OR HAZARD IN THE SURROUNDING AREA.
- UNSCHEDULED ITEMS SHALL BE RESTORED TO THEIR ORIGINAL DESIGN AND FUNCTION AT CONTRACTOR'S EXPENSE.
- WHERE PAVEMENT DEMOLITION IS REQUIRED, THE CONTRACTOR SHALL EXERCISE EXTREME CAUTION TO PROTECT AND PREVENT DAMAGE TO ADJACENT STRUCTURES AND PAVEMENTS TO REMAIN. LIMITS OF PAVEMENT DEMOLITION SHALL BE PERFORMED IN A NEAT, STRAIGHT LINE BY SAW CUTTING.
- EXISTING BENCHMARKS LOCATED WITHIN THE LIMITS OF CONSTRUCTION SHALL NOT BE DISTURBED. IN THE EVENT THAT THE BENCHMARKS ARE DISTURBED OR DESTROYED, THEY SHALL BE REPLACED UPON COMPLETION OF THE PROJECT.
- ADJUSTMENT AND CLEANING: CLEAN DEBRIS FROM AREAS OF DEMOLITION LEAVING AREA SUITABLE FOR WORK.
- FALL MATERIALS RESULTING FROM DEMOLITION WORK SHALL BECOME THE PROPERTY OF THE CONTRACTOR. REMOVE FROM SITE AND DISPOSE OF THESE MATERIALS IN A MANNER AND LOCATION APPROVED BY MIAMI-DADE COUNTY REGULATIONS.

	APPROVED 12/20/20	REVISION 12/21/2021	TITLE ENGINEER'S NOTES	GN1f
--	----------------------	------------------------	---------------------------	------

GENERAL NOTES:

- CONTRACTOR WILL BE RESPONSIBLE TO COORDINATE WITH HRS (DEPT. OF HEALTH) THE WATER SAMPLING AND BACTERIOLOGICAL TESTS AND FINAL CERTIFICATION FROM HRS.
- TAPPING SLEEVE VALVE TO BE PRESSURE TESTED AT 125 PSI FOR TWO (2) HOURS BEFORE TAPPING.
- THRUST BLOCK NOT ALLOWED UNLESS SPECIFICALLY APPROVED BY THE CITY ENGINEER. USE MEGALUGS OR CLASS 316 STAINLESS STEEL RESTRAINING RODS.
- CONTRACTOR SHALL EXERCISE CARE WHEN WORKING NEAR EXISTING CLAY PIPING.
- EXISTING FIRE HYDRANTS SHALL REMAIN IN SERVICE UNTIL THE NEW MAIN IS PLACED IN SERVICE. ONCE THE NEW MAIN IS IN SERVICE, THE OLD HYDRANT SHALL BE COVERED AND TAGGED WITH A SIGN INDICATING "OUT OF SERVICE" UNTIL IT IS REMOVED BY THE CONTRACTOR.
- NPDES BMP FOR SEDIMENTATION AND EROSION WORK MUST BE STRICTLY FOLLOWED DURING AND AFTER CONSTRUCTION.
- PIPES SHALL BE INSTALLED IN THE DRY.
- ALL D.I. PIPE SHALL BE THICKNESS CLASS 52 AND SHALL BE POLYWRAPPED AS PER W57.
- ALL RELATED HARDWARE FOR RESTRAINING RODS TO BE STAINLESS STEEL CLASS 316.
- A CONCRETE SLAB SHALL BE INSTALLED OVER ANY PIPE INSTALLED WITH LESS THAN 30" OF COVER AS PER STANDARD DETAIL SE51.
- ELEVATIONS ON PLANS REFER TO THE NORTH AMERICAN VERTICAL DATUM OF 1988 (NAVD88).
- THE CONTRACTOR SHALL BE GOVERNED BY THE LATEST APPLICABLE PORTIONS OF THE F.D.O.T. DESIGN STANDARDS, AND THE F.D.O.T. STANDARD SPECIFICATIONS FOR ROAD AND BRIDGE CONSTRUCTION AND SUPPLEMENTS THERE TO IF NOTED IN THE SPECIAL PROVISIONS FOR THIS PROJECT.
- THE CONTRACTOR SHALL NOTIFY THE UTILITY COMPANIES IN THE PROJECT AREA BEFORE THE START OF CONSTRUCTION. SEE THE UTILITY CONTACT INFORMATION TABLE FOR CONTACT NUMBERS.
- ANY DAMAGED PUBLIC OR PRIVATE PROPERTY BY THE CONTRACTOR SHALL BE RESTORED TO PREEXISTING CONDITIONS OR BETTER AT NO EXPENSE TO THE OWNER.
- ALL CONSTRUCTION DEBRIS SHALL BE PROPERLY DISPOSED OF OFFSITE AT THE CONTRACTOR'S EXPENSE.
- PRIOR TO THE START OF CONSTRUCTION, THE CONTRACTOR SHALL COMPLY WITH FLORIDA STATUTE 553.851 FOR THE PROTECTION OF UNDERGROUND GAS LINES.
- ERECTION OR INSTALLATION OF APPROPRIATE SAFETY AND WARNING DEVICES SHALL BE REQUIRED DURING THE COURSE OF CONSTRUCTION. SAID DEVICES SHALL BE IN ACCORDANCE WITH THE REQUIREMENTS OF THE FLORIDA DEPARTMENT OF TRANSPORTATION'S "MANUAL OF TRAFFIC CONTROL AND SAFETY PRACTICES" AND THE MIAMI-DADE COUNTY PUBLIC WORKS MANUAL.
- ALL EXISTING UTILITIES, MAN HOLE COVERS, ELECTRICAL BOXES, VALVE BOXES, METER BOXES, DRAINAGE STRUCTURES, ETC. WITHIN PROPOSED AREAS OF IMPROVEMENTS SHALL BE ADJUSTED TO GRADE ELEVATION, UNLESS OTHERWISE NOTED.
- CONTRACTOR SHALL REPLACE ALL UTILITY BOXES/COVERS DAMAGED DURING CONSTRUCTION. CONTRACTOR SHALL NOTE THE CONDITION OF WATER METER BOXES BEFORE STARTING WORK. IF EXISTING WATER METER BOXES ARE DAMAGED, CONTACT THE CITY OF MIAMI BEACH FOR REPLACEMENT.
- CONTRACTOR SHALL USE A STREET SWEEPER (USING WATER) OR OTHER EQUIPMENT CAPABLE OF CONTROLLING AND REMOVING DUST. APPROVAL OF THE USE OF SUCH EQUIPMENT IS CONTINGENT UPON ITS DEMONSTRATED ABILITY TO DO THE WORK.

	APPROVED 12/20/20	REVISION 12/21/2021	TITLE GENERAL NOTES	GN1c
---	----------------------	------------------------	------------------------	------

GENERAL NOTES:

- THE COLOR OF THE DETECTABLE WARNINGS ON CONCRETE OF COLORS OTHER THAN MIAMI BEACH RED, COORDINATE WITH THE PUBLIC WORKS DEPARTMENT FOR APPROPRIATE COLOR AND CONTRAST.
- ALL SIGNING AND PAVEMENT MARKINGS INSTALLED AS PART OF THESE PLANS SHALL CONFORM TO THE LATEST EDITION OF THE FEDERAL HIGHWAY ADMINISTRATION (FHWA) MANUAL OF UNIFORM TRAFFIC CONTROL DEVICES FOR STREETS AND HIGHWAYS, FLORIDA DEPARTMENT OF TRANSPORTATION DESIGN STANDARDS. ALL SIGN PANELS SHALL BE FABRICATED TO COMPLY WITH THE LATEST EDITION OF THE FEDERAL HIGHWAY AND ADMINISTRATION STANDARD HIGHWAY SIGNS.
- MATCH EXISTING PAVEMENT MARKINGS AT THE BEGINNING AND THE END OF THE PROJECT WITHOUT JOGS OR OFFSETS.
- INCORRECTLY PLACED (THERMOPLASTIC OR) PAINT MARKINGS OVER ASPHALT PAVEMENT WILL BE REMOVED BY MILLING AND REPLACING THE ASPHALT PAVEMENT A MINIMUM WIDTH 18 IN. AT THE CONTRACTOR'S EXPENSE. THE ENGINEER MAY APPROVE AN ALTERNATE METHOD IF IT CAN BE DEMONSTRATED TO COMPLETELY REMOVE THE MARKINGS WITHOUT DAMAGING THE ASPHALT.

	APPROVED 12/20/20	REVISION 12/21/2021	TITLE GENERAL NOTES	GN1d
---	----------------------	------------------------	------------------------	------

1920 ALTON ROAD  
PREPARED FOR  
ALTON OFFICE  
HOLDINGS II, LLC.

CITY OF MIAMI BEACH FLORIDA

GENERAL NOTES  
AND SPECS

LICENSED PROFESSIONAL  
KHA PROJECT  
143589001  
DATE  
OCT 2022  
SCALE AS SHOWN  
DESIGNED BY JC  
DRAWN BY JC  
CHECKED BY CF  
CARLOS H. FLORIAN  
FLORIDA LICENSE NUMBER  
80500  
DATE: 1/9/2023

Kimley»Horn

© 2022 KIMLEY-HORN AND ASSOCIATES, INC.  
8201 PETERS ROAD, SUITE 2200, PLANTATION, FL 33324  
PHONE: 954-535-5100 FAX: 954-739-2247  
WWW.KIMLEY-HORN.COM REGISTRY No. 35106

REVISIONS

DATE BY

THE PRESENCE OF GROUNDWATER SHOULD BE ANTICIPATED. CONTRACTOR'S BID SHALL INCLUDE CONSIDERATION FOR ADDRESSING THIS ISSUE AND OBTAINING ALL NECESSARY PERMITS.

ALL ELEVATIONS SHOWN ON THESE PLANS ARE BASED ON BASED NGVD 1929.



KNOW WHAT'S BELOW  
ALWAYS CALL 811  
BEFORE YOU DIG

It's fast. It's free. It's the law.

www.callsunshine.com

SHEET NUMBER  
C101



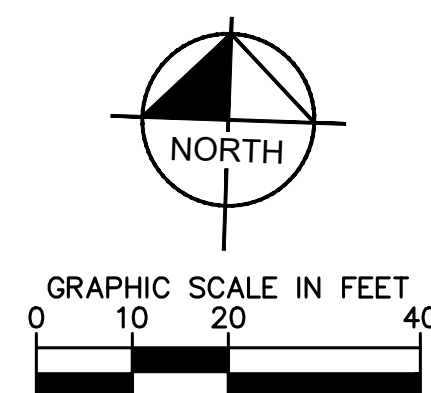
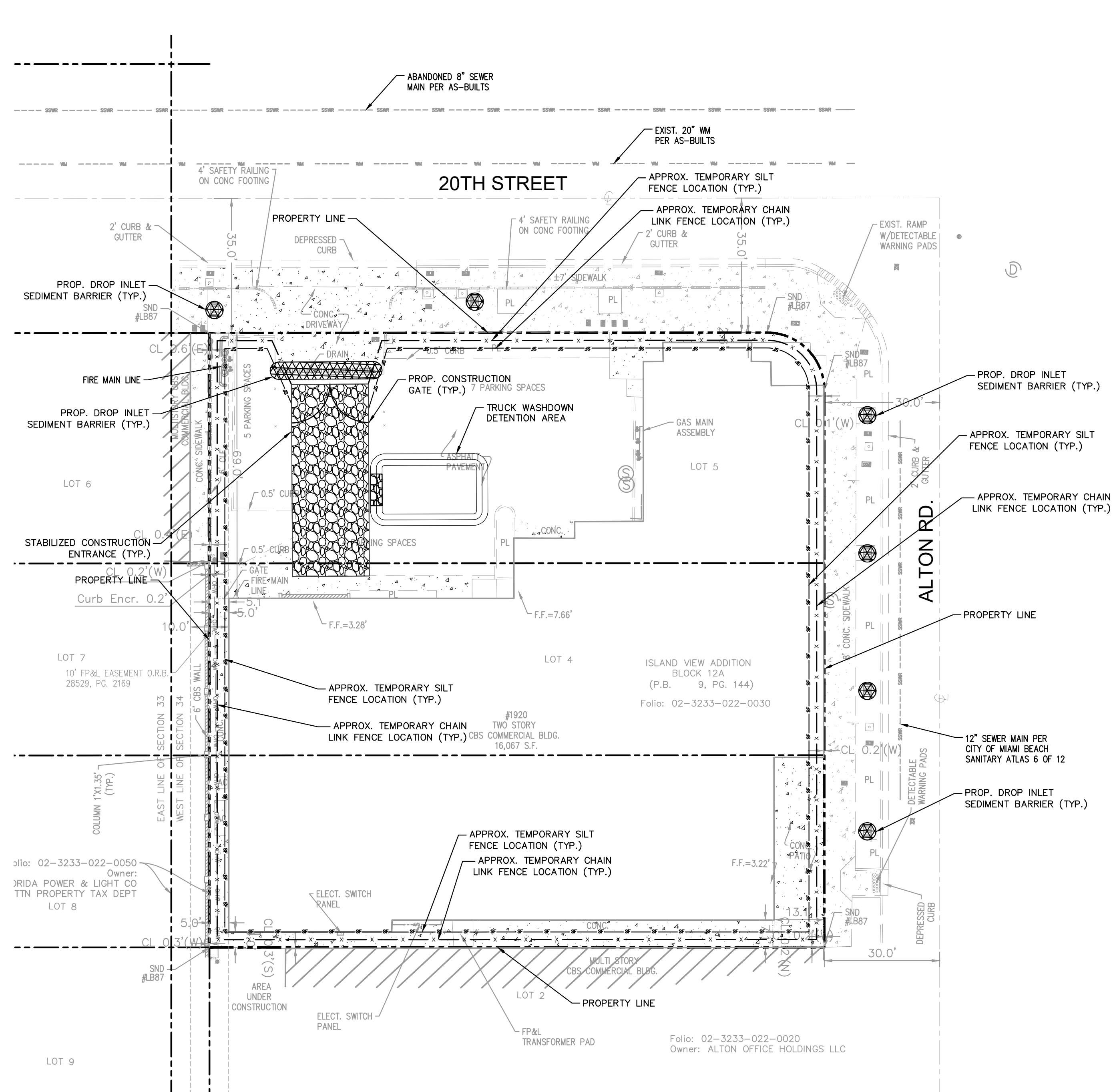

LEGEND	
	PROPERTY LINE
	EXISTING WATER
	EXISTING SANITARY SEWER
	EXISTING STORM SEWER
	EXISTING OVERHEAD WIRE
	EXISTING COMMUNICATION LINE
	EXISTING NATURAL GAS LINE
	EXISTING CATCH BASIN
	EXISTING WATER VALVE
	EXISTING FIRE HYDRANT
	EXISTING WATER METER
	EXISTING SANITARY SEWER MANHOLE
	EXISTING STORM SEWER MANHOLE
	PROPOSED CHAIN LINK CONSTRUCTION FENCE
	PROPOSED SILT FENCE
	PROPOSED TEMPORARY STABILIZED CONSTRUCTION ENTRANCE
	PROPOSED DROP INLET SEDIMENT BARRIER

[illegible]

**Kimley»»Horn**

© 2022 KIMLEY-HORN AND ASSOCIATES, INC.  
8201 PETERS ROAD, SUITE 2200, PLANTATION, FL 33324  
PHONE: 954-535-5100 FAX: 954-739-2247  
WWW.KIMLEY-HORN.COM REGISTRY No. 35106

KHA PROJECT 143589001	LICENSED PROFESSIONAL	
DATE OCT 2022	CARLOS H. FLORIAN	
SCALE AS SHOWN	FLORIDA LICENSE NUMBER 80500	
DESIGNED BY JAC	DATE: 1/9/2023	
DRAWN BY JAC		
CHECKED BY CF		

# EROSION CONTROL PLAN

20 ALTON ROAD  
PREPARED FOR  
ALTON OFFICE  
HOLDINGS II, LLC.

CITY OF MIAMI BEACH  
FLORIDA

SHEET NUMBER  
**C200**

THE PRESENCE OF GROUNDWATER SHOULD BE ANTICIPATED. CONTRACTOR'S BID SHALL INCLUDE CONSIDERATION FOR ADDRESSING THIS ISSUE AND OBTAINING ALL NECESSARY PERMITS.

ALL ELEVATIONS SHOWN ON THESE PLANS ARE  
BASED ON NGVD 1929.



KNOW WHAT'S BELOW  
ALWAYS CALL 811  
BEFORE YOU DIG

It's fast. It's free. It's the low

[www.callsunshine.com](http://www.callsunshine.com)















