

Rev.	Date	Rev.	Date
1	CITY COMMENTS OWNER CHANGES	08/02/2021	9
2	DESIGN REVISIONS	10/19/2021	10
3	CITY COMMENTS	02/09/2022	11
4	CITY COMMENTS	03/14/2022	12
5	NOT APPLICABLE (N/A)	04/07/2022	13
6			14
7			15
8			16

ALL DRAWINGS AND WRITTEN MATERIAL APPEARING HEREIN CONSTITUTE THE ORIGINAL AND UNPUBLISHED WORK OF KOBİ KARP ARCHITECTURE, INC. AND MAY NOT BE REPRODUCED, COPIED, OR OTHERWISE TRANSMITTED IN ANY FORM OR BY ANY MEANS, ELECTRONIC OR MECHANICAL, WITHOUT THE EXPRESS WRITTEN CONSENT OF KOBİ KARP ARCHITECTURE, INC. AIA: 03/2020

PERMIT / CONSTRUCTION DOCUMENTS

PRIVATE RESIDENCE
6455 PINETREE DRIVE CIRCLE
MIAMI BEACH, FL 33141

Owner:

PRIVATE RESIDENCE

Consultant:
Name
Address
Tel:
Email

Consultant:
Name
Address
Tel:
Email

Landscape Architect of Record:
David O. Design
p.o. box 331615
Coconut Grove, FL 33233-1615, USA
Tel: +1(305) 854.9299 - Fax: +1(305) 854.9882
Email: davidodesign@hotmail.com
www.davidodishoo.com

Architect of Record:
Kobi Karp Architecture and Interior Design, Inc.
571 NW 28th Street, Miami, Florida 33127 USA
Tel: +1(305) 573 1818
Fax: +1(305) 573 3766

Digitally
signed by
David J.
Odishoo
Date:
2022.04.07
16:10:44
-04'00'

david o.
landscape
architecture
DAVID J. ODISHOO
RLA #666969

TREE DISPOSITION PLAN

Date:	04/07/2022	Sheet No.
Scale :	1/10"=1'-0"	LR-100
Project # :	21011	

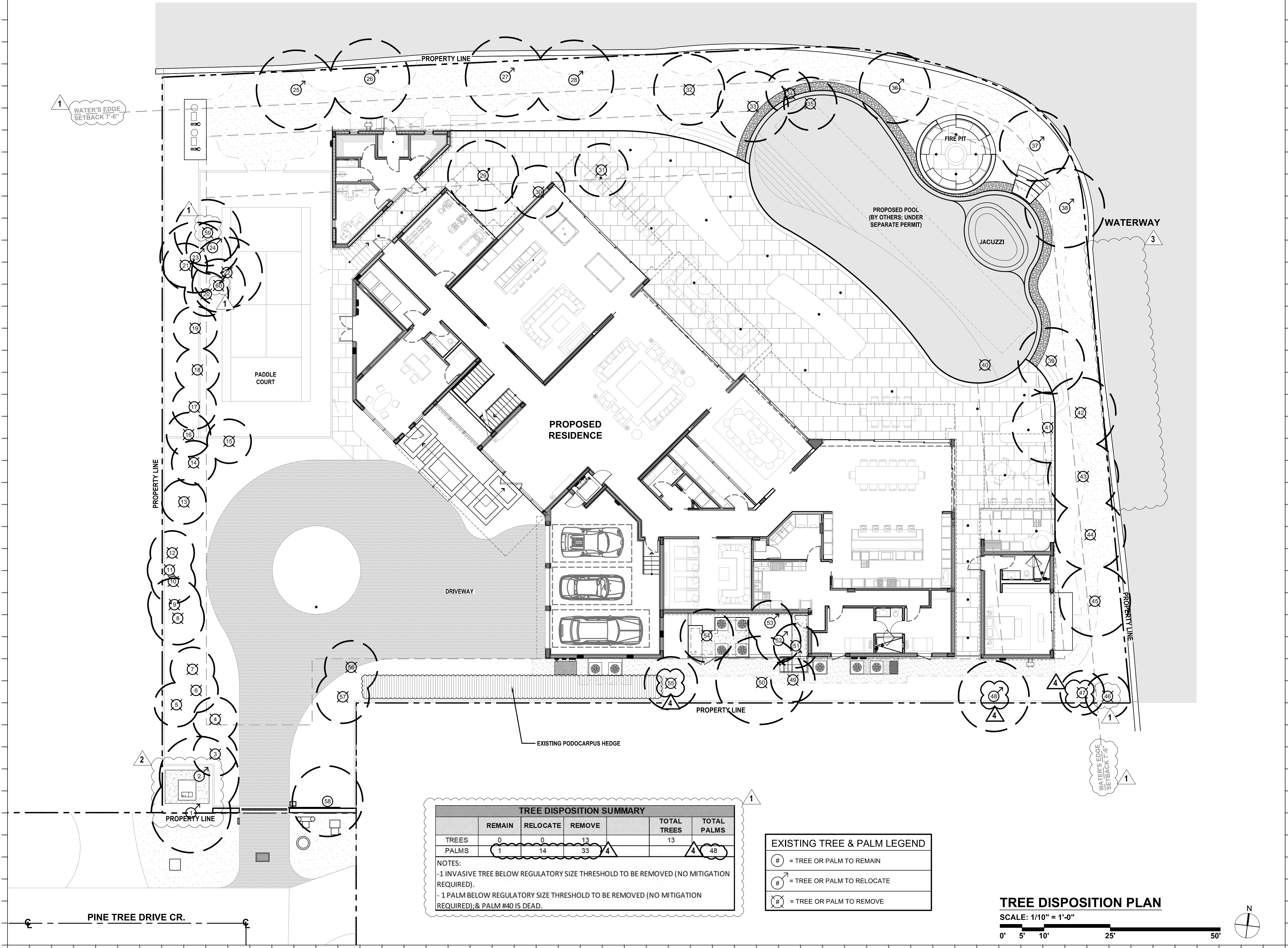

Rev.	Date	Rev.	Date
1 CITY COMMENTS OWNER CHANGES	08/02/2021	9	
2 DESIGN REVISIONS	10/19/2021	10	
3 CITY COMMENTS	02/09/2022	11	
4 CITY COMMENTS	03/14/2022	12	
5 NOT APPLICABLE (N/A)	04/07/2022	13	
6		14	
7		15	
8		16	
		17	

ALL DRAWINGS AND WRITTEN MATERIAL APPEARING HEREIN CONSTITUTE THE ORIGINAL AND UNPUBLISHED WORK OF KOBİ KARP ARCHITECTURE, INC. AND MAY NOT BE REPRODUCED, COPIED, OR DISCLOSED WITHOUT THE EXPRESS WRITTEN CONSENT OF KOBİ KARP ARCHITECTURE, INC. AIA: (03/2020)

PERMIT / CONSTRUCTION DOCUMENTS

PRIVATE RESIDENCE
6455 PINETREE DRIVE CIRCLE
MIAMI BEACH, FL 33141

Owner:

PRIVATE RESIDENCE

Consultant:

Name
Address
Tel:
Email

Consultant:

Name
Address
Tel:
Email

Landscape Architect of Record:

David O. Design
p.o. box 331615
Coconut Grove, FL 33233-1615, USA
Tel: +1(305) 854.9299 - Fax: +1(305) 854.9882
Email: davidodishoo@hotmail.com
www.davidodishoo.com

Architect of Record:

Kobi Karp Architecture and Interior Design, Inc.
571 NW 28th Street, Miami, Florida 33127 USA
Tel: +1(305) 573 1818
Fax: +1(305) 573 3766

Digitally
signed by
David J.
Odishoo
Date:
2022.04.07
16:11:09
-04'00'

david o.
landscape
architecture
DAVID J. ODISHOO
RLA #666969

TREE RELOCATION PLAN

Date: 04/07/2022	Sheet No.
Scale: 1/10"=1'-0"	LR-101
Project #: 21011	

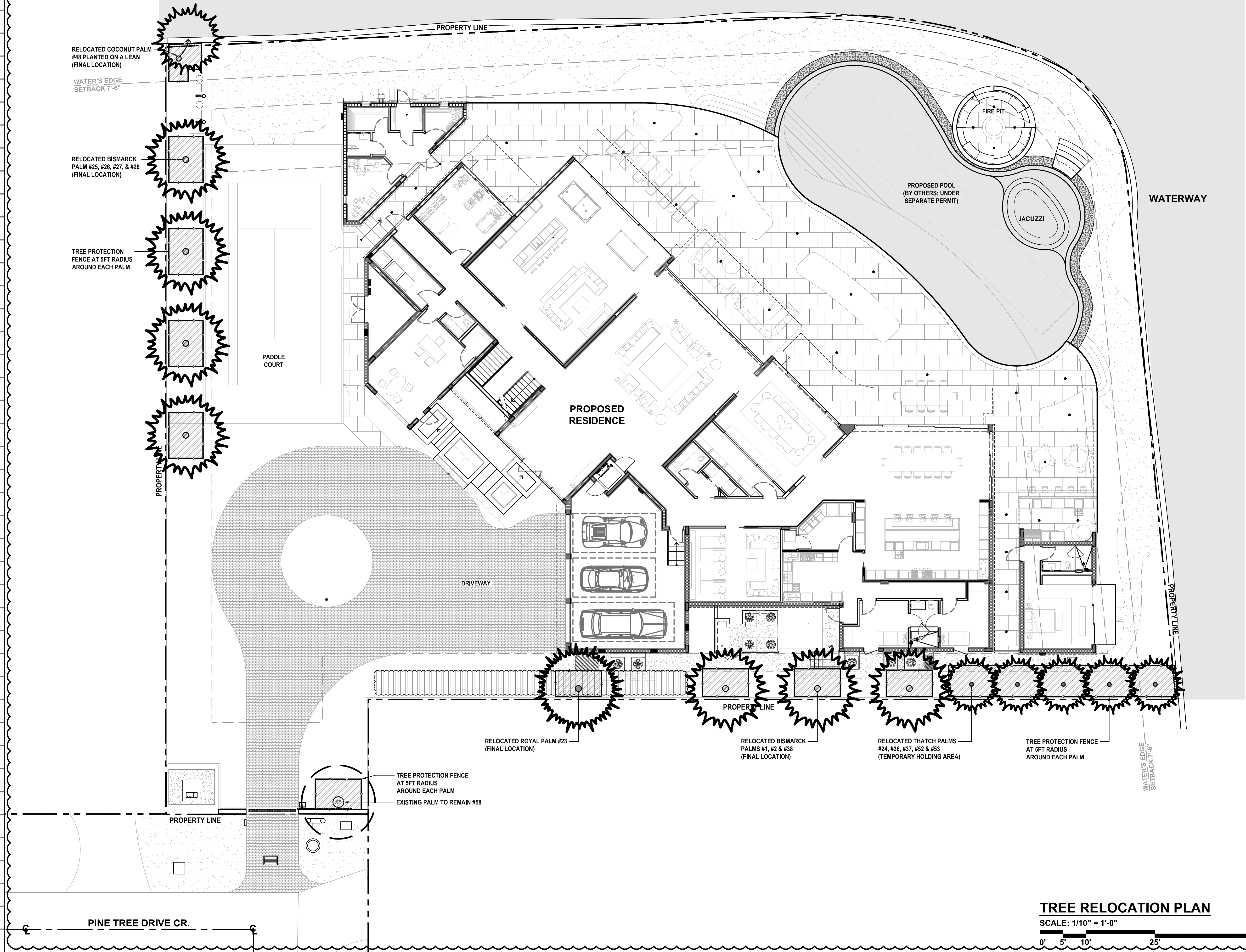

BR2105528
08/01/2022 2:01:04 PM

TREE DISPOSITION SUMMARY						
	REMAIN	RELOCATE	REMOVE		TOTAL TREES	TOTAL PALMS
TREES	0	0	13		13	
PALMS	1	14	33	4		48

NOTES:
- 1 INVASIVE TREE BELOW REGULATORY SIZE THRESHOLD TO BE REMOVED (NO MITIGATION REQUIRED).
- 1 PALM BELOW REGULATORY SIZE THRESHOLD TO BE REMOVED (NO MITIGATION REQUIRED); & PALM #40 IS DEAD.

EXISTING TREE DISPOSITION SCHEDULE (PROPERTY)										
TREE NUMBER	COMMON NAME	SCIENTIFIC NAME	NATIVE	DIAMETER (INCHES)	HEIGHT (FT)	CANOPY (FT)	TRUNKS	CONDITION	DISPOSITION	
1	Bismarck Palm	Bismarckia nobilis	No	16	25	18	Single		Relocate	
2	Bismarck Palm	Bismarckia nobilis	No	15	20	18	Single		Relocate	
3	Alexander Palm	Ptychosperma elegans	No	4	30	10	Single		Remove	
4	Alexander Palm	Ptychosperma elegans	No	4	28	10	Single		Remove	
5	Pongams Tree	Milettia pinnata	No	11	30	20	Single		Remove	
6	Pongams Tree	Milettia pinnata	No	9	28	15	Single		Remove	
7	Pongams Tree	Milettia pinnata	No	7	23	15	Single		Remove	
8	Christmas Palm	Adonidia memilii	No	6	23	10	Single		Remove	
9	Christmas Palm	Adonidia memilii	No	6	23	10	Single		Remove	
10	Clusia	Clusia rosea	Yes	7	15	10	Multi		Remove	
11	Clusia	Clusia rosea	Yes	10	25	25	Multi		Remove	
12	Clusia	Clusia rosea	Yes	9	25	18	Multi		Remove	
13	Clusia	Clusia rosea	Yes	11.5	20	15	Multi		Remove	
14	Veitchia Palm	Veitchia arecina	No	8	40	10	Single		Remove	
15	Veitchia Palm	Veitchia arecina	No	8	40	10	Single		Remove	
16	Umbrella Tree	Schefflera actinophylla	No	30	24	15	Single	Invasive	Remove	
17	Christmas Palm	Adonidia memilii	No	6	20	10	Single		Remove	
18	Christmas Palm	Adonidia memilii	No	6	20	10	Single		Remove	
19	Christmas Palm	Adonidia memilii	No	6	20	10	Single		Remove	
20	Cabada Palm	Dypsis cabadae	No	3	20	10	Multi		Remove	
21	Cabada Palm	Dypsis cabadae	No	3	20	10	Multi		Remove	
22	Royal Palm	Roystonea regia	Yes	8	15	8	Single		Remove	
23	Royal Palm	Roystonea regia	Yes	12	40	16	Single		Relocate	
24	Florida Thatch Palm	Thrinax radiata	Yes	3, 4	20	12	Multi		Relocate	
25	Bismarck Palm	Bismarckia nobilis	No	14	27	18	Single		Relocate	
26	Bismarck Palm	Bismarckia nobilis	No	14	23	18	Single		Relocate	
27	Bismarck Palm	Bismarckia nobilis	No	14	18	18	Single		Relocate	
28	Bismarck Palm	Bismarckia nobilis	No	14	18	18	Single		Relocate	
29	Royal Palm	Roystonea regia	Yes	12	38	16	Single		Remove	
30	Veitchia Palm	Veitchia arecina	No	7	40	12	Multi		Remove	
31	Veitchia Palm	Veitchia arecina	No	7	40	12	Multi		Remove	
32	Senegal Date Palm	Phoenix reclinata	No	3	14	16	Multi		Remove	
33	Silver Thatch Palm	Coccothrinax	No	5	30	6	Single		Remove	
34	Sago Palm	Cycas revoluta	No	8	13	10	Single		Remove	
35	Veitchia Palm	Veitchia arecina	No	7	30	12	Single		Remove	
36	8 Trunk Florida Thatch Palm	Thrinax radiata	Yes	4	25	16	Multi		Relocate	
37	5 Trunk Florida Thatch Palm	Thrinax radiata	Yes	4	20	16	Multi		Relocate	
38	Bismarck Palm	Bismarckia nobilis	No	18	15	18	Single		Relocate	
39	Areca Palm	Dypsis lutescens	No	3	18	15	Multi		Remove	
40	Coconut Palm	Cocos nucifera	No	13	30	0	Single	Dead	Remove	
41	Coconut Palm	Cocos nucifera	No	10	20	16	Single		Remove	
42	Coconut Palm	Cocos nucifera	No	10	20	16	Single		Remove	
43	Coconut Palm	Cocos nucifera	No	10	20	16	Single		Remove	
44	Coconut Palm	Cocos nucifera	No	10	20	16	Single		Remove	
45	Coconut Palm	Cocos nucifera	No	10	20	16	Single		Remove	
46	Seagrape	Coccoloba uvifera	No	9	10	10	Single		Remove	
47	Alexander Palm	Ptychosperma elegans	No	4	25	10	Single		Remove	
48	Coconut Palm	Cocos nucifera	No	12	40	16	Single		Relocate	
49	Areca Palm	Dypsis lutescens	No	3	23	12	Multi		Remove	
50	Weeping Fig	Ficus benjamina	No	2	30	20	Multi		Remove	
51	Pleomele	Dracaena reflexa	No	8	18	10	Single		Remove	
52	Florida Thatch Palm	Thrinax radiata	Yes	4	35	10	Single		Relocate	
53	Florida Thatch Palm	Thrinax radiata	Yes	5	18	10	Single		Relocate	
54	Double Christmas Palm	Adonidia memilii	No	5	25	12	Double		Remove	
55	Christmas Palm	Adonidia memilii	No	6	25	12	Double		Remove	
56	Veitchia Palm	Veitchia arecina	No	8	35	12	Single		Remove	
57	Veitchia Palm	Veitchia arecina	No	8	35	12	Single		Remove	
58	Areca Palm	Dypsis lutescens	No	Cluster	25	18	Multi		Remain	
59	Mango	Mangifera indica	No	6	18	15		Poor	Remove	
60	Carotwood	Cupaniopsis anacardioides	No	5	16	12		Poor-Invasive	Remove	

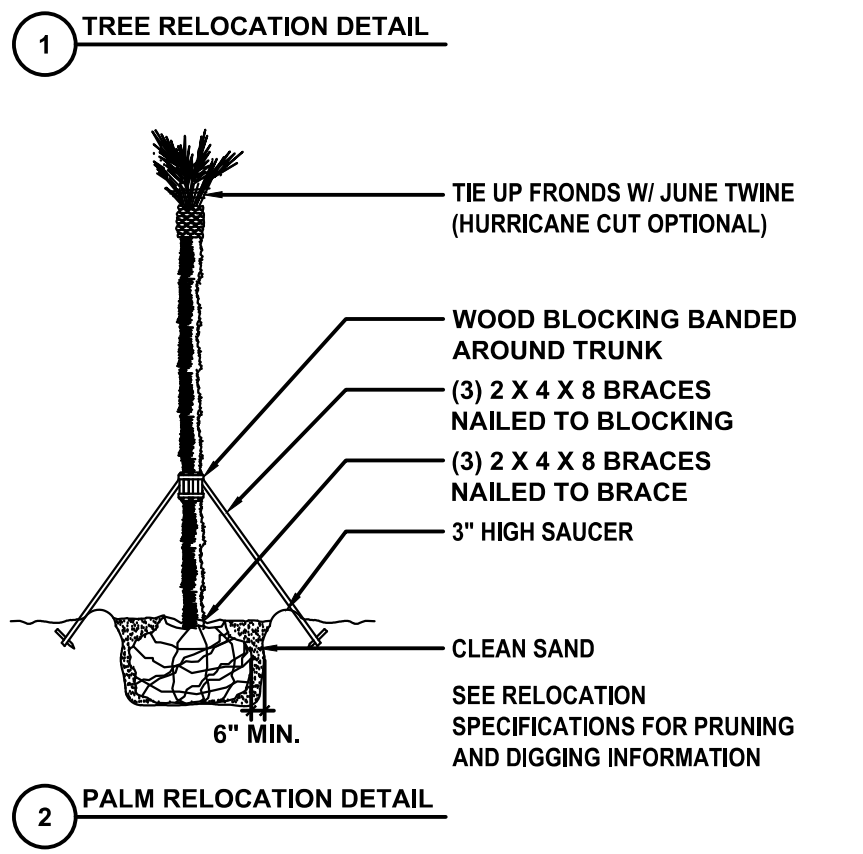
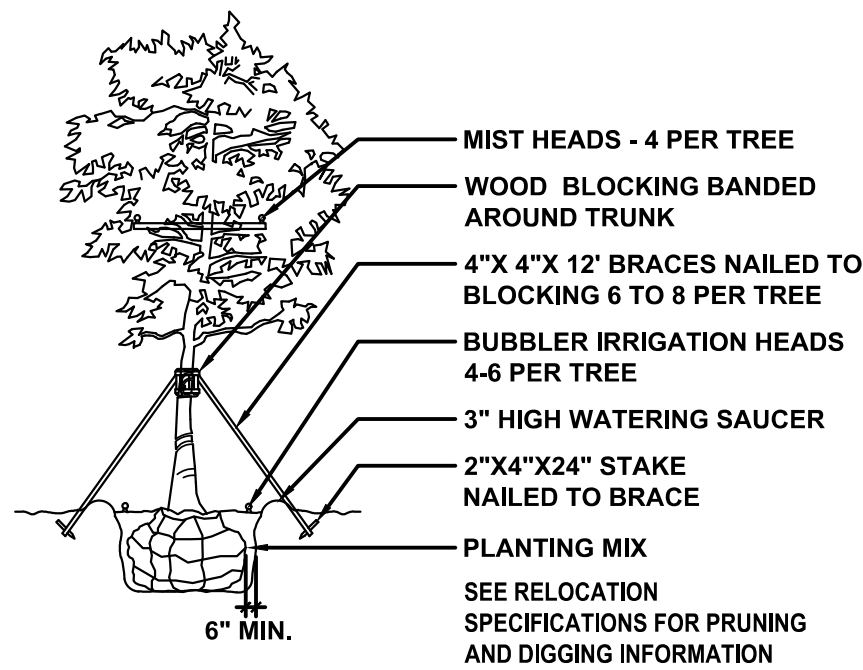

TREE / PALM PROTECTION FENCES SHALL BE CONSTRUCTED PRIOR TO ANY CONSTRUCTION ACTIVITY INCLUDING GRUBBING FOR ALL TREES / PALMS THAT ARE TO REMAIN, BE PROTECTED, OR BE RELOCATED'

NO ACTIVITY OR DISTURBANCE SHOULD OCCUR WITHIN THE FENCED AREAS, INCLUDING VEHICLE USE, STORAGE OF MATERIALS, DUMPING OF LIQUIDS OR MATERIALS, GRADE CHANGES, GRUBBING, AND MECHANICAL TRENCHING FOR IRRIGATION, ELECTRICAL, LIGHTING, ETC.

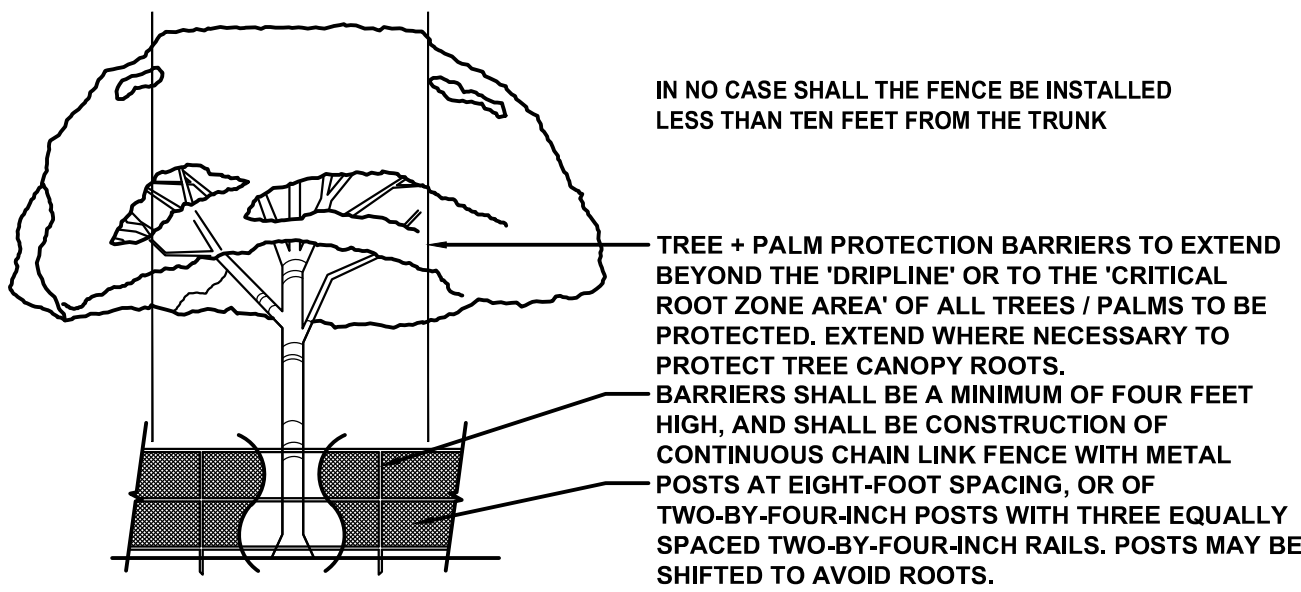

PROTECTION DETAIL NOTE
CONTRACTOR TO INSTALL 'TREE / PALM PROTECTION FENCE BARRIERS' AROUND ALL EXISTING TREES OR PALMS AT THE START OF THE PROJECT. BARRIERS TO REMAIN IN PLACE THROUGHOUT THE DURATION OF PROJECT AND SHOULD NOT BE REMOVED OR DROPPED FOR ANY REASON WITHOUT AUTHORIZATION FROM THE CITY OF MIAMI BEACH URBAN FORESTED + PLANNING + ZONING DEPARTMENT.

3 CITY OF MIAMI BEACH TREE / PALM PROTECTION DETAIL

TREE / PALM RELOCATION NOTES:
1- SEE SPECIFICATIONS FOR ADDITIONAL TREE PROTECTION REQUIREMENTS.
2- IF THERE IS NO EXISTING IRRIGATION, SEE SPECIFICATIONS FOR WATERING REQUIREMENTS.
3- NO PRUNING SHALL BE PERFORMED EXCEPT BY APPROVED ARBORIST.
4- NO EQUIPMENT SHALL OPERATE INSIDE THE PROTECTIVE FENCING INCLUDING DURING FENCE INSTALLATION AND REMOVAL.
5- SEE SITE PREPARATION PLAN FOR ANY MODIFICATIONS WITH THE TREE PROTECTION AREA.

Rev.	Date	Rev.	Date
1	08/02/2021	9	
2	10/19/2021	10	
3	02/09/2022	11	
4	03/14/2022	12	
5	04/07/2022	13	
6		14	
7		15	
8		16	

ALL DRAWINGS AND WRITTEN MATERIAL APPEARING HEREIN CONSTITUTE THE ORIGINAL AND UNPUBLISHED WORK OF KOBİ KARP AIA, AND MAY NOT BE REPRODUCED, COPIED, OR DISCLOSED WITHOUT THE EXPRESS WRITTEN CONSENT OF KOBİ KARP ARCHITECTURE & INTERIOR DESIGN, INC. AIA (c) 2020

PERMIT / CONSTRUCTION DOCUMENTS

PRIVATE RESIDENCE
6455 PINETREE DRIVE CIRCLE
MIAMI BEACH, FL 33141

Owner:

PRIVATE RESIDENCE

Consultant:

Name
Address
Tel:
Email

Consultant:

Name
Address
Tel:
Email

Landscape Architect of Record:

David O. Design
p.o. box 331615
Coconut Grove, FL 33233-1615, USA
Tel: +1(305) 854.9299 - Fax: +1(305) 854.9882
Email: davidodesign@hotmail.com
www.davidodesign.com

Architect of Record:

Kobi Karp Architecture and Interior Design, Inc.
571 NW 28th Street, Miami, Florida 33127 USA
Tel: +1(305) 573 1818
Fax: +1(305) 573 3766

Digitally signed by David J. Odishoo
Date: 2022.04.07 16:12:36 -04'00'

david o.
landscape architecture
DAVID J. ODISHOO
RLA #666969

TREE DISPOSITION SCHEDULE & TREE PROTECTION DETAILS

Date: 04/07/2022	Sheet No.
Scale :	LR-200
Project # : 21011	

TREE / PALM PROTECTION NOTES

1. CONTRACTOR QUALIFICATIONS

- 1.1. CONTRACTOR MUST BE A LICENSED LANDSCAPE CONTRACTOR.
1.2. CONTRACTOR MUST HAVE A MINIMUM OF 10 YEARS OF PROVEN EXPERIENCE RELOCATING LARGE SPECIMEN TREES AND PALMS IN SOUTH FLORIDA.
1.3. CONTRACTOR MUST HAVE PROVEN EXPERIENCE RELOCATING TREES AND PALMS OF THE SAME SPECIES AND SIZE AS THOSE TO BE RELOCATED FOR THE CURRENT PROJECT.
1.4. CONTRACTOR MUST HAVE A CERTIFIED ARBORIST ON STAFF.

2. CONTRACTOR REQUIREMENTS

- 2.1. CONTRACTOR MUST VISIT THE JOBSITE AND INSPECT ALL TREES AND PALMS TO BE RELOCATED AS WELL AS EXISTING SITE CONDITIONS AND RESTRICTIONS PRIOR TO PREPARING BID.
2.2. CONTRACTOR MUST VERIFY AND ENSURE THAT ALL TREES AND PALMS IDENTIFIED ON THE PLANS AND THOSE TAGGED ON THE JOBSITE CORRESPOND AS TO NUMBER AND DESCRIPTION, ANY DISCREPANCIES MUST BE BROUGHT TO THE ATTENTION OF THE LANDSCAPE ARCHITECT IMMEDIATELY, PRIOR TO PREPARING BID.
2.3. CONTRACTOR MUST CONDUCT ALL WORK ASSOCIATED WITH RELOCATION AND MAINTENANCE OF TREES AND PALMS TO BE RELOCATED. NO WORK IS TO BE SUBCONTRACTED WITHOUT PRIOR WRITTEN CONSENT OF THE OWNER AND/OR LANDSCAPE ARCHITECT.
2.4. CONTRACTOR MUST DESIGNATE A COMPETENT, SUPERVISOR OR FOREMAN TO OVERSEE AND DIRECT ALL RELOCATION AND MAINTENANCE ACTIVITIES AS OUTLINED IN THESE SPECIFICATIONS.
2.5. CONTRACTOR MUST SCHEDULE ROOT PRUNING TO PROVIDE THE MAXIMUM POSSIBLE TIME FOR NEW ROOT GROWTH. EVEN TREES PLANTED THAT DO NOT REQUIRE LONG (OR ANY) ROOT PRUNING WILL BENEFIT FROM MORE ROOT PRUNING TIME; THEREFORE, ALL TREES AND PALMS TO BE RELOCATED MUST BE ROOT PRUNED. CONTRACTOR MUST PROVIDE A ROOT PRUNE SCHEDULE FOR EACH TREE OR PALM TO BE RELOCATED AS AN ATTACHMENT TO THE BID.
2.6. CONTRACTOR MUST CALL SUNSHINE 811 TO HAVE ALL UNDERGROUND UTILITIES LOCATED UNDER OR IN THE VICINITY OF THE CURRENT OR FUTURE LOCATIONS OF ALL TREES AND PALMS TO BE RELOCATED PRIOR TO WORK COMMENCING.
2.7. CONTRACTOR MUST VERIFY WITH THE GENERAL CONTRACTOR THE ABSENCE OF ANY UNDERGROUND CONSTRUCTION OR OBSTRUCTIONS (E.G., BULKHEADS, SEPTIC SYSTEMS, ETC.) IN THE CURRENT AND FUTURE LOCATIONS OF ALL TREES AND PALMS TO BE RELOCATED.
2.8. CONTRACTOR MUST ALERT THE LANDSCAPE ARCHITECT OF ANY TREES OR PALMS THAT WILL NOT SUCCESSFULLY RELOCATE DUE TO POOR HEALTH PRIOR TO BEGINNING ROOT PRUNING.
2.9. CONTRACTOR MUST FLAG ALL PROPOSED TRANSPLANT LOCATIONS FOR THE LANDSCAPE ARCHITECT'S APPROVAL A MINIMUM OF 15 DAYS PRIOR TO RELOCATION.
2.10. CONTRACTOR MUST ENSURE THAT ALL TREES AND PALMS TO BE RELOCATED ARE INSTALLED AT THE CORRECT GRADE OR ELEVATION, ACCORDING TO THE GRADING PLAN.
2.11. CONTRACTOR MUST ENSURE THAT ALL ROOT FLARES ARE EXPOSED AFTER RELOCATION.
2.12. CONTRACTOR MUST REMOVE ALL RESIDUAL ROOTS, STUMPS, AND PORTIONS THEREOF AND BACKFILL PITS FROM WHICH RELOCATED TREES AND PALMS WERE REMOVED WITH CLEAN FILL FLUSH WITH THE SURROUNDING GRADE.
2.13. CONTRACTOR MUST REPAIR ANY DAMAGE TO OTHER PLANTS, LAWN, HARDSCAPES, OR NEW CONSTRUCTION WITHIN THE RELOCATION AREA AT CONTRACTOR'S EXPENSE. HARDSCAPES INCLUDE BUT ARE NOT LIMITED TO CURBS, WALKS, ROADS, FENCES, SITE FURNISHINGS, ETC.
2.14. CONTRACTOR MUST PHOTOGRAPHICALLY DOCUMENT NEW ROOT GROWTH FOLLOWING EACH ROOT PRUNE AND SUBMIT THIS DOCUMENTATION TO THE LANDSCAPE ARCHITECT. THE PURPOSE OF THIS REQUIREMENT IS TO ENSURE THAT SUFFICIENT ROOT GROWTH HAS OCCURRED PRIOR TO THE SECOND AND SUBSEQUENT ROOT PRUNES AND FOLLOWING THE FINAL ROOT PRUNE PRIOR TO RELOCATION.
2.15. CONTRACTOR MUST INSTALL AND MAINTAIN PROTECTION FENCING AROUND EACH TREE AND PALM TO BE RELOCATED BOTH DURING ROOT PRUNING AND AFTER RELOCATION. PROTECTION FENCING MUST CONSIST OF GALVANIZED WELDED WIRE FABRIC OR PLASTIC MESH ATTACHED TO 4' X 4' POSTS INSERTED AROUND THE PERIMETER OF THE DRIPLINE OF THE TREE OR PALM. PROTECTION FENCING MUST BE PLUMB, TAUT, AND STURDY AT ALL TIMES AND MUST REMAIN IN PLACE THROUGHOUT THE ROOT PRUNING AND WARRANTY PERIODS, OR AS DIRECTED BY THE LANDSCAPE ARCHITECT.
2.16. CONTRACTOR MUST OBTAIN ALL NECESSARY OR REQUIRED PERMITS FOR THE RELOCATION AND TRANSPORTATION OF THE TREES AND PALMS TO BE RELOCATED.
2.17. CONTRACTOR MUST REPLACE ANY TREES OR PALMS SCARRED OR DAMAGED DURING RELOCATION, AT THE CONTRACTOR'S EXPENSE, WITH THE SAME OR SIMILAR SPECIES, SIZE, AND QUALITY. REPLACEMENT TREES OR PALMS MUST BE APPROVED BY THE LANDSCAPE ARCHITECT PRIOR TO PROCUREMENT, PREPARATION, AND/OR INSTALLATION. REPLACEMENT TREES AND PALMS MUST BE INSTALLED WITHIN 80 DAYS OF NOTICE.
2.18. CONTRACTOR MUST GUARANTEE ALL RELOCATED TREES AND PALMS FOR ONE YEAR FROM THE DATE OF RELOCATION TO THE FINAL LOCATION. GUARANTY MUST INCLUDE TREE HEALTH AND SETTLING.
2.19. CONTRACTOR MUST PROVIDE ALL MATERIAL NECESSARY TO PERFORM THE WORK COVERED HEREIN, INCLUDING BUT NOT LIMITED TO BACKFILL MATERIAL, PROTECTION FENCING, FLAGGING, ADDITIVES AND SUPPLEMENTS, TEMPORARY IRRIGATION, BURLAP, WIRE, SHRINK WRAP, AND ALL NECESSARY TOOLS AND EQUIPMENT.

3. ROOT PRUNING SPECIFICATIONS

3.1. GENERAL

- 3.1.1. ALL TREES AND PALMS TO BE RELOCATED MUST BE WATERED DAILY FOR AT LEAST 2-3 DAYS PRIOR TO ANY ROOTS BEING CUT TO ENSURE THAT THEY ARE FULLY HYDRATED. EACH WATERING MUST THOROUGHLY SATURATE THE ROOTBALL TO ITS FULL DEPTH.
3.1.2. EACH TREE AND PALM MUST THEN BE WATERED EVERY OTHER DAY, NOT RELYING ON RAIN, DURING THE ENTIRE ROOT PRUNING PROCESS EITHER BY A TEMPORARY IRRIGATION SYSTEM OR BY HAND. EACH WATERING MUST THOROUGHLY SATURATE THE ROOTBALL TO ITS FULL DEPTH.
3.1.3. TREE AND PALM RELOCATION ACTIVITIES MUST BE SCHEDULED SO THAT REMOVAL AND REPLANTING TAKE PLACE IN THE SAME 24-HOUR PERIOD. NO TREES OR PALMS MAY BE 'STOCKPILED' ONSITE OR OFFSITE FOR ANY PERIOD OF TIME WITHOUT PRIOR WRITTEN APPROVAL OF THE LANDSCAPE ARCHITECT. WHEN ALLOWED, APPROVAL FOR THE METHOD OF 'STOCKPILING' MUST BE OBTAINED FROM THE LANDSCAPE ARCHITECT.
3.1.4. ALL DIGGING IN THE ROOT ZONE DURING THE ROOT PRUNE PROCESS MUST BE DONE BY HAND; NO MACHINERY WILL BE ALLOWED. PRUNING OF ROOTS MUST BE DONE BY HAND WITH CLEAN, SHARP TOOLS. DO NOT PAINT CUT ROOTS WITH TREE PAINT OR ANY KIND OF SEALANT.
3.1.5. MYCORRHIZA (ROOTS® TRANSPLANT OR EQUIVALENT) MUST BE INCORPORATED INTO THE BACKFILL SOIL PRIOR TO BACKFILLING AS PER MANUFACTURES RECOMMENDATIONS.
3.1.6. AFTER EACH ROOT PRUNE, EACH SECTION OF ROOTBALL THAT IS PRUNED MUST BE WRAPPED WITH BLACK PLASTIC AND THE TRENCH BACKFILLED WITH ORIGINAL EXCAVATED SOIL. A TREE RING WITH A MINIMUM HEIGHT OF 6" MUST BE CONSTRUCTED 6-12" OUTSIDE THE OUTERMOST EDGE OF THE ROOTBALL AND AROUND THE ENTIRE PERIMETER OF THE ROOTBALL TO DIRECT IRRIGATION WATER AND ANY ADDED SUPPLEMENTS DOWN INTO THE ROOTBALL DURING ROOT REGENERATION.
3.1.7. ONCE THE TREE RING IS CONSTRUCTED AFTER EACH ROOT PRUNE, A HIGH-PHOSPHORUS ROOT STIMULANT MUST BE LIBERALLY APPLIED TO THE SURFACE OF THE ROOTBALL AND THOROUGHLY WATERED IN TO ENCOURAGE NEW ROOT GROWTH.

3.2. TREES

- 3.2.1. PRIOR TO ANY ROOTS BEING CUT, ALL MAJOR ROOTS MUST BE IDENTIFIED TO DETERMINE THE ROOTBALL DIAMETER BASED ON THE RELATIVE LOCATION AND SIZE OF THE ROOTS.
3.2.2. MANY TREE RELOCATION SPECIFICATIONS USE "GENERAL RULES" TO CALCULATE MINIMUM ROOTBALL DIAMETER, SUCH AS MULTIPLYING THE DIAMETER AT BREAST HEIGHT (DBH) OF THE TREE BY A FACTOR OF 10 OR ALLOWING A MINIMUM OF 9-12" OF ROOTBALL FOR EVERY 1" OF TREE CALIPER. OTHERS LIST UNREALISTIC MINIMUM SIZES FOR THE ROOTBALLS OF VARIOUS TREE CALIPERS OR HEIGHTS. IN MANY CASES, SUCH APPROACHES RESULT IN ROOTBALLS THAT ARE EITHER TOO LARGE OR TOO SMALL FOR A GIVEN TREE. THE FOLLOWING TABLE LISTS MINIMUM ROOTBALL DIAMETERS BASED ON REAL-WORLD EXPERIENCE OF TREE RELOCATION SPECIALISTS IN SOUTH FLORIDA:

CALIPER (inches)	MIN. ROOTBALL DIA. (feet)	CALIPER (inches)	MIN. ROOTBALL DIA. (feet)
1 - 4	3	12 - 14	8
4 - 5	4	15 - 17	10
6 - 7	5	18 - 24	12 - 15
8 - 9	6	25 - 30	15 - 25
10 - 11	7	30 +	as needed

- 3.2.3. WHENEVER POSSIBLE, ROOTBALLS MUST BE CIRCULAR IN SHAPE WITH AN EQUAL DISTANCE FROM THE TRUNK TO THE EDGE OF THE ROOTBALL ALL AROUND.
3.2.4. MINIMUM ROOTBALL DEPTH MUST BE 24-36" FOR ALL TREES TO BE RELOCATED, WITH THE ACTUAL DEPTH TO BE DETERMINED ONLY AFTER A THOROUGH EXAMINATION OF ALL ROOTS DURING THE INITIAL ROOT INSPECTION AND BASED ON THE ABSENCE OF MAJOR ROOTS AT THE BOTTOM OF THE ROOTBALL. ROOTBALLS DEEPER THAN 36" MAY BE REQUIRED FOR LARGE SPECIMEN TREES DEPENDING ON THE RELATIVE LOCATIONS AND DEPTHS OF THE MAJOR ROOTS AS OBSERVED DURING THE INITIAL ROOT INSPECTION.

- 3.2.5. AS A GENERAL RULE, MINIMUM ROOT PRUNE TIME FOR TREES WITH A DBH OF LESS THAN 10" IS 12 WEEKS. THE FIRST ROOT PRUNE MUST BE ON TWO OPPOSING SIDES OF THE ROOTBALL, WITH THE SECOND ROOT PRUNE ON ONE OF THE OTHER TWO SIDES DONE A MINIMUM OF 6 WEEKS LATER, AND A THIRD ROOT PRUNE ON THE LAST SIDE DONE A MINIMUM OF 3 WEEKS AFTER THAT. THE SECOND AND THIRD ROOT PRUNES MAY ONLY BE DONE WHEN HEALTHY NEW ROOT GROWTH FROM EARLIER ROOT PRUNES IS EVIDENT (SEE SECTION 2.14 ABOVE FOR SPECIFICATIONS ON PHOTOGRAPHICALLY DOCUMENTING NEW ROOT GROWTH DURING THE ROOT PRUNE PROCESS). MORE TIME MAY BE NEEDED DURING THE COOLER MONTHS OF THE YEAR.
3.2.6. AS A GENERAL RULE, MINIMUM ROOT PRUNE TIME FOR TREES WITH A DBH OF 10" OR GREATER IS 24 WEEKS. THE FIRST ROOT PRUNE MUST BE ON TWO OPPOSING SIDES OF THE ROOTBALL, WITH THE SECOND ROOT PRUNE ON ONE OF THE OTHER TWO SIDES DONE A MINIMUM OF 12 WEEKS LATER, AND A THIRD ROOT PRUNE ON THE LAST SIDE DONE A MINIMUM OF 6 WEEKS AFTER THAT. THE SECOND AND THIRD ROOT PRUNES MAY ONLY BE DONE WHEN HEALTHY NEW ROOT GROWTH FROM EARLIER ROOT PRUNES IS EVIDENT (SEE SECTION 2.14 ABOVE FOR SPECIFICATIONS ON PHOTOGRAPHICALLY DOCUMENTING NEW ROOT GROWTH DURING THE ROOT PRUNE PROCESS). MORE TIME MAY BE NEEDED DURING THE COOLER MONTHS OF THE YEAR.
3.2.7. CERTAIN HARDWOOD TREES AND GYMNOSPERMS REQUIRE LONGER ROOT PRUNING TIMES. THESE INCLUDE, BUT ARE NOT LIMITED TO, THE FOLLOWING:
• AVOCADO (PERSEA AMERICANA)
• BLACK OLIVE (BUCIDA BUCERAS)
• BRIDALVEIL (CAESALPINIA GRANADILLO)
• CASSIAS (ALL SPECIES OF CASSIA)
• LIGNUM VITAE (GUAIACUM SANCITUM & G. OFFICINALE)
• PODOCARPUS (PODOCARPUS SP.)
• LIVE OAK (QUERCUS VIRGINIANA)
• MAHOGANY (SWietenia MAHAGONI)
• MANGO (MANGIFERA INDICA)
• PIGEON PLUM (COCOOLoba DIVERSIFOLIA)
• SWEET ACACIA (ACACIA FARNESIANA)
• VERAWOOD (BULNESIA ARBOREA)
• WILD TAMARIND (LYSILOMA LATISILIQUUM & L. SABICU)

FOR THESE TREES, THE MINIMUM ROOT PRUNE TIMES DISCUSSED IN SECTIONS 3.2.5 AND 3.2.6 ABOVE MAY BE INSUFFICIENT. ONLY WHEN SUFFICIENT NEW ROOT GROWTH HAS TAKEN PLACE FOLLOWING AN EARLIER ROOT PRUNE CAN THE NEXT ROOT PRUNE BE DONE, AND ONLY WHEN SUFFICIENT NEW ROOT GROWTH HAS TAKEN PLACE FOLLOWING THE FINAL ROOT PRUNE MAY THE TREE BE RELOCATED (SEE SECTION 2.14 ABOVE FOR SPECIFICATIONS ON PHOTOGRAPHICALLY DOCUMENTING NEW ROOT GROWTH DURING THE ROOT PRUNE PROCESS).

3.1. PALMS

- 3.1.1. THE FOLLOWING TABLE LISTS MINIMUM ROOTBALL DIAMETERS FOR VARIOUS SPECIES OF PALMS BASED ON REAL-WORLD EXPERIENCE OF RELOCATION SPECIALISTS IN SOUTH FLORIDA:

PALM SPECIES	ROOTBALL SPECIFICATIONS
SABAL / CABBAGE PALM	36" diameter
QUEEN & FOXTAIL PALMS	12" from trunk in all directions
ROYAL & COCONUT PALMS	18 - 24" from trunk in all directions
CANARY DATE PALM	24" from trunk in all directions
SLOW-GROWING PALMS (see sec. 3.3.4)	24" from trunk in all directions

- 3.1.2. PALM ROOTBALLS MUST BE A MINIMUM OF 24" DEEP. WHENEVER POSSIBLE, ROOTBALLS MUST BE CIRCULAR IN SHAPE WITH AN EQUAL DISTANCE FROM THE TRUNK TO THE EDGE OF THE ROOTBALL ALL AROUND.
3.1.3. AS A GENERAL RULE, MINIMUM ROOT PRUNE TIME FOR PALMS IS 6-8 WEEKS. THE FIRST ROOT PRUNE MUST BE ON TWO OPPOSING SIDES OF THE ROOTBALL, WITH THE SECOND ROOT PRUNE ON ONE OF THE OTHER TWO SIDES DONE A MINIMUM OF 3-4 WEEKS LATER, AND A THIRD ROOT PRUNE ON THE LAST SIDE DONE A MINIMUM OF 4-6 WEEKS AFTER THAT. THE SECOND AND THIRD ROOT PRUNES MAY ONLY BE DONE WHEN HEALTHY NEW ROOT GROWTH FROM EARLIER ROOT PRUNES IS EVIDENT (SEE SECTION 2.14 ABOVE FOR SPECIFICATIONS ON PHOTOGRAPHICALLY DOCUMENTING NEW ROOT GROWTH DURING THE ROOT PRUNE PROCESS). MORE TIME MAY BE NEEDED DURING THE COOLER MONTHS OF THE YEAR.
3.1.4. CERTAIN PALMS, IN PARTICULAR THOSE THAT ARE SLOW GROWING, REQUIRE LONGER ROOT PRUNING TIME. THESE INCLUDE, BUT ARE NOT LIMITED TO, THE FOLLOWING:
• ALL SPECIES OF ARCHONTOPHOENIX
• ALL SPECIES OF CORYPHA
• AMERICAN OIL PALMS (ALL SPECIES OF ATTALEA)
• BISMARCK PALM (BISMARCKIA NOBILIS)
• CUBAN & CARIBBEAN COPERNICIA
• CUBAN BELLY PALM (GASTROCOCOOS CRISPA)
• GINGERBREAD/DOUM PALMS (ALL SPECIES OF HYPHAENE)
• PALMYRA PALMS (ALL SPECIES OF BORASSUS)
• SATAKE PALM (SATAKENTIA LIUKUENSIS)
• SAW PALMETTO (SERENOA REPENS)
• SILVER PALM (COCOTHRINAX ARGENTATA)
• ZOMBIE PALM (ZOMBIA ANTILLARUM)

FOR THESE PALMS, THE MINIMUM ROOT PRUNING TIME IS 4-6 MONTHS OR GREATER. ONLY WHEN SUFFICIENT NEW ROOT GROWTH HAS TAKEN PLACE FOLLOWING AN EARLIER ROOT PRUNE CAN THE NEXT ROOT PRUNE BE DONE, AND ONLY WHEN SUFFICIENT NEW ROOT GROWTH HAS TAKEN PLACE FOLLOWING THE FINAL ROOT PRUNE MAY THE TREE BE RELOCATED (SEE SECTION 2.14 ABOVE FOR SPECIFICATIONS ON PHOTOGRAPHICALLY DOCUMENTING NEW ROOT GROWTH DURING THE ROOT PRUNE PROCESS).

4. CANOPY PRUNING SPECIFICATIONS

4.1. TREES

- 4.1.1. PRIOR TO RELOCATION, THE CANOPY OF EACH TREE TO BE RELOCATED MUST BE SELECTIVELY PRUNED TO REMOVE CROSSING, DEAD, DISEASED, BROKEN, AND LOW-HANGING BRANCHES THAT MAY INTERFERE WITH CONSTRUCTION ACTIVITIES, OR THAT MAY INTERFERE OR RESTRICT STRAPPING OR LIFTING THE TREE DURING RELOCATION.
4.1.2. FOR TREES BEING RELOCATED ONSITE, THE CANOPY MAY BE SELECTIVELY THINNED AND REDUCED BY NO MORE THAN 1/3 OF THE OVERALL CANOPY MASS, AT THE DIRECTION OF THE LANDSCAPE ARCHITECT; HOWEVER, THE BASIC SHAPE, FORM, AND CHARACTER OF THE TREE MUST BE PRESERVED.
4.1.3. FOR TREES BEING RELOCATED OFFSITE, THE CANOPY MUST BE PRUNED, AT THE DIRECTION OF THE LANDSCAPE ARCHITECT, TO FIT ON THE TRAILER FOR TRANSPORT. EVERY EFFORT MUST BE MADE TO RETAIN AS MANY LARGE BRANCHES AS POSSIBLE AND TO PRESERVE AS MUCH OF THE SHAPE, FORM, AND CHARACTER OF THE TREE AS POSSIBLE TO THE WIDEST LOAD WIDTH ALLOWABLE BY THE FLORIDA DEPARTMENT OF TRANSPORTATION. CONTRACTOR MUST OBTAIN ALL NECESSARY PERMITS AND ESCORTS TO TRANSPORT WIDE LOADS, PER FLORIDA LAW.
4.1.4. ALL CANOPY PRUNING MUST BE CONDUCTED FOLLOWING ANSI A-300 TREE PRUNING STANDARDS AND BEST MANAGEMENT PRACTICES.
4.1.5. ALL DEBRIS GENERATED DURING CANOPY PRUNING MUST BE REMOVED OFFSITE AND DISPOSED.

4.2. PALMS

- 4.2.1. IT IS WELL KNOWN THAT SOME PALMS SURVIVE RELOCATION BETTER WHEN ALL OF THE LEAVES ARE REMOVED (E.G., CABBAGE PALM, SABAL PALMETTO), AND THAT OTHER PALMS BENEFIT FROM HAVING THEIR LEAVES CUT IN HALF DURING RELOCATION (E.G., COCONUT PALM, COCOS NUCIFERA). BOTH OF THESE HORTICULTURAL PRACTICES, WHILE TRUE, ARE ONLY APPLICABLE WHEN PALMS ARE NOT ROOT PRUNED. LEAVES DO NOT NEED TO BE CUT IN HALF OR REMOVED FROM PALMS THAT ARE ADEQUATELY ROOT PRUNED. ON OCCASION WHEN SUFFICIENT ROOT PRUNING TIME IS NOT AVAILABLE, PALMS TO BE RELOCATED MAY HAVE THEIR LEAVES CUT IN HALF OR REMOVED ENTIRELY AT THE DIRECTION OF THE LANDSCAPE ARCHITECT.
4.2.2. PALM LEAVES MUST BE TIED UP WITH 2-PLY BIODEGRADABLE TWINE PRIOR TO RELOCATION TO PREVENT MECHANICAL DAMAGE DURING THE RELOCATION PROCESS.
4.2.3. PALM TRUNKS SHALL ONLY BE "CLEANED UP" ACCORDING TO THE LANDSCAPE ARCHITECT'S SPECIFICATIONS SPECIFIC TO EACH PALM.

5.RELOCATION SPECIFICATIONS

5.1. GENERAL

- 5.1.1. LANDSCAPE CONTRACTOR TO FLAG ALL PROPOSED PLANT LOCATIONS FOR LANDSCAPE ARCHITECT'S APPROVAL PRIOR TO INSTALLATION. NOTIFY LANDSCAPE ARCHITECT A MINIMUM OF 15 DAYS PRIOR TO REVIEW.
5.1.2. ALL TREES AND PALMS TO BE RELOCATED MUST BE WATERED DAILY FOR AT LEAST 5 DAYS PRIOR TO ANY RELOCATION TO ENSURE THAT THEY ARE FULLY HYDRATED. EACH WATERING MUST THOROUGHLY SATURATE THE ROOTBALL TO ITS FULL DEPTH. ALL ROOTBALLS MUST BE WRAPPED IN BURLAP AND THEN TIGHTLY WIRE-WRAPPED (USING REDLINE HORSE WIRE OR EQUIVALENT) TO KEEP THE ENTIRE ROOTBALL INTACT DURING RELOCATION. TREES AND PALMS GROWING IN LIMESTONE MUST BE DUG AND RELOCATED WITH THE ROOTS ATTACHED TO A SECTION OF ROCK AS PART OF THE ROOTBALL, SUCH THAT THE ROOTS REMAIN INTACT. ROOTBALLS COMING FROM SAND OR SANDY SOIL MAY ALSO NEED TO BE BOXED PRIOR TO RELOCATION, AT THE DISCRETION OF THE LANDSCAPE ARCHITECT.
5.1.4. TREES AND PALMS BEING RELOCATED OFFSITE MUST HAVE THEIR ENTIRE ROOTBALLS THOROUGHLY AND TIGHTLY WRAPPED WITH PLASTIC SHRINK WRAP ON THE OUTSIDE OF THE WIRE WRAP, AND THE ENTIRE TREE OR PALM (INCLUDING CANOPY, TRUNK, AND ROOTBALL) MUST BE COVERED WITH A BREATHABLE TARP (E.G., SHADE CLOTH) DURING TRANSPORT.
5.1.5. NEW PLANTING PITS FOR RELOCATED TREES AND PALMS MUST BE PREPARED PRIOR TO LIFTING THE PALM OR TREE FROM ITS CURRENT LOCATION AND MUST BE AT LEAST 3-4 FEET WIDER THAN THE ROOTBALL AND THE SAME DEPTH AS THE ROOTBALL, SUCH THAT THE FINAL ELEVATION OF THE TOP OF THE ROOTBALL IS AT OR SLIGHTLY ABOVE (NO MORE THAN 2" HIGHER) FINAL GRADE.
5.1.6. TREES AND PALMS TO BE RELOCATED MUST BE LIFTED BY THE ROOTBALL ONLY, USING APPROPRIATELY SIZED (LENGTH AND STRENGTH) LIFTING STRAPS OR CHAINS. DURING LIFTING, THE TREE OR PALM MUST BE BALANCED IN A MORE-OR-LESS UPRIGHT POSITION, WITH THE STRAP ON THE TRUNK USED ONLY FOR BALANCING AND MANEUVERING THE TREE OR PALM INTO POSITION. NO CHAINS MAY BE USED AROUND OR AGAINST THE TRUNK AT ANY TIME. AT NO TIME SHALL 100% OF THE WEIGHT OF THE TREE OR PALM BE ON THE STRAP ATTACHED TO THE TRUNK. TRUNKS MUST BE HEAVILY PADDED WITH 30-60 LAYERS (DEPENDING ON SIZE AND WEIGHT) OF BURLAP BENEATH THE BALANCING STRAP.
5.1.7. TREES AND PALMS MUST BE LIFTED WITH A CRANE OR BACKHOE APPROPRIATELY SIZED FOR THE SIZE AND WEIGHT OF THE TREE OR PALM AND LIFTED OR CARRIED DIRECTLY TO THE FINAL INSTALL LOCATION OR TRANSPORT TRAILER.
5.1.8. ONCE LIFTING BEGINS, ANY UNCUT ROOTS UNDER OR AROUND THE ROOTBALL THAT MAY YET REMAIN MUST BE IMMEDIATELY SEVERED WITH HAND PRUNING TOOLS TO MINIMIZE TEARING AND ROOT DAMAGE.
5.1.9. AGRIFORM PLANTING TABLETS (OR APPROVED EQUIVALENT) MUST BE EVENLY DISTRIBUTED AROUND THE PERIMETER OF THE PLANTING PIT AT THE RATE OF 2 TABLETS PER 1" TRUNK CALIPER PRIOR TO BACKFILLING.
5.1.10. MYCORRHIZA (ROOTS® TRANSPLANT OR EQUIVALENT) MUST BE INCORPORATED INTO THE BACKFILL SOIL PRIOR TO BACKFILLING.
5.1.11. RELOCATED TREES AND PALMS MUST BE CENTERED IN THE PLANTING PIT, AND THE PIT BACKFILLED USING A 1:1 MIXTURE OF EXISTING SOIL AND 80:20 (DOT SAND/MUCK) SOIL MIX THOROUGHLY BLENDED TOGETHER. DO NOT USE MUDDY SOIL AS BACKFILL. (SEE 5.2.2 BELOW FOR SPECIAL CONDITIONS REGARDING DATE PALM BACKFILL SPECIFICATIONS.)
5.1.12. SMALL TREES AND PALMS MUST BE FIRMLY BRACED USING A MINIMUM OF FOUR 4" X 4" WOODEN BRACES ATTACHED TO 2" X 4" WOODEN BATTENS HELD IN PLACE WITH TWO STEEL BANDS. LARGER TREES MAY REQUIRE 6" X 6" WOODEN POSTS OR EVEN TELEPHONE POLES TO PROVIDE SUFFICIENT BRACING STRENGTH TO PREVENT TOPPLING DURING WIND EVENTS. A SUFFICIENT NUMBER OF BATTENS MUST BE STRATEGICALLY PLACED AROUND THE TRUNK SUCH THAT THE STEEL BANDS NEVER CONTACT THE TRUNK. NO BURLAP IS TO REMAIN UNDER THE WOODEN BATTENS ON TREES DURING BRACING, BUT SEVERAL LAYERS OF BURLAP SHOULD BE LEFT UNDER THE WOODEN BATTENS WHEN BRACING PALMS. NAILS SHALL NEVER BE DRIVEN DIRECTLY INTO THE TRUNK DURING BRACING. BRACING MUST REMAIN IN PLACE FOR A MINIMUM OF ONE YEAR.
5.1.13. A TREE RING WITH A MINIMUM HEIGHT OF 6" MUST BE CONSTRUCTED 6-12" OUTSIDE THE OUTERMOST EDGE OF THE ROOTBALL AND AROUND THE ENTIRE PERIMETER OF THE ROOTBALL TO DIRECT IRRIGATION WATER AND ANY SUPPLEMENTS THAT ARE ADDED DOWN INTO THE ROOTBALL DURING ROOT REGENERATION.
5.1.14. ONCE THE TREE RING IS CONSTRUCTED, A HIGH-PHOSPHORUS ROOT STIMULANT MUST BE LIBERALLY APPLIED TO THE SURFACE OF THE ROOTBALL AND THOROUGHLY WATERED IN.
5.1.15. ROOTBALLS MUST BE THOROUGHLY WATERED IN USING A HOSE AND A JOHNSON BAR INSERTED TO THE VERY BOTTOM OF THE ROOTBALL AND SWUNG BACK AND FORTH TO PREVENT FORMATION OF AIR POCKETS. THE JOHNSON BAR TECHNIQUE MUST BE REPEATED AT LEAST ONCE MORE WITHIN ONE WEEK AFTER RELOCATION, AND AGAIN IF ANY SIGNS OF STRESS BECOME APPARENT.
5.1.16. ORGANIC MULCH (MELALEUCA IS PREFERRED) MUST BE APPLIED WITHIN 48 HOURS OF RELOCATION AT A DEPTH OF 3-4" OVER THE ENTIRE TOP OF THE ROOTBALL FROM THE TREE RING TO WITHIN 6" OF THE TRUNK. MULCH MUST NOT BE APPLIED OR ALLOWED TO ACCUMULATE DIRECTLY AGAINST THE TRUNK.
5.1.17. PITS FROM WHICH THE RELOCATED TREES AND PALMS WERE REMOVED MUST BE CLEANED OF ALL RESIDUAL ROOTS, STUMPS, AND PORTIONS THEREOF AND BACKFILLED WITH CLEAN FILL FLUSH WITH THE SURROUNDING GRADE.
5.1.18. RESTORE THE SURFACE WITH MATERIAL TO MATCH ADJACENT AREAS. MATERIAL TO BE APPROVED BY LANDSCAPE ARCHITECT. CONTRACTOR TO PROVIDE A MINIMUM OF ONE YEAR WARRANTY ON SETTLING AND PLANT MATERIAL FROM TIME OF SUBSTANTIAL COMPLETION.
5.2. SPECIAL CONDITIONS

- 5.2.1. MULTI-TRUNK TREES AND PALMS MUST BE RELOCATED AS ONE UNIT WITH A SINGLE ROOTBALL.

6. MAINTENANCE SPECIFICATIONS

6.1. GENERAL

- 6.1.1. ALL RELOCATED TREES AND PALMS MUST BE MAINTAINED FOR ONE YEAR FROM THE DATE OF RELOCATION TO THEIR FINAL LOCATIONS.
6.1.2. CONTRACTOR MUST MAINTAIN ALL RELOCATED TREES AND PALMS FOR ONE FULL YEAR FROM THE DATE OF RELOCATION TO THE FINAL LOCATION.
6.1.3. WHENEVER POSSIBLE, EACH TREE AND PALM MUST BE WATERED BY A PERMANENT AUTOMATIC IRRIGATION SYSTEM FOLLOWING RELOCATION. EACH WATERING MUST THOROUGHLY SATURATE THE ROOTBALL TO ITS FULL DEPTH; THIS WILL REQUIRE 25-50 GALLONS OF WATER FOR SMALL TREES AND PALMS, DEPENDING ON ROOTBALL SIZE, WHILE LARGE TREES WILL REQUIRE A MINIMUM OF 10 GALLONS PER FOOT OF ROOTBALL DIAMETER (I.E., A 10' DIAMETER ROOTBALL WILL REQUIRE A MINIMUM OF 100 GALLONS PER WATERING EVENT). WATERING FREQUENCY MUST BE EVERY DAY FOR THE FIRST TWO WEEKS, EVERY OTHER DAY FOR THE NEXT THREE WEEKS, AND EVERY THIRD DAY FOR THE NEXT 6-8 WEEKS.
6.1.4. WHEN AN AUTOMATIC IRRIGATION SYSTEM IS NOT POSSIBLE, CONTRACTOR IS RESPONSIBLE FOR HAND WATERING RELOCATED TREES AND PALMS THROUGHOUT THE MAINTENANCE PERIOD AND UNTIL FINAL ACCEPTANCE BY THE LANDSCAPE ARCHITECT AND/OR CLIENT.
6.1.5. IMMEDIATELY AFTER RELOCATION TO THE FINAL LOCATION, A HIGH-PHOSPHORUS ROOT STIMULANT MUST BE APPLIED TO THE SURFACE OF THE ROOTBALL AT THE RECOMMENDED LABEL RATE AND WATERED IN WITH A DRENCH CONSISTING OF A SYSTEMIC INSECTICIDE AND A CONTACT ROOT ROT FUNGICIDE, FOLLOWING LABEL INSTRUCTIONS, AS INITIAL PREVENTATIVE MAINTENANCE.
6.1.6. EVERY THREE MONTHS THEREAFTER, A HIGH-PHOSPHORUS ROOT STIMULANT MUST BE APPLIED TO THE SURFACE OF THE ROOTBALL AT THE RECOMMENDED LABEL RATE AND WATERED IN WITH A DRENCH CONSISTING OF A SYSTEMIC INSECTICIDE AND A BROAD-SPECTRUM SYSTEMIC FUNGICIDE, FOLLOWING LABEL INSTRUCTIONS, AS CONTINUING PREVENTATIVE MAINTENANCE.
6.1.7. IRRIGATION AND BRACING MUST BE CHECKED AND EACH TREE OR PALM THOROUGHLY INSPECTED FOR SIGNS OF STRESS, DISEASE, OR PEST PROBLEMS ON A MONTHLY BASIS.

6.2. SHADE TREES

- 6.2.1. IMMEDIATELY AFTER RELOCATION TO THE FINAL LOCATION AND EVERY THREE MONTHS THEREAFTER, A HIGH-QUALITY, SLOW-RELEASE 15-2-15 GRANULAR FERTILIZER MUST BE APPLIED AT THE RECOMMENDED LABEL RATE, SPREAD EVENLY ACROSS THE SURFACE OF THE ROOTBALL.
6.2.2. FOLIAR FEED FOUR TIMES PER YEAR.

6.2.3. FLOWERING TREES

- 6.2.4. IMMEDIATELY AFTER RELOCATION TO THE FINAL LOCATION AND EVERY THREE MONTHS THEREAFTER, A HIGH-QUALITY, SLOW-RELEASE 5-10-15 GRANULAR FERTILIZER MUST BE APPLIED AT THE RECOMMENDED LABEL RATE, SPREAD EVENLY ACROSS THE SURFACE OF THE ROOTBALL.
6.2.5. FOLIAR FEED FOUR TIMES PER YEAR.

6.3. PALMS

















- 6.3.1. STRING MUST BE REMOVED FROM THE TIED UP LEAVES IMMEDIATELY AFTER RELOCATION TO THE FINAL LOCATION IF THE PALM WAS ROOT PRUNED OR WITHIN 30-45 DAYS AFTER RELOCATION ON THE OCCASION THE LANDSCAPE ARCHITECT APPROVED RELOCATION WITHOUT ROOT PRUNING DUE TO TIME CONSTRAINTS.
6.3.2. IMMEDIATELY AFTER RELOCATION TO THE FINAL LOCATION AND EVERY THREE MONTHS THEREAFTER, A HIGH-QUALITY, SLOW-RELEASE 8-4-12 GRANULAR PALM FERTILIZER WITH MINORS MUST BE APPLIED AT THE RECOMMENDED LABEL RATE, SPREAD EVENLY ACROSS THE SURFACE OF THE ROOTBALL.
6.3.3. FOLIAR FEED SIX TIMES PER YEAR.

7. WARRANTY

- 7.1. ALL RELOCATED TREES AND PALMS MUST BE GUARANTEED FOR ONE YEAR FROM THE DATE OF RELOCATION TO THEIR FINAL LOCATIONS.
7.2. IF A TREE OR PALM DIES WITHIN THE 1-YEAR WARRANTY PERIOD, IT MUST BE REMOVED AND REPLACED AT CONTRACTOR'S EXPENSE.
7.3. IF A TREE OR PALM PERFORMS POORLY WITHIN THE 1-YEAR WARRANTY PERIOD, IT MUST BE REMOVED AND REPLACED AT THE CONTRACTOR'S EXPENSE. THE DECISION TO REPLACE BASED ON POOR HEALTH IS AT THE DISCRETION OF THE LANDSCAPE ARCHITECT.
7.4. IF A TREE OR PALM SETTLES TO AN UNHEALTHY DEPTH WITHIN THE 1-YEAR WARRANTY PERIOD, AS DEEMED BY THE LANDSCAPE ARCHITECT, IT MUST BE RAISED TO THE CORRECT GRADE AT CONTRACTOR'S EXPENSE.

BR2105528

08/01/2022 2:01:04 PM

Rev.	Date	Rev.	Date
	NOT APPLICABLE (N/A) 08/02/2021		
	NOT APPLICABLE (N/A) 10/19/2021		
	NOT APPLICABLE (N/A) 02/09/2022		
	NOT APPLICABLE (N/A) 03/14/2022		
	NOT APPLICABLE (N/A) 04/07/2022		
			
			
			

ALL DRAWINGS AND WRITTEN MATERIAL APPEARING HEREIN CONSTITUTE THE ORIGINAL AND UNPUBLISHED WORK OF KOBİ KARP ARCHITECTURE & INTERIOR DESIGN, INC. ALL RIGHTS RESERVED.
KOBİ KARP ARCHITECTURE & INTERIOR DESIGN, INC. ALL RIGHTS RESERVED.

PERMIT / CONSTRUCTION DOCUMENTS

PRIVATE RESIDENCE

6455 PINETREE DRIVE CIRCLE
MIAMI BEACH, FL 33141

Owner:

PRIVATE RESIDENCE

Consultant:

Name
Address
Tel:
Email

Consultant:

Name
Address
Tel:
Email

Landscape Architect of Record:

David O. Design
p.o. box 331615
Coconut Grove, FL 33233-1615, USA
Tel: +1(305) 854.9299 - Fax: +1(305) 854.9882
Email: davidodesign@hotmail.com
www.davidodesign.com

Architect of Record:

Kobi Karp Architecture and Interior Design, Inc.
571 NW 28th Street, Miami, Florida 33127 USA
Tel: +1(305) 573 1818
Fax: +1(305) 573 3766

Digitally
signed by
David J.
Odishoo
Date:
2022.04.07
16:13:22
-04'00'

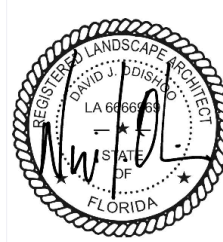

david o.
landscape
architecture
DAVID J. ODISHOO
RLA #6668969

TREE DISPOSITION GENERAL NOTES

Date: 04/07/2022	Sheet No.
Scale: 1"=10'-0"	LR-300
Project #: 21011	

Rev.	Date	Rev.	Date
1	08/02/2021	9	
2	10/19/2021	10	
3	02/09/2022	11	
4	03/14/2022	12	
5	04/07/2022	13	
6		14	
7		15	
8		16	

ALL DRAWINGS AND WRITTEN MATERIAL APPEARING HEREIN CONSTITUTE THE ORIGINAL AND UNPUBLISHED WORK OF KOBİ KARP ARCHITECTURE & INTERIOR DESIGN, INC. AND MAY NOT BE REPRODUCED, COPIED, OR DISCLOSED WITHOUT THE EXPRESS WRITTEN CONSENT OF KOBİ KARP ARCHITECTURE & INTERIOR DESIGN, INC. AIA: (C) 2020

PERMIT / CONSTRUCTION DOCUMENTS

PRIVATE RESIDENCE
6455 PINETREE DRIVE CIRCLE
MIAMI BEACH, FL 33141

Owner:

PRIVATE RESIDENCE

Consultant:
Name
Address
Tel:
Email

Consultant:
Name
Address
Tel:
Email

Landscape Architect of Record:
David O. Design
p.o. box 331615
Coconut Grove, FL 33233-1615, USA
Tel: +1(305) 854.9299 - Fax: +1(305) 854.9882
Email: davidodesign@hotmail.com
www.davidodishoo.com

Architect of Record:
Kobi Karp Architecture and Interior Design, Inc.
571 NW 28th Street, Miami, Florida 33127 USA
Tel: +1(305) 573 1818
Fax: +1(305) 573 3766

Digitally
signed by
David J.
Odishoo
Date:
2022.04.07
16:13:55
-04'00'

david o.
landscape
architecture
DAVID J. ODISHOO
RLA #6666969

HARDSCAPE MATERIALS PLAN

Date: 04/07/2022	Sheet No.
Scale: 1/10"=1'-0"	LH-100
Project #: 21011	

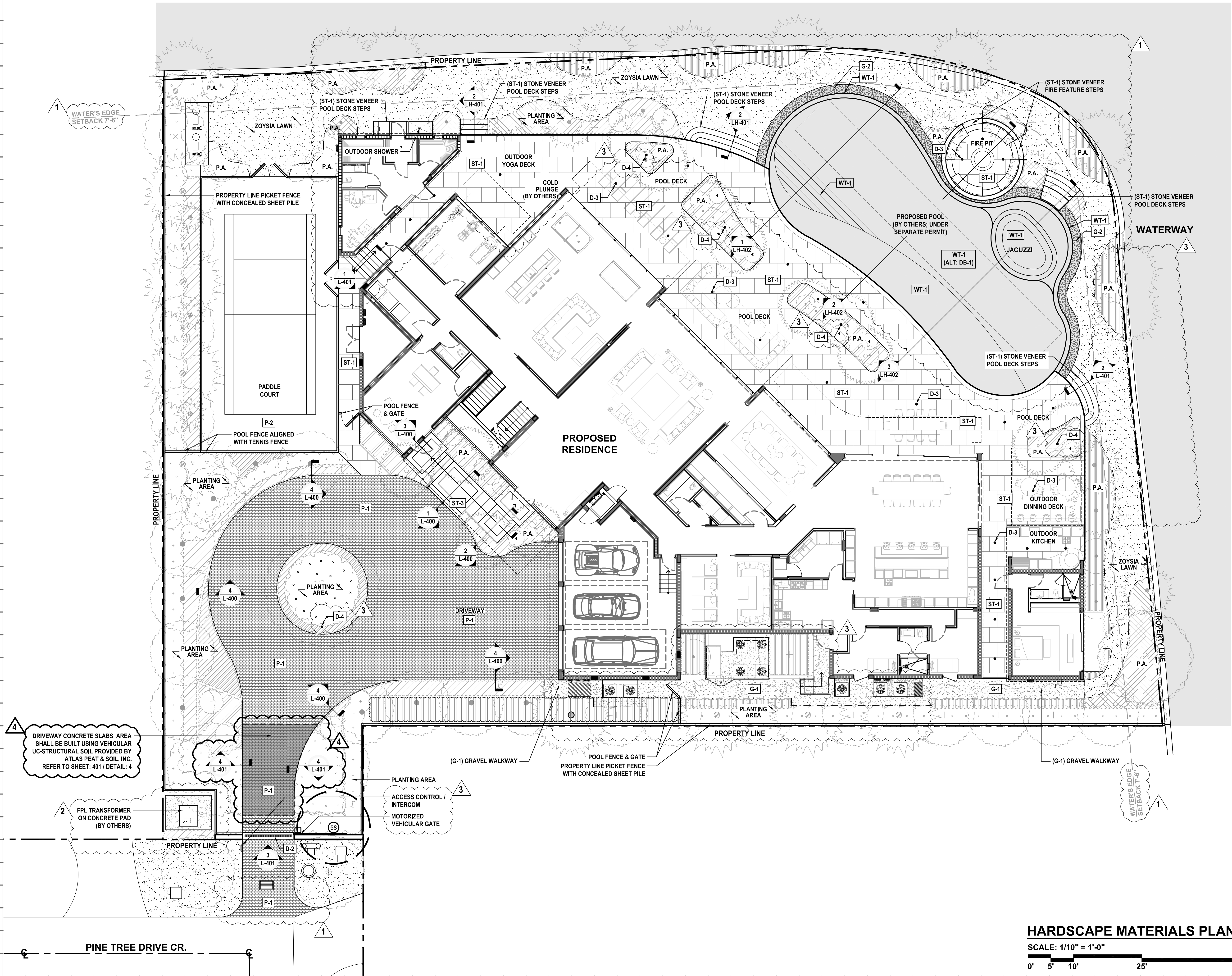

HARDSCAPE MATERIALS PLAN

SCALE: 1/10" = 1'-0"

0' 5' 10' 25' 50'

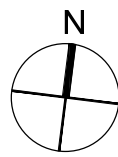

PAVERS (P)



P-1 PAVERS AT DRIVEWAY BORDER: SQUARED PAVERS (GRAY STONE OR PRE-CAST CONCRETE)



P-2 PAVEMENT AT TENNIS COURT: PLEXIPAVE COURT SURFACE (LIGHT & DARK GREEN)

GRAVEL (G)



G-1 GRAVEL WALKWAYS: 3/8IN Ø CRUSHED GRANITE



G-2 POOL BASIN: 3/4 TO 1 IN. BLACK BEACH PEBBLES

METALS (M)



M-1 METAL AT PROPERTY FENCES & POOL GATES: BLACK ALUMINUM

POOL: DIAMOND BRITE (DB)

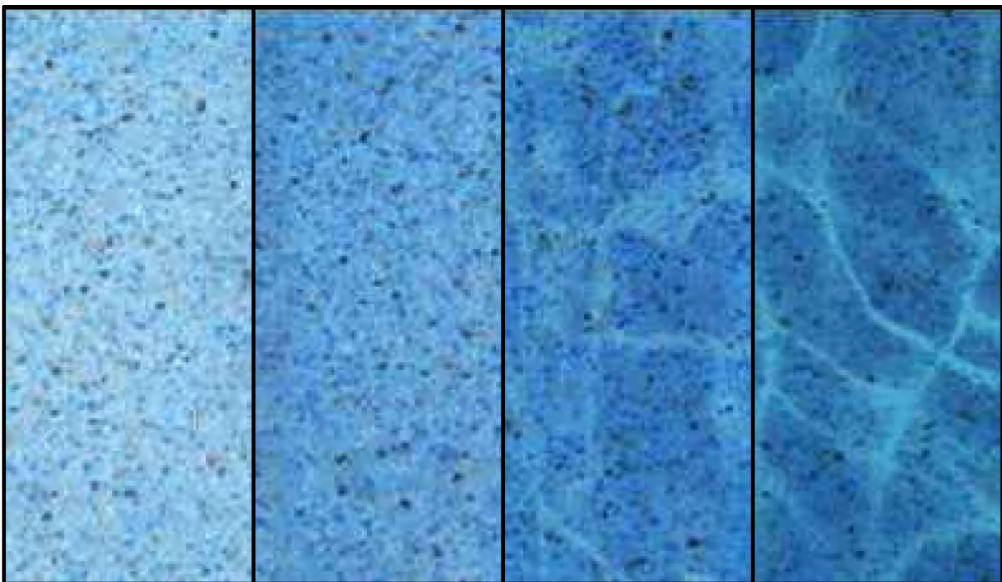

DB-1 DIAMOND BRITE - TAHOE BLUE FINISH (ALT: POOL FLOOR)

POOL & SPA: WATERLINE TILE (WT)

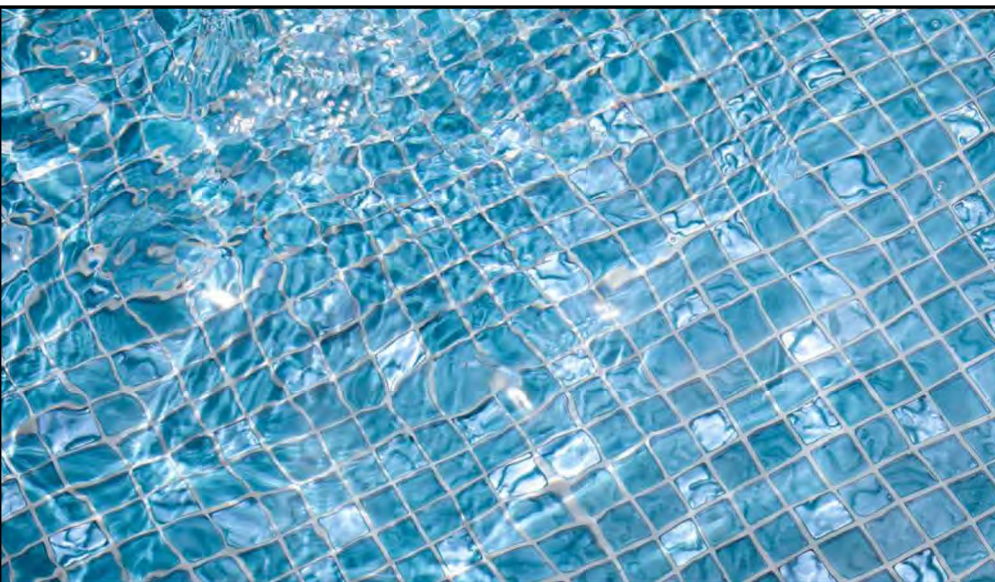

WT-1 OPT A WATERLINE TILE AT POOL & SPA: 1"x1" LIQUID ROCK BY ISLAND STONE (TILE GROUT COLOR TO MATCH TILE COLOR)

STONE (ST)



ST-1 STONE AT POOL DECK



ST-3 STONE AT ENTRANCE STEPS

DRAINS (D)



D-1 DRAIN AT POOL DECK: LINEAR SLOT DRAIN

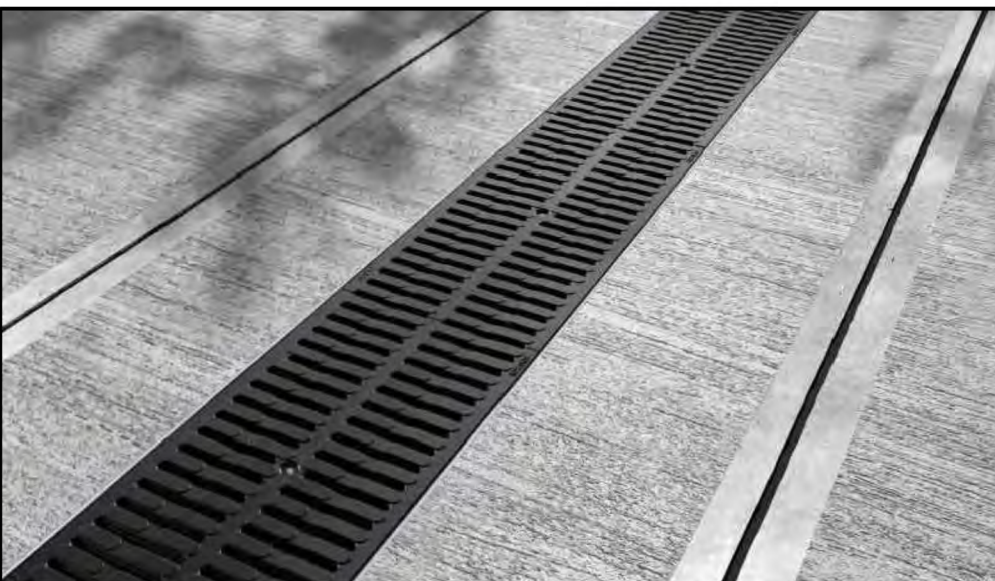

D-2 DRAIN AT DRIVEWAY: LINEAR TRENCH DRAIN



D-3 DRAIN AT POOL DECK: CONCEALED AREA DRAIN

Rev.	Date	Rev.	Date
1	CITY COMMENTS OWNER CHANGES 08/02/2021	9	
2	NOT APPLICABLE (N/A) 10/19/2021	10	
3	NOT APPLICABLE (N/A) 02/09/2022	11	
4	NOT APPLICABLE (N/A) 03/14/2022	12	
5	NOT APPLICABLE (N/A) 04/07/2022	13	
6		14	
7		15	
8		16	

ALL DRAWINGS AND WRITTEN MATERIAL APPEARING HEREIN CONSTITUTE THE ORIGINAL AND UNPUBLISHED WORK OF KOBİ KARP ARCHITECTURE & INTERIOR DESIGN, INC. ALL RIGHTS RESERVED. NO PART OF THIS DOCUMENT MAY BE REPRODUCED OR TRANSMITTED IN ANY FORM OR BY ANY MEANS, ELECTRONIC OR MECHANICAL, WITHOUT THE EXPRESS WRITTEN CONSENT OF KOBİ KARP ARCHITECTURE & INTERIOR DESIGN, INC. ALL RIGHTS RESERVED.

PERMIT / CONSTRUCTION DOCUMENTS

PRIVATE RESIDENCE

6455 PINETREE DRIVE CIRCLE
MIAMI BEACH, FL 33141

Owner:

PRIVATE RESIDENCE

Consultant:

Name
Address
Tel:
Email

Consultant:

Name
Address
Tel:
Email

Landscape Architect of Record:

David O. Design
p.o. box 331615
Coconut Grove, FL 33233-1615, USA
Tel: +1(305) 854.9299 - Fax: +1(305) 854.9882
Email: davidoddesign@hotmail.com
www.davidoddesign.com

Architect of Record:

Kobi Karp Architecture and Interior Design, Inc.
571 NW 28th Street, Miami, Florida 33127 USA
Tel: +1(305) 573 1818
Fax: +1(305) 573 3766



Digitally
signed by
David J.
Odishoo
Date:
2022.04.07
16:14:24
-04'00'

david o.
landscape
architecture

DAVID J. ODISHOO
RLA #6666969

HARDSCAPE MATERIAL IMAGES

HARDSCAPE MATERIAL IMAGES

Date: 04/07/2022	Sheet No.
Scale : 1/8"=1'-0"	LH-200
Project # : 21011	