

NOTE:

- WALL TYPE, CONCRETE BLOCK, EXTERIOR R VALUE, R=4.1
- ROOF INSULATION R VALUE = R-30
- GLASSES U-VALUE = 1.06; SHGC = 0.29

1 "G" NORTHWEST ELEVATION
SCALE: 3/16" = 1'-0"



LOCATION KEY

Rev.	Date	Rev.	Date
1		9	
2	09/30/2021	10	
3		11	
4		12	
5		13	
6		14	
7		15	
8		16	
		17	

ALL DRAWINGS AND WRITTEN MATERIAL APPEARING HEREIN CONSTITUTE THE ORIGINAL AND UNPUBLISHED WORK OF KOBİ KARP ARCHITECTURE & INTERIOR DESIGN, INC. ALL RIGHTS RESERVED.

PRIVATE RESIDENCE
6455 PINETREE DRIVE CIRCLE
MIAMI BEACH, FL 33141

Owner:

PRIVATE RESIDENCE

Civil Engineer Consultant:
Name Ocean Engineering
Address 8101 Biscayne Blvd., Unit # 508
Address Miami, Florida 33138
Tel: (786) 518 2008
Cell: (786) 253 5252
Web site: <https://www.oceanengineeringinc.com>

Structural Engineer Consultant:
Name Optimus Structural Design, LLC.
Address 7850 NW 146th Street, Suite 305
Address Miami Lakes, Florida 33016
Tel: (305) 512 5860 Ext. 202
Fax: (305) 512 5861
Email: jgutierrez@optimusd.com

MEP Engineer Consultant:
Name Henry Vidal & Associates, Inc.
Address 241 NW South River Drive
Address Miami, Florida 33128
Tel: (305) 571 1860
Fax: (305) 571 1861
Email: henry@vidalengineering.com

Landscape Architect Consultant:
Name David O. Design Inc.
Address 2686 S.W. 28th Lane
Address Coconut Grove, Florida 33133
Tel: (305) 854 9299
Email: davidodesign@hotmail.com

Architect:
Kobi Karp Architecture and Interior Design, Inc.
571 NW 28th Street, Miami, Florida 33127 USA
Tel: +1(305) 573 1818
Fax: +1(305) 573 3766
Email: info@kobikarp.com

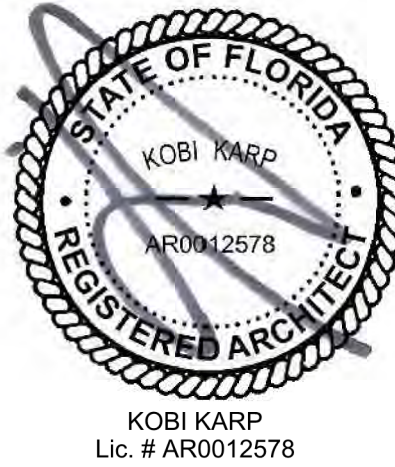

NORTHWEST ELEVATION

Date: 06-01-2021	Sheet No.
Scale :	A4.07
Project # : 2052	

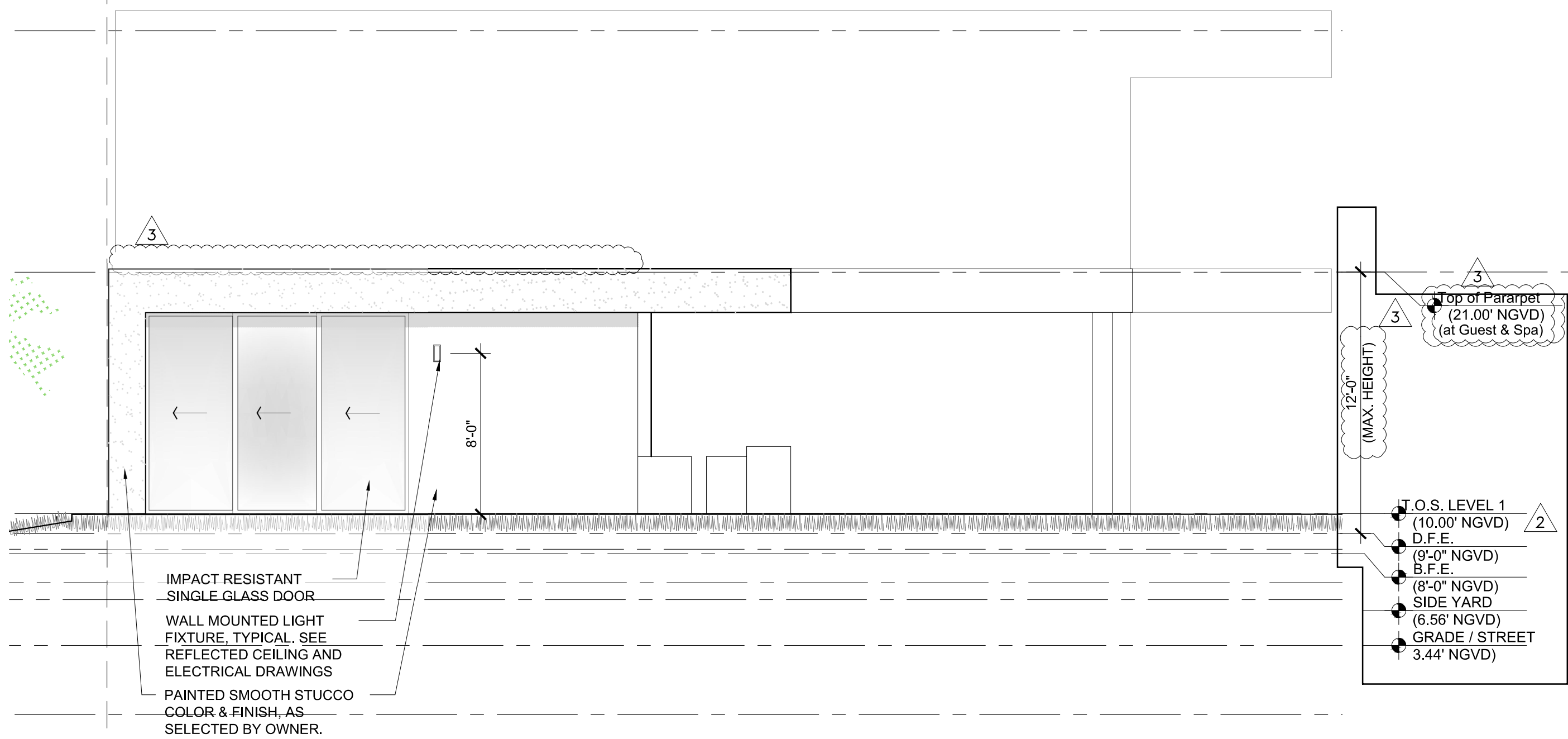

2 GUEST HOUSE EAST ELEVATIONS
SCALE: 3/16" = 1'-0"

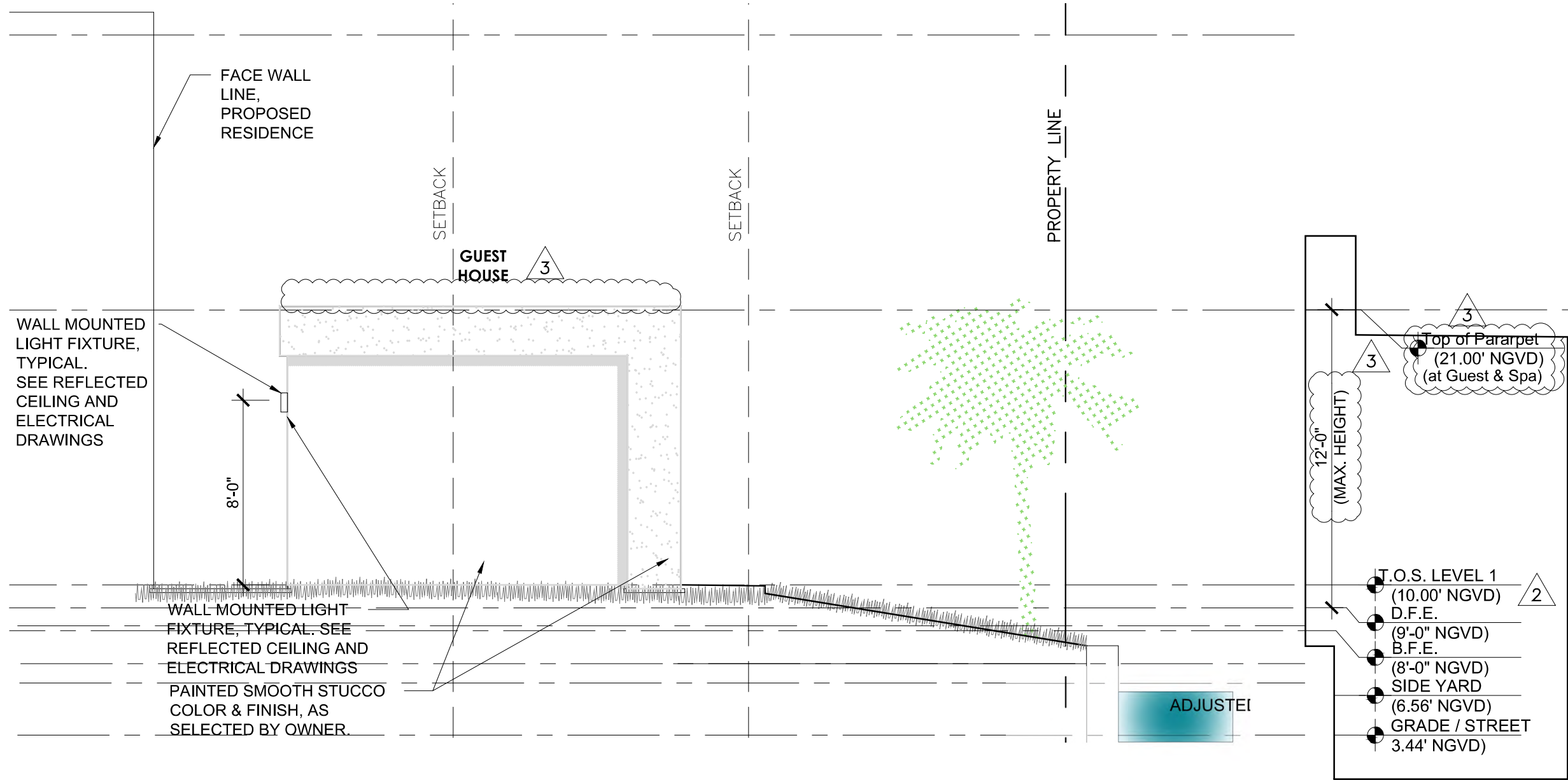

1 GUEST HOUSE SOUTH ELEVATIONS
SCALE: 3/16" = 1'-0"

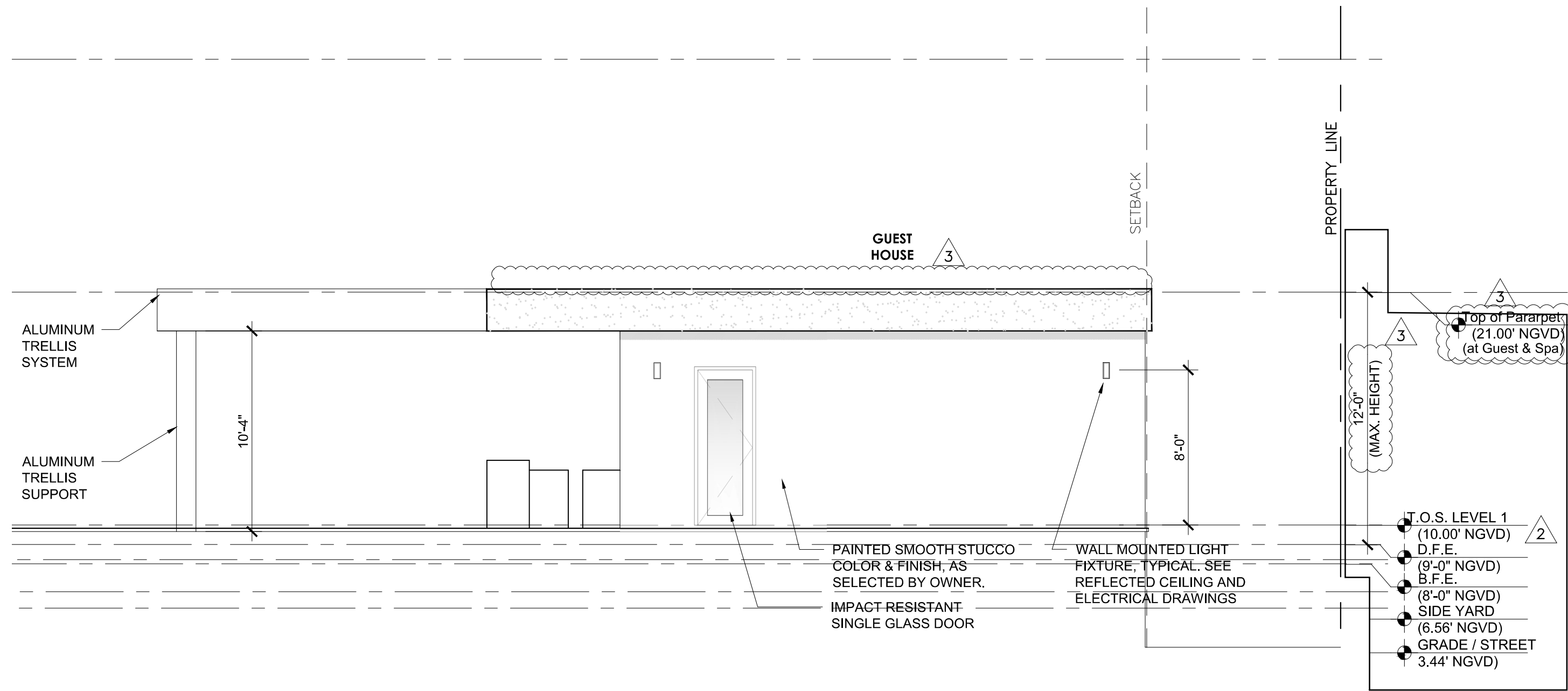

4 GUEST HOUSE WEST ELEVATIONS
SCALE: 3/16" = 1'-0"

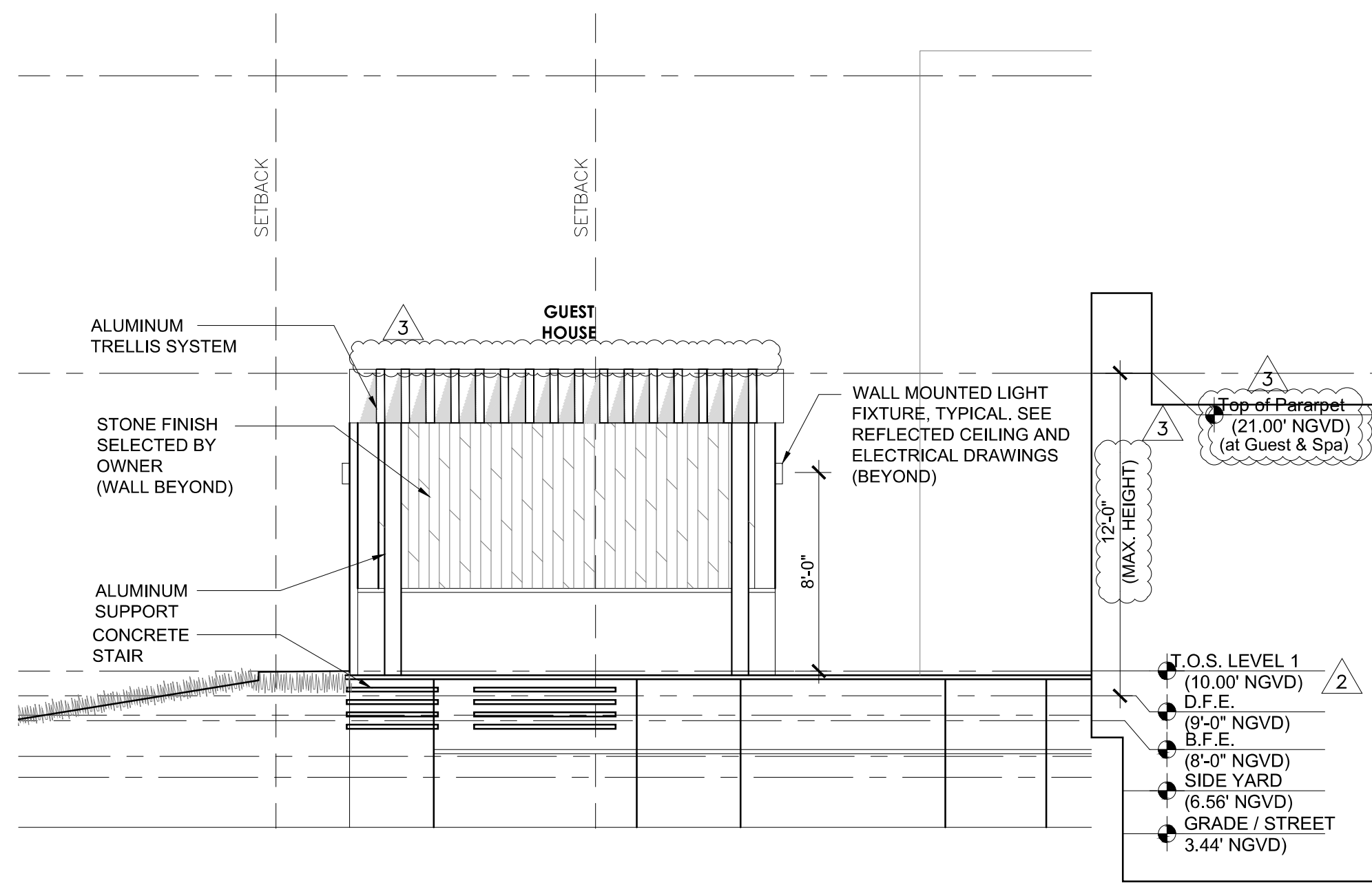

3 GUEST HOUSE NORTH ELEVATIONS
SCALE: 3/16" = 1'-0"

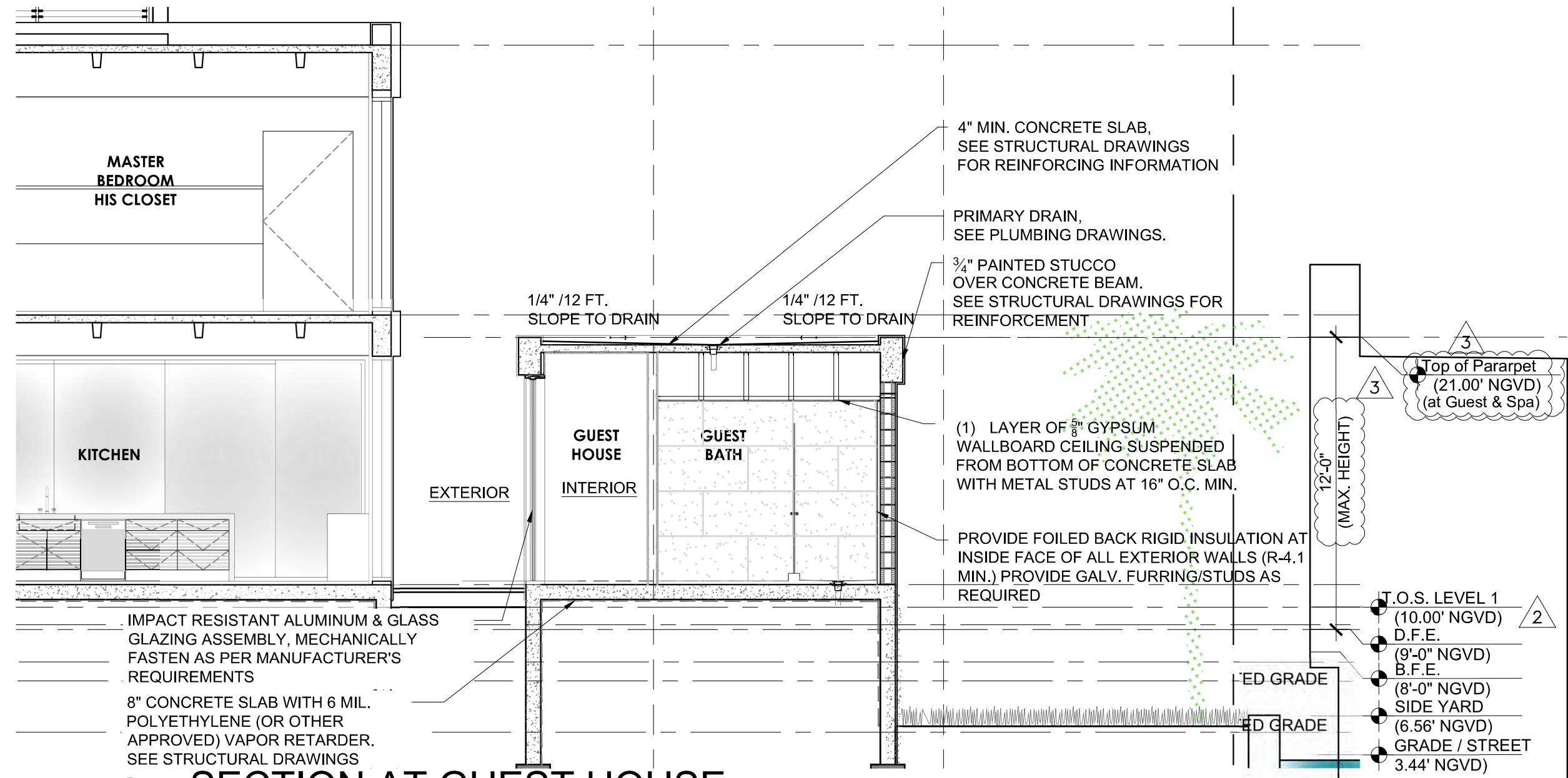

5 SECTION AT GUEST HOUSE
SCALE: 3/16" = 1'-0"

NOTE:

- WALL TYPE, CONCRETE BLOCK, EXTERIOR R VALUE, R=4.1
- ROOF INSULATION R VALUE = R-30
- GLASSES U-VALUE = 1.06; SHGC = 0.29

Rev.	Date	Rev.	Date
1		9	
2	09/30/2021	10	
3	12/10/2021	11	
4		12	
5		13	
6		14	
7		15	
8		16	

ALL DRAWINGS AND WRITTEN MATERIAL APPEARING HEREIN CONSTITUTE THE ORIGINAL AND UNPUBLISHED WORK OF KOBİ KARP AIA, AND MAY NOT BE REPRODUCED, COPIED, OR DISCLOSED WITHOUT THE EXPRESS WRITTEN CONSENT OF KOBİ KARP ARCHITECTURE & INTERIOR DESIGN, INC. AIA (c) 2020

PRIVATE RESIDENCE
6455 PINETREE DRIVE CIRCLE
MIAMI BEACH, FL 33141

Owner:

PRIVATE RESIDENCE

Civil Engineer Consultant:

Name Ocean Engineering
Address 8101 Biscayne Blvd., Unit # 508
Address Miami, Florida 33138
Tel: (786) 518 2008
Cell: (786) 253 5252
Web site: <https://www.oceanengineeringinc.com>

Structural Engineer Consultant:

Name Optimus Structural Design, LLC.
Address 7850 NW 146th Street, Suite 305
Address Miami Lakes, Florida 33016
Tel: (305) 512 5860 Ext. 202
Fax: (305) 512 5861
Email: jgutierrez@optimusdd.com

MEP Engineer Consultant:

Name Henry Vidal & Associates, Inc.
Address 241 NW South River Drive
Address Miami, Florida 33128
Tel: (305) 571 1860
Fax: (305) 571 1861
Email: henry@vidalengineering.com

Landscape Architect Consultant:

Name David O. Design Inc.
Address 2686 S.W. 28th Lane
Address Coconut Grove, Florida 33133
Tel: (305) 854 9299
Email: davidodesign@hotmail.com

Architect:

Kobi Karp Architecture and Interior Design, Inc.
571 NW 28th Street, Miami, Florida 33127 USA
Tel: +1(305) 573 1818
Fax: +1(305) 573 3766
Email: info@kobilkarp.com



GUEST HOUSE ELEVATIONS

Date: 06-01-2021	Sheet No. A4.08
Scale: 3/16" = 1'-0"	
Project #: 2052	

Rev.	Date	Rev.	Date
1		9	
2	09/30/2021	10	
3	12/10/2021	11	
4		12	
5		13	
6		14	
7		15	
8		16	

ALL DRAWINGS AND WRITTEN MATERIAL APPEARING HEREIN CONSTITUTE THE ORIGINAL AND UNPUBLISHED WORK OF KOBİ KARP ARCHITECTURE, INC. AND MAY NOT BE REPRODUCED, COPIED, OR DISCLOSED WITHOUT THE EXPRESS WRITTEN CONSENT OF KOBİ KARP ARCHITECTURE, INC. AIA: (3) 2020

PRIVATE RESIDENCE
6455 PINETREE DRIVE CIRCLE
MIAMI BEACH, FL 33141

Owner:

PRIVATE RESIDENCE

Civil Engineer Consultant:
Name: Ocean Engineering
Address: 8101 Biscayne Blvd., Unit # 508
Address: Miami, Florida 33138
Tel: (786) 518 2008
Cell: (786) 253 5252
Web site: <https://www.oceanengineeringinc.com>

Structural Engineer Consultant:
Name: Optimus Structural Design, LLC.
Address: 7850 NW 146th Street, Suite 305
Address: Miami Lakes, Florida 33016
Tel: (305) 512 5860 Ext. 202
Fax: (305) 512 5861
Email: jgutierrez@optimusdd.com

MEP Engineer Consultant:
Name: Henry Vidal & Associates, Inc.
Address: 241 NW South River Drive
Address: Miami, Florida 33128
Tel: (305) 571 1860
Fax: (305) 571 1861
Email: henry@vidalengineering.com

Landscape Architect Consultant:
Name: David O. Design Inc.
Address: 2686 S.W. 28th Lane
Address: Coconut Grove, Florida 33133
Tel: (305) 854 9299
Email: davidodesign@hotmail.com

Architect:
Kobi Karp Architecture and Interior Design, Inc.
571 NW 28th Street, Miami, Florida 33127 USA
Tel: +1(305) 573 3766
Fax: +1(305) 573 3766
Email: info@kobikarp.com



SPA ELEVATIONS

Date: 06-01-2021	Sheet No.
Scale:	A4.09
Project #: 2052	

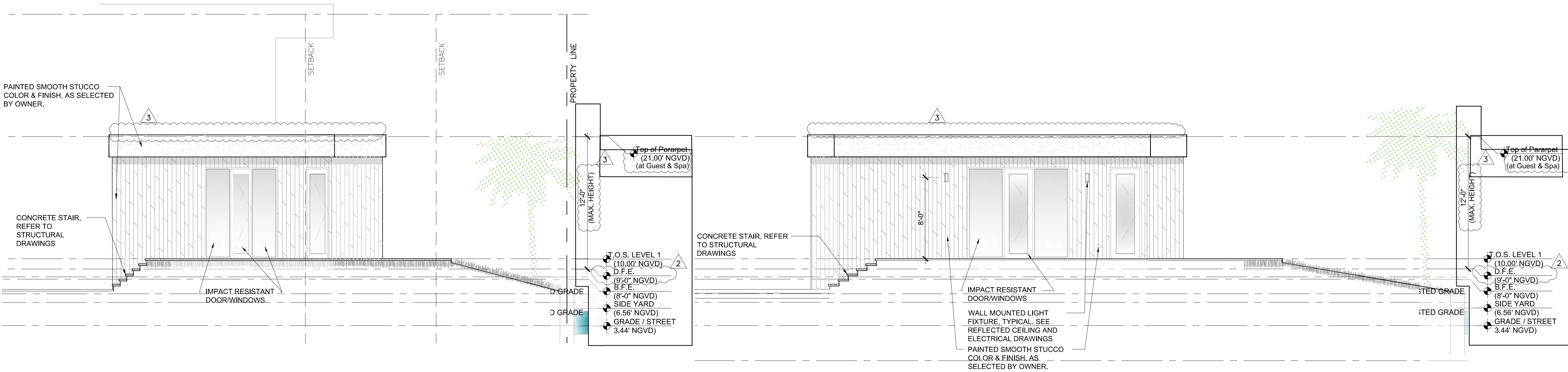

2 SPA EAST ELEVATION
SCALE: 3/16" = 1'-0"

1 SPA SOUTHEAST ELEVATION
SCALE: 3/16" = 1'-0"

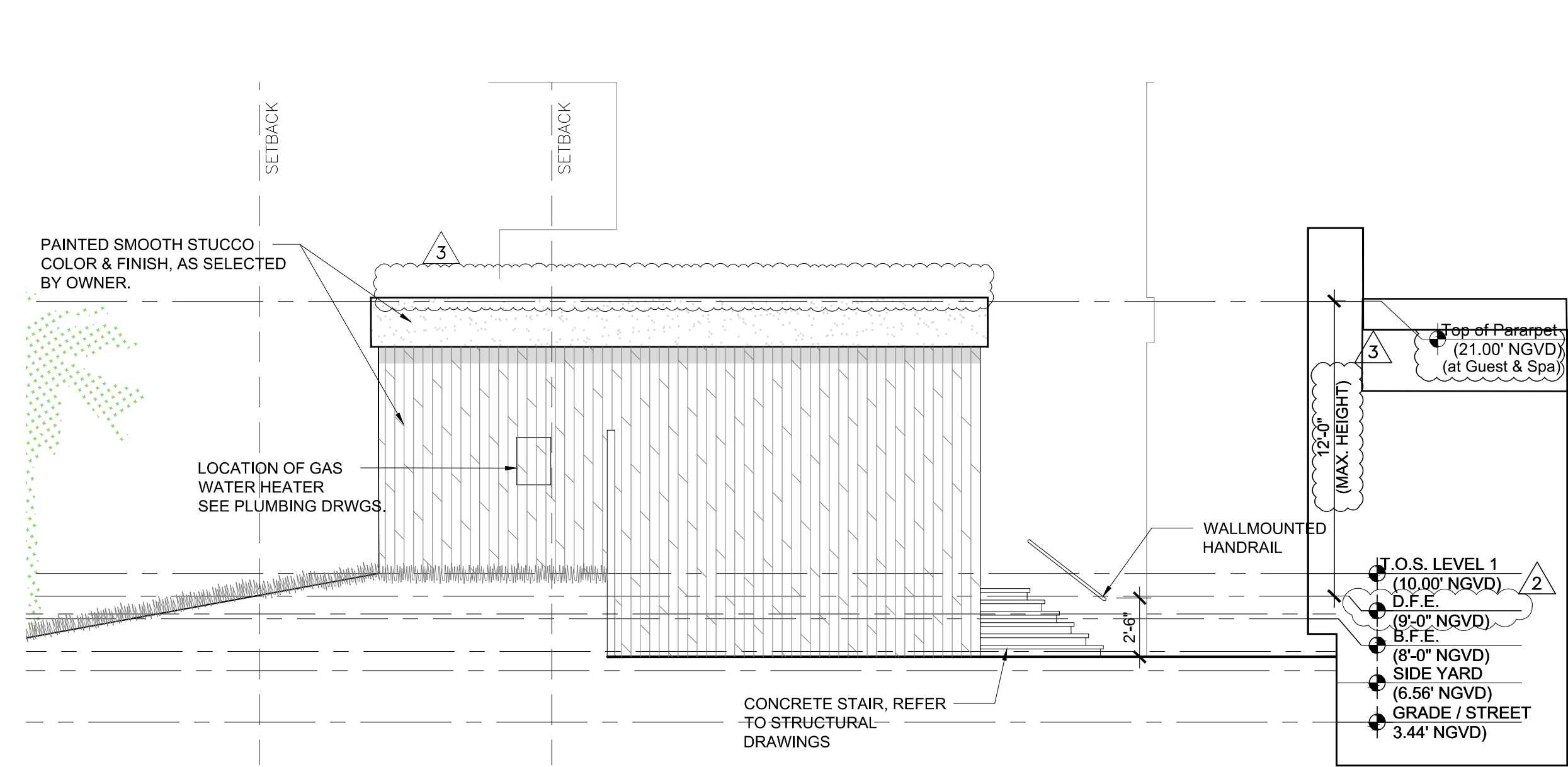

4 SPA WEST ELEVATION
SCALE: 3/16" = 1'-0"

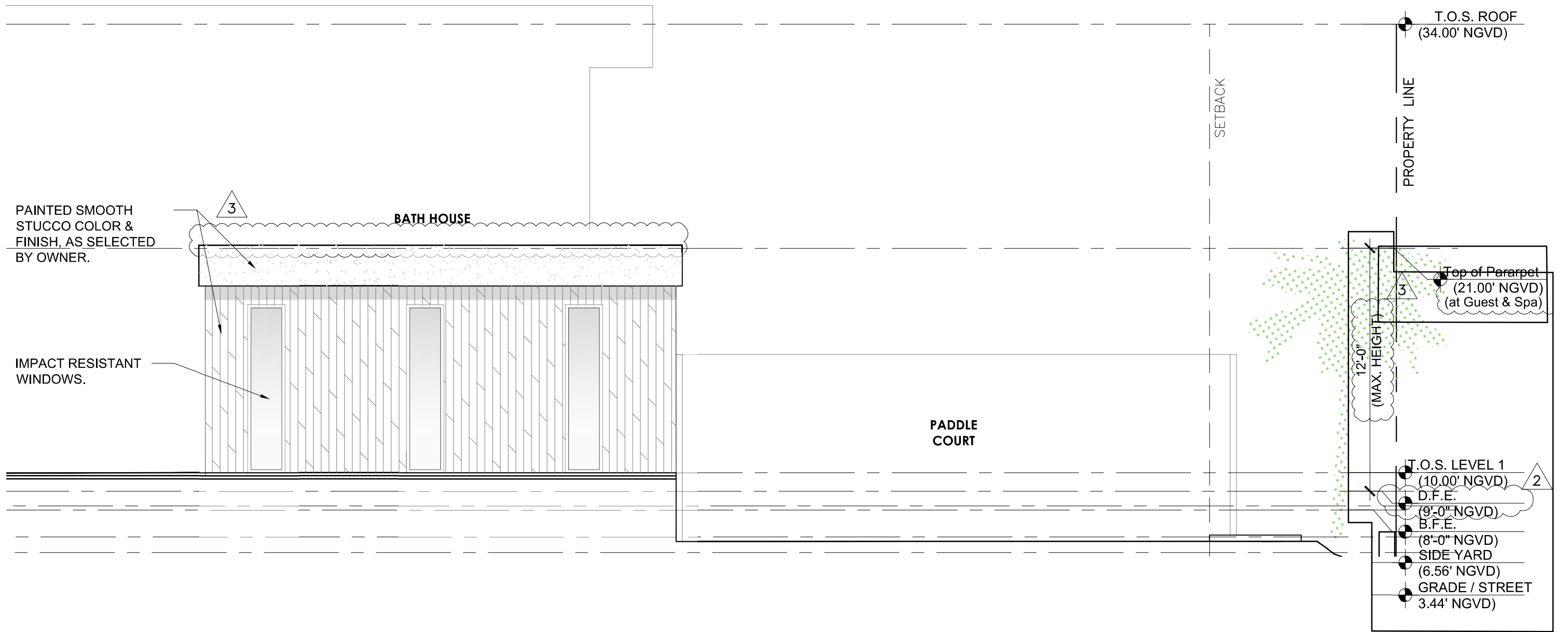

3 SPA NORTH ELEVATION
SCALE: 3/16" = 1'-0"

2
NOTE:

- WALL TYPE, CONCRETE BLOCK, EXTERIOR R VALUE, R=4.1
- ROOF INSULATION =R30
- GLAZING U=1.06; SHGC=0.29

Rev.	Date	Rev.	Date
1	08/09/2021	9	
2	09/30/2021	10	
3		11	
4		12	
5		13	
6		14	
7		15	
8		16	

ALL DRAWINGS AND WRITTEN MATERIAL APPEARING HEREIN CONSTITUTE THE ORIGINAL AND UNPUBLISHED WORK OF KOBİ KARP AIA, AND MAY NOT BE REPRODUCED, COPIED, OR DISCLOSED WITHOUT THE EXPRESS WRITTEN CONSENT OF KOBİ KARP ARCHITECTURE & INTERIOR DESIGN, INC. AIA (c) 2020

PRIVATE RESIDENCE
6455 PINETREE DRIVE CIRCLE
MIAMI BEACH, FL 33141

Owner:

PRIVATE RESIDENCE

Civil Engineer Consultant:
Name: Ocean Engineering
Address: 8101 Biscayne Blvd., Unit # 508
Address: Miami, Florida 33138
Tel: (786) 518 2008
Cell: (786) 253 5252
Web site: <https://www.oceanengineeringinc.com>

Structural Engineer Consultant:
Name: Optimus Structural Design, LLC
Address: 7850 NW 146th Street, Suite 305
Address: Miami Lakes, Florida 33016
Tel: (305) 512 5860 Ext. 202
Fax: (305) 512 5861
Email: jgutierrez@optimusd.com

MEP Engineer Consultant:
Name: Henry Vidal & Associates, Inc.
Address: 241 NW South River Drive
Address: Miami, Florida 33128
Tel: (305) 571 1860
Fax: (305) 571 1861
Email: henry@vidalengineering.com

Landscape Architect Consultant:
Name: David O. Design Inc.
Address: 2686 S.W. 28th Lane
Address: Coconut Grove, Florida 33133
Tel: (305) 854 9299
Email: davidodesign@hotmail.com

Architect:
Kobi Karp Architecture and Interior Design, Inc.
571 NW 28th Street, Miami, Florida 33127 USA
Tel: +1(305) 573 1818
Fax: +1(305) 573 3766
Email: info@kobikarp.com



SECTION

Date:	06-01-2021	Sheet No.
Scale :		A5.01
Project # :	2052	

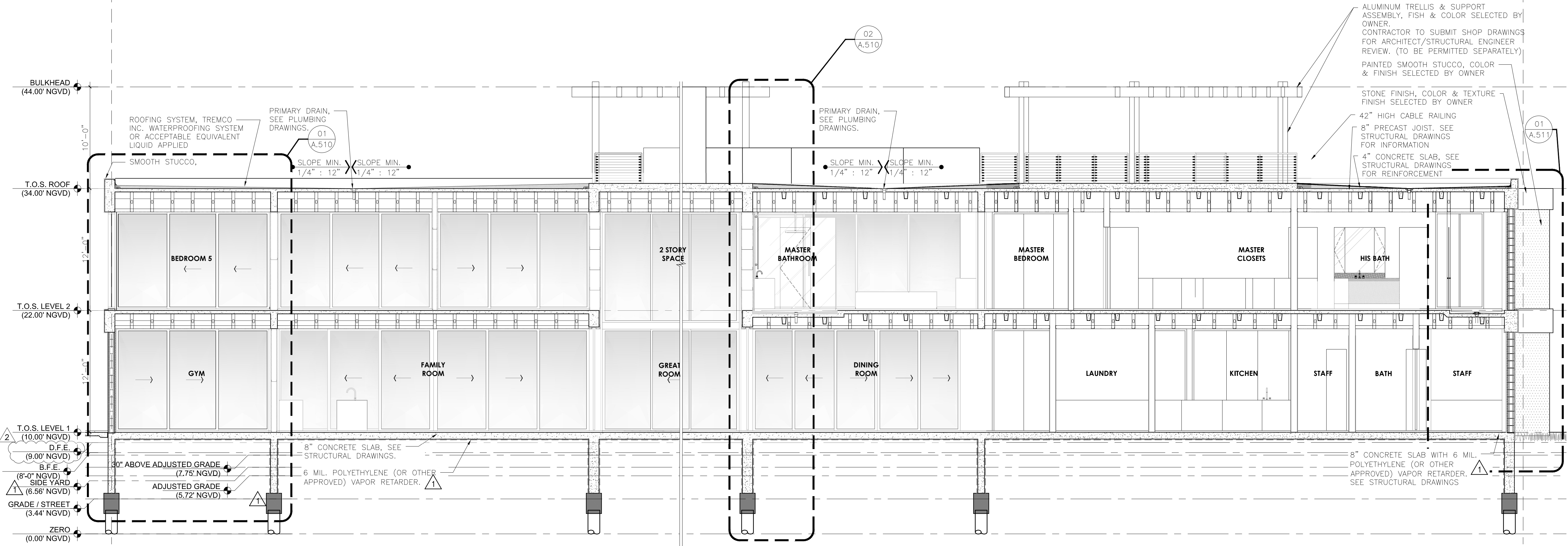

1 SECTION 1

SCALE: 3/16" = 1'-0"

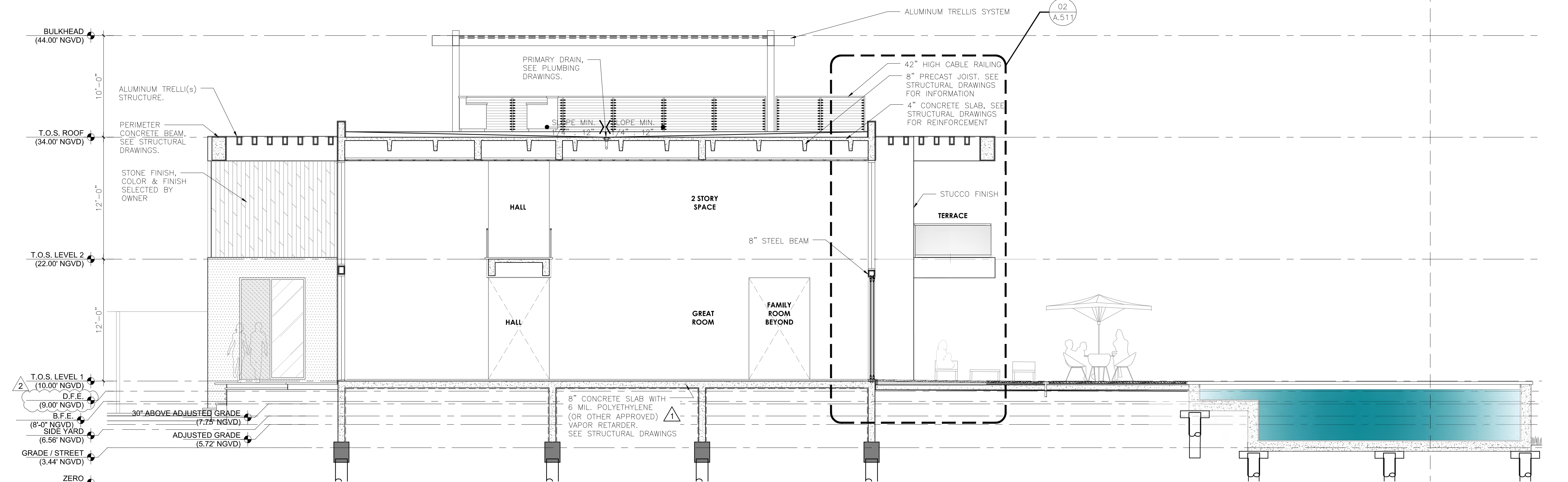

2 SECTION 2

SCALE: 3/16" = 1'-0"

KEY PLAN

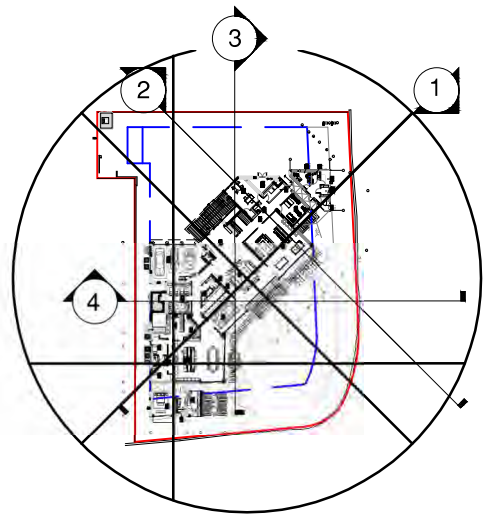

BR2105528
08/01/2022 2:01:17 PM

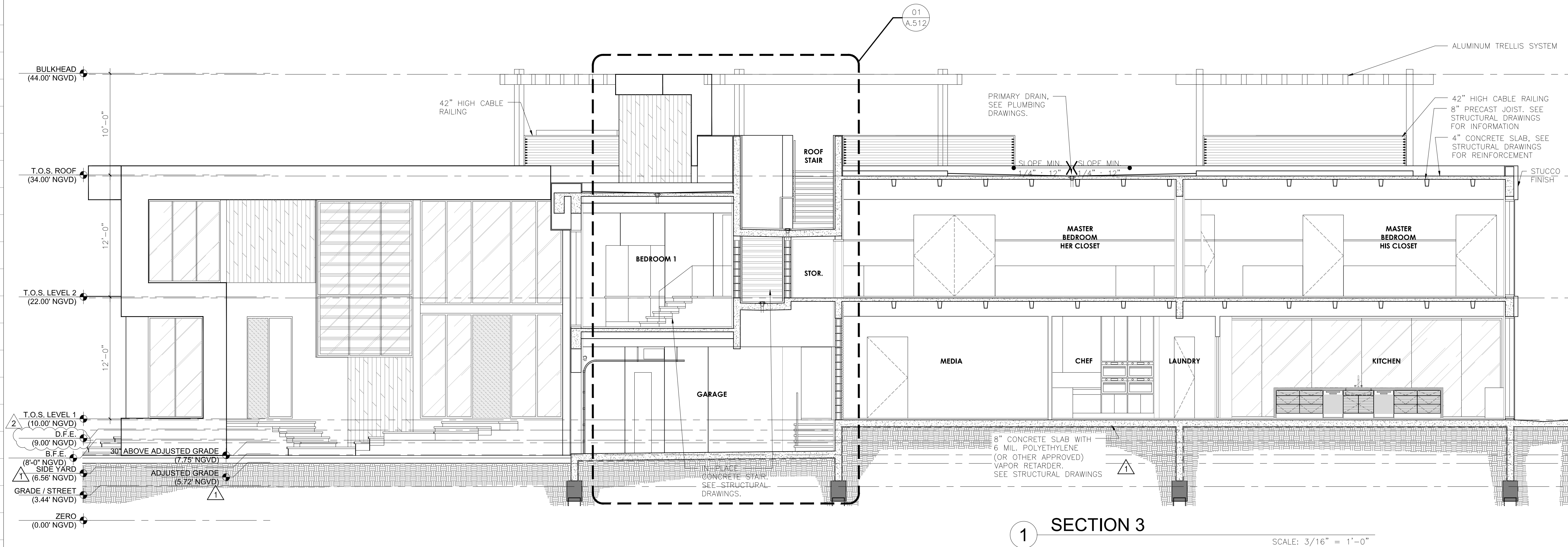

1 SECTION 3

SCALE: 3/16" = 1'-0"

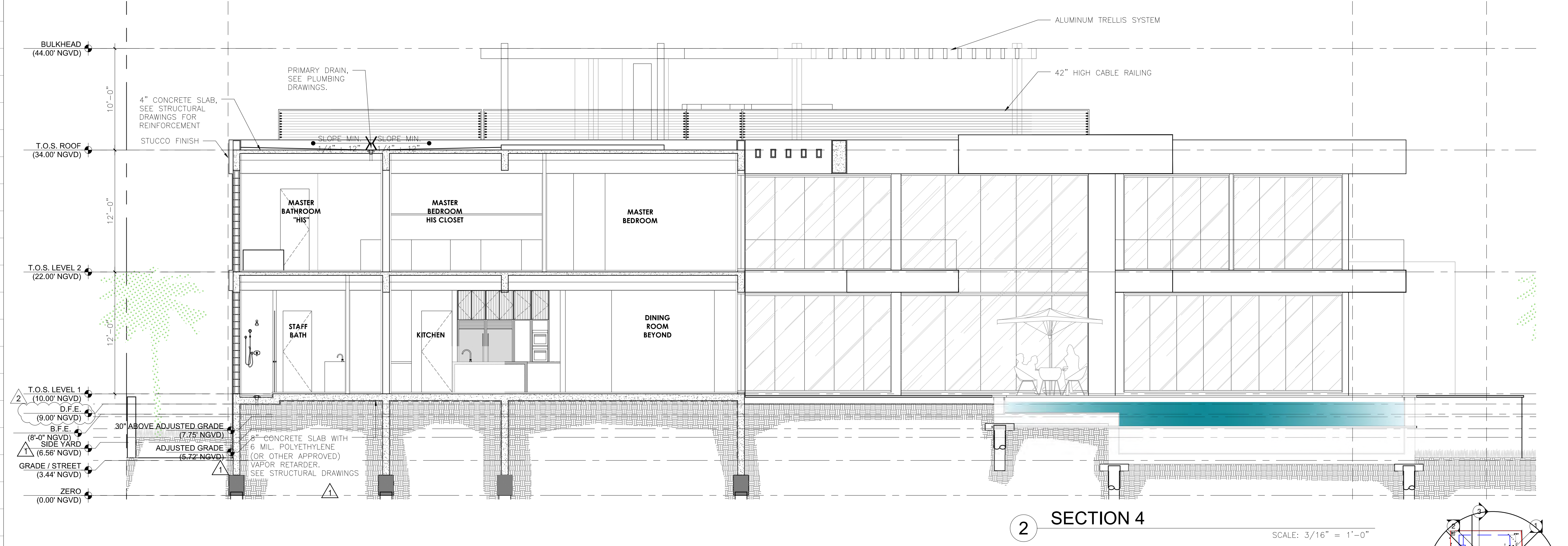

2 SECTION 4

SCALE: 3/16" = 1'-0"

KEY PLAN

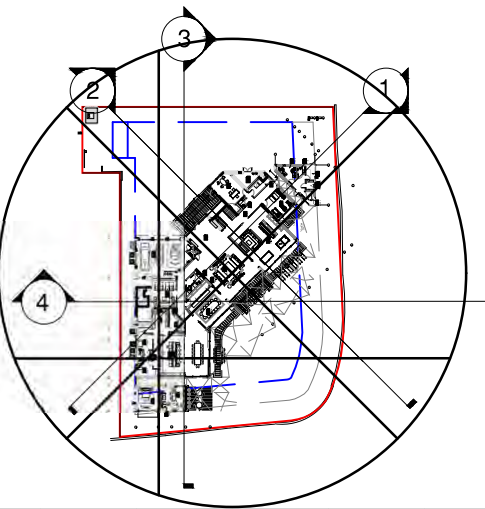

Rev.	Date	Rev.	Date
1		9	
2	09/30/2021	10	
3		11	
4		12	
5		13	
6		14	
7		15	
8		16	
		17	

ALL DRAWINGS AND WRITTEN MATERIAL APPEARING HEREIN CONSTITUTE THE ORIGINAL AND UNPUBLISHED WORK OF KOBİ KARP AIA, AND MAY NOT BE REPRODUCED, COPIED, OR DISCLOSED WITHOUT THE EXPRESS WRITTEN CONSENT OF KOBİ KARP ARCHITECTURE & INTERIOR DESIGN, INC. AIA (c) 2020

PRIVATE RESIDENCE
6455 PINETREE DRIVE CIRCLE
MIAMI BEACH, FL 33141

Owner:

PRIVATE RESIDENCE

Civil Engineer Consultant:
Name Ocean Engineering
Address 8101 Biscayne Blvd., Unit # 508
Address Miami, Florida 33138
Tel: (786) 518 2008
Cell: (786) 253 5252
Web site: <https://www.oceanengineeringinc.com>

Structural Engineer Consultant:
Name Optimus Structural Design, LLC.
Address 7850 NW 146th Street, Suite 305
Address Miami Lakes, Florida 33016
Tel: (305) 512 5860 Ext. 202
Fax: (305) 512 5861
Email: jgutierrez@optimusdd.com

MEP Engineer Consultant:
Name Henry Vidal & Associates, Inc.
Address 241 NW South River Drive
Address Miami, Florida 33128
Tel: (305) 571 1860
Fax: (305) 571 1861
Email: henry@vidalengineering.com

Landscape Architect Consultant:
Name David O. Design Inc.
Address 2686 S.W. 28th Lane
Address Coconut Grove, Florida 33133
Tel: (305) 854 9299
Email: davidodesign@hotmail.com

Architect:
Kobi Karp Architecture and Interior Design, Inc.
571 NW 28th Street, Miami, Florida 33127 USA
Tel: +1(305) 573 1818
Fax: +1(305) 573 3766
Email: info@kobikarp.com

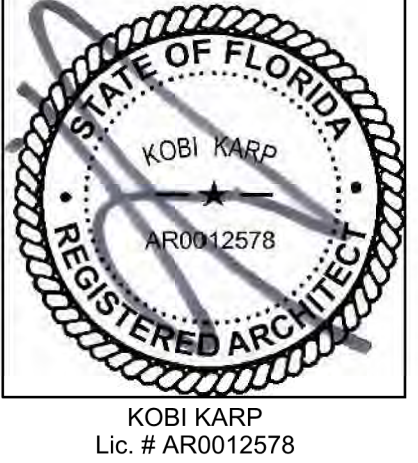

SECTION

Date: 06-01-2021	Sheet No.
Scale :	A5.02
Project #: 2052	