

MAP OF BOUNDARY SURVEY

LOCATION MAP

SECTION 23, TOWNSHIP 53 SOUTH, RANGE 42 EAST
LYING AND BEING IN MIAMI-DADE COUNTY FLORIDA
(NOT TO SCALE)



LEGAL DESCRIPTION:

THE EAST EIGHTY FEET OF LOTS 7 & 8,, BLOCK 6,
OF "ORCHARD SUBDIVISION NO.4", ACCORDING TO
THE PLAT THEREOF, AS RECORDED IN PLAT BOOK
25, AT PAGE 30, OF THE PUBLIC RECORDS OF
MIAMI-DADE COUNTY, FLORIDA.

PROPERTY ADDRESS:

FOLIO NO. 02-3222-001-0820

400 W 44TH STREET,
MIAMI BEACH, FL 33140-3122

AREA OF PROPERTY: 8,000 SQUARE FEET AND/OR
0.183 ACRES MORE OR LESS.

CERTIFIED TO:

THIS BOUNDARY SURVEY HAS BEEN PREPARED FOR THE
EXCLUSIVE USE OF THE ENTITIES NAME HEREON. THE
CERTIFICATIONS DO NOT EXTEND TO ANY UNNAMED
PARTIES.

-TODD BUCHMAN RHONDA MITRANI

SURVEYOR'S NOTES:

- 1.) THE ABOVE CAPTIONED PROPERTY WAS SURVEYED AND DESCRIBED BASED ON THE ABOVE LEGAL DESCRIPTION: PROVIDED BY CLIENT.
- 2.) THIS CERTIFICATION IS ONLY FOR THE LANDS AS DESCRIBED. IT IS NOT A CERTIFICATION OF TITLE, ZONING, EASEMENTS, OR FREEDOM OF ENCUMBRANCES. ABSTRACT NOT REVIEWED.
- 3.) THERE MAY BE ADDITIONAL RESTRICTIONS NOT SHOWN ON THIS BOUNDARY SURVEY THAT MAY BE FOUND IN THE PUBLIC RECORDS OF HIS COUNTY. EXAMINATION OF ABSTRACT OF TITLE WILL HAVE TO BE MADE TO DETERMINE RECORDED INSTRUMENTS, IF ANY AFFECTING THIS PROPERTY.
- 4.) ACCURACY: THE EXPECTED USE OF THE LAND, AS CLASSIFIED IN FLORIDA MINIMUM TECHNICAL STANDARDS (5J-17.51FAC), IS "RESIDENTIAL".THE MINIMUM RELATIVE DISTANCE ACCURACY FOR THIS TYPE OF BOUNDARY SURVEY IS 1 FOOT IN 7,500 FEET. THE ACCURACY OBTAINED BY MEASUREMENT AND CALCULATION OF A CLOSED GEOMETRIC FIGURE WAS FOUND TO EXCEED THIS REQUIREMENT.
- 5.) FOUNDATIONS AND/OR FOOTINGS THAT MAY CROSS BEYOND THE BOUNDARY LINES OF THE PARCEL HEREIN DESCRIBED ARE NOT SHOWN.
- 6.) TYPE OF SURVEY: BOUNDARY SURVEY
- 7.) ELEVATIONS SHOWN HEREON ARE BASED ON TO THE NATIONAL GEODETIC VERTICAL DATUM OF 1929 (N.G.V.D.29)
- 8.) ALL MEASUREMENTS ARE IN ACCORDANCE WITH THE UNITED STATES STANDARD U.S. FOOT
- 9.) CONTACT THE APPROPRIATE AUTHORITY PRIOR TO ANY DESIGN WORK ON THE HEREIN DESCRIBED PARCEL FOR BUILDING AND ZONING INFORMATION.
- 10.) UNDERGROUND UTILITIES ARE NOT DEPICTED HEREON, CONTACT THE APPROPRIATE AUTHORITY PRIOR TO ANY DESIGN WORK OR CONSTRUCTION ON THE PROPERTY HEREIN DESCRIBED. SURVEYOR SHALL BE NOTIFIED AS TO ANY DEVIATION FROM UTILITIES SHOWN HEREON.
- 11.) ENCUMBRANCES NOT SHOWN ON THE PLAT.
- 12.) THE WRITTEN CONSENT OF LANDMARK SURVEYING & ASSOCIATES, INC. UNDERGROUND PORTIONS OF FOOTING, FOUNDATIONS OR OTHER IMPROVEMENTS WERE NOT LOCATED.
- 13.) ONLY VISIBLE AND ABOVE GROUND ENCROACHMENTS LOCATED.
- 14.) WALL TIES ARE TO THE FACE OF THE WALL.
- 15.) FENCE OWNERSHIP NOT DETERMINED.
- 16.) BASIS OF BEARINGS REFERENCED TO LINE NOTED AS B.B.
- 17.) BOUNDARY SURVEY MEANS A DRAWING AND/OR GRAPHIC REPRESENTATION OF THE SURVEY WORK PERFORMED IN THE FIELD.
- 18.) NO IDENTIFICATION FOUND ON PROPERTY CORNERS UNLESS NOTED.
- 19.) THE SOURCES OF DATA USED FOR THE PREPARATION OF THIS BOUNDARY SURVEY IS "ORCHARD SUBDIVISION NO.4" RECORDED IN PLAT BOOK 25, AT PAGE 30.
- 20.) THIS MAP OF SURVEY IS INTENDED TO BE DISPLAYED AT A SCALE OF ONE INCH EQUALS 30 FEET OR SMALLER.

NOTES:

- N-1 = N-1 = A PORTION OF THE WOOD FENCE ALONG THE
EAST BOUNDARY LINE, FALLS OUTSIDE THE PROPERTY LINE.
- N-2 = A PORTION OF THE CBS WALL ALONG THE EAST
BOUNDARY LINE, FALLS OUTSIDE THE PROPERTY LINE.

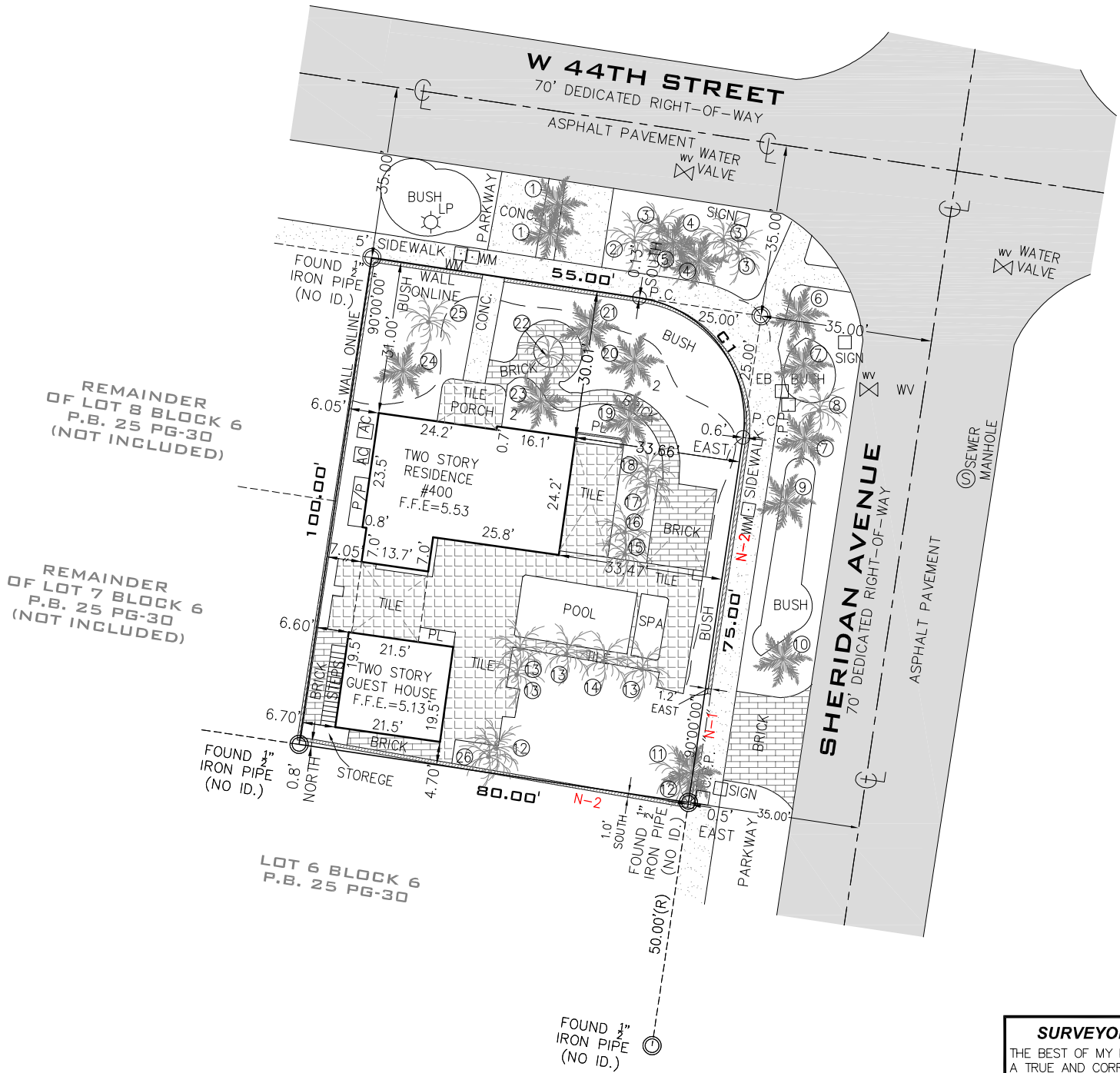

NO.	COMMON NAME	HEIGHT IN FEET	SPREAD IN FEET	DBH IN FEET
1	TREE	12	17	0.5
2	PALM	24	20	1.8
3	PALM	20	15	0.5
4	TREE	7	6	0.7
5	PALMETTO	7	6	0.7
6	TREE	12	20	1.8
7	TREE	20	10	0.7
8	PALM	20	15	1.8
9	TREE	12	10	0.8
10	TREE	7	10	0.3
11	TREE	20	10	1
12	(20) PALM	25	10	1.5
13	(2) PALM	18	6	0.5
14	PALM	20	6	0.5
15	(13)PALM	18	6	0.5
16	(4)PALM	18	6	0.5
17	(6)PALM	18	6	0.5
18	(8)PALM	18	6	0.5
19	(18)TREE	12	3	0.2
20	(8)TREE	10	10	0.8
21	TREE	20	20	1.0
22	(2)PALM	30	24	1.7
23	TREE	8	10	0.75
24	(30)TREE	8.5	3	0.25
25	PALM	18	6	1.0
26	(15)PALM	20	6	0.5

SURVEYOR'S CERTIFICATION:

I HEREBY CERTIFY TO
THE BEST OF MY KNOWLEDGE AND BELIEF THAT THIS "MAP OF BOUNDARY SURVEY" IS
A TRUE AND CORRECT REPRESENTATION OF A SURVEY PREPARED UNDER MY DIRECTION.
THAT IT MEETS THE STANDARDS OF PRACTICE AS SET FORTH BY THE STATE OF
FLORIDA BOARD OF PROFESSIONAL LAND SURVEYORS IN CHAPTER 5J-17.050 THROUGH
5J-17.052 OF THE FLORIDA ADMINISTRATIVE CODE AND ITS IMPLEMENTING LAW,
PURSUANT TO CHAPTER 42.02, FLORIDA STATUTE.

SIGNED _____ FOR THE FIRM
ARTURO MENDIGUTIA, P.S.M. No. 5844-STATE OF FLORIDA
NOT VALID WITHOUT THE SIGNATURE AND THE ORIGINAL RAISED SEAL OF A FLORIDA
LICENSED SURVEYOR AND MAPPER. ADDITIONS OR DELETIONS TO SURVEY MAPS OR
REPORTS BY OTHER THAN THE SIGNING PARTY OR PARTIES IS PROHIBITED WITHOUT
WRITTEN CONSENT OF THE SIGNING PARTY OR PARTIES AND/OR NOT VALID WITHOUT AN
AUTHENTIC ELECTRONIC SIGNATURE AND AUTHENTICATED ELECTRONIC SEAL.



LB No. 7633

PROFESSIONAL SURVEYORS AND MAPPERS
1435 S.W. 87th AVENUE, SUITE "20"
MIAMI, FL 33174

PHONE: (305) 556-4002 FAX: (305) 556-4003
WWW.LMSURVEYING.COM
EMAIL-REQUEST@LMSURVEYING.COM

ABBREVIATIONS AND LEGEND:

A/C	=DENOTES AIR CONDITIONING UNIT
B.B.	=DENOTES BASIS OF BEARINGS
ASPH.	=DENOTES ASPHALT
P	=DENOTES PROPERTY LINE
B.M.	=DENOTES BENCH MARK
C.B.S.	=DENOTES CONCRETE BLOCK STUCCO
CONC.	=DENOTES CONCRETE
L.P.	=DENOTES LIGHT POLE
CB	=DENOTES CATCH BASIN
C	=DENOTES CENTERLINE
M	=DENOTES MONUMENT LINE
L.M.E.	=DENOTES LAKE & MAINTENANCE EASEMENT
D.E.	=DENOTES DRAINAGE EASEMENT
D.H.	=DENOTES DRILL HOLE
(M)	=DENOTES MEASURE
(R)	=DENOTES RECORD
WPP	=DENOTES WOOD POWER POLE
U.E.	=DENOTES UTILITY EASEMENT
P.B.	=DENOTES PLAT BOOK
P.G.	=DENOTES PAGE
P.C.P.	=DENOTES PERMANENT CONTROL POINT
P.O.B.	=DENOTES POINT OF BEGINNING
TYP.	=DENOTES TYPICAL
M.H.W.	=DENOTES MEAN HIGH WATER LINE
--	=DENOTES WOOD FENCE
-x-	=DENOTES CHAIN LINK FENCE
-o-	=DENOTES IRON FENCE
o	=DENOTES FOUND IRON PIPE (NO ID.)
Δ	=DENOTES FOUND NAIL AND DISC
ASPH	=DENOTES ASPHALT PAVEMENT
X.XX	=DENOTES ELEVATIONS
BRICK	=DENOTES BRICK
CONC	=DENOTES CONCRETE PAD

ALL BEARINGS AND DISTANCES SHOWN
HEREON ARE RECORD AND MEASURED
UNLESS OTHERWISE NOTED.

MAP OF BOUNDARY SURVEY

FLOOD ZONE:		AE	
ELEVATION:		7.0 FEET	
COMMUNITY:		120651	
PANEL:		12086C0309	
DATE OF FIRM:		09-11-2009	
SUFFIX:		L	
ORIGINAL FIELD WORK SURVEY DATE		04-07-2022	
BENCH MARK:		N/A	
ELEVATION:		N/A	
DATE	DRAWN BY	SCALE	
04-07-2022	J.FEE	1"=30'	
REVISION / UPDATE OF SURVEY			
DATE		DESCRIPTION	
N/A		N/A	
JOB No.			
2204.0011			