



LEGEND:

- CENTER LINE
- WATER METER
- WPP — WOOD POWER POLE
- FIRE HYDRANT
- M/H — MAN HOLE
- LAMP
- AIR CONDITIONER
- POOL PUMP
- SPOT ELEVATION

SEAWALL DETAIL
NOT TO SCALE

SURVEY PLAN
SCALE - 1/32" = 1'-0"

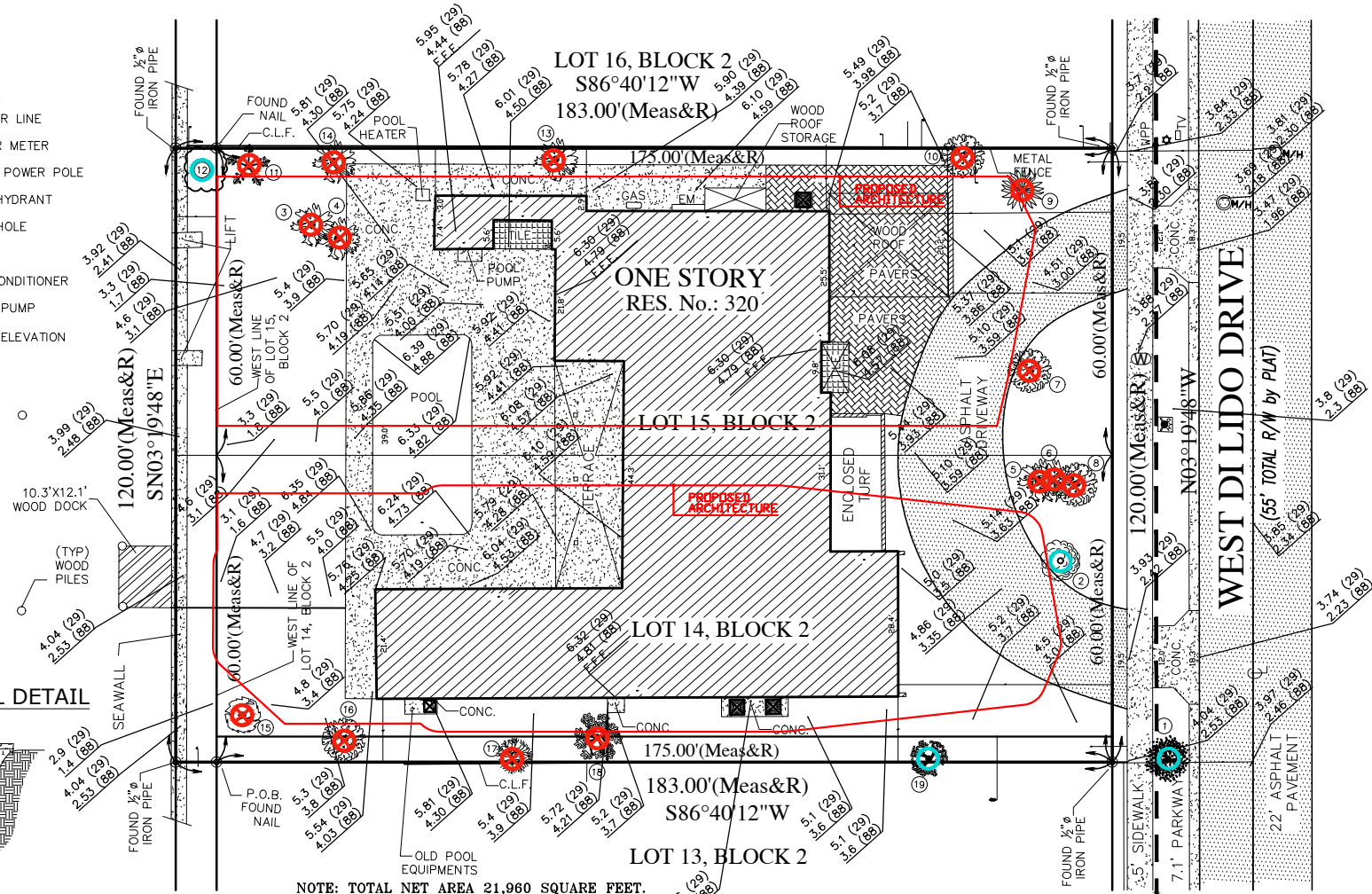

NOTE: TOTAL NET AREA 21,960 SQUARE FEET.

TREE TABLE

No.	Common Name	Diameter inches	Height feet	Spread feet	Comment
1	Fig	25	25	42	To remain
2	Peregrina	13	15	24	To remain
3	Son of india	15	15	11	To remove
4	Son of india	7	15	10	To remove
5	Son of india	17	20	14	To remove
6	Son of india	12	20	14	To remove
7	Madagascar	36	18	8	To remove
8	Madagascar	39	20	12	To remove
9	Arekas	80	25	32	To remove
10	Madagascar	29	20	20	To remove
11	Yucca	8	10	7	To remove
12	Fig	cluster	30	15	To remain
13	Son of india	15	25	20	To remove
14	Son of india	18	25	20	To remove
15	American elm	33	25	50	To remove
16	Madagascar	15	18	16	To remove
17	Lemon tree	4	15	14	To remove
18	Avocado	8	35	34	To remove
19	Royal poinciana	36	40	70	To remain

EXISTING TREE SURVEY LEYEND



- PROTECTION FENCE
- PROTECT DURING CONSTRUCTION
- PROPOSED ARCHITECTURE

MITIGATION

TOTAL DBH to be removed = 45"DBH.
THE LOSS OF TREES #15, #17 AND #18, WILL BE MITIGATED WITH 8 TREES WITH 4"DBH X 8' SPREAD X 16' IN HEIGHT)

TREE INVENTORY + DISPOSITION PLAN NOTES.

1-EXISTING SITE CONDITIONS HAVE BEEN FIELD VERIFIED BY THE LANDSCAPE ARCHITECT. ANY DISCREPENCIES ARE TO BE BROUGHT TO THE IMMEDIATE ATTENTION OF THE LANDSCAPE ARCHITECT.

PROTECTION DETAIL NOTE

CONTRACTOR TO INSTALL 'TREE / PALM PROTECTION BARRIERS' AROUND ALL EXISTING PALMS AT THE START OF THE PROJECT. BARRIERS TO REMAIN IN PLACE THROUGHOUT THE DURATION OF THE PROJECT AND SHOULD NOT BE REMOVED OR DROPPED FOR ANY REASON WITHOUT AUTHORIZATION FROM THE TOWN OF GOLDEN BEACH URBAN FORESTER + PLANNING + ZONING DEPARTMENT

NOTE:

-A BARRIER SHALL BE INSTALLED AROUND THE TREES IN ORDER TO PROTECT THEM DURING CONSTRUCTION.

-TREE BARRIER DIMENSIONS TO COMPLY WITH ANSI A300 STANDARDS. BARRIER DIMENSIONS SHALL BE 1' PER 1" OF DBH.

-BARRIER SHALL BE LOCATED A MINIMUM OF 10' FROM THE FACE OF TRUNK IN ALL DIRECTIONS.

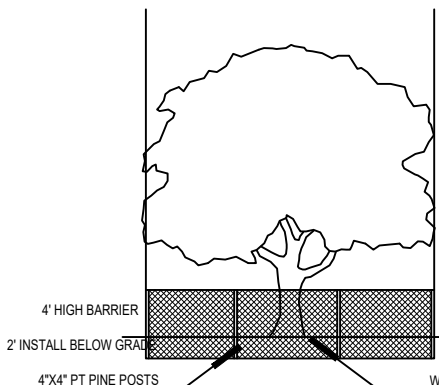

TREE BARRIER DETAIL

N.T.S.

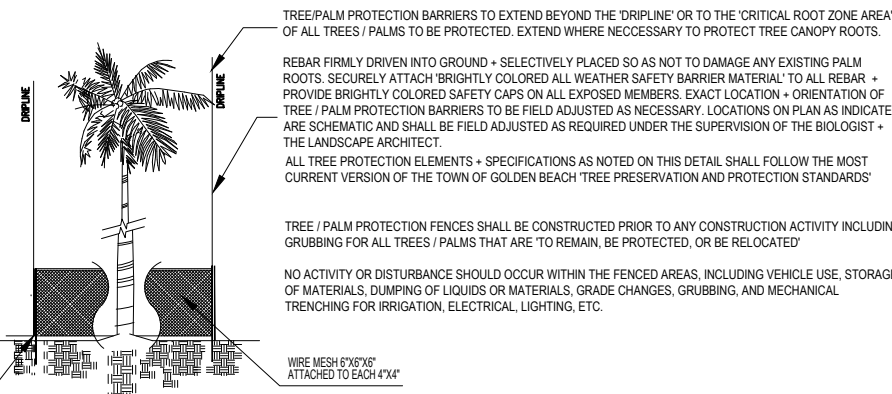

NOTES:

-A BARRIER SHALL BE INSTALLED AROUND 'TREE / PALM PROTECTION' AROUND ALL EXISTING PALMS THE TREES IN ORDER TO PROTECT THEM DURING CONSTRUCTION AT THE START OF THE PROJECT. BARRIERS TO REMAIN IN PLACE THROUGHOUT THE DURATION OF THE PROJECT AND SHOULD NOT BE REMOVED OR DROPPED FOR ANY REASON WITHOUT AUTHORIZATION FROM THE TOWN OF GOLDEN BEACH URBAN FORESTER + PLANNING + ZONING DEPARTMENT.

-TREE BARRIER DIMENSIONS TO COMPLY WITH ANSI A300 STANDARDS. BARRIER DIMENSIONS SHALL BE 1' PER 1" OF DBH.

-BARRIER SHALL BE LOCATED A MINIMUM OF 10' FROM THE FACE OF TRUNK IN ALL DIRECTIONS.

- TREE / PALM PROTECTION DETAIL

N.T.S.

SURVEY PLAN

ARCHITECT OF RECORD

LANDSCAPE ARCHITECT
RLA
DIEGO VANDERBIEST
6200 S.W. 80 STREET
MIAMI BEACH, FLORIDA 33143
PHONE 305-528-4001

L-0

DRAWN BY:

F.S.

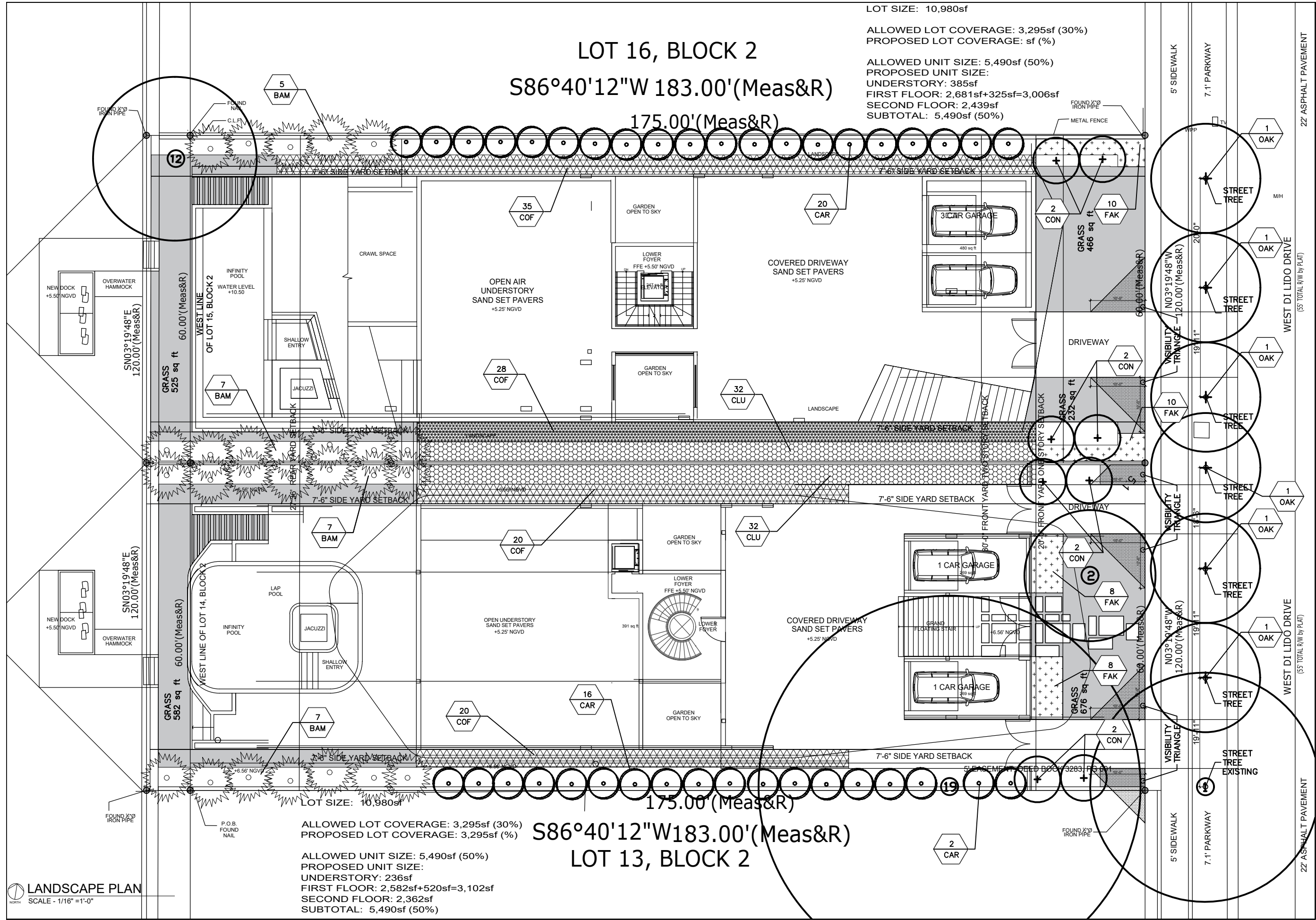

LOT SIZE: 10,980sf
ALLOWED LOT COVERAGE: 3,295sf (30%)
PROPOSED LOT COVERAGE: sf (%)
ALLOWED UNIT SIZE: 5,490sf (50%)
PROPOSED UNIT SIZE:
UNDERSTORY: 385sf
FIRST FLOOR: 2,681sf+325sf=3,006sf
SECOND FLOOR: 2,439sf
SUBTOTAL: 5,490sf (50%)

LOT SIZE: 10,980sf
ALLOWED LOT COVERAGE: 3,295sf (30%)
PROPOSED LOT COVERAGE: 3,295sf (%)
ALLOWED UNIT SIZE: 5,490sf (50%)
PROPOSED UNIT SIZE:
UNDERSTORY: 236sf
FIRST FLOOR: 2,582sf+520sf=3,102sf
SECOND FLOOR: 2,362sf
SUBTOTAL: 5,490sf (50%)

S86°40'12"W 183.00'(Meas&R)
LOT 13, BLOCK 2

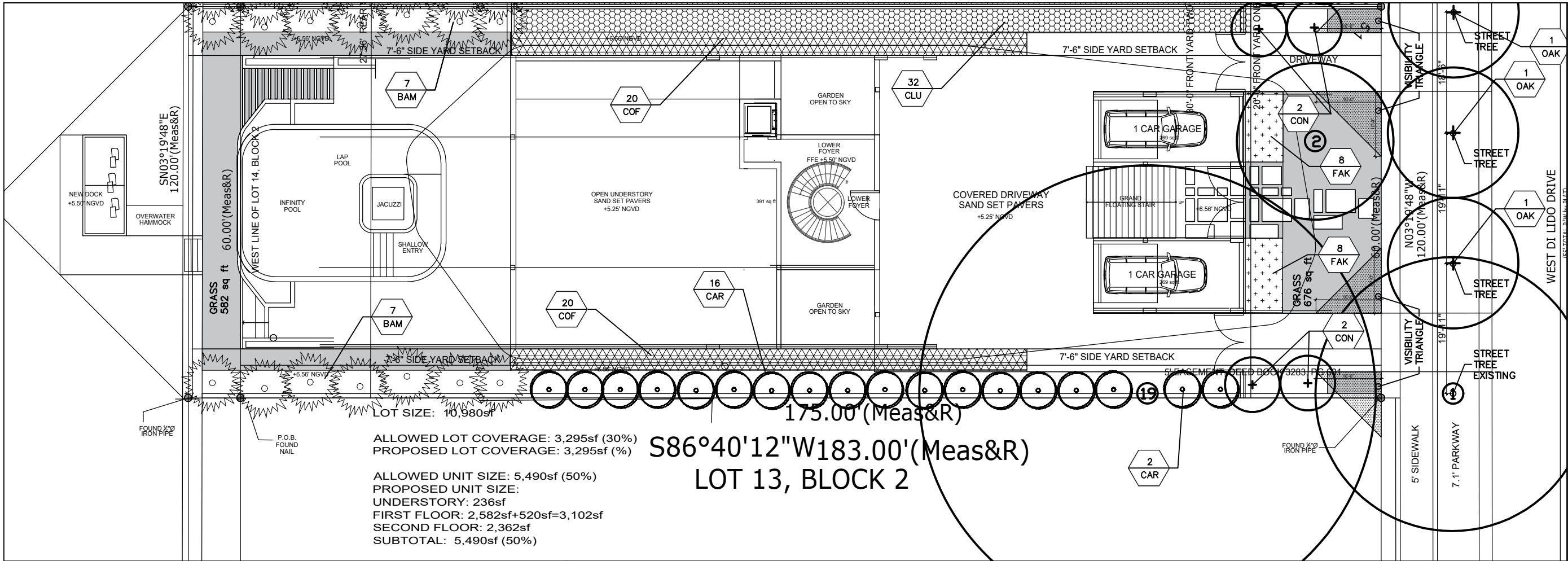

LANDSCAPE PLAN - SOUTH
SCALE - 1/16" = 1'-0"

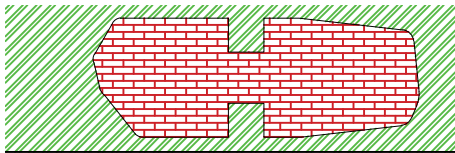

OPEN SPACE 5524 sq ft (50%)
COVERED AREA

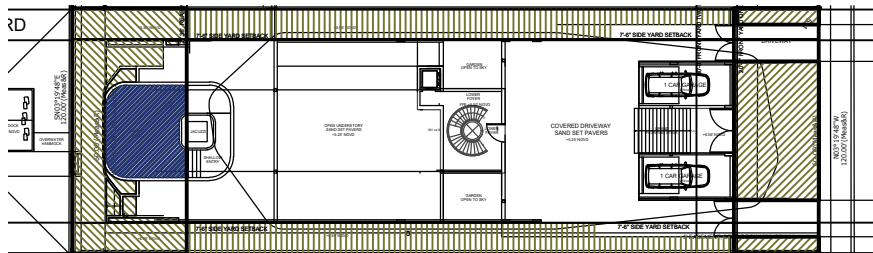

FRONT YARD
REAR YARD
SIDE YARD
POOL AREA // REAR YARD

NORTH PROPERTY PVIOUS AREAS:
FRONT YARD (pervious required 50%)
FRONT YARD TOTAL AREA: 1205 sq ft
PVIOUS AREA: 967 sq ft (80%)
REAR YARD (pervious required 70%)
REAR YARD TOTAL AREA: 1682 sq ft
LANDSCAPE AREA: 862 sq ft
POOL AREA: 631 sq ft (50% = 316 sq ft)
PVIOUS AREA REAR YARD: 1178 (70%)
SIDE YARDS: (pervious required 50%)
SIDE YARD TOTAL AREA: 1750 sq ft
PVIOUS SIDE YARD: 1750 sq ft (100%)

EXISTING TREE TABLE				
No.	Common Name	Diameter inches	Height feet	Spread feet
1	Fig	25	25	42
2	Peregrina	13	15	24
19	Royal poinciana	36	40	70

320 DILIDO - SOUTH - PLANT LIST										
SYM	KEY	NATIVE	Scientific name	Common name	QTY	GAL	DBH	HEIGHT	SPREAD	
TURF										
		NO	Zoysia empire	Empire turf	1307 sq ft					
SHRUBS										
	CLU	NO	Clusia guttifera	Autograph tree	32	15G				
	COF	YES	Psychotria ligustrifolia	Wild coffee	40	7G				
	FAK	YES	Tripsacum dactyloides	Fakahatchee grass	16	3G				
	BAM	NO	Bambusa textilis gracilis	Graceful bamboo	14	15G		10'-12' ht		
PALMS										
	CAR	NO	Caryota mitis multicaule	Fish tail palm	18			10' OAH		
TREES FOR MITIGATION										
	CON	YES	Conocarpus erectus	Green buttwood	4		4"	16'	8'	
STREET TREES										
	OAK	YES	Quercus virginiana	Live Oak	3			12' OH		

DOMO

ARCHITECTURE + DESIGN

CONSULTANTS:

PROJECT:

320 W DILIDO DR
MIAMI BEACH, FL 33140

FOLIO NUMBER:

02-3232-011-0230

DATE:

9/23/22

PROJECT NO

REVISION

DATE: 09-23-2022

DRAFTED BY: smf

SCALE:

LANDSCAPE PLAN
SOUTH

ARCHITECT OF RECORD

LANDSCAPE ARCHITECT

RLA

DIEGO VANDERBIEST

6200 S.W. 80 STREET
MIAMI BEACH, FLORIDA 33143
PHONE: 305-528-4001

L-3

DRAWN BY: F.S

LANDSCAPE NOTES

- ALL PLANT MATERIAL SHALL BE FLORIDA GRADE NO. 1 OR BETTER.
- CONTRACTOR SHALL BECOME FAMILIAR WITH THE LOCATION OF, AVOID, AND PROTECT ALL UTILITY LINES, BURIED CABLES, AND OTHER UTILITIES.
- TREE, PALM, ACCENT AND BED LINES ARE TO BE LOCATED IN THE FIELD AND APPROVED BY THE LANDSCAPE ARCHITECT PRIOR TO INSTALLATION.
- ANY CHANGES TO R.O.W. (RIGHT OF WAY) MATERIAL IN REGARDS TO PLACEMENT OF SPECIES SHALL REQUIRE THE APPROVAL AND CONSULTATION OF THE CITY URBAN FORESTER AND OR CITY STAFF.**
- ALL PLANTING SOIL SHALL BE 50:50 TOPSOIL:SAND MIX, FREE OF CLAY, STONES, ROCKS, OR OTHER FOREIGN MATTER. THIS SPECIFICATION INCLUDES ALL BACKFILL FOR BERMS AND OTHER LANDSCAPE AREAS.
- CARE SHALL BE TAKEN TO AVOID PLACEMENT OF CONSTRUCTION FILL, GRAVEL, AND OR DEBRIS OVER THE ROOTBALLS OF INSTALLED OR EXISTING TREES AND OR PALMS ON SITE.**

SODDED-LAWN AREAS
2" DEPTH PLANTING SOIL. SPREAD IN PLACE- THROUGHOUT.

GROUNDCOVER PLANTING BEDS:
6" DEPTH PLANTING SOIL. SPREAD IN PLACE- THROUGHOUT.

SHRUB AND HEDGE PLANTING AREAS:
12" DEPTH PLANTING SOIL. SPREAD IN PLACE- THROUGHOUT.

TREES, PALMS, SPECIMEN PLANT MATERIAL LOCATIONS:
REMOVE ALL LIMEROCK PRESENT TO A DEPTH OF AT LEAST 30" BEFORE PLACING NEW PLANTING SOIL. APPLY NEW CLEAN PLANTING SOIL IN PLANTING AREA AS REQUIRED

LANDSCAPE ISLANDS AND BUILDING FOUNDATIONS:
EXCAVATE AND REMOVE ALL LIMEROCK, ROCKS, DEBRIS, ETC. TO A DEPTH OF 12" AND BACKFILL W/ 50:50 TOPSOIL:SAND MIX. BUILDING FOUNDATIONS SHALL BE THE SAME DEPTH TO A WIDTH OF 36" FROM THE BUILDING BASE.

- THE SITE CONTRACTOR SHALL BE RESPONSIBLE TO BRING ALL GRADES TO WITHIN 2" OF FINAL GRADES. THIS SHALL INCLUDE A 2" APPLICATION OF 50:50 TOPSOIL:SAND MIX FOR ALL LANDSCAPE AND AREAS TO BE SODDED.
- THE LANDSCAPE CONTRACTOR SHALL CALCULATE AND SUBMIT AN ITEMIZED PRICE FOR THE 2" APPLICATION OF 50:50 MIX FOR ALL SOD AREAS AS A REFERENCE IN THE CASE THAT THERE WOULD BE A DISCREPANCY BETWEEN SITE AND LANDSCAPE CONTRACTORS AND NOTIFY THE SITE CONTRACTOR OR PROJECT SUPERINTENDENT AS TO THIS DISCREPANCY. IT WILL THEN BE DETERMINED WHICH PARTY WILL PROVIDE THIS 2" TOPSOIL:SAND MIX AND SUBSEQUENT PAYMENT. OTHER PLANTING SOIL MIXES TO BE ADDED, I.E. FOR TREES, PALMS, SPECIMEN PLANTS, SHRUBS AND GROUNDCOVERS SHALL BE THE RESPONSIBILITY OF THE LANDSCAPE CONTRACTOR AND BE INCLUSIVE WITH THE LANDSCAPE BID.
- ALL EXISTING TREE + PALM INFORMATION THAT HAS BEEN PROVIDED ON THIS PLAN FOLLOWS THE MIAMI BEACH COUNTY E.R.M. TREE PERMITTING GUIDELINES. ANY TREES OR PALMS CONSIDERED INVASIVE OR THAT FALLS UNDER THE TREE PERMIT EXEMPTION / PROHIBITED SPECIES LIST 24-94 (4) MAY NOT BE SHOWN FOR CLARITY PURPOSES. ANY DISCREPANCIES IF NOTED UPON FURTHER FIELD INSPECTION SHALL BE BROUGHT TO THE IMMEDIATE ATTENTION OF THE LANDSCAPE ARCHITECT.
- IRRIGATION SHALL PROVIDE FOR A 100% COVERAGE WITH 50% OVERLAP MINIMUM AND BE PROVIDED BY A FULLY AUTOMATIC IRRIGATION SYSTEM W/ RAIN MOISTURE SENSOR ATTACHED TO CONTROLLER. ALL FLORIDA BUILDING CODE APPENDIX "F" IRRIGATION REQUIREMENTS SHALL BE STRICTLY ADHERED TO FOR INSTALLATION AND PREVAILING WATER MANAGEMENT DISTRICT RESTRICTIONS AND REGULATIONS SHALL BE IN COMPLIANCE FOR POST-INSTALLATION WATERING SCHEDULES. CONTRACTOR SHALL COORDINATE WITH THE IRRIGATION CONTRACTOR AND LEAVE PROVISIONS FOR ALL SLEEVEING AND PIPE ROUTING. ALL UNDERGROUND UTILITIES TO BE LOCATED BY DIALING 811 AS REQUIRED BY LAW.

CITY OF MIAMI BEACH

LANDSCAPE LEGEND - 320 DILIDO NORTH

INFORMATION REQUIRED TO BE PERMANENTLY AFFIXED TO PLANS
Zoning District RS-3 Lot Area 10980 SQ FT

Acres 0.25

	REQUIRED/ ALLOWED	PROVIDED
A. Square feet of required Open Space as indicated on site plan: Lot Area = <u>10980</u> s.f. x <u>50</u> % = <u>5490</u> s.f.	<u>5490</u>	<u>6543</u> (59%)
B. Square feet of parking lot open space required as indicated on site plan: Number of parking spaces <u>0</u> x 10 s.f. parking space =	<u>5490</u>	<u>6543</u>
C. Total square feet of landscaped open space required: A+B=	<u>5490</u>	<u>6543</u>

LAWN AREA CALCULATION

A. Square feet of landscaped open space required	<u>5490</u>	<u>6543</u>
B. Maximum lawn area (sod) permitted= <u>50</u> % x <u>5490</u> s.f.	<u>2745</u>	<u>1319</u>

TREES

A. Number of trees required per lot or net lot acre, less existing number of trees meeting minimum requirements=	<u>5</u>	<u>4</u>
B. % Natives required: Number of trees provided x 30% =	<u>1</u>	<u>4</u>
C. % Low maintenance / drought and salt tolerant required: Number of trees provided x 50%=	<u>2</u>	<u>4</u>
D. Street Trees (maximum average spacing of 20' o.c.): <u>59'</u> - <u>8"</u> linear feet along street divided by 20'=	<u>3</u>	<u>3</u>
E. Street tree species allowed directly beneath power lines: (maximum average spacing of 20' o.c.): linear feet along street divided by 20'=	<u>-</u>	<u>-</u>

SHRUBS

A. Number of shrubs required: Sum of lot and street trees required x 12=	<u>96</u>	<u>127</u>
B. % Native shrubs required: Number of shrubs provided x 50%=	<u>64</u>	<u>83</u>

LARGE SHRUBS OR SMALL TREES

A. Number of large shrubs or small trees required: Number of required shrubs x 10%=	<u>10</u>	<u>12</u>
B. % Native large shrubs or small trees required: Number of large shrubs or small trees provided x 50%=	<u>5</u>	<u>0</u>

- ALL EXISTING TREE + PALM INFORMATION THAT HAS BEEN PROVIDED ON THIS PLAN FOLLOWS THE MIAMI BEACH COUNTY E.R.M. TREE PERMITTING GUIDELINES. ANY TREES OR PALMS CONSIDERED INVASIVE OR THAT FALLS UNDER THE TREE PERMIT EXEMPTION / PROHIBITED SPECIES LIST 24-94 (4) MAY NOT BE SHOWN FOR CLARITY PURPOSES. ANY DISCREPANCIES IF NOTED UPON FURTHER FIELD INSPECTION SHALL BE BROUGHT TO THE IMMEDIATE ATTENTION OF THE LANDSCAPE ARCHITECT.

- ALL PLANTING BEDS SHALL BE MULCHED TO A DEPTH OF 2" WITH A SMALL, GRAY GRANITE AGGREGATE or APPROVED ORGANIC MULCH FREE FROM WEEDS AND PESTS. NO 'CYPRESS MULCH' OR 'RED DYED MULCH' TO BE ACCEPTED. KEEP MULCH 3" AWAY FROM TREE OR PALM TRUNKS AS PER INDUSTRY RECOMMENDATIONS.

- SOD SHALL BE 'EMPIRE TURF' ZOYSIA GRASS IN ALL LAWN AREAS AS SHOWN ON THE PLANS. SOD SHALL BE STRONGLY ROOTED, FREE FROM WEED, FUNGUS, INSECTS AND DISEASE. CONTRACTOR SHALL SOD ALL AREAS AS INDICATED ON THE PLANS OR AS DIRECTED. PAYMENT SHALL BE DETERMINED BY THE TOTAL MEASURED SODDED AREAS X THE UNIT PRICE SUBMITTED AND FIELD VERIFIED. SOD SHALL CARRY A 5-MONTH WARRANTY.

- ALL TREES, PALMS, SHRUBS AND GROUNDCOVERS, AND SOD / LAWN SHALL CARRY A ONE-YEAR WARRANTY FROM THE DATE OF FINAL ACCEPTANCE.

- MAINTENANCE: ALL NEWLY INSTALLED PLANTING MATERIAL WILL BE MAINTAINED IN A CONDITION THAT MEETS OR EXCEEDS FLORIDA GRADE #01 AND HAS A (01) YEAR REPLACEMENT GUARANTEE

- ALL TREES AND PALMS SHALL BE STAKED PER ACCEPTED STANDARDS BY THE FLORIDA NURSERYMEN & GROWERS LANDSCAPE ASSOCIATION (FNGLA) AND ANSI A-300 (PART 6)-2012 TREE, SHRUB, AND OTHER WOODY PLANT MANAGEMENT STANDARD PRACTICES (PLANTING AND TRANSPLANTING). CONTRACTOR SHALL ENSURE THAT THE PLANS, DETAILS, SPECIFICATIONS AND NOTES HAVE BEEN ADHERED TO AND THAT THE LANDSCAPE AND IRRIGATION INSTALLATION IS COMPLIANT TO ALL ITEMS AS DIRECTED ON THE PLANS PRIOR TO SCHEDULING OF THE FINAL INSPECTION.

CONTRACTOR SHALL REMOVE ALL STAKES, POLES, WELLINGTON TAPE AND OR BRACING MATERIALS FROM ALL PALMS, TREES AND SHRUBS WITHIN 1 YEAR OF INSTALLATION.

- THE PLANT LIST IS INTENDED ONLY AS AN AID TO BIDDING. ANY DISCREPANCIES FOUND BETWEEN THE QUANTITIES ON THE PLAN AND PLANT LIST, THE QUANTITIES ON THE PLAN SHALL BE HELD VALID.

- IF NECESSARY, CONTRACTOR SHALL PROVIDE A WATER TRUCK DURING PLANTING TO ENSURE PROPER WATERING-IN DURING INSTALLATION AND CONTRACTOR WILL BE RESPONSIBLE FOR CONTINUAL WATERING UNTIL FINAL ACCEPTANCE BY THE OWNER.

A MINIMUM OF 6 MONTHS OF SUPPLEMENTAL HAND OR AUTOMATIC IRRIGATION SYSTEM WATERING SHALL BE REQUIRED TO AID IN NEW TREE OR PALM ESTABLISHMENT.

- FERTILIZATION: ONE COMPLETE APPLICATION OF GRANULAR FERTILIZER SHALL BE APPLIED PRIOR TO FINAL ACCEPTANCE AND APPROVAL BY THE LANDSCAPE ARCHITECT. FERTILIZER SHALL BE OSMACOTTE OR APPROVAL EQUAL.

- SHOULD ANY TREES OR PALMS BE DAMAGED THEY SHALL BE EVALUATED BY THE CITY STAFF TO DETERMINE CORRECTIVE ACTIONS THAT MAY INCLUDE REMOVAL, CORRECTIVE PRUNING AND OR REPLACEMENT. ANY CORRECTIVE ACTION REQUIRED SHALL BE PERFORMED IN ACCORDANCE WITH A MIAMI BEACH COUNTY CODE, ANSI-A 300 PRUNING STANDARDS AND OR AN ISSUED ERM TREE PERMIT OR ENVIRONMENTAL PERMIT. ANY CORRECTIVE PRUNING REQUIRED SHALL BE PERFORMED BY AN ISA CERTIFIED ARBORIST OR ASCA CONSULTING ARBORIST

- ALL TREES + PALMS TO REMAIN OR BE RELOCATED ON SITE IN THE VICINITY OF CONSTRUCTION ACTIVITIES, SHALL BE PROTECTED THROUGH THE USE OF TREE PROTECTION BARRIERS CALLED AT THE TREE OR PALM DRIP LINE. A TREE PROTECTION FENCE SHALL BE CONSTRUCTED PRIOR TO ANY CONSTRUCTION ACTIVITY INCLUDING GRUBBING AND SHALL REMAIN IN PLACE UNTIL ON SITE CONSTRUCTION HAS BEEN COMPLETED.

CITY OF MIAMI BEACH

LANDSCAPE LEGEND - 320 DILIDO SOUTH

INFORMATION REQUIRED TO BE PERMANENTLY AFFIXED TO PLANS
Zoning District RS-3 Lot Area 10980 SQ FT

Acres 0.25

	REQUIRED/ ALLOWED	PROVIDED
A. Square feet of required Open Space as indicated on site plan: Lot Area = <u>10980</u> s.f. x <u>50</u> % = <u>5490</u> s.f.	<u>5490</u>	<u>6119</u> (55%)
B. Square feet of parking lot open space required as indicated on site plan: Number of parking spaces <u>0</u> x 10 s.f. parking space =	<u>-</u>	<u>-</u>
C. Total square feet of landscaped open space required: A+B=	<u>5490</u>	<u>6119</u>

LAWN AREA CALCULATION

A. Square feet of landscaped open space required	<u>5490</u>	<u>6119</u>
B. Maximum lawn area (sod) permitted= <u>50</u> % x <u>5490</u> s.f.	<u>2745</u>	<u>1307</u>

TREES

A. Number of trees required per lot or net lot acre, less existing number of trees meeting minimum requirements=	<u>5</u>	<u>4</u>
B. % Natives required: Number of trees provided x 30% =	<u>1</u>	<u>4</u>
C. % Low maintenance / drought and salt tolerant required: Number of trees provided x 50%=	<u>2</u>	<u>4</u>
D. Street Trees (maximum average spacing of 20' o.c.): <u>59'</u> - <u>8"</u> linear feet along street divided by 20'=	<u>3</u>	<u>3</u>
E. Street tree species allowed directly beneath power lines: (maximum average spacing of 20' o.c.): linear feet along street divided by 20'=	<u>-</u>	<u>-</u>

SHRUBS

A. Number of shrubs required: Sum of lot and street trees required x 12=	<u>102</u>	<u>66</u>
B. % Native shrubs required: Number of shrubs provided x 50%=	<u>51</u>	<u>56</u>

LARGE SHRUBS OR SMALL TREES

A. Number of large shrubs or small trees required: Number of required shrubs x 10%=	<u>10</u>	<u>14</u>
B. % Native large shrubs or small trees required: Number of large shrubs or small trees provided x 50%=	<u>5</u>	<u>0</u>

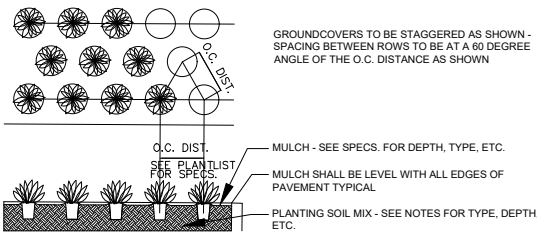

GROUNDCOVER PLANTING DETAIL

N.T.S.

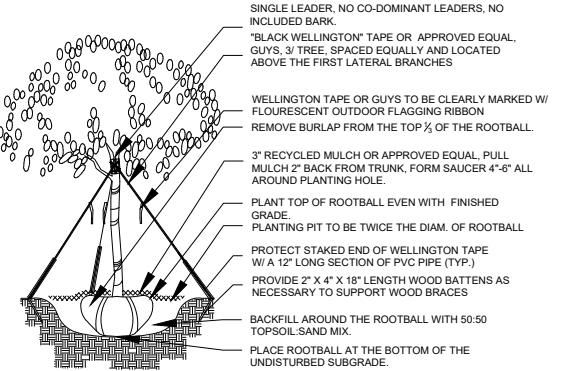

TREE PLANTING DETAIL

N.T.S.

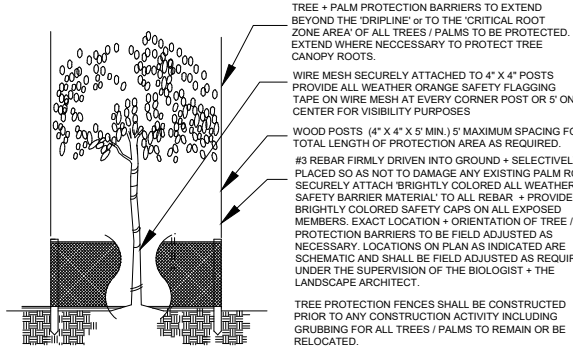

PROTECTION DETAIL NOTE
CONTRACTOR TO INSTALL PROTECTIVE FENCE BARRIER AROUND ALL EXISTING TREES OR PALMS TO REMAIN AT THE START OF THE PROJECT. FENCE TO REMAIN IN PLACE THROUGHOUT THE DURATION OF THE PROJECT AND SHOULD NOT BE REMOVED OR DROPPED FOR ANY REASON WITHOUT AUTHORIZATION FROM THE CITY OF MIAMI BEACH COUNTY URBAN FORESTER.

TREE / PALM PROTECTION DETAIL

N.T.S.

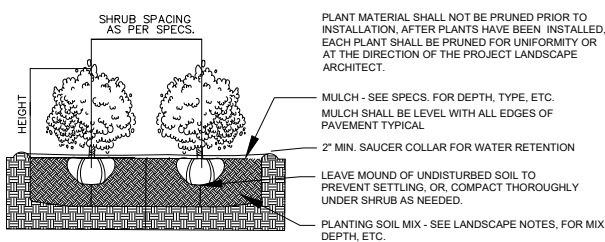

SHRUB PLANTING DETAIL

N.T.S.

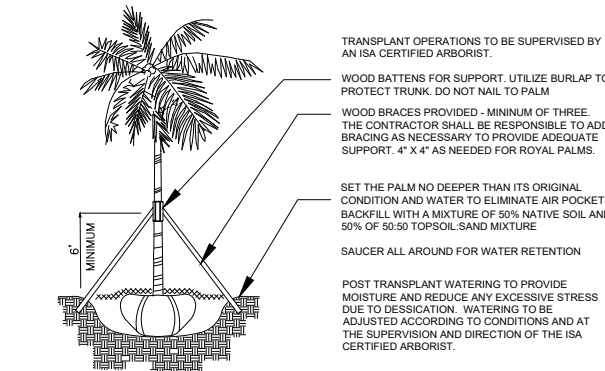

PALM TRANSPLANT DETAIL

N.T.S.

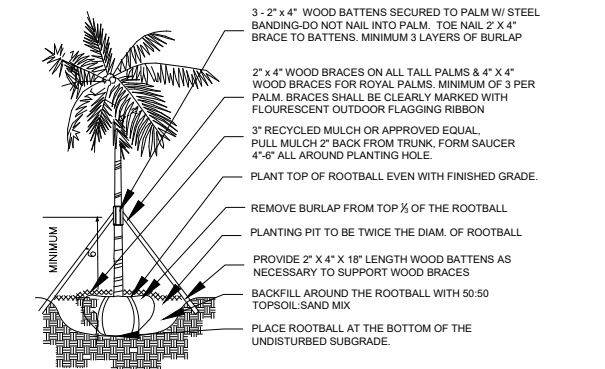

PALM PLANTING DETAIL

N.T.S.

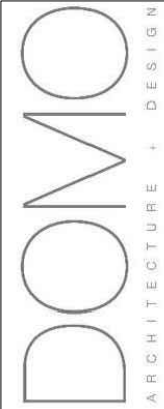

CONSULTANTS:

PROJECT:

320 W DILIDO DR
MIAMI BEACH, FL 33140

FOLIO NUMBER:
02-3232-011-0230

DATE: 9/23/22
PROJECT NO

REVISION

DATE: 09-23-2022

DRAFTED BY: smf

SCALE:

LANDSCAPE NOTES

ARCHITECT OF RECORD

LANDSCAPE ARCHITECT
RLA
DIEGO VANDERBIEST
2000 S.W. 80 STREET
MIAMI BEACH, FLORIDA 33143
PHONE: 305-528-4001

L-4

DRAWN BY:

F.S