

407
LINCOLN RD
MIAMI BEACH, FL

SITE ADDRESS:

407 LINCOLN ROAD
MIAMI BEACH, FL 33139

LANDSCAPE ARCHITECT:

CLAD
3020 NE 4TH AVE, STUDIO 113
MIAMI, FL 33138
(786) 536-6076
INFO@CLADLANDSCAPE.COM

SEAL:

CAROLINA MONTEIRO DA SILVA
REGISTERED LANDSCAPE ARCHITECT
A6667311

DRAWING TITLE:

COVER SHEET +
SHEET INDEX

© 2022 CLAD, LLC

REVISIONS:

[illegible]

SCALE:

PROJ. N°:
231
SHEET N°:

-0

- 407 LINCOLN ROAD -
MIAMI BEACH, FL

HPB FINAL SUBMITTAL (22-0518)

SHEET INDEX

407 LINCOLN ROAD		x = SHEET SUBMITTED		• = SHEET REVISED	
SHEET #		HPB 1ST SUBMITTAL 09-19-2022	HPB FINAL SUBMITTAL 10-10-2022		
L-0	COVER SHEET + SHEET INDEX	X	X		
L-1	TREE DISPOSITION PLAN + SCHEDULE	X	X		
L-1.1	TREE MITIGATION PLAN + SCHEDULE	X	• X		
L-2	ILLUSTRATIVE SITE PLAN	X	• X		
L-2.1	ILLUSTRATIVE ROOFTOP SITE PLAN	X	X		
L-5	CANOPY PLANTING PLAN GROUND FLOOR	X	• X		
L-5.1	UNDERSTORY PLANTING PLAN GROUND FLOOR	X	• X		
L-5.2	CANOPY PLANTING PLAN ROOFTOP	X	X		
L-5.3	UNDERSTORY PLANTING PLAN ROOFTOP	X	X		
L-5.4	PLANTING SCHEDULES + LANDSCAPE LEGEND	X	X		
L-5.5	PLANTING DETAILS	X	X		
L-5.6	GENERAL LANDSCAPE NOTES	X	X		

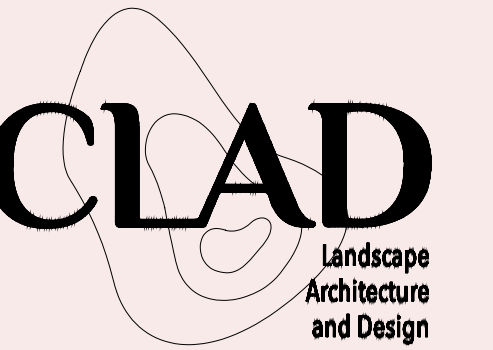
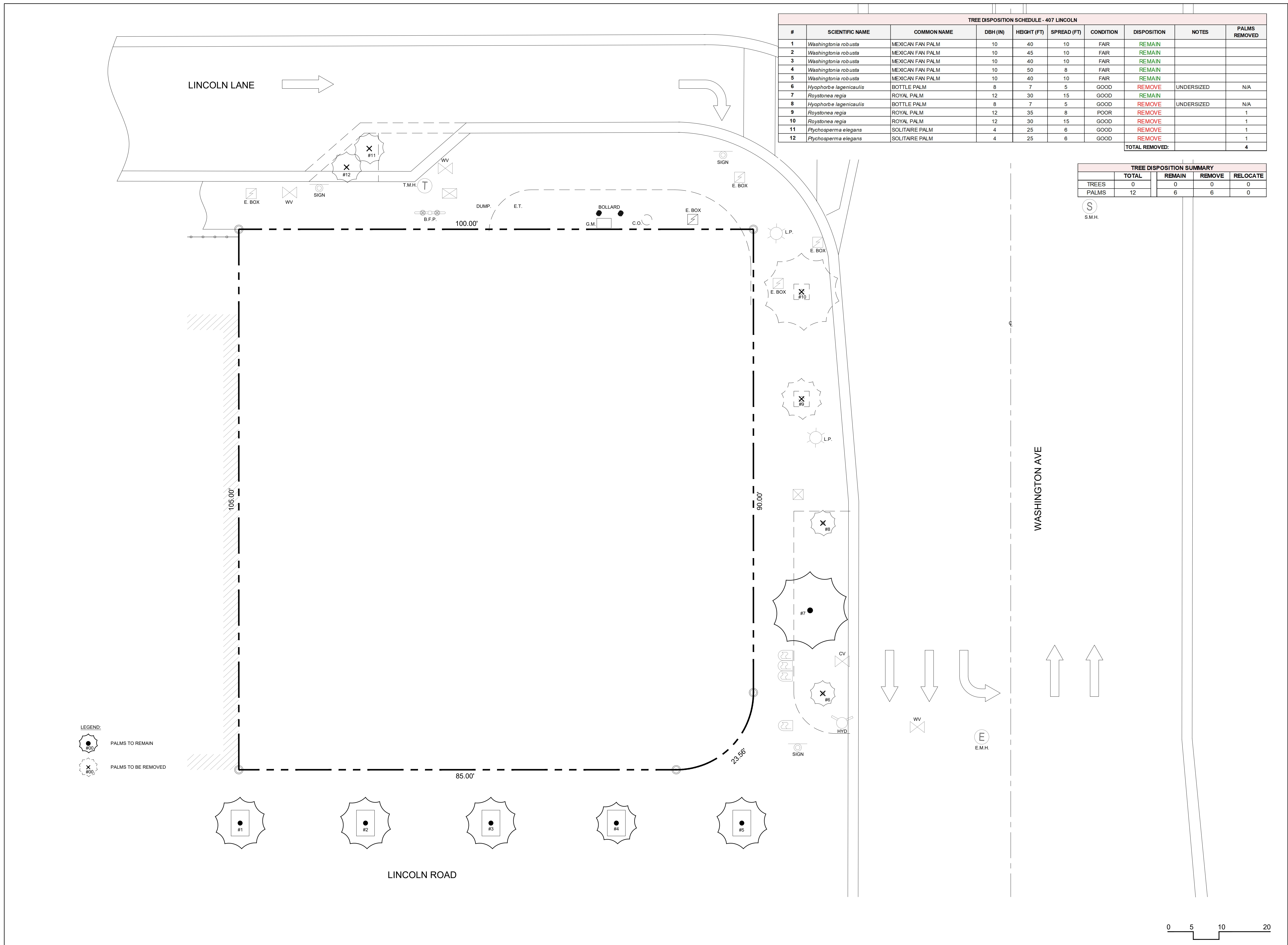

ISSUE	DATE
HPB 1ST SUBMITTAL	09/19/22
HPB FINAL SUBMITTAL	10/10/22

TREES USED FOR MITIGATION					
SYM	QTY	SCIENTIFIC NAME	COMMON NAME	NATIVE	NOTES
CR	2	<i>Clusia rosea</i>	AUTOGRAPH TREE	Y	MIN. 2" CALIPER, 6' CANOPY, 12' HT
QV	2	<i>Quercus virginiana</i>	LIVE OAK	Y	MIN. 2" CALIPER, 6' CANOPY, 12' HT

TOTAL: 4 TREES USED FOR MITIGATION DIVIDED IN 2 SPECIES
4 NATIVE TREES

THE REMOVAL OF 4 PALMS, EQUIVALENT TO:
4 REPLACEMENT TREES (MIN. 2" CALIPER, 6' CANOPY, 12' HT), OR
2 REPLACEMENT TREES (MIN. 4" CALIPER, 8' CANOPY, 18' HT)
2 TREES MUST BE NATIVE (50% OF REQUIRED TREES)

SPECIES DIVERSITY:
1-10 REQUIRED TREES: 2 SPECIES

THE CODE (NEW ORDINANCE) IS BEING MET BY USING:
4 TREES (MIN. 2" CALIPER, 6' CANOPY, 12' HT)

MITIGATION SUMMARY	
TOTAL DBH (IN) REMOVED	TOTAL PALMS REMOVED
0	4

SIGHT RESTRICTIONS AT
INTERSECTIONS PER C.M.B.
STANDARDS DETAIL
FOR CORNER LOTS
(10-26)

S
S.M.H.

WASHINGTON AVE

LINCOLN LANE

E. BOX
WV
SIGN

T.M.H.

B.F.P.

100.00'

TRASH

STAIRS
TO MEP

L.P.

E. BOX

E. BOX

5.5'

QV
2

WV

E
E.M.H.

FPL VAULT
TO REMAIN

ELECTRICAL
ROOM

LOBBY

RETAIL
EXISTING RETAIL TO REMAIN,
NOT INCLUDED IN SCOPE OF
WORK

85.00'

23.56'

LEGEND:
XX
XX
PROPOSED MITIGATION TREES

LINCOLN ROAD

0 5 10 20



407 LINCOLN ROAD
MIAMI BEACH, FL 33139

CLAD
8020 NE 4TH AVE, STUDIO 113
MIAMI, FL 33138
(786) 536-6076
INFO@CLADLANDSCAPE.COM

CAROLINA MONTEIRO DA SILVA
REGISTERED LANDSCAPE ARCHITECT
LA6667311

ILLUSTRATIVE SITE
PLAN

ISSUE	DATE
HPB 1ST SUBMITTAL	09/19/22
HPB FINAL SUBMITTAL	10/10/22

ISSUE	DATE
HPB 1ST SUBMITTAL	09/19/22
HPB FINAL SUBMITTAL	10/10/22

L-2

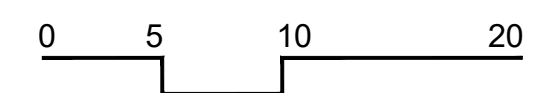

ILLUSTRATIVE ROOFTOP
PLAN

ISSUE	DATE
HPB 1ST SUBMITTAL	09/19/22
HPB FINAL SUBMITTAL	10/10/22

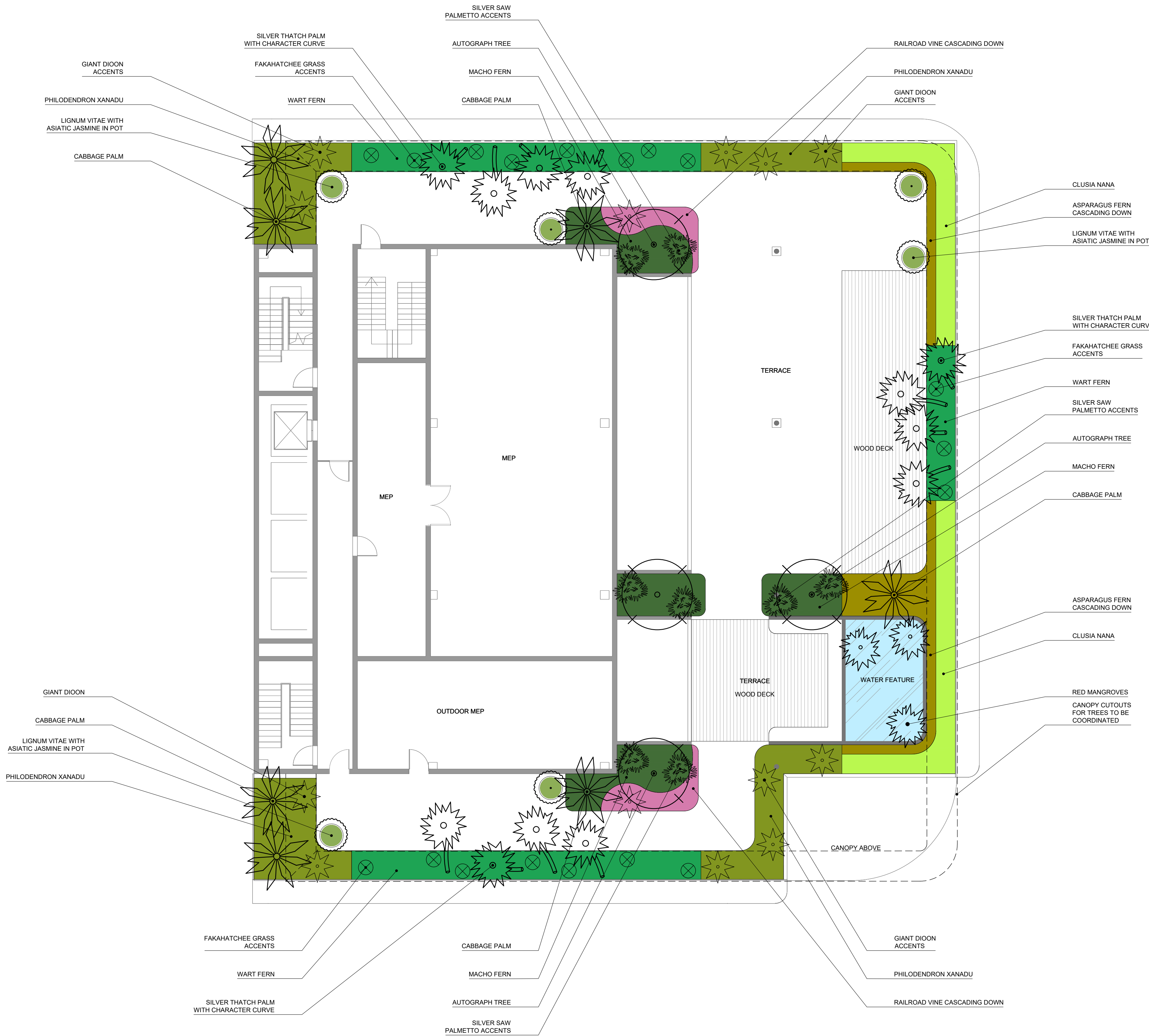
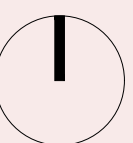



SITE ADDRESS:

LANDSCAPE ARCHITECT:

SEAL:

DRAWING TITLE:

© 2022 CLAD, LLC

REVISIONS:

[illegible]

-5

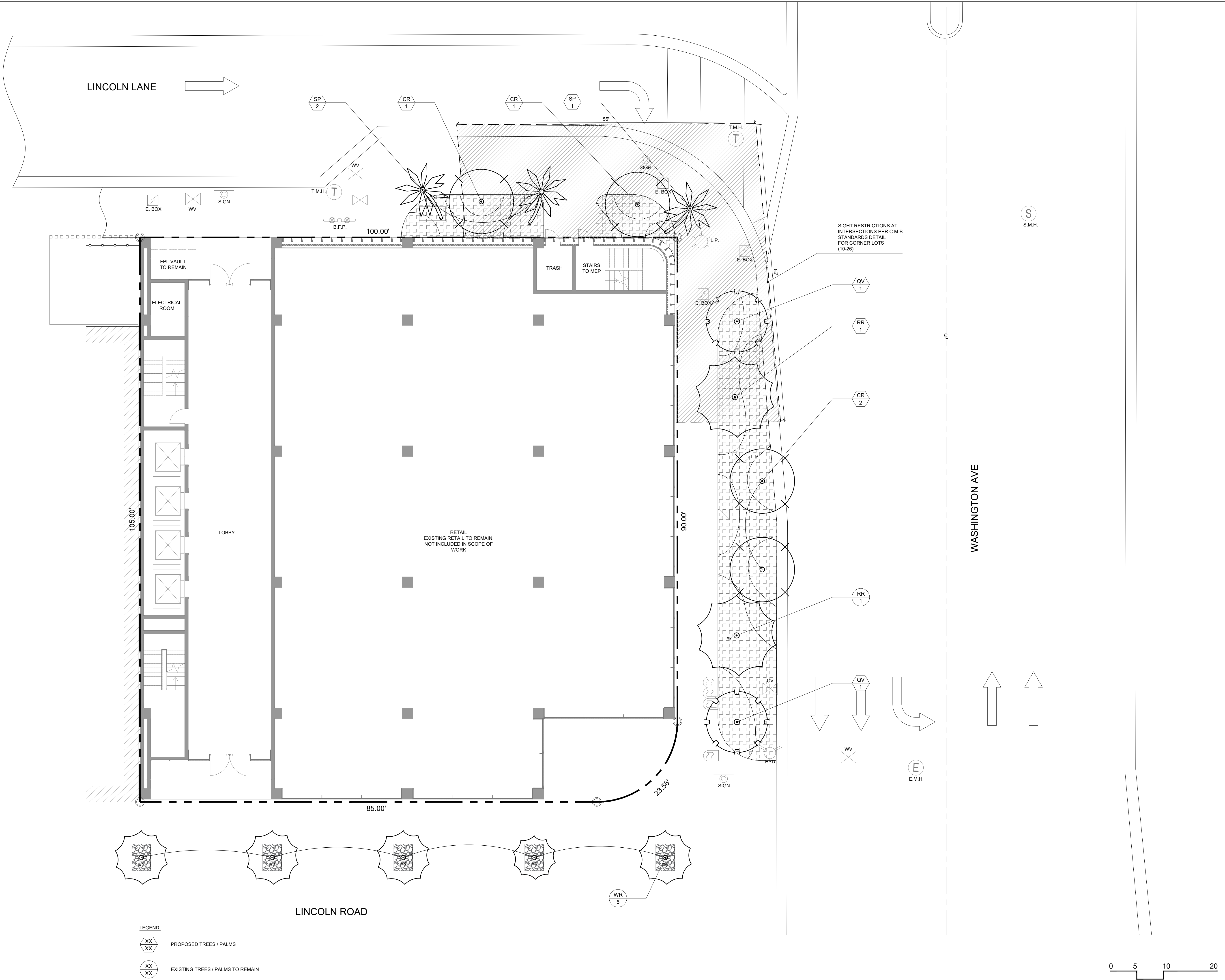



SITE ADDRESS:

LANDSCAPE ARCHITECT:

SEAL:

DRAWING TITLE:

© 2022 CLAD, LLC

REVISIONS:

[illegible]

-5.1

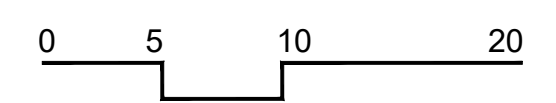
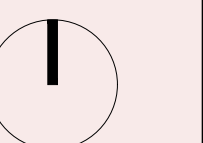



SITE ADDRESS:

LANDSCAPE ARCHITECT:

SEAL:

DRAWING TITLE:

© 2022 CLAD, LLC

REVISIONS:

[illegible]

-5.2

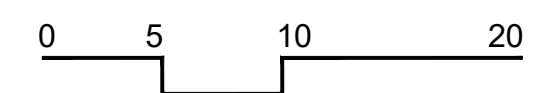
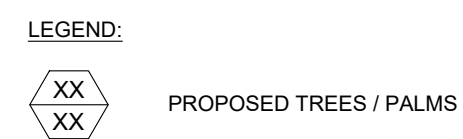

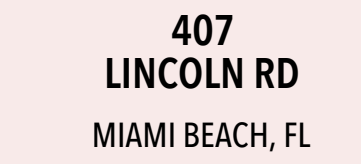

SITE ADDRESS:

LANDSCAPE ARCHITECT:

SEAL:

DRAWING TITLE:

© 2022 CLAD, LLC

REVISIONS:

[illegible]

-5.3

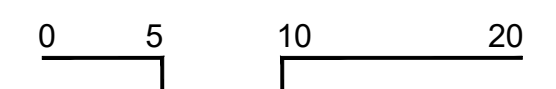



407
LINCOLN RD
MIAMI BEACH, FL 33139

SITE ADDRESS:

407 LINCOLN ROAD
MIAMI BEACH, FL 33139

LANDSCAPE ARCHITECT:

CLAD
8020 NE 4TH AVE, STUDIO 113
MIAMI, FL 33138
(786) 536-6076
INFO@CLADLANDSCAPE.COM

SEAL:

CAROLINA MONTEIRO DA SILVA
REGISTERED LANDSCAPE ARCHITECT
LA6667311

DRAWING TITLE:

PLANTING SCHEDULES + LANDSCAPE LEGEND

© 2022 CLAD, LLC

REVISIONS:

[illegible]

SCALE

PROJ. N°:
2231
SHEET N°:

L-5.4

CANOPY LANDSCAPE SCHEDULE - GROUND FLOOR				
SYMBOL	QTY	PROPOSED MATERIAL	DESCRIPTION AND NOTES	NATIVE
EXISTING STREET PALMS				
RR	1	<i>Roystonea regia</i> ROYAL PALM	SEE TREE DISPOSITION SCHEDULE FOR SPECS	Y
WR	5	<i>Washingtonia robusta</i> MEXICAN FAN PALM	SEE TREE DISPOSITION SCHEDULE FOR SPECS	N
STREET TREES				
QV	2	<i>Quercus virginiana</i> LIVE OAK	18' HT, 12' SP 200G	N
CR	2	<i>Clusia rosea</i> AUTOGRAPH TREE	14' HT, 12' SP, MULTI-TRUNK, SPECIMEN 100G	Y
TREES				
CR	2	<i>Clusia rosea</i> AUTOGRAPH TREE	14' HT, 12' SP, MULTI-TRUNK, SPECIMEN 100G	Y
PALMS				
RR	1	<i>Roystonea regia</i> ROYAL PALM	30' HT, TO MATCH EXISTING FG	Y
SP	3	<i>Sabal palmetto</i> CABBAGE PALM	18'-20' OA HT, 10' SP FG, CHARACTER CURVE	Y
UNDERSTORY LANDSCAPE SCHEDULE - GROUND FLOOR				
SYMBOL	QTY	PROPOSED MATERIAL	DESCRIPTION AND NOTES	NATIVE
SHRUBS				
CRO	274	<i>Clusia rosea</i> 'Nana' DWARF PITCH APPLE	15" HT, 15" O.C 3G	Y
PBU	99	<i>Philodendron</i> 'Burle Marx' PHILODENDRON BURLE MARX	24" HT, 24" O.C 3G	N
PXA	73	<i>Philodendron</i> 'Xanadu' PHILODENDRON XANADU	18"-24" HT, 18" O.C 7G	N
PSC	55	<i>Phymatosorus scolopendria</i> WART FERN	18" HT, 18" O.C 3G	N
POB	381	<i>Peperomia obtusifolia</i> BABY RUBBER PLANT	18" HT, 8" O.C 1G	Y
GROUNDCOVERS				
AGL	559	<i>Arachis glabrata</i> PERENNIAL PEANUT	6" HT, 6" O.C 1G	N
ACCENTS				
CHU1	3	<i>Chamaerops humilis</i> EUROPEAN FAN PALM	6' HT, 5'-7' SP 45G	N
CHU2	3	<i>Chamaerops humilis</i> EUROPEAN FAN PALM	4' HT, 5'-7' SP 45G	N
DSP	2	<i>Dioon spinulosum</i> GIANT DIOON	4-5' HT, 4' SP 15G	N
SRE	3	<i>Serenoa repens</i> 'Cinerea' SILVER SAW PALMETTO	4' HT, 4' SP 15G	Y
PGR	9	<i>Philodendron</i> 'Green Congo' PHILODENDRON GREEN CONGO	2' HT 7G	N

NOTE: SPECIFIED HEIGHT AND SPREAD SUPERCEDE GALLON SIZE WHEN PROCURING PLANTING MATERIAL.

CANOPY LANDSCAPE SCHEDULE - ROOFTOP				
SYMBOL	QTY	PROPOSED MATERIAL	DESCRIPTION AND NOTES	NATIVE
TREES				
CR	4	<i>Clusia rosea</i>	14' HT, 12' SP, MULTI-TRUNK, SPECIMEN	Y
		AUTOGRAPH TREE	100G	
GS	6	<i>Guaiacum sanctum</i>	9' HT	Y
		LIGNUM VITAE TREE	15G, IN POTS	
PALMS				
SP1	7	<i>Sabal palmetto</i>	14'-22' OA HT, 10' SP	Y
		CABBAGE PALM	FG	
CA	12	<i>Coccothrinax argentea</i>	14' OA HT, 6' SP, CURVED, COLLECTED	N
		SILVER THATCH PALM	FG	
UNDERSTORY LANDSCAPE SCHEDULE - ROOFTOP				
SYMBOL	QTY	PROPOSED MATERIAL	DESCRIPTION AND NOTES	NATIVE
SHRUBS				
NBI	96	<i>Nephrolepis biserrata 'Macho'</i>	24" HT, 24" O.C	Y
		MACHO FERN	3G	
PXA	268	<i>Philodendron 'Xanadu'</i>	18"-24" HT, 18" O.C	Y
		PHILODENDRON XANADU	7G	
CRO	195	<i>Clusia rosea 'Nana'</i>	15" HT, 15" O.C	Y
		DWARF PITCH APPLE	3G	
PSC	250	<i>Phymatosorus scolopendria</i>	15" HT, 18" O.C	N
		WART FERN	3G	
GROUNDCOVERS				
TAS	72	<i>Trachelospermum asiaticum</i>	4" HT, 6" O.C	N
		ASIATIC JASMINE	1G	
VINES				
ADE	137	<i>Asparagus densiflorus</i>	18" HT, 15" O.C	N
		ASPARGUS FERN	3G	
IPE	116	<i>Ipomoea pes-caprae</i>	12" HT, 12" O.C	Y
		RAILROAD VINE	1G	
ACCENTS				
DSP	13	<i>Dioon spinulosum</i>	4.5' HT, 4' SP	N
		GIANT DIOON	15G	
SRE	8	<i>Serenoa repens 'Citireea'</i>	4' HT, 4' SP	Y
		SILVER SAW PALMETTO	15G	
TDA	18	<i>Tripsacum dactyloides</i>	24" HT, 18" O.C	Y
		FAKAHATCHEE GRASS	3G	
AQUATIC PLANTING				
RMA	3	<i>Rhizophora mangle</i>	6' HT	Y
		MANGROVE - RED AMERICAN	15G	

NOTE: SPECIFIED HEIGHT AND SPREAD SUPERCEDE GALLON SIZE WHEN PROCURING PLANTING MATERIAL.

CITY OF MIAMI BEACH

LANDSCAPE LEGEND

INFORMATION REQUIRED TO BE PERMANENTLY AFFIXED TO PLANS
Zoning District CD-3 COMMERCIAL, HIGH INTENSITY DISTRICT Lot Area 10,452 SF Acres 0.24

OPEN SPACE

A. Square feet of required Open Space as indicated on site plan:			
Lot Area =	<u>10,452</u> s.f.	x	<u>20</u> % = <u>2,091</u> s.f.
			<u>2,091</u> <u>N/A</u>
B. Square feet of parking lot open space required as indicated on site plan:			
Number of parking spaces	<u> </u>	x	10 s.f. parking space =
			<u>N/A</u> <u>N/A</u>
C. Total square feet of landscaped open space required: A+B=			
			<u>N/A</u> <u>N/A</u>

LAWN AREA CALCULATION

A. Square feet of landscaped open space required	2,091	
B. Maximum lawn area (sod) permitted = $\frac{20}{100} \times 2,091$ s.f.	419	0

TREES

UPPER LEVELS, 25% OF TOTAL REQ. TREES)	
A. Number of trees required per lot or net lot acre= <u>22</u> trees + <u>N/A</u> net lot acres =	
B. Number of trees required per lot or net lot acre, less existing number of trees meeting minimum requirements = <u>22</u> trees - number of existing trees <u>0</u> =	<u>22</u> <u>6</u>
C. % Natives required: Number of trees provided x 30% =	<u>2</u> <u>6</u>
D. % Low maintenance / drought and salt tolerant required: Number of trees provided x 50% =	<u>3</u> <u>6</u>
E. Street Trees (maximum average spacing of 20' o.c.) <u>105'</u> linear feet along street divided by 20' =	<u>6</u> <u>4</u>
F. Street tree species allowed directly beneath power lines: (maximum average spacing of 20' o.c.): <u>N/A</u> linear feet along street divided by 20' =	<u>N/A</u> <u>N/A</u>
G. Number of total trees required (lot + street) =	<u>28</u>

SHRUBS

A. Number of shrubs required: Sum of lot and street trees required x 12:	336	882
B. % Native shrubs required: Number of shrubs provided x 50% =	441	655

LARGE SHRUBS OR SMALL TREES

A. Number of large shrubs or small trees required: Number of required shrubs x 10% =	N/A	N/A
B. % Native large shrubs or small trees required: Number of large shrubs or small trees provided x 50% =	N/A	N/A

ISSUE	DATE
HPB 1ST SUBMITTAL	09/19/22
HPB FINAL SUBMITTAL	10/10/22

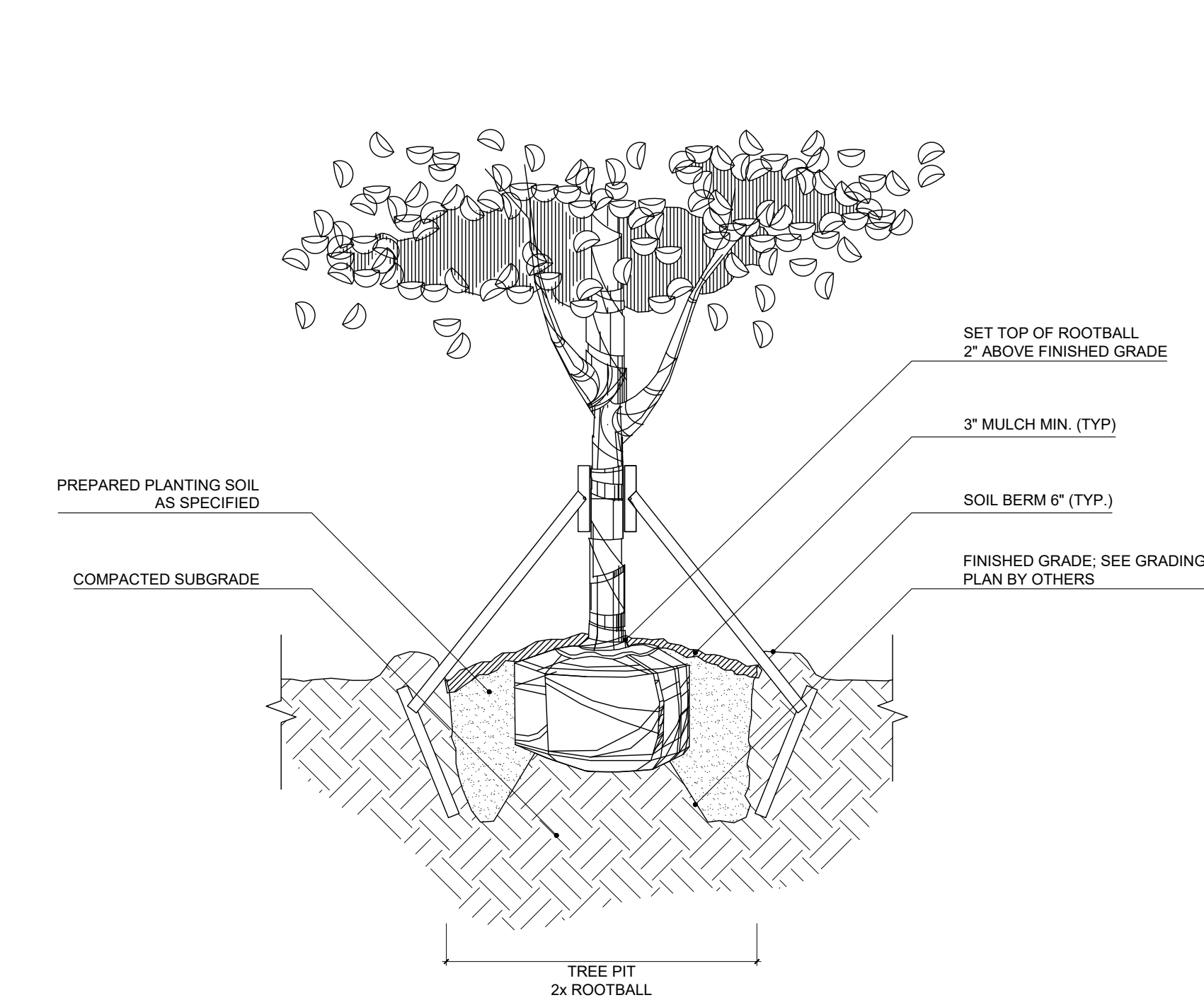

NOTE:
1. CONTRACTOR SHALL ASSURE PERCOLATION OF ALL PLANTING PITS PRIOR TO INSTALLATION.
2. SOIL BERMS ARE TO BE CONSTRUCTED AT RIGHT ANGLES TO THE TREE OR SHRUB OR IN THE POSITION WHICH WILL MOST EFFECTIVELY SERVE THE PURPOSE OF RETAINING WATER AT THE BASE OF THE PLANT.

1 TREE PLANTING DETAIL
SCALE: N.T.S.

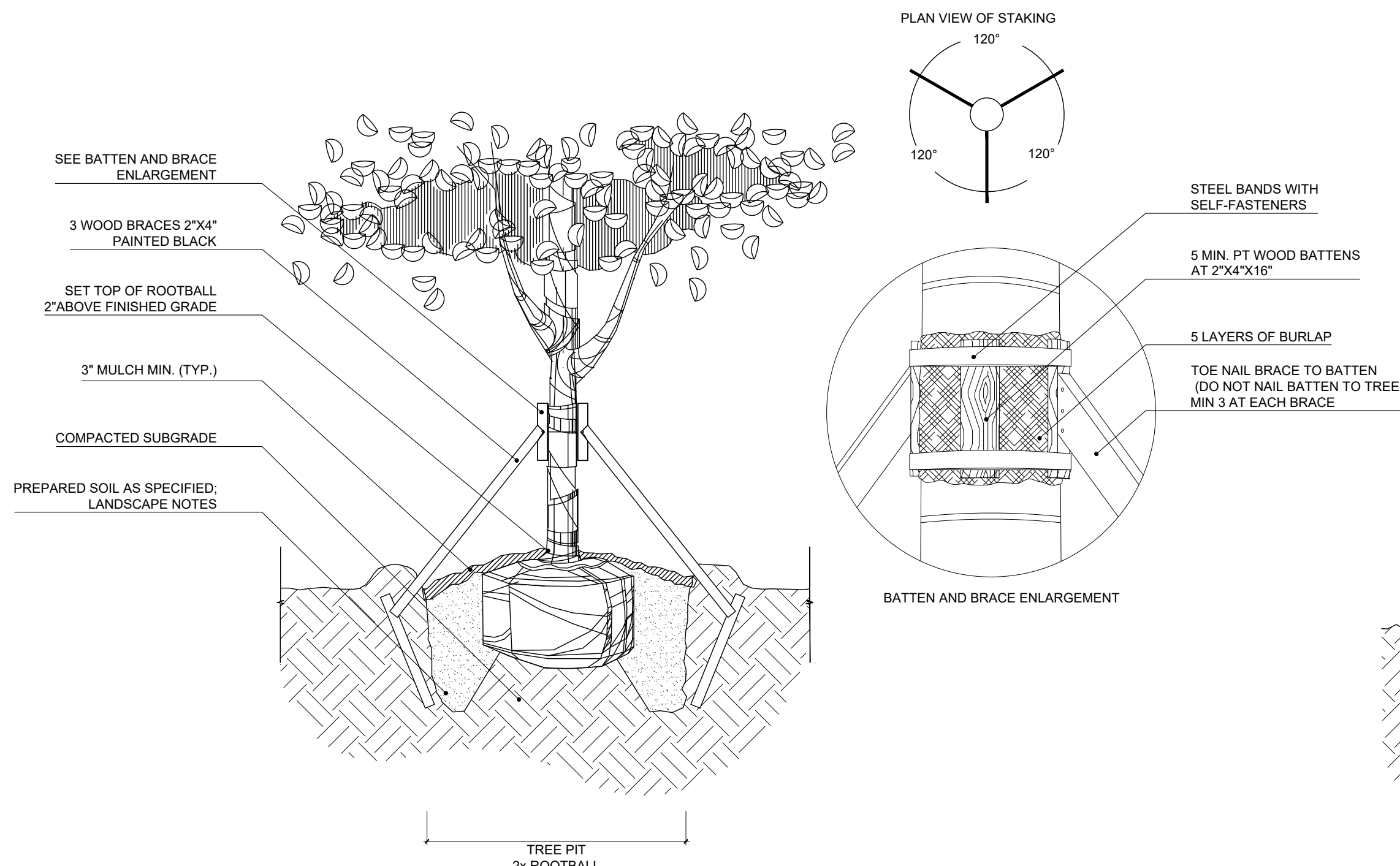

NOTES:
1. CONTRACTOR SHALL ASSURE PERCOLATION OF ALL PLANTING PITS PRIOR TO INSTALLATION.
2. STAKING COMPONENTS SHALL BE MANUFACTURED BY ARBORBRACE STAKING SYSTEMS INC. OR APPROVED EQUAL.

2 TREE STAKING DETAIL
SCALE: N.T.S.

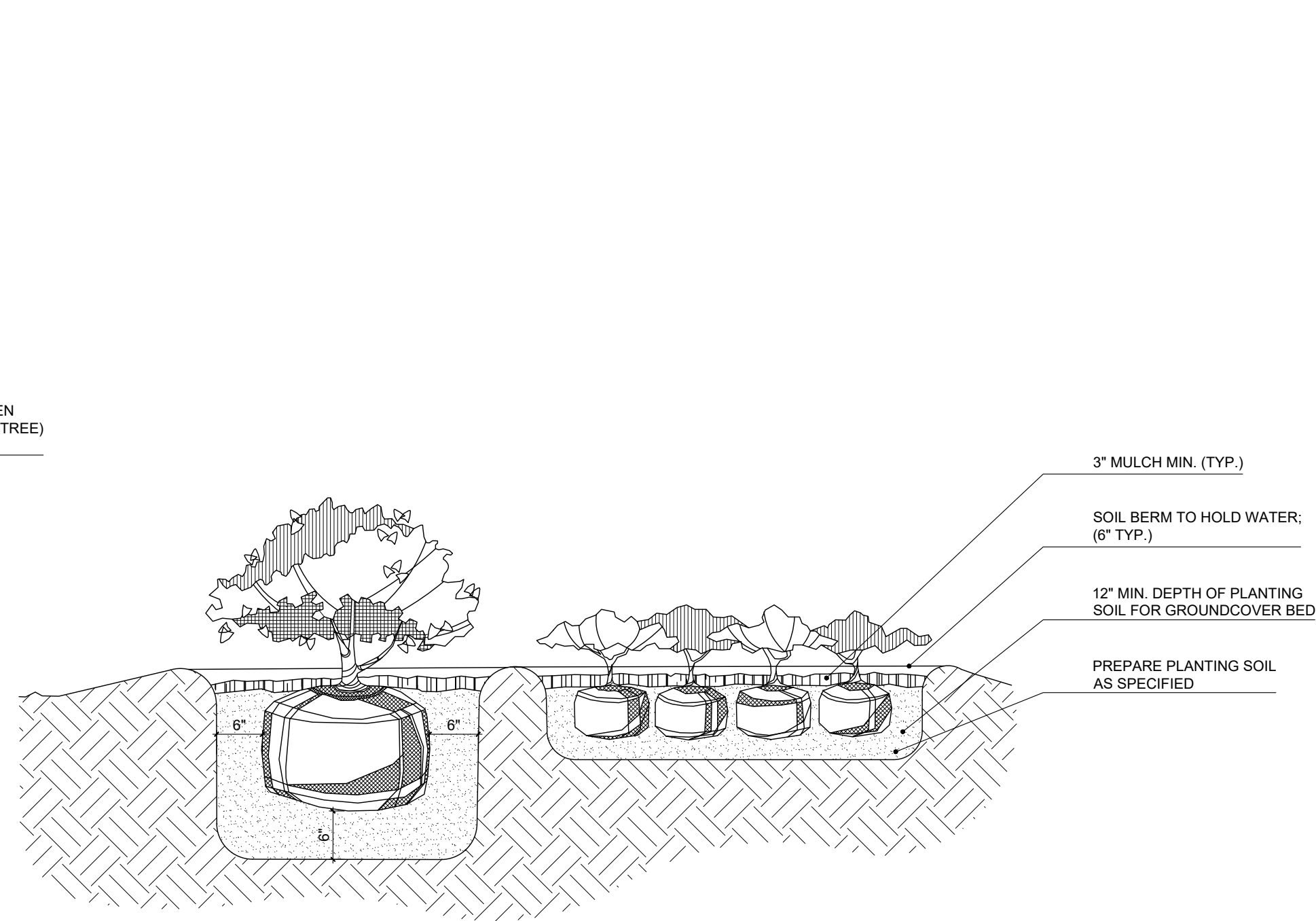

NOTE:
1. CONTRACTOR SHALL ASSURE PERCOLATION OF ALL PLANTING PITS PRIOR TO INSTALLATION.
2. SOIL BERMS ARE TO BE CONSTRUCTED AT RIGHT ANGLES TO THE TREE OR SHRUB OR IN THE POSITION WHICH WILL MOST EFFECTIVELY SERVE THE PURPOSE OF RETAINING WATER AT THE BASE OF THE PLANT.

3 SHRUB AND GROUNDCOVER PLANTING DETAIL
SCALE: N.T.S.

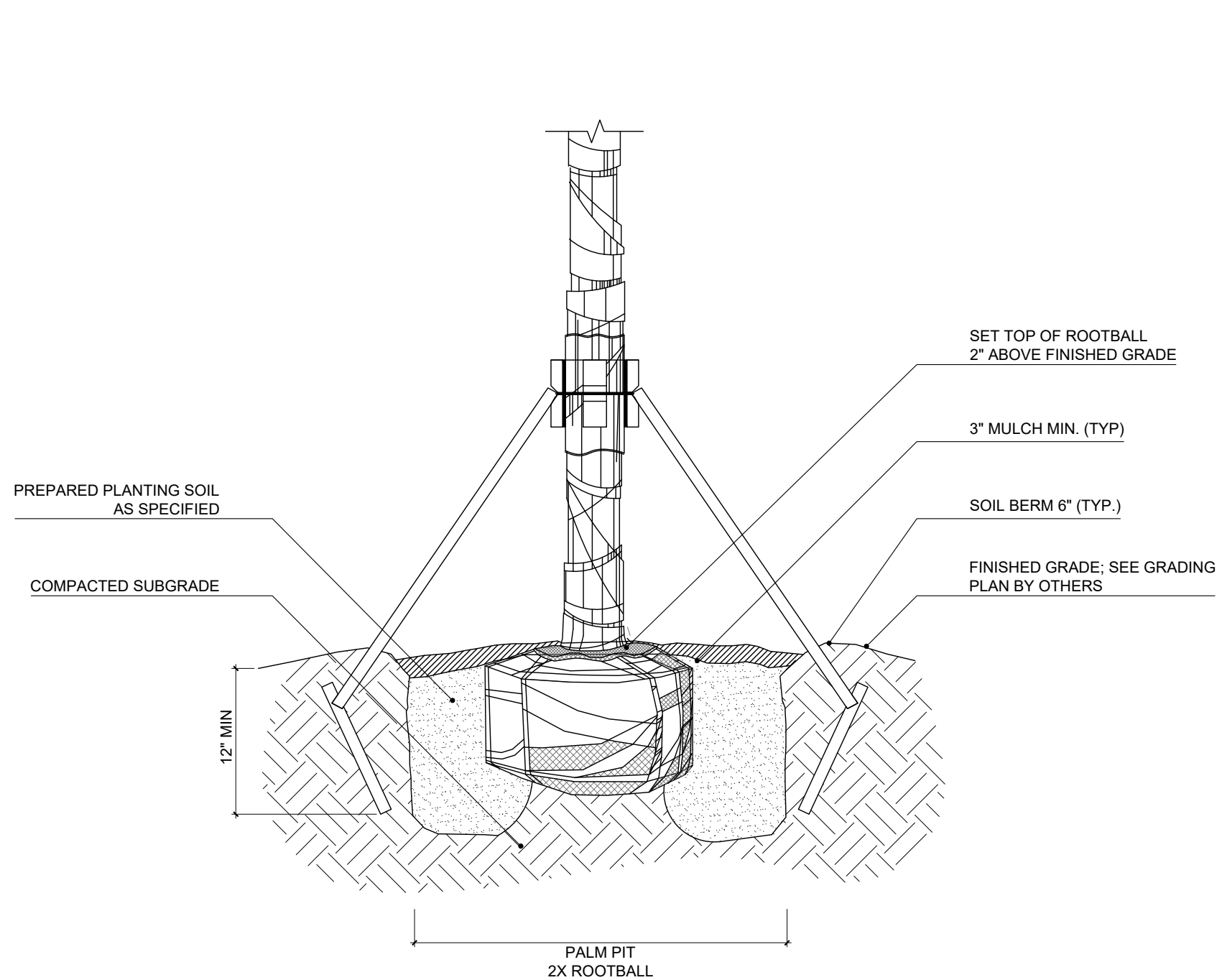

NOTE:
1. CONTRACTOR SHALL ASSURE PERCOLATION OF ALL PLANTING PITS PRIOR TO INSTALLATION.
2. SOIL BERMS ARE TO BE CONSTRUCTED AT RIGHT ANGLES TO THE TREE OR SHRUB OR IN THE POSITION WHICH WILL MOST EFFECTIVELY SERVE THE PURPOSE OF RETAINING WATER AT THE BASE OF THE PLANT.

4 PALM PLANTING DETAIL
SCALE: N.T.S.

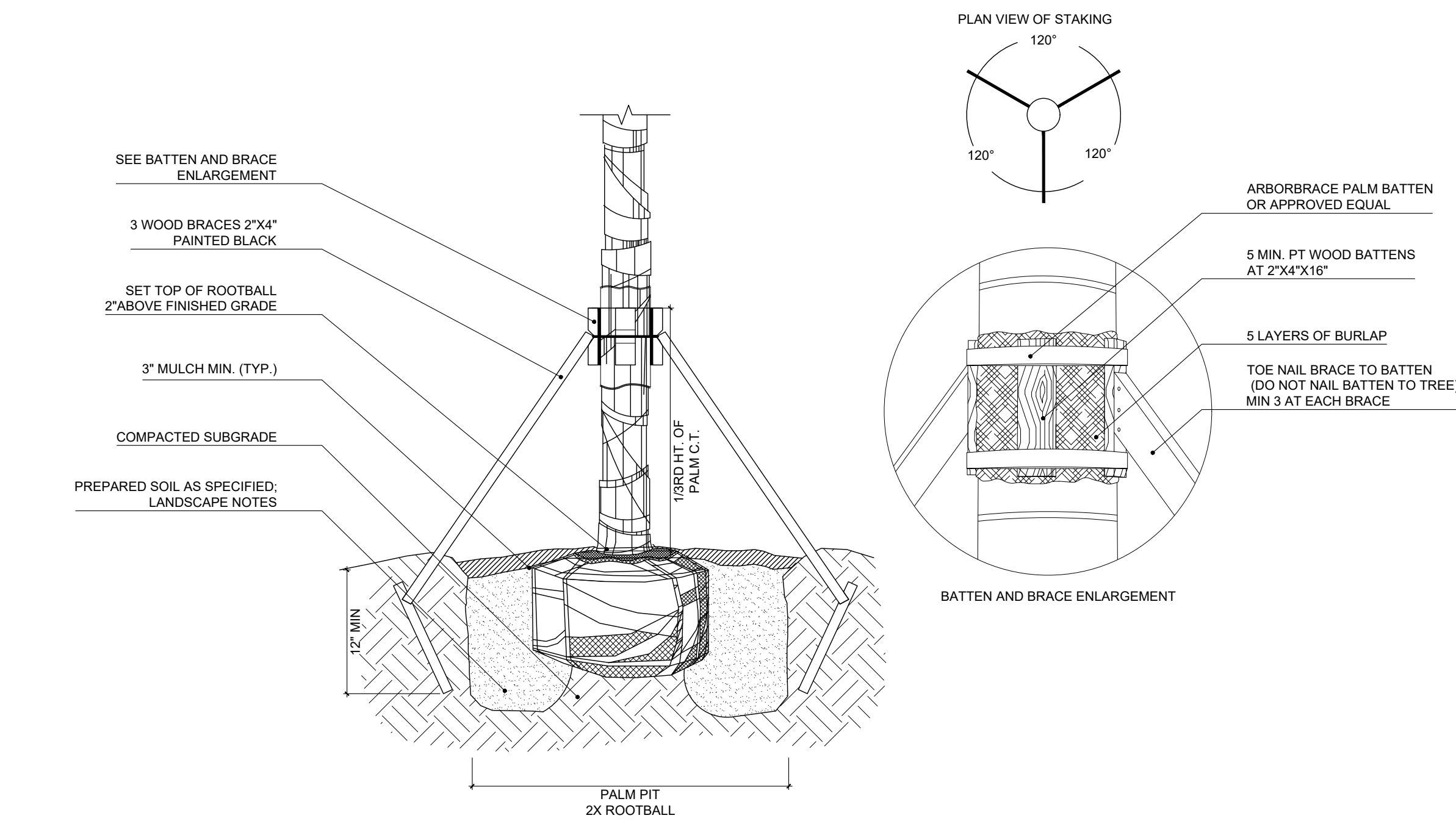

NOTES:
1. CONTRACTOR SHALL ASSURE PERCOLATION OF ALL PLANTING PITS PRIOR TO INSTALLATION.
2. STAKING COMPONENTS SHALL BE MANUFACTURED BY ARBORBRACE STAKING SYSTEMS INC. OR APPROVED EQUAL.

5 PALM STAKING DETAIL
SCALE: N.T.S.

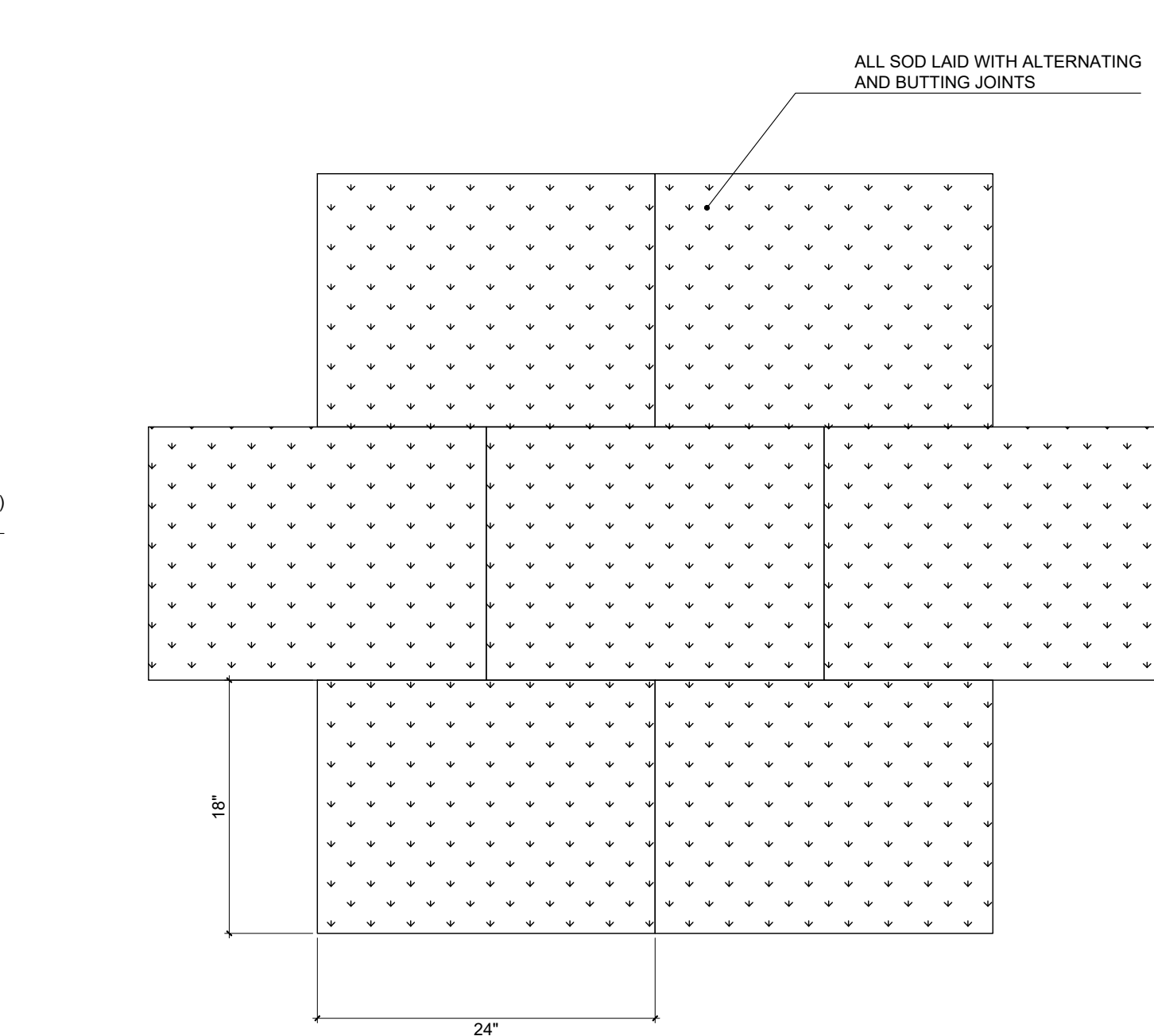

NOTE:
PROVIDE 2\"/>

6 SOD PLANTING DETAIL
SCALE: N.T.S.

SCOPE OF WORK

i. THE WORK CONSISTS OF FURNISHING ALL LABOR, MATERIALS, EQUIPMENT, TOOLS, TRANSPORTATION, AND ANY OTHER APPURTENANCES NECESSARY FOR AND INCIDENTAL TO THE COMPLETION OF THIS PROJECT AS SHOWN ON THE DRAWINGS, AS INCLUDED IN THE PLANT LIST, AND AS HEREIN SPECIFIED.

ii. WORK SHALL INCLUDE MAINTENANCE AND WATERING OF ALL PLANTING AREAS OF THIS DRAWING SET UNTIL CERTIFICATION OF ACCEPTABILITY BY THE OWNER AND/OR THE LANDSCAPE ARCHITECT.

iii. PROTECTION OF EXISTING STRUCTURES, ALL EXISTING BUILDINGS, WALKS, WALLS, PAVING, PIPING, AND OTHER ITEMS OF CONSTRUCTION AND PLANTING ALREADY COMPLETED OR ESTABLISHED SHALL BE PROTECTED FROM DAMAGE BY THE CONTRACTOR UNLESS OTHERWISE SPECIFIED. ALL DAMAGE RESULTING FROM NEGLIGENCE SHALL BE REPAIRED OR REPLACED TO THE SATISFACTION OF THE OWNER WITH COSTS BY CONTRACTOR.

iv. ALL WORK SHALL BE PERFORMED TO SPECIFICATIONS WRITTEN IN ACCORDANCE WITH THE MOST CURRENT VERSION OF THE ANSI A-300, ANSI Z-133, GOVERNMENT, AND LOCAL STANDARDS.

2. TREE PROTECTION:

i. IT IS THE CONTRACTOR'S RESPONSIBILITY TO NOTE AND PROTECT THE EXISTING TREES TO REMAIN ON SITE.

ii. PRIOR TO COMMENCEMENT OF ANY WORK, CONTRACTOR SHALL PERFORM ROUTINE MAINTENANCE, PER ANSI A-300, ON THE EXISTING TREE LIST, AND AS HEREIN SPECIFIED. THIS INCLUDES REMOVAL OF DEAD AND DECAYED WOOD, REMOVAL OF ATTACHED BRANCHES AND STRUCTURALLY UNSOUND LIMBS, AND SUBORDINATE BRANCHES WHERE INCLUDED BARK IS PRESENT AND REMOVAL OF BRANCHES TO INCREASE LIGHT AND AIR PENETRATION WITHIN THE CANOPY.

iii. DO NOT REMOVE MORE THAN 25% OF THE CANOPY WITHIN A TWELVE-MONTH PERIOD.

iv. ROOT PRUNING SHALL BE COMPLETED PRIOR TO COMMENCEMENT OF THE CONSTRUCTION ACTIVITIES. THE ROOT SYSTEM SHALL NOT BE SUBJECT TO TEARING, RIPPING OR ANY OTHER METHOD EXCEPT CLEAN CUTS AS DESCRIBED IN ANSI A-300.

v. PROTECTIVE BARRIERS SHALL BE PLACED AT THE DRIPLINE OF EACH TREE, CLUSTER OF TREES, OR PRESERVATION AREA, AND IN NO CASE SHALL THEY BE LESS THAN TEN (10) FEET FROM THE TRUNK OF ANY PROTECTED TREE, TREE CLUSTER OR PRESERVATION AREA.

vi. ALL PROTECTIVE BARRIERS SHALL BE INSTALLED PRIOR TO THE START OF ANY CONSTRUCTION OR SITE DEVELOPMENT, INCLUDING TREE REMOVAL, DEMOLITION OR LAND-CLEARING ACTIVITIES, AND SHALL REMAIN IN PLACE THROUGHOUT ALL PHASES OF CONSTRUCTION.

vii. ANY TREE WHOSE ROOT SYSTEM IS IMPACTED SHALL BE WATERED ACCORDING TO THE TREE RELOCATION SPECIFICATIONS.

viii. WHERE CONSTRUCTION ACTIVITY IMPACTS THE EXISTING TREE ROOT SYSTEM, THE CONTRACTOR, UNDER THE GUIDANCE OF AN ASCA ARBORIST, SHALL ONLY ROOT PRUNE IN THE IMPACTED AREAS PER SPECIFICATIONS WRITTEN IN ACCORDANCE WITH ANSI A-300 STANDARDS.

ix. NATURAL GRADE SHALL BE MAINTAINED ON AREAS SURROUNDED BY PROTECTIVE BARRIERS IN THE EVENT THAT THE NATURAL GRADE OF THE SITE IS CHANGED.

x. UNDERGROUND UTILITY LINES, INCLUDING, BUT NOT LIMITED TO, IRRIGATION, PLUMBING, ELECTRICAL, OR TELECOMMUNICATION LINES, SHALL BE PLACED OUTSIDE OF THE AREAS ENCLOSED BY PROTECTIVE BARRIERS.

xi. NO VEHICLES, EQUIPMENT, OR STOCKPILING/STORAGE OF MATERIALS SHALL BE PERMITTED WITHIN AREAS SURROUNDED BY PROTECTIVE BARRIERS.

xii. FENCES, WALKWAYS, AND WALLS SHALL BE CONSTRUCTED TO AVOID DISTURBANCE TO ANY PROTECTED TREE.

3. TREE RELOCATION:

3.a. RELOCATIONS, GENERAL: TRANSPLANTING SHALL CONSIST OF ON-SITE TRANSPLANTING OF EXISTING PLANT MATERIALS FROM PROPOSED CONSTRUCTION AREAS TO PERMANENT POSITIONS AS NOTED ON DRAWINGS.

i. ALL PLANTING, TRANSPLANTING AND RELOCATING OF TREES OR PALMS SHALL, AT MINIMUM, BE DONE IN COMPLIANCE WITH STANDARDS SET FORTH IN THE MOST RECENTLY PUBLISHED EDITION OF ANSI A-300 STANDARDS.

ii. VERIFY THE PRESENCE OF VIGOROUS FEEDER ROOTS PRIOR TO RELOCATION OPERATIONS.

iii. SOAK TREE ROOT BALLS TO THE FULL DEPTH DAILY FOR SEVEN CONSECUTIVE DAYS PRIOR TO RELOCATING.

iv. LOCATION POSITION AND ELEVATION WHERE TREES ARE INTENDED TO BE PLANTED FOR VERIFICATION BY THE LANDSCAPE ARCHITECT.

v. NOTIFY THE OWNER'S REPRESENTATIVE AND LANDSCAPE ARCHITECT 24 HRS IN ADVANCE OF EACH RELOCATION TO ALLOW FOR OBSERVATION OF PROCEDURES.

vi. TREES TO BE TRANSPLANTED SHALL BE ROOT PRUNED A MINIMUM OF SIX MONTHS PRIOR TO RELOCATION.

vii. CONTRACTOR SHALL MAINTAIN TRANSPLANTED MATERIALS DURING CONSTRUCTION PERIOD BY WATERING, WEEDING, MOWING, SPRAYING, FERTILIZING, PRUNING, AND OTHER HORTICULTURAL PRACTICES.

viii. OWNER AND/OR LANDSCAPE ARCHITECT SHALL REGULARLY INSPECT THE RELOCATED MATERIALS TO ENSURE THAT ALL HORTICULTURAL PRACTICES ARE BEING ADHERED TO. OWNER SHALL SUBMIT A WRITTEN REPORT TO LANDSCAPE CONTRACTOR NOTIFYING HIM OF ANY DEFICIENCIES FOUND DURING THE MAINTENANCE PERIOD. ANY LOSS OF PLANT MATERIALS DUE TO THE NEGLIGENCE OF THE LANDSCAPE CONTRACTOR SHALL RESULT IN THE REPLACEMENT OF THE MATERIAL AT NO ADDITIONAL COST TO THE OWNER. SAID PLANT MATERIALS SHALL BE REPLACED WITH THE SAME SPECIES OF EQUAL SIZE.

3b. QUALITY ASSURANCE:

i. THE SUPERVISORS FOR TRANSPLANTING EXISTING TREES, PALMS AND/OR SHRUBS SHALL HAVE A MINIMUM OF 5 YEARS EXPERIENCE IN THE FIELD OF RELOCATION OF SIMILAR TYPE PLANT MATERIALS AND SHALL BE A MEMBER OF THE AMERICAN ASSOCIATION OF NURSERYMAN.

ii. CONTRACTOR MUST VERIFY THE LOCATIONS OF ALL EXISTING UTILITIES, STRUCTURES AND PLANT MATERIAL.

iii. CONTRACTOR SHALL OBTAIN ALL PERMITS REQUIRED PRIOR TO COMMENCEMENT OF WORK.

iv. CONTRACTOR SHALL VERIFY THAT TREES IN THE FIELD MATCH TREES DESIGNATED IN THE DRAWINGS.

v. VERIFY PERCOLATION RATES AND SOILS ACCEPTABILITY AT LOCATIONS TO WHICH THE TREES ARE TO BE TRANSPLANTED.

vi. ALL TREES SHALL BE PRE-TIED IN OR TIED BACK TO PREVENT BREAKAGE AND SCRAPING OF LIMBS IN ORDER TO FACILITATE MACHINERY MOVEMENT.

3c. PREPARATION:

i. FERTILIZATION AND WATERING:

i. INJECT FERTILIZER MIXTURE WITHIN 24 HRS AFTER CROWN PRUNING, AND AT A MINIMUM OF 14 DAYS PRIOR TO RELOCATION

ii. INJECT THE DEEP ROOT FERTILIZER MIXTURE AT A RATE RECOMMENDED BY THE MANUFACTURER INTO THE PLANT MATERIAL TO BE RELOCATED

iii. CROWN PRUNING:

i. DO NOT REDUCE CROWN DIMENSIONS; TRIM TREES TO BE RELOCATED BY THINNING THE CROWN ONLY

ii. REMOVE SUE PODS FROM SABAL PALMS, AND ALL BUT THE YOUNGEST FRONDS, TRIM BOOTS TO A CLEAN REGULAR PATTERN.

iii. ALL LIMBS SHOULD BE CROWN PRUNING OR A MINIMUM OF CANOPY PRUNING BEFORE OR AFTER ROOT PRUNING. ONLY DEAD, DISEASED OR DAMAGED BRANCHES SHALL BE PRUNED AT THIS TIME

iii. ROOT PRUNING:

i. PERFORM ROUGH PRUNING AT NO LESS THAN HALF THE DISTANCE BETWEEN THE DRIPLINE AND THE TRUNK.

ii. PROVIDE A MIN OF 10" OF ROOT BALL DIAMETER FOR EVERY 1" OF TRUNK CALIPER MEASURED AT 12" ABOVE GRADE.

iii. TREES WITH A CALIPER MORE THAN 12" SHALL BE ROOT PRUNED BY HAND.

iv. PRIOR TO TRANSPLANTING, PRUNE ROOT SYSTEMS IN THIRDS, 8 WEEKS APART.

3d. SUBMITTALS:

i. SUBMIT A LIST OF EQUIPMENT, PROCEDURES AND LABOR FORCE USED FOR TRANSPLANTING THE WORK.

ii. ARBORIST MUST PROVIDE TO THE OWNER WEEKLY REPORTS INCLUDING:

a. SITE ACTIVITIES SUMMARY AND CONDITIONS RELATING TO ALL TREES ON SITE

b. EVALUATION OF EACH TREE'S CONDITION

c. RECOMMENDATIONS FOR SURVIVABILITY OF RELOCATED TREES

d. MANUFACTURER'S LITERATURE ON WETTING AGENTS, FERTILIZERS, CONDITIONERS AND INJECTION EQUIPMENT INFORMATION.

3e. WATER AND IRRIGATION:

i. CONTRACTOR SHALL PROVIDE WATER FROM A LEGAL SOURCE

ii. CONTRACTOR IS RESPONSIBLE FOR HAND WATERING ALL RELOCATED PLANT MATERIAL

iii. DAILY WATERING AND MONITORING SHALL BE PERFORMED DURING THE TERM OF THE CONSTRUCTION CONTRACT AND UNTIL FINAL ACCEPTANCE. RATE OF WATER APPLICATION: A MINIMUM OF 20 GALLONS/INCH CALIPER PER APPLICATION.

iv. WATER SHALL BE FREE OF SUBSTANCES HARMFUL TO PLANT GROWTH, OBJECTIONABLE ODOR OR STAINING AGENTS.

v. THE WATER SHALL BE CLEAN, FREE OF SOIL, DEBRIS, POISONS, PESTICIDES, CONTAMINANTS, AND ANY OTHER MATERIAL THAT IS HARMFUL OR INHIBITS VIGOROUS PLANT GROWTH

vi. FOR TREES THAT WILL BE RELOCATED, IRRIGATION MUST BE PRESENT AND APPLIED EFFECTIVELY FOR TWO TO FOUR WEEKS PRIOR TO ROOT PRUNING, THROUGH THE PERIOD OF ROOT PRUNING, AND AFTER ROOT PRUNING AND TRANSPLANTATION UNTIL THE TREE HAS BEEN COMPLETELY REESTABLISHED AT THE NEW PLANTING SPACE.

vii. A TENSIO-METER SHALL BE USED TO MEASURE AND MONITOR AVAILABLE MOISTURE IN THE GROUND. WEEKLY OBSERVATION SHALL BE NOTED IN ARBORIST'S REPORT.

3f. TRANSPLANTING OPERATIONS:

i. THE LANDSCAPE CONTRACTOR SHALL TAKE ALL PRECAUTIONS TO MINIMIZE SHOCK OF ROOT PRUNING AND TRANSPLANTING IN ACCORDANCE WITH NURSERY TRADE PROCEDURES INCLUDING THE FOLLOWING:

a. ROOT PRUNE ONE THIRD OF BALL AT A TIME.

b. THIN OUT THE INTERIOR CROWN OF DICOTS, IN A SIMILAR SEQUENCE, TO COMPENSATE FOR ROOT LOSS, LEAVING THE ENTIRE CANOPY FULL.

c. LEAVE MONOCOT LEAVES ALONE, ALLOWING PLANT TO BALANCE ITSELF. PROTECT GROWING POINT AS REQUIRED.

d. AFTER ROOT PRUNING, BACKFILL WITH GOOD ORGANIC ROOTING MEDIUM. FERTILIZE WITH ORGANIC FERTILIZER TO PROMOTE ROOT GROWTH AND USE 'ROOT STIMULATOR AND STARTER' BY GREEN LIGHT OR APPROVED EQUAL.

e. MULCH TO REDUCE WEEDS, DISCOURAGE FOOT TRAFFIC AND ITS COMPACTING EFFECT, CONSERVE MOISTURE AND MINIMIZE TEMPERATURE FLUCTUATION.

f. BRACE TRUNK AND LEAVE IN PLACE UNTIL TREES ARE WIND FIRM (+1 YEAR).

g. AT THE TIME OF PLANTING, FILL BASKETS TO KEEP ROOTS, ESPECIALLY FEEDER ROOTS MOIST, ALIVE AND HEALTHY. USE SOIL NEEDLE FOR WATERING NEW TRANSPLANT. DIRECT FINE SPRAY AT FOLIAGE TO HELP HARDEN OFF NEW LEAVES.

3g. EQUIPMENT:

i. ALL TRANSPLANTING MACHINES WILL HAVE CLEAN, TIGHT FITTING AND SHARP BLADES.

ii. TREES TO BE RELOCATED IN EXCESS OF 12" CALIPER SHALL BE RELOCATED VIA BOX OR OTHER APPROVED METHOD.

3h. DIGGING AND MOVING:

i. DIG UP TO A MINIMUM OF 42" DEEP WITH VERTICAL SIDES AND BOTTOMS.

ii. HANDLE TREES TO AVOID DAMAGE TO BARK AND LIMBS. ATTACH SUPPORT STRAPS, CABLES, OR CHAIN AT MULTIPLE POINTS FOR WEIGHT DISTRIBUTION.

iii. DO NOT FORCE TREE FROM GROUND PRIOR TO UNDERCUTTING ROOT BALLS. DETERMINE FINAL BALL DEPTH UPON ASSESSING CONDITIONS AT TIME OF TRENCHING. NOTIFY LANDSCAPE ARCHITECT IF BALL DEPTH VARIES FOR SPECIFIED DEPTH.

iv. PLACE TREES IN HEAVY GRADE BASKETS LINED WITH TWO LAYERS OF BURLAP FOR RELOCATION PROCEDURES.

v. PLANT TREES OF ROOT BALL 3" ABOVE FINISH GRADE.

vi. ALL TRANSPLANTED TREES SHALL BE WATERED IN, SANDED, MULCHED, AND UNTIED ON THE SAME DAY.

vii. STAKE OR BRACE RELOCATED TREES/ PALMS AS SHOWN ON THE DRAWINGS.

viii. SUPPORT TREE WITH MACHINERY UNTIL BRACING IS COMPLETE.

3i. POST RELOCATION:

i. THE CONTRACTOR SHALL MAINTAIN ALL TRANSPLANTED MATERIAL IN A HEALTHY CONDITION UNTIL FINAL ACCEPTANCE.

ii. THE CONTRACTOR SHALL PREPARE ALL OPERATIONS NECESSARY TO ENSURE THAT PLANTS ARE HEALTHY, VIGOROUS AND UNDAMAGED.

3j. WARRANTY:

i. DEATH OF ANY RELOCATED PLANT MATERIAL SHALL BE REPLACED WITH THE SAME SIZE AND SPECIES AND APPROVED BY THE LANDSCAPE ARCHITECT. DETERMINATION OF SURVIVABILITY SHALL BE MADE AT THE END OF THE WARRANTY PERIOD.

ii. RELOCATED PLANT MATERIAL INSTALLED BY THE CONTRACTOR SHALL BE WARRANTED IN WRITING FOR A PERIOD OF ONE (1) YEAR FROM THE DATE OF FINAL ACCEPTANCE.

a. MULCH - ONE (1) CUBIC FOOT
 b. ROOT STIMULATOR - ONE (1) CONTAINER
 c. FERTILIZER - ONE (1) CONTAINER
 d. TOPSOIL - ONE (1) CUBIC YARD
 e. PLANTS - ONE (1) REPRESENTATIVE PHOTOGRAPH OF EACH SHRUB AND GROUND COVER FOR APPROVAL PRIOR TO TAGGING.
 f. TREES - ONE PHOTOGRAPH W/ CLEARLY LEGIBLE MEASURING ROD OF ACTUAL CONTRACTOR PRE-TAGGED TREES, UPON APPROVAL OF TREE SUBMITTAL, LANDSCAPE CONTRACTOR SHALL PROVIDE AT LEAST ONE WEEK NOTICE TO SCHEDULE TREE TAGGING.
 g. PLANTING MIX - ONE (1) CUBIC YARD
 h. MULCH:
 i. MULCH TYPE: PINE BARK MINI NUGGETS
 ii. MULCH MATERIAL SHALL BE MOISTENED AT THE TIME OF APPLICATION.
 iii. ALL TREES, SHRUBS, AND GROUND COVER BEDS SHALL RECEIVE A MINIMUM OF 2" OF MULCH IMMEDIATELY AFTER PLANTING.
 iv. MULCH SHALL BE MAINTAINED BELOW THE ELEVATION OF ADJACENT FINISHED SURFACES AND SWEEPED CLEAR OF PATHS.
 4C. FERTILIZER:
 i. COMMERCIAL FERTILIZER: COMMERCIAL FERTILIZER SHALL BE A COMPLETE FORMULA; IT SHALL BE UNIFORM IN COMPOSITION, DRY AND FREE FLOWING. THIS FERTILIZER SHALL BE DELIVERED TO THE SITE IN THE ORIGINAL UNOPENED CONTAINERS, EACH BEARING THE MANUFACTURER'S GUARANTEED STATEMENT OF ANALYSIS.
 ii. FERTILIZER SHALL BE ORGANIC IN MATERIAL CONTAINING NITROGEN, PHOSPHORIC ACID AND POTASH IN EQUAL PERCENTAGES OF PLANT FOOD BY WEIGHT, IN THE FOLLOWING FORM:
 iii. CONTAINERIZED MATERIAL (I.E. SHRUBS, VINES, GROUND COVERS) SHALL RECEIVE A GRANULAR SUCH AS 'TRI-NITE' OR APPROVED EQUAL.
 iv. SPECIMENS SHALL RECEIVE TIME-RELEASED FERTILIZER, SUCH AS OSMOCOTE, OR APPROVED EQUAL.
 v. THIS INSTRUCTION SHALL SUPERSEDE OTHER NOTES REGARDING FERTILIZERS ON THE DRAWINGS OR DETAILS.
 4D. PLANTS:
 i. PLANT SPECIES AND SIZE SHALL CONFORM TO THOSE INDICATED ON THE DRAWINGS AND CITED HEREIN. ALL SIZES SHOWN FOR PLANT MATERIAL ON THE PLAN ARE TO BE CONSIDERED AS MINIMUMS.
 ii. ALL PLANTS SHALL BE FLORIDA GRADE NO. 1 OR BETTER, GRADED IN ACCORDANCE WITH GRADES AND STANDARDS FOR NURSERY PLANTS, PUBLISHED BY THE STATE OF FLORIDA, DEPARTMENT OF AGRICULTURE. TREES AND SHRUBS SHALL HAVE PRONOUNCED SYMMETRY OF FOLIAR CROWN. PLANTS JUDGED TO BE NOT IN ACCORDANCE WITH THESE STANDARDS WILL BE REJECTED AND SHALL BE IMMEDIATELY REMOVED FROM THE SITE OF THE WORK AND REPLACED AT THE CONTRACTOR'S EXPENSE.
 iii. ALL QUANTITIES INDICATED ON THE PLANT LIST ARE INTENDED AS A GUIDE FOR THE BIDDERS AND DOES NOT RELIEVE THE BIDDER OF THEIR RESPONSIBILITY TO DO A COMPREHENSIVE PLANT TAKE OFF. SHOULD A DISCREPANCY OCCUR BETWEEN THE BIDDER'S TAKE OFF AND THE PLANT LIST QUANTITY, THE LANDSCAPE ARCHITECT IS TO BE NOTIFIED FOR CLARIFICATION PRIOR TO FINAL BID ACCEPTANCE.
 4E. PLANTING MIX:
 i. PLANTING MIX SHALL BE 70/30 MIX. 70% CRUSHED OLITIC LIMESTONE OR SAND, AND 30% ORGANIC MATERIAL (COMPOSED OF 15% DECOMPOSED WOOD CHIPS AND 15% EVERGLADES PEAT).
 ii. THE LANDSCAPE ARCHITECT RESERVES THE RIGHT TO REJECT PLANTING MIX UTILIZED THAT FAILS TO MEET THE SPECIFICATION AT ANY TIME DURING EXECUTION OF WORK.
 4F. SOD:
 i. SELECTION:
 a. GRASS SPECIES: N/A
 b. AMERICAN SOD PRODUCERS ASSOCIATION GRADE: NURSERY GROWN OR APPROVED. FIELD GROWN SOD IS NOT ACCEPTABLE.
 c. FURNISHED IN PADS: 18" X 24" X 1" THICK EXCLUDING TOP GROWTH AND THATCH.
 d. NOT STRETCHED, BROKEN OR TORN.
 e. UNIFORMLY MOWED HEAVY WHEN HARVESTED.
 f. INSPECTED AND FOUND FREE OF DISEASES, NEMATODES, PESTS, AND PEST LARVAE.
 g. UNIFORM IN COLOR, LEAF TEXTURE, AND DENSITY.
 h. DO NOT DELIVER MORE SOD THAN CAN BE INSTALLED WITHIN 24 HOURS.
 i. BEGIN INSTALLATION OF SOD AFTER COMPLETION OF PRECEDING WORK (I.E. EARTH WORK, UNDERGROUND SPRINKLER SYSTEM, SOIL PREPARATION, INSTALLATION OF TREES, SHRUBS AND GROUND COVERS, ETC.)
 ii. INSTALLATION:
 a. TRANSPLANT SOD WITHIN 48 HOURS AFTER HARVESTING
 b. CONTRACTOR SHALL SOD ALL AREAS THAT ARE NOT PAVED OR PLANTED AS DESIGNATED ON THE DRAWINGS HEREIN
 c. BEGIN SODDING AT BOTTOM OF SLOPES
 d. LAY FIRST ROW OF SOD IN STRAIGHT LINE WITH LONG DIMENSION OF PADS PARALLEL TO SLOPE CONTOURS
 e. LAY ALL ROWS WITH ALTERNATING AND ABUTTING JOINTS.
 f. DO NOT STRETCH OR OVERLAP ROWS
 g. ROLL SOD EXCEPT PEDED AREAS, WITH ROLLER WEIGHING NO MORE THAN 100LBS PER FOOT OF ROLLER WIDTH.
 h. DURING ROLLING, ALL DEPRESSIONS CAUSED BY SETTLEMENT OF ROLLING SHALL BE FILLED WITH ADDITIONAL SOD, AND THE SURFACE SHALL BE RE-GRADED AND ROLLED UNTIL PRESENTING A SMOOTH AND EVEN FINISH THAT IS UP TO THE REQUIRED GRADE.
 iii. SOIL PREPARATION:
 a. PREPARE LOOSE BED FOUR (4) INCHES DEEP. APPLY FERTILIZER AT RATE OF TWENTY (20) POUNDS PER ONE THOUSAND (1000) SQUARE FEET. APPLICATION SHALL BE UNIFORM, UTILIZING APPROVED MECHANICAL SPREADERS.
 b. FERTILIZER THOROUGHLY WITH THE SOIL TO A DEPTH OF THREE (3) INCHES. HAND RAKE UNTIL ALL BUMPS AND DEPRESSIONS ARE REMOVED.
 iv. SOIL WATERING:
 a. WATER SOD AND SOIL TO DEPTH OF 6" WITHIN FOUR HOURS AFTER ROLLING.
 b. KEEP SOD MOIST DURING FIRST WEEK AFTER PLANTING.
 c. AFTER FIRST WEEK, SUPPLEMENT RAINFALL TO PRODUCE A TOTAL OF 2" PER DAY.
 d. IT IS THE CONTRACTOR'S RESPONSIBILITY TO WATER ALL PLANT MATERIAL.
 5. TREES:
 i. TREES AND PALMS SHALL BE FRESHLY DUG, BALLED AND BURLAPPED. ALL PLANT MATERIAL SHALL BE FREE OF BROKEN OR DAMAGED ROOT BALLS, OR ROOT BOUND CONDITIONS. PLANT MATERIALS SHALL BE SOUND, HEALTHY, VIGOROUS, FREE FROM PLANT DISEASE, INSECT PESTS OR THEIR EGGS, AND SHALL HAVE HEALTHY, NORMAL ROOT SYSTEMS.
 ii. TREES ARE NOTED ON PLANS AND HEREIN AS APPROVED BY THE LANDSCAPE ARCHITECT.
 iii. LANDSCAPE ARCHITECT SHALL TAG ALL TREES. TAGS SHALL NOT BE REMOVED. ABSENCE OF TAG AT DELIVERY TO PROJECT SITE WILL BE REMOVED.
 iv. SUBSTITUTIONS IN PLANT SPECIES OR SIZES SHALL BE MADE ONLY AFTER WRITTEN AUTHORIZATION BY THE LANDSCAPE ARCHITECT.
 v. THE HEIGHT AND OR WIDTH OF TREES SHALL BE MEASURED FROM THE TOP OF THE ROOT BALL TO THE TOP OF CANOPY. THIS MEASUREMENT SHALL NOT INCLUDE THE IMMEDIATE TERMINAL GROWTH.
 vi. PLANTS LARGER IN SIZE THAN THOSE SPECIFIED IN THE PLANT LIST MAY BE USED IF APPROVED BY THE OWNER AND/OR LANDSCAPE ARCHITECT.
 vii. IF THE USE OF LARGER PLANTS IS APPROVED, THE BALL OF EARTH OR SPREAD OF ROOTS SHALL BE INCREASED IN PROPORTION TO THE SIZE OF THE PLANT.
 viii. PLANTS SHALL BE SUBJECT TO INSPECTION AND APPROVAL AT THE PLACE OF GROWTH, OR UPON DELIVERY TO THE SITE, AS DETERMINED BY THE OWNER AND/OR LANDSCAPE ARCHITECT, FOR QUALITY, SIZE, AND VARIETY; SUCH APPROVAL SHALL NOT IMPAIR THE RIGHT OF INSPECTION AND REJECTION AT THE SITE DURING PROGRESS OF THE WORK OR AFTER COMPLETION FOR SIZE AND CONDITION OF BALLS OR ROOTS, LATENT DEFECTS OR INJURIES. REJECTED PLANTS SHALL BE REMOVED IMMEDIATELY FROM THE SITE. NOTICE REQUESTING INSPECTION SHALL BE SUBMITTED IN WRITING AT LEAST ONE (1) WEEK PRIOR TO ANTICIPATED DATE.
 ix. SET PLANTS BACKFILL, AND GUY OR BRACE PLANTS AS REQUIRED.
 x. COMPLETE INCIDENTAL WORK RELATED TO PLANTING OPERATIONS, AND AS SPECIFIED.
 6. APPLICATION:
 i. FINISH SUB-GRADE: UPON ACCEPTANCE OF ROUGH GRADING ELEVATIONS, ESTABLISH FINE SUB-GRADE WITH SMOOTH AND EVEN FINISH. REMOVE ROCKS EXCEEDING ONE (1) INCH DIAMETER, STICKS, DEBRIS, DELETERIOUS MATERIAL, GRASS AND SOIL CLODS, AND VEGETATION.
 ii. EXCAVATION:
 a. EXCAVATION IDENTIFIED AS HAVING POTENTIAL UTILITY OR SERVICE LINE CONFLICTS SHALL BE EXCAVATED WITH HAND TOOLS TO DETERMINE THE LOCATION OF, AND AVOID DAMAGE TO, SUCH UTILITIES.
 b. EXCAVATE TREE AND PALM PLANTING PITS A MINIMUM OF 24" GREATER IN DIAMETER THAN THE ROOT BALL, AND MINIMUM OF 12" DEEPER THAN VERTICAL DEPTH OF THE ROOT BALL. TEST SOIL FOR QUALITY OF PERCOLATION. IF DRAINAGE IS INADEQUATE, CREATE UNDERGROUND SEEPAGE/DRAINAGE. NOTIFY LANDSCAPE ARCHITECT FOR APPROVAL. BUDGET SHOULD ALLOCATE AN ALLOWANCE TO COVER THIS POSSIBILITY AND SHOULD BE PART OF THE ORIGINAL BID.
 c. STAKE OR MARK EXCAVATIONS TO PREVENT HAZARDS TO MECHANICAL EQUIPMENT, VEHICLES, AND PEDESTRIANS.
 6E. PLANTING:
 i. SET TREES IN VERTICAL POSITION WITH THE TOP OF THE ROOT BALL FLUSH WITH THE ADJACENT, FINISH GRADE. AFTER SETTLEMENT, THE PLANT CROWN WILL STAND ONE (1) TO TWO (2) INCHES ABOVE GRADE.
 ii. SET PLANT IN UPRIGHT POSITION IN CENTER OF PLANTING PIT AND PLACE SPECIFIED PLANTING MIX UNDER AND AROUND THE ROOT BALL. BEFORE PLACING PLANTING MIX AROUND THE ROOT BALL.
 iii. PROPER 'J'ETTING IN' SHALL BE ASSURED TO ELIMINATE AIR POCKETS AROUND THE ROOTS. 'JET STICK' OR EQUAL IS RECOMMENDED.
 iv. PRUNE TREES REMOVING NO MORE THAN 1/3 OF TWIGS AND BRANCHES, WHILE MAINTAINING THE UNIFORM CHARACTER AND SHAPE OF THE TREE. REMOVE ALL DEAD, DISEASED, RUBBING, AND DYING BRANCHES. ALL PLANT MATERIAL SHALL MEET SPECIFICATIONS AFTER PRUNING.
 v. EARTH SHALL BE BANKED AT EDGE OF EACH PLANTING PIT TO FORM A WATERING SAUCER APPROXIMATELY 6" IN DEPTH. FLUSH PLANTING SOIL INTO PLACE WITH SLOW HOSE STREAM UNTIL AIR POCKETS ARE ELIMINATED AROUND ROOT BALL, AND PIT IS FILLED WITH PLANTING MIX TO TOP OF ROOT BALL.
 vi. PLACE MULCH IN LOOSE MEASURE 2" MIN. LAYER WITHIN EACH WATERING SAUCER.
 vii. IF PLANTING IS PERFORMED AFTER SOD PLACEMENT, PROPER PROTECTION SHALL BE PROVIDED AND DAMAGE RESULTING FROM PLANTING OPERATIONS SHALL BE REPAIRED PROMPTLY.
 viii. TREE GUYING: FOR MATERIALS TO 12' IN HEIGHT, A MINIMUM OF FOUR WOVEN ANCHOR STRAP LINES EACH AT NINETY DEGREES FROM

A. WARRANTY OF WORK

1. WARRANTY:

i. CONTRACTOR IS RESPONSIBLE FOR MAINTENANCE ON ALL LANDSCAPE MATERIALS, INCLUDING SOD, FOR NO LESS THAN NINETY (90) DAYS AFTER ACCEPTANCE BY OWNER.

ii. AFTER NINETY (90) DAYS, CONTRACTOR MUST VISIT THE SITE ONCE EVERY MONTH FOR TWELVE (12) MONTHS, AND SHALL PROVIDE THE OWNER WITH A WRITTEN LETTER NOTIFYING THE OWNER OF ANY WRONG DOING, NEGLIGENCE, OR ISSUES THAT MIGHT AFFECT THE OWNER'S WARRANTY. CONTRACTOR SHALL WARRANTY ALL LANDSCAPE MATERIAL FOR NO LESS THAN (12) MONTHS AFTER FINAL ACCEPTANCE BY THE OWNER.

B. MAINTENANCE:

i. OWNER IS RESPONSIBLE TO ENSURE THAT LANDSCAPING REQUIRED TO BE PLANTED PURSUANT TO CITY OF MIAMI BEACH IS INSTALLED IN COMPLIANCE WITH THE LANDSCAPE REQUIREMENTS, MAINTAINED AS TO PRESENT A HEALTHY, VIGOROUS, AND NEAT APPEARANCE FREE FROM REFUSE AND DEBRIS; AND SUFFICIENTLY FERTILIZED AND WATERED TO MAINTAIN THE PLANT MATERIAL IN A HEALTHY CONDITION.

ii. IF ANY TREE OR PLANT DIES WHICH IS BEING USED TO SATISFY CURRENT LANDSCAPE CODE REQUIREMENTS, SUCH TREE OR PLANT SHALL BE REPLACED WITH THE SAME LANDSCAPE MATERIAL OR AN APPROVED SUBSTITUTE MEETING CODE REQUIREMENTS.

iii. TREES SHALL BE PRUNED IN THE FOLLOWING MANNER:

a. ALL CUTS SHALL BE CLEAN, FLUSH, AND AT JUNCTIONS, LATERALS OR CROTCHES. ALL CUTS SHALL BE MADE AS CLOSE AS POSSIBLE TO THE TRUNK OR PARENT LIMB

b. REMOVAL OF DEAD WOOD, CROSSING BRANCHES, WEAK OR INSIGNIFICANT BRANCHES, AND SUCKER SHALL BE ACCOMPLISHED SIMULTANEOUSLY WITHOUT ANY REDUCTION IN CROWN.

c. CUTTING OF LATERAL BRANCHES THAT RESULTS IN THE REMOVAL OF MORE THAN ONE-THIRD (1/3) OF ALL BRANCHES ON ONE (1) SIDE OF A TREE SHALL ONLY BE ALLOWED IF REQUIRED FOR HAZARD REDUCTION OR CLEARANCE PRUNING.

d. LIFTING OF BRANCHES OR TREE THINNING SHALL BE DESIGNED TO DISTRIBUTE OVER HALF OF THE TREE MASS IN THE LOWER TWO-THIRDS (2/3) OF THE TREE.

e. NO MORE THAN ONE-THIRD (1/3) OF A TREE'S LIVING CROWN SHALL BE REMOVED WITHIN A ONE (1) YEAR PERIOD.

f. TREES SHALL BE PRUNED ACCORDING TO THE CURRENT ANSI A300 STANDARDS AND THE LANDSCAPE MANUAL.

g. TREES SHALL RECEIVE REGULAR MAINTENANCE FOR A MINIMUM OF ONE (1) YEAR FOLLOWING INSTALLATION.

h. LANDSCAPE MAINTENANCE SERVICE SHALL BE RESPONSIBLE FOR FERTILIZATION AND PEST CONTROL.

i. CHECK IRRIGATION HEADS AND LINES FOR BREAKS AND REGULAR FUNCTION, CHECK TIMER AND IRRIGATION SCHEDULE, ADJUST FOR SEASONAL WATER USAGE, CHECK AND MAKE SURE THAT RAIN SENSOR IS WORKING AT ALL TIMES.

j. CHECK ALL DRAINS FOR PROPER DRAINAGE, ADDRESS CLOGS AND RESOLVE MAINTENANCE ISSUES.

k. OBSERVE ALL PLANTS TO ENSURE THAT NO ABNORMAL YELLOWING OR DISFIGUREMENT OCCURS WHICH INDICATE NUTRIENT DEFICIENCY.

l. REPAIR OR REPAIR BRACING AS NECESSARY, MAINTAIN UNTIL LANDSCAPE CONTRACTOR DEEMS APPROPRIATE FOR REMOVAL SO THAT TREE HAS DEVELOPED A SUBSTANTIAL ROOT MASS AND HAS NATURAL STABILITY. DO NOT REMOVE DURING HURRICANE SEASON.

m. TREES SHALL BE MAINTAINED IN A FIRM POSITION IN THE GROUND AND ALL STAKES AND GUYS SHALL BE CHECKED REGULARLY.

n. PROVIDE MULCH OVER ROOTS TO DRIP LINE OF TREE IF APPLICABLE OR WITHIN TREE PLANTING RING/PLANTER BED. ADD FRESH MULCH AS NECESSARY PER NOTE HEREIN.

o. MAINTAIN ALL BEDS FREE OF DEBRIS AND DELETERIOUS MATERIAL.

p. LANDSCAPE INSPECTIONS SHALL OCCUR AFTER STRONG WINDS, TROPICAL STORMS, HURRICANES, AND OTHER DISTURBANCES OF NATURE.

C. CERTIFICATES:

i. GRASS SPECIES, AND LOCATION OF NURSERY FROM WHICH SOD IS CUT.

ii. COMPLIANCE WITH STATE AND FEDERAL QUARANTINE RESTRICTIONS.

iii. MANUFACTURER'S CERTIFICATE OF FERTILIZER AND HERBICIDE COMPOSITION.

iv. CERTIFICATES FROM SUPPLIERS STATING THAT THE DELIVERED PLANTING MIX, DELIVERED PLANT MATERIALS, AND FERTILIZER COMPLY WITH REQUIREMENTS SPECIFIED.

v. CERTIFICATES OF INSPECTIONS: SHIPMENTS OR ORDERS OF PLANT MATERIAL SHALL BE PROPERLY INSPECTED AT NURSERY OR GROWING SITE BY AUTHORIZED FEDERAL AND STATE AUTHORITIES; INCLUDE CERTIFICATES WITH SHIPMENT.

D. GENERAL SUBMITTALS:

9A. SHOP DRAWINGS, PRODUCT DATA, MOCK-UPS, OR SAMPLES FOR THE FOLLOWING:

i. FENCE/GATES - SAMPLE, 2' LENGTH WITH ALL MEMBERS AND CONNECTIONS

ii. ELECTRICAL FIXTURES - PRODUCT DATA, AND FOUNDATION DETAILS (SHALL BE INCLUDED IN CONTRACTOR'S BID)

iii. FURNITURE - PRODUCT DATA

iv. LANDSCAPE MATERIALS - SAMPLES PER DOCUMENTS HEREIN

v. GEOTEXTILE MATERIALS - SAMPLE AND PRODUCT DATA

vi. LANDSCAPE IRRIGATION DATA - SHOP DRAWINGS AND PRODUCT DATA

vii. ROOT BARRIERS - PRODUCT DATA

viii. CONCRETE MIX AND COLORS - DESIGN MIX SAMPLE AND PRODUCT SAMPLE. CREATE ON SITE A MOCK UP 6'X6' OF THE FINISHED CONCRETE SLAB AND ACCEPTANCE BY OWNER AND LANDSCAPE ARCHITECT

ix. STORM DRAINAGE MATERIALS - PRODUCT DATA

x. CAULKS AND SEALANTS - PRODUCT DATA

xi. STAIN AND PAINT - SAMPLE

xii. STEEL EDGING - PRODUCT DATA

xiii. FERTILIZER - PRODUCT DATA

xiv. ROOT STIMULATORS - PRODUCT DATA

xv. FILL MATERIAL FOR ROUGH AND FINE GRADING - PRODUCT DATA AND SAMPLE

xvi. TREE BRACING DETAILS - SHOP DRAWINGS

xvii. IPE DECK FASTENERS AND HARDWARE, IPE PRODUCTS - SAMPLE

xviii. SAND STABILIZER - PRODUCT DATA

xix. SOIL CULTURE DOCUMENTATION AND CERTIFICATION IDENTIFYING THE JOB AND CONTRACTOR, INCLUDING TESTING OF PH, KEY NUTRIENTS, AND RECOMMENDATIONS OF SOIL AMENDMENTS FOR PROPOSED LANDSCAPE PLANTING

xx. NURSERY CERTIFICATION FOR ALL PLANT MATERIALS.

9B. ALL MOCK UPS, SAMPLES, AND SHOP DRAWINGS SHALL BE A PART OF THE ORIGINAL CONTRACT COST.

