



## LANDSCAPE FINAL DRB SUBMITTAL - 08.08.22

### 1790 ALTON ROAD | MIAMI BEACH, FLORIDA

#### CLIENT / PROPERTY INFORMATION

**PROPERTY ADDRESS**  
1790 ALTON ROAD  
MIAMI BEACH, FL 33139

#### SCOPE OF WORK

- New streetscape design for Alton Road
- New landscape design to complement new architecture

#### INDEX OF SHEETS

L0.00	Landscape Cover Page + Sheet Index + Landscape Legend
L1.00	Landscape Plan
L1.01	Level 2 Landscape Plan
L1.02	Pool Deck Landscape Plan
L2.00	Plant List + Landscape Notes + Details
L3.00	Existing Tree Survey + Disposition Plan

#### MIAMI BEACH LANDSCAPE LEGEND

CITY OF MIAMI BEACH

##### LANDSCAPE LEGEND

INFORMATION REQUIRED TO BE PERMANENTLY AFFIXED TO PLANS

Zoning District **CD-2** Lot Area **10,343 SF** Acres **.237**

	REQUIRED/ ALLOWED	PROVIDED
<b>OPEN SPACE</b>		
A. Square feet of required Open Space as indicated on site plan: Lot Area = <b>10,343</b> s.f. x <b>.30</b> % = <b>3,103</b> s.f.	<b>3,103</b>	<b>3,103</b>
B. Square feet of parking lot open space required as indicated on site plan: Number of parking spaces _____ x 10 s.f. parking space =	<b>N/A</b>	<b>N/A</b>
C. Total square feet of landscaped open space required: A+B=	<b>N/A</b>	<b>N/A</b>

##### LAWN AREA CALCULATION

A. Square feet of landscaped open space required	<b>N/A</b>	<b>N/A</b>
B. Maximum lawn area (sod) permitted= _____ % x _____ s.f.	<b>3,103</b>	<b>--</b>

##### TREES

A. Number of trees required per lot or net lot acre, less existing number of trees meeting minimum requirements: <b>.22</b> trees x <b>.237</b> net lot acres - number of existing trees=	<b>6 TREES</b>	<b>6 TREES</b>
B. % Natives required: Number of trees provided x 30% =	<b>2 TREES</b>	<b>6 TREES</b>
C. % Low maintenance / drought and salt tolerant required: Number of trees provided x 50%=	<b>3 TREES</b>	<b>6 TREES</b>
D. Street Trees (maximum average spacing of 20' o.c.) <b>218 LF</b> linear feet along street divided by 20'=	<b>11 TREES</b>	<b>11 TREES</b>
E. Street tree species allowed directly beneath power lines: (maximum average spacing of 20' o.c.): _____ linear feet along street divided by 20'=		

##### SHRUBS

A. Number of shrubs required: Sum of lot and street trees required x 12=	<b>204</b>	<b>280</b>
B. % Native shrubs required: Number of shrubs provided x 50%=	<b>102</b>	<b>275</b>

##### LARGE SHRUBS OR SMALL TREES

A. Number of large shrubs or small trees required: Number of required shrubs x 10%=	<b>21</b>	<b>30</b>
B. % Native large shrubs or small trees required: Number of large shrubs or small trees provided x 50%=	<b>11</b>	<b>30</b>

**6 CODE TREES PROVIDED:**  
4 NATIVE SPANISH STOPPER TREES +  
2 NATIVE PITCH APPLE TREES

**3 STREET TREES PROVIDED ON 18TH STREET :**  
3 NATIVE SIMPSON STOPPER TREES

**8 STREET TREES PROVIDED ON DADE BLVD :**  
8 NATIVE SIMPSON STOPPER TREES







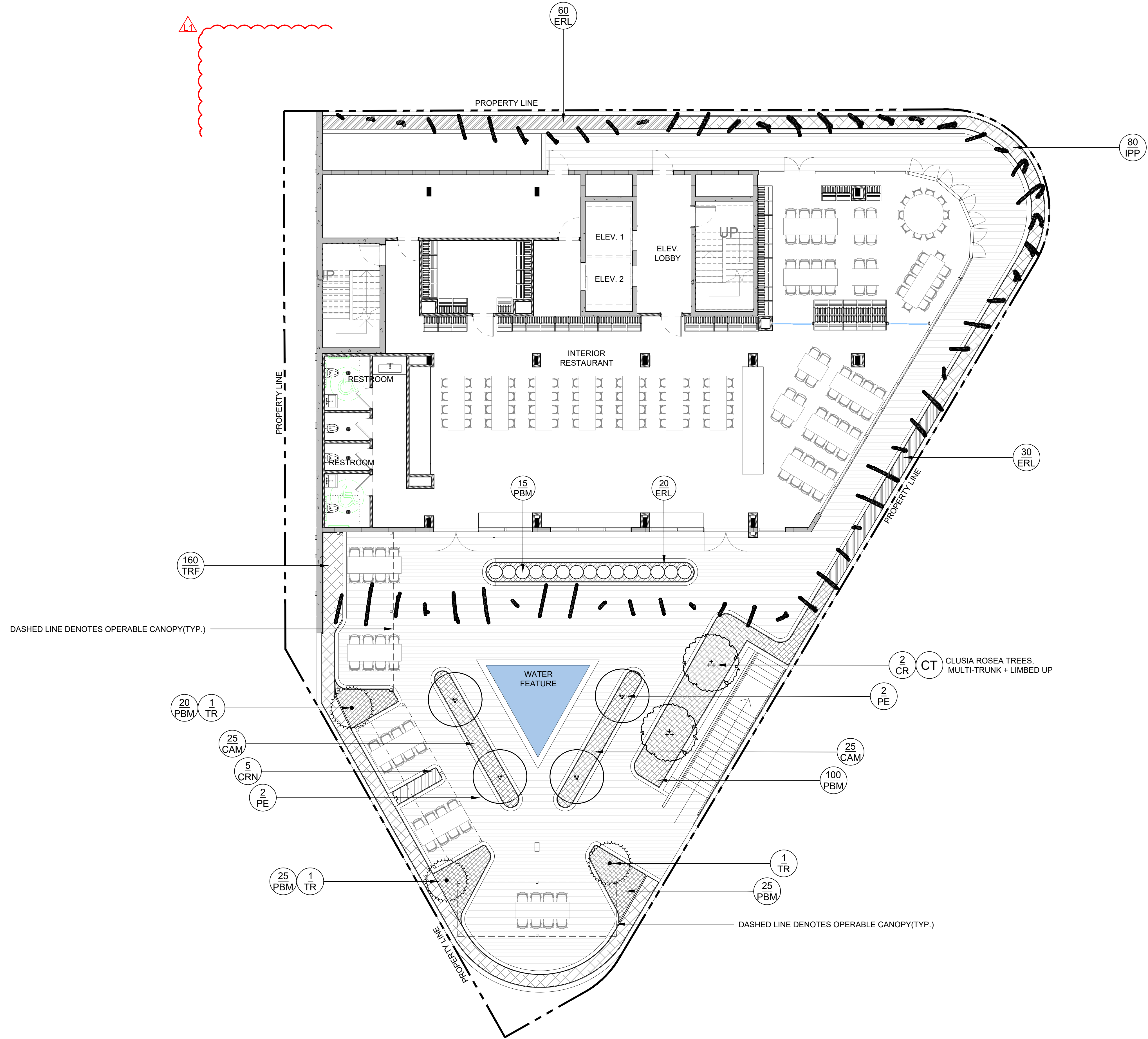

LEVEL 2 LANDSCAPE PLAN

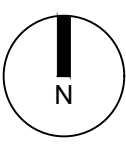

7500 NE 4th Court  
Suite 103  
Miami, FL 33138  
(305) 573-2728  
PROJECT NUMBER  
2116

PROJECT NAME

1790  
ALTON ROAD

PROJECT ADDRESS  
1790 ALTON ROAD  
MIAMI BEACH  
FLORIDA, 33141

OWNER



DESIGNER

GEK ARCHITECTURE

CHRISTOPHER  
CAWLEY  
LANDSCAPE  
ARCHITECTURE  
780 NE 69th Street, Suite 200 Miami, Florida 33138  
P 786.536.2961 M 305.979.1585  
CHRISTOPHERCAWLEY.COM | LC 20030460

DRAWING

SEAL



CHRISTOPHER CAWLEY, RLA  
Florida License LA 6666786

REVISIONS

08.04.22 BD COMMENTS

SCALE:

DRAWN:

CHECK:

DATE: JULY 18, 2022

ALL DRAWINGS AND WRITTEN MATERIAL APPEARING  
HEREIN CONSTITUTE THE ORIGINAL AND UNPUBLISHED  
WORK OF STUDIO MCG+ ARCHITECTURE AND  
MAY NOT BE DUPLICATED, USED OR DISCLOSED  
WITHOUT THE EXPRESS WRITTEN CONSENT OF  
STUDIO MCG+ ARCHITECTURE & PLANNING, INC. (c) 2022

SHEET NUMBER

L1.01

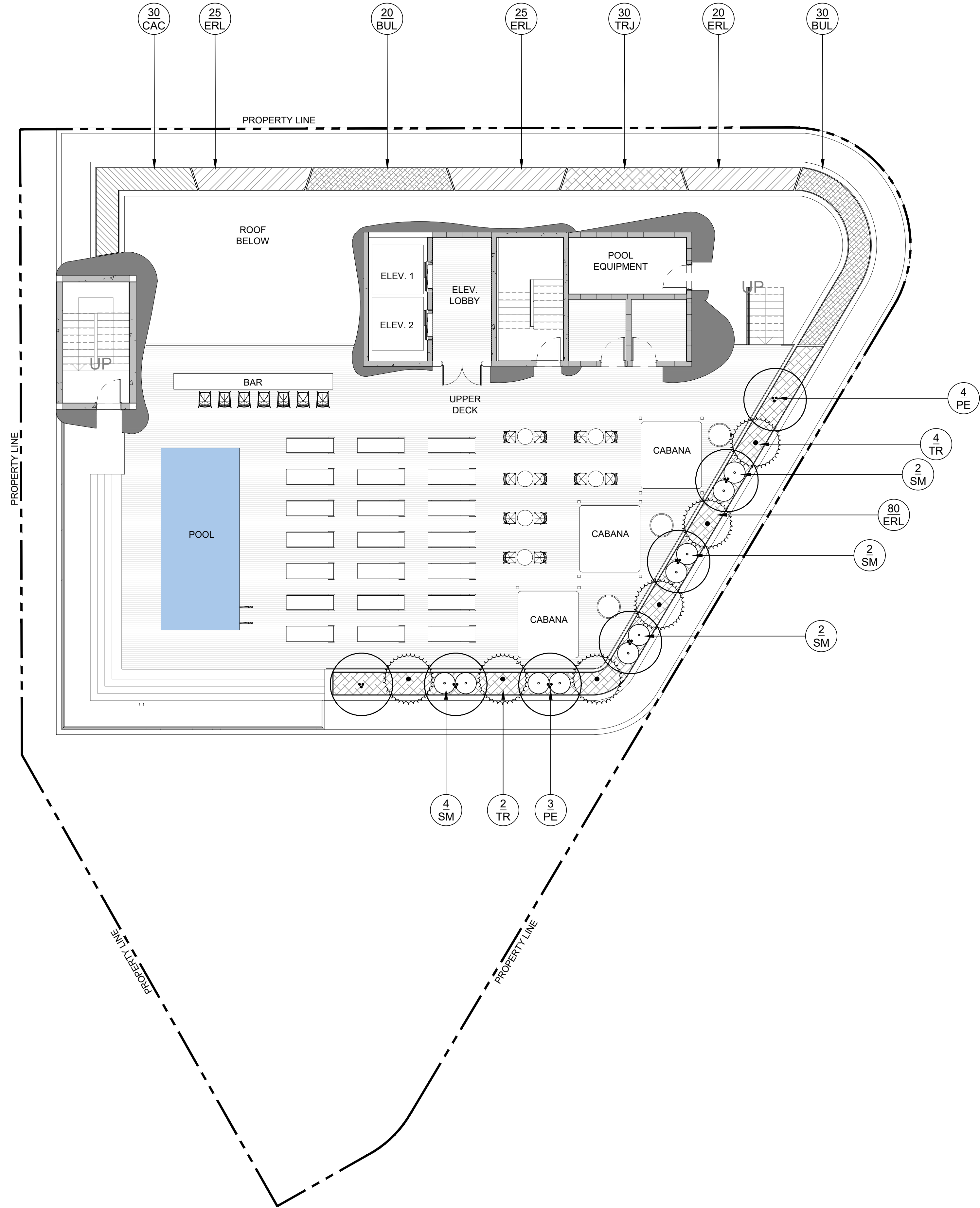

POOL DECK LANDSCAPE PLAN

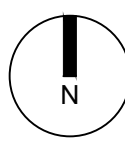



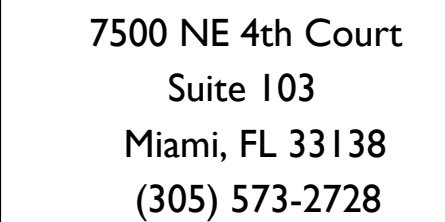

PROJECT NAME

PROJECT ADDRESS

OWNER



CHRISTOPHER  
CAWLEY  
LANDSCAPE  
ARCHITECTURE

## DRAWING

SEAI

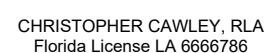

## REVISIONS

08.04.22 BD COMMENTS

SCALE:

DRAWN

### CHECK:

DATE: JULY 18, 2022

ALL DRAWINGS AND WRITTEN MATERIAL APPEARING  
HEREIN CONSTITUTE THE ORIGINAL AND UNPUBLISHED  
WORK OF STUDIO M+G ARCHITECTURE AND  
MAY NOT BE DUPLICATED, USED OR DISCLOSED  
WITHOUT THE EXPRESS WRITTEN CONSENT OF  
STUDIO M+G ARCHITECTURE & PLANNING, INC. (c) 2021

SHEET NUMBER

**L2.00**



## LANDSCAPE NOTES

1. ALL PLANT MATERIAL SHALL BE FLORIDA GRADE NO. 1 OR BETTER.
2. CONTRACTOR SHALL BECOME FAMILIAR WITH THE LOCATION OF, AVOID, AND PROTECT ALL UTILITY LINES, BURIED CABLES, AND OTHER UTILITIES.
3. TREE, PALM, ACENT AND BED LINES ARE TO BE LOCATED IN THE FIELD AND APPROVED BY THE LANDSCAPE ARCHITECT PRIOR TO INSTALLATION.
4. ALL PLANTING SOIL SHALL BE 50:50 TOPSOIL:SAND MIX, FREE OF CLAY, STONES, ROCKS, OR OTHER FOREIGN MATTER. THIS SPECIFICATION INCLUDES ALL BACKFILL FOR BERMS AND OTHER LANDSCAPE AREAS.
- CARE SHALL BE TAKEN TO AVOID PLACEMENT OF CONSTRUCTION FILLS, GRAVEL, AND OR DEBRIS OVER THE ROOTBALLS OF INSTALLED OR EXISTING TREES AND OR PALMS ON SITE.**
- GROUNDCOVER PLANTING BEDS:**  
6" DEPTH PLANTING SOIL SPREAD IN PLACE- THROUGHOUT.
- SHRUB AND HEDGE PLANTING AREAS:**  
12" DEPTH PLANTING SOIL SPREAD IN PLACE- THROUGHOUT.
- TREES, PALMS, SPECIMEN PLANT MATERIAL LOCATIONS:**  
**REMOVE ALL LIMBERCK PRESENT TO A DEPTH OF AT LEAST 30" BEFORE PLACING NEW PLANTING SOIL.** APPLY NEW CLEAN PLANTING SOIL IN PLANTING AREA AS REQUIRED
5. THE SITE CONTRACTOR SHALL BE RESPONSIBLE TO BRING ALL GRADES TO WITHIN 2" OF FINAL GRADES. THIS SHALL INCLUDE A 2" APPLICATION OF 50:50 TOPSOIL:SAND MIX FOR ALL LANDSCAPE AND AREAS TO BE SODDED.
6. THE LANDSCAPE CONTRACTOR SHALL CALCULATE AND SUBMIT AN ITEMIZED PRICE FOR THE 2" APPLICATION OF 50:50 MIX FOR ALL SOD AREAS AS A REFERENCE IN THE CASE THAT THERE WOULD BE A DISCREPANCY BETWEEN SITE AND LANDSCAPE CONTRACTORS AND NOTIFY THE SITE PROJECT SUPERINTENDENT AS TO THIS DISCREPANCY. IT WILL THEN BE DETERMINED WHICH PARTY WILL PROVIDE THIS 2" TOPSOIL:SAND APPLICATION AND SUBSEQUENT PAYMENT OTHER PLANTING SOIL MIXES TO BE ADDED, I.E. FOR TREES, PALMS, SPECIMEN PLANTS, SHRUBS AND GROUNDCOVERS SHALL BE THE RESPONSIBILITY OF THE LANDSCAPE CONTRACTOR AND BE INCLUSIVE WITH THE LANDSCAPE BID.
7. ALL EXISTING TREE + PALM INFORMATION THAT HAS BEEN PROVIDED ON THIS PLAN FOLLOWS THE CITY OF MIAMI'S AUTOMATIC IRRIGATION SYSTEMS, TREE MOISTURE SENSOR INVASIVE OR THAT FALLS UNDER THE TREE PERMIT EXEMPTION / PROHIBITED SPECIES LIST 24-94 (I) MAY NOT BE SHOWN FOR CLARITY PURPOSES, ANY DISCREPANCIES IF NOTED UPON FURTHER FIELD INSPECTION SHALL BE BROUGHT TO THE IMMEDIATE ATTENTION OF THE LANDSCAPE ARCHITECT.
8. IRRIGATION SHALL PROVIDE FOR A 100% COVERAGE WITH 50% OVERLAP MINIMUM AND BE PROVIDED BY A FULLY AUTOMATIC IRRIGATION SYSTEM, WITH TREE MOISTURE SENSOR ATTACHED TO CONTROLLER, ALL FLORIDA BUILDING CODE APPENDIX "F" IRRIGATION REQUIREMENTS SHALL BE STRICTLY ADHERED TO FOR INSTALLATION AND PREVAILING WATER MANAGEMENT DISTRICT RESTRICTIONS AND REGULATIONS SHALL BE IN COMPLIANCE FOR INSTALLATION. WATERING SCHEDULES CONTRACTOR TO COORDINATE WITH THE IRRIGATION CONTRACTOR AND LEAVE PROVISIONS FOR ALL SLEEVING AND PIPE ROUTING. ALL UNDERGROUND UTILITIES TO BE LOCATED BY DIALING 811 AS REQUIRED BY LAW.
9. ALL PLANTING BEDS SHALL BE MULCHED TO A DEPTH OF 2" WITH APPROVED NATURAL SHREDDED COBROWN MULCH MULCH FREE FROM WEEDS AND PESTS. NO NUGGETS: CYCLOPS MULCH OR QUAKER MULCH. KEEP MULCH 6" AWAY FROM TREE OR PALM TRUNKS AS PER INDUSTRY RECOMMENDATIONS.
10. ALL TREES, PALMS, SHRUBS AND GROUNDCOVERS, AND SOD / LAWN SHALL CARRY A ONE-YEAR WARRANTY FROM THE DATE OF FINAL ACCEPTANCE.
11. NURSERY SUPPORT POLES SHALL BE REMOVED AT THE NURSERY, PRIOR TO DELIVERY, AND TREES DELIVERED WITH NURSERY POLES WILL NOT BE ACCEPTED, AND THEREFORE, REJECTED, W/ THE EXCEPTION TREE SPECIES: CLUSIA ROSEA + SILVER BUTTONWOOD AND
12. ALL TREES AND PALMS SHALL BE STAKED PER ACCEPTED STANDARDS BY THE FLORIDA NURSERYMEN & GROWERS LANDSCAPE ASSOCIATION (FNGLA) AND ANSI A-300 (PART 6)-2012 TREE, SHRUB, AND OTHER WOODY PLANT MANAGEMENT STANDARD PRACTICES (PLANTING AND TRANSPLANTING). CONTRACTOR SHALL ENSURE THAT ALL STAKES, TIES, TAGS, SPECIFICATIONS AND NOTES HAVE BEEN ADHERED TO AND THAT THE LANDSCAPE AND IRRIGATION INSTALLATION IS COMPLIANT TO ALL ITEMS AS DIRECTED ON THE PLANS PRIOR TO SCHEDULING OF THE FINAL INSPECTION.
- CONTRACTOR SHALL REMOVE ALL BRACING MATERIALS FROM ALL PALMS, TREES AND SHRUBS WITHIN 1 YEAR OF INSTALLATION.**
13. THE PLANT LIST IS INTENDED ONLY AS AN AID TO BIDDING. ANY DISCREPANCIES FOUND BETWEEN THE QUANTITIES ON THE PLAN AND PLANT LIST, THE QUANTITIES ON THE PLAN SHALL BE HELD VALID.
14. IF NECESSARY, CONTRACTOR SHALL PROVIDE A WATER TRUCK DURING PLANTING TO ENSURE PROPER WATERING-IN DURING INSTALLATION AND CONTRACTOR WILL BE RESPONSIBLE FOR CONTINUAL WATERING UNTIL FINAL ACCEPTANCE BY THE OWNER.
- A MINIMUM OF 6 MONTHS OF SUPPLEMENTAL HAND OR AUTOMATIC IRRIGATION SYSTEM WATERING SHALL BE REQUIRED TO AID IN NEW TREE OR PALM ESTABLISHMENT.**
15. FERTILIZATION: ONE COMPLETE APPLICATION OF GRANULAR FERTILIZER SHALL BE APPLIED PRIOR TO FINAL ACCEPTANCE AND APPROVAL BY THE LANDSCAPE ARCHITECT. FERTILIZER SHALL BE SCOTTS AGRIFORM 20-10-5 PLANTING TABS OR APPROVED EQUAL AS RECOMMENDED BY LANDSCAPE CONTRACTOR.
16. SHOULD ANY TREES OR PALMS BE DAMAGED THEY SHALL BE EVALUATED BY THE CITY URBAN FORESTER TO DETERMINE CORRECTIVE ACTION TO INCLUDE REMOVAL, CORRECTIVE PRUNING AND OR REPLACEMENT. ANY CORRECTIVE ACTION REQUIRED SHALL BE PERFORMED IN ACCORDANCE WITH A CITY OF MIAMI BEACH CODE, ANSI-A300 PRUNING STANDARDS AND OR AN ISSUED ERM TREE PERMIT OR ENVIRONMENTAL PERMIT. ANY CORRECTIVE PRICE REQUIRED SHALL BE REQUIRED AS PER AN ISA CERTIFIED ARBORIST OR ASCA CONSULTING ARBORIST AND THE CITY URBAN FORESTER SHALL BE CONSULTED.
17. ALL TREES + PALMS TO REMAIN OR BE RELOCATED ON SITE IN THE VICINITY OF CONSTRUCTION ACTIVITIES, SHALL BE PROTECTED THROUGH THE USE OF TREE PROTECTION BARRICADES INSTALLED AT THE TREE OR PALM DRIP LINE. A TREE PROTECTION FENCE SHALL BE CONSTRUCTED PRIOR TO ANY CONSTRUCTION ACTIVITY INCLUDING GRUBBING AND SHALL REMAIN IN PLACE UNTIL ON SITE CONSTRUCTION HAS BEEN COMPLETED.
18. MULCH SHALL NOT BE APPLIED WITHIN 6" OF ANY TREE OR PALM TRUNK THAT IS INSTALLED OR INCORPORATED INTO THE PROJECT, FOR ROW TREES + PALMS, ALL MULCH SHALL BE AMERIGROW PREMIUM PINEBARK BROWN SHREDED MULCH OR A CITY APPROVED ALTERNATIVE.
19. PLANTING SOIL SPECIFICATION FOR UPPER LEVEL PLANTERS A MIX OF COARSE SAND, FLORIDA PEAT AND PINE BARK. THE APPROXIMATE RATIO SHALL BE  
COARSE SAND 50%  
FLORIDA PEAT 40%  
PINE BARK 10%  
FINAL TESTED ORGANIC MATTER BETWEEN 1.5 AND 2.0% (BY DRY WEIGHT)  
THE FINAL MIX SHALL BE TESTED TO HAVE A SATURATED WEIGHT OF NO MORE 115 POUNDS PER CUBIC FOOT WHEN COMPACTED. 85% STANDARDS PROCTOR PLANTING SOIL SHALL BE THOROUGHLY MIXED PRIOR TO DELIVERY AND INSTALLATION AND NUTRICOTE FERTILIZER TO THE PLANTING MIX AT THE TIME MIXING AND BLENDING AT A RATE OF 3 POUNDS PER CUBIC YARD PLANTING SOIL SHALL BE SUPPLIED BY ATLAS PEAT AND SOIL INC. BOYTON BEACH FLORIDA 561-724-1500 PROVIDE A TWO GALLON SAMPLE WITH TESTING DATA THAT INDICATES THE MATERIAL MEETS REQUIREMENTS OF THIS SPECIFICATION INCLUDING RECOMMENDATIONS FOR CHEMICAL ADDITIVES FOR THE TYPES OF PLANTS TO BE GROWN. SAMPLES AND TESTING DATA SHALL BE SUBMITTED AT THE SAME TIME

## PLANT LIST, LANDSCAPE NOTES + DETAILS



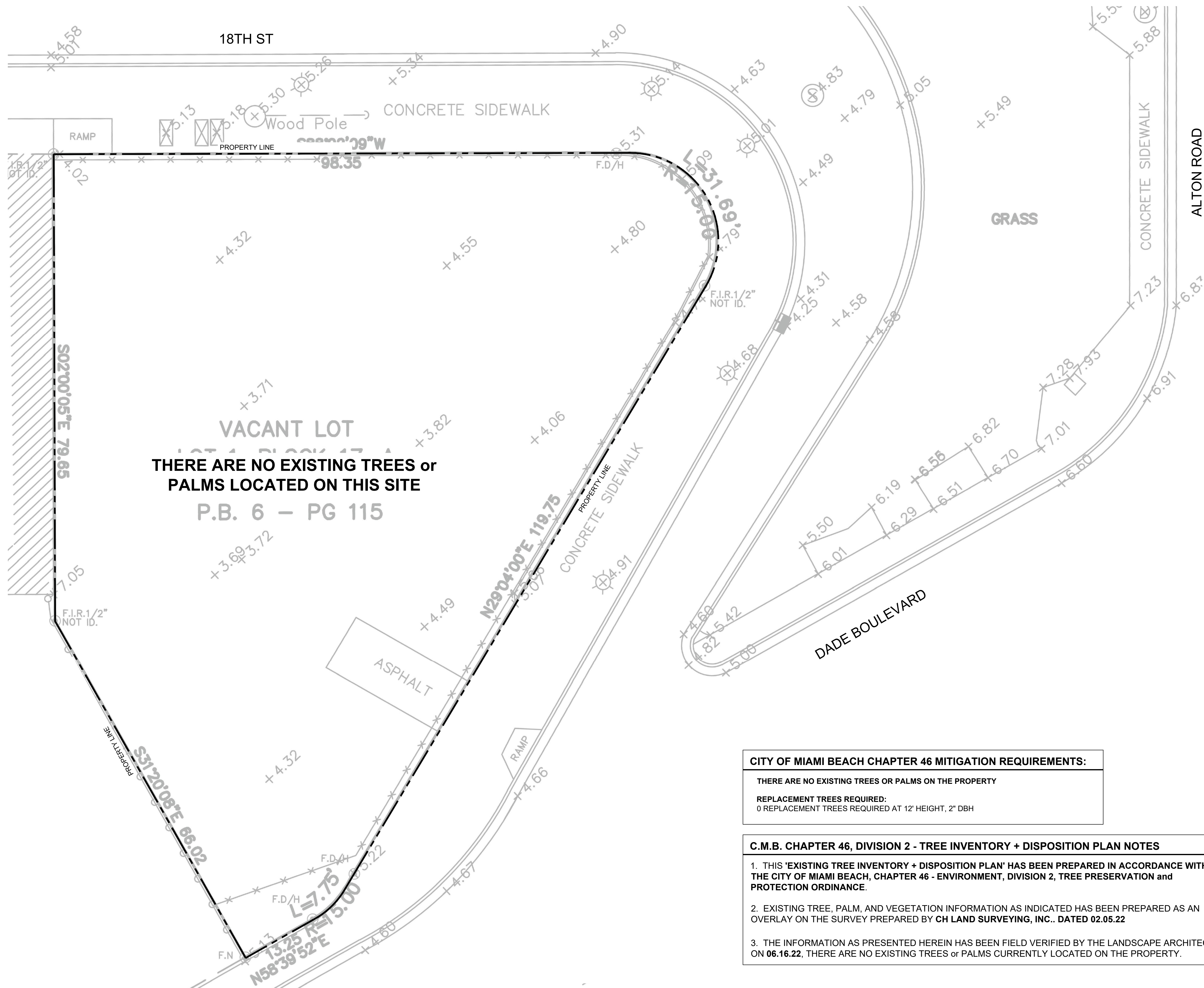

**CITY OF MIAMI BEACH CHAPTER 46 MITIGATION REQUIREMENTS:**

THERE ARE NO EXISTING TREES OR PALMS ON THE PROPERTY

**REPLACEMENT TREES REQUIRED:**  
0 REPLACEMENT TREES REQUIRED AT 12' HEIGHT, 2" DBH

- C.M.B. CHAPTER 46, DIVISION 2 - TREE INVENTORY + DISPOSITION PLAN NOTES**
1. THIS 'EXISTING TREE INVENTORY + DISPOSITION PLAN' HAS BEEN PREPARED IN ACCORDANCE WITH THE CITY OF MIAMI BEACH, CHAPTER 46 - ENVIRONMENT, DIVISION 2, TREE PRESERVATION and PROTECTION ORDINANCE.
  2. EXISTING TREE, PALM, AND VEGETATION INFORMATION AS INDICATED HAS BEEN PREPARED AS AN OVERLAY ON THE SURVEY PREPARED BY CH LAND SURVEYING, INC.. DATED 02.05.22
  3. THE INFORMATION AS PRESENTED HEREIN HAS BEEN FIELD VERIFIED BY THE LANDSCAPE ARCHITECT ON 06.16.22, THERE ARE NO EXISTING TREES or PALMS CURRENTLY LOCATED ON THE PROPERTY.

**EXISTING TREE SURVEY + DISPOSITION PLAN**

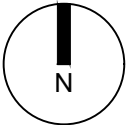

STUDIO

MCG

ARCHITECTURE

7500 NE 4th Court  
Suite 103  
Miami, FL 33138  
(305) 573-2728

PROJECT NUMBER  
2116

PROJECT NAME

1790  
ALTON ROAD

PROJECT ADDRESS  
1790 ALTON ROAD  
MIAMI BEACH  
FLORIDA , 33141

OWNER

DESIGNER

GEK ARCHITECTURE

CHRISTOPHER  
CAWLEY  
LANDSCAPE  
ARCHITECTURE

780 NE 69th Street, Suite 200 Miami, Florida 33138  
P 786.536.2981 M 305.979.1585  
CHRISTOPHERCAWLEY.COM | LC 20030460

DRAWING

SEAL

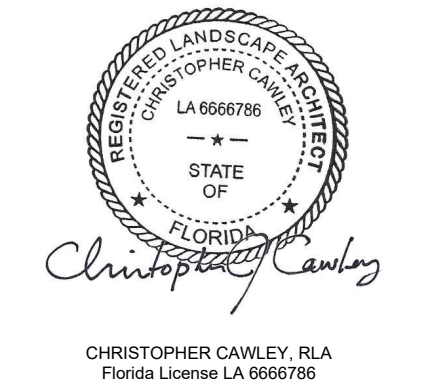

REVISIONS

SCALE:  
DRAWN:  
CHECK:  
DATE: JULY 18, 2022

ALL DRAWINGS AND WRITTEN MATERIAL APPEARING HEREIN CONSTITUTE THE ORIGINAL AND UNPUBLISHED WORK OF STUDIO M+G ARCHITECTURE AND MAY NOT BE DUPLICATED, USED OR DISCLOSED WITHOUT THE EXPRESS WRITTEN CONSENT OF STUDIO M+G ARCHITECTURE & PLANNING, INC. (c) 2022

SHEET NUMBER  
**L3.00**