

NORMANDY RESIDENCE

FINAL SUBMITTAL 09/06/2022

BOARD AND FILE NUMBERS: DRB22-0874



1610 BAY DRIVE, MIAMI BEACH, FL. 33141

- NEW TWO-STORY SINGLE FAMILY ON EMPTY LOT
- WAIVER 1 - SIDE ELEVATION LENGTH GREATER THAN 60 FT

INDEX OF DRAWINGS

MISC. - EXISTING

COVER	COVER & INDEX OF DRAWINGS
PH-1.0	PHOTOS – EXISTING VACANT LOT
PH-2.0	PHOTOS – AERIAL NEIGHBORHOOD VIEW
PH-2.1-2.3	PHOTOS – SURROUNDING PROPERTIES
SURVEY	SURVEY – EXISTING RESIDENCE

MISC. - PROPOSED

3D-1.0	NEIGHBORHOOD CONTEXTUAL VIEW / RENDERINGS
3D-1.1	PERSPECTIVE 3D VIEWS

ARCHITECTURAL DRAWINGS

A-1.0	ZONING DATA / LOCATION PLAN
A-1.1	SITE PLAN
A-1.2	YARD SECTIONS
A-1.3	DIAGRAM – LOT COVERAGE
A-2.1	FIRST FLOOR PLAN
A-2.2	SECOND FLOOR PLAN
A-2.3	ROOF PLAN
A-3.1	NORTH ELEVATION (FRONT)
A-3.2	WEST ELEVATION (SIDE)
A-3.3	SOUTH ELEVATION (REAR)
A-3.4	EAST ELEVATION (SIDE) – WAIVER: LENGTH OVER 60 FT
A-4.1	SECTIONS
A-4.2	SECTIONS

LANDSCAPE DRAWINGS

L100	TREE SURVEY PLAN
L101	TREE DISPOSITION PLAN
L200	LANDSCAPE PLAN
L201	LANDSCAPE PLAN

praxis.
architecture . design
JOSE L. SANCHEZ, AIA, LEED AP
278 NW 37TH ST. MIAMI, FL 33127
P. 305.574.8043 PRAXISARCH.COM
FL LIC: AR 0016946 FL LIC: AA 24000837

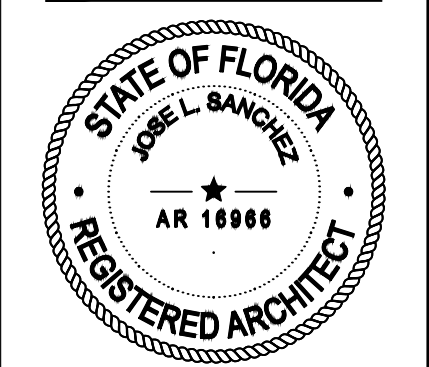

Jose L. Sanchez
Digitally signed by Jose L. Sanchez
DN: cn=Jose L. Sanchez, o=US,
email=jlsanchez@praxisarch.com,
date=2022.09.06 17:10:15-0400

COPYRIGHT © 2022. ALL RIGHTS RESERVED.
THESE DRAWINGS AND DOCUMENTS ARE INSTRUMENTS OF SERVICE AND SHALL REMAIN THE PROPERTY OF PRAXIS ARCHITECTURE + DESIGN. WHEREVER THE PROJECT FOR WHICH THEY WERE PREPARED IS EXERCISED OR NOT, THEY ARE NOT TO BE USED IN ANY MANNER ON OTHER PROJECTS OR EXTENSIONS TO THIS PROJECT EXCEPT BY AGREEMENT IN WRITING AND WITH THE APPROPRIATE COMPENSATION TO PRAXIS ARCHITECTURE + DESIGN. REPRODUCTION OF DRAWINGS & SPECIFICATIONS WITHOUT THE WRITTEN CONSENT OF PRAXIS ARCHITECTURE + DESIGN IS PROHIBITED. CONTRACTOR RESPONSIBLE FOR VERIFYING ALL SITE CONDITIONS PRIOR TO PROCEEDING WITH WORK.

ADDRESS & OWNER
NEW RESIDENCE
1610 BAY DRIVE
MIAMI BEACH, FLORIDA. 33141
OWNER:

REVISION & DATE	
1	
2	
3	
4	
5	

DRAWING TITLE
COVER SHEET
SCALE: AS SHOWN
DATE: 09-26-2021
SHEET NUMBER
COVER

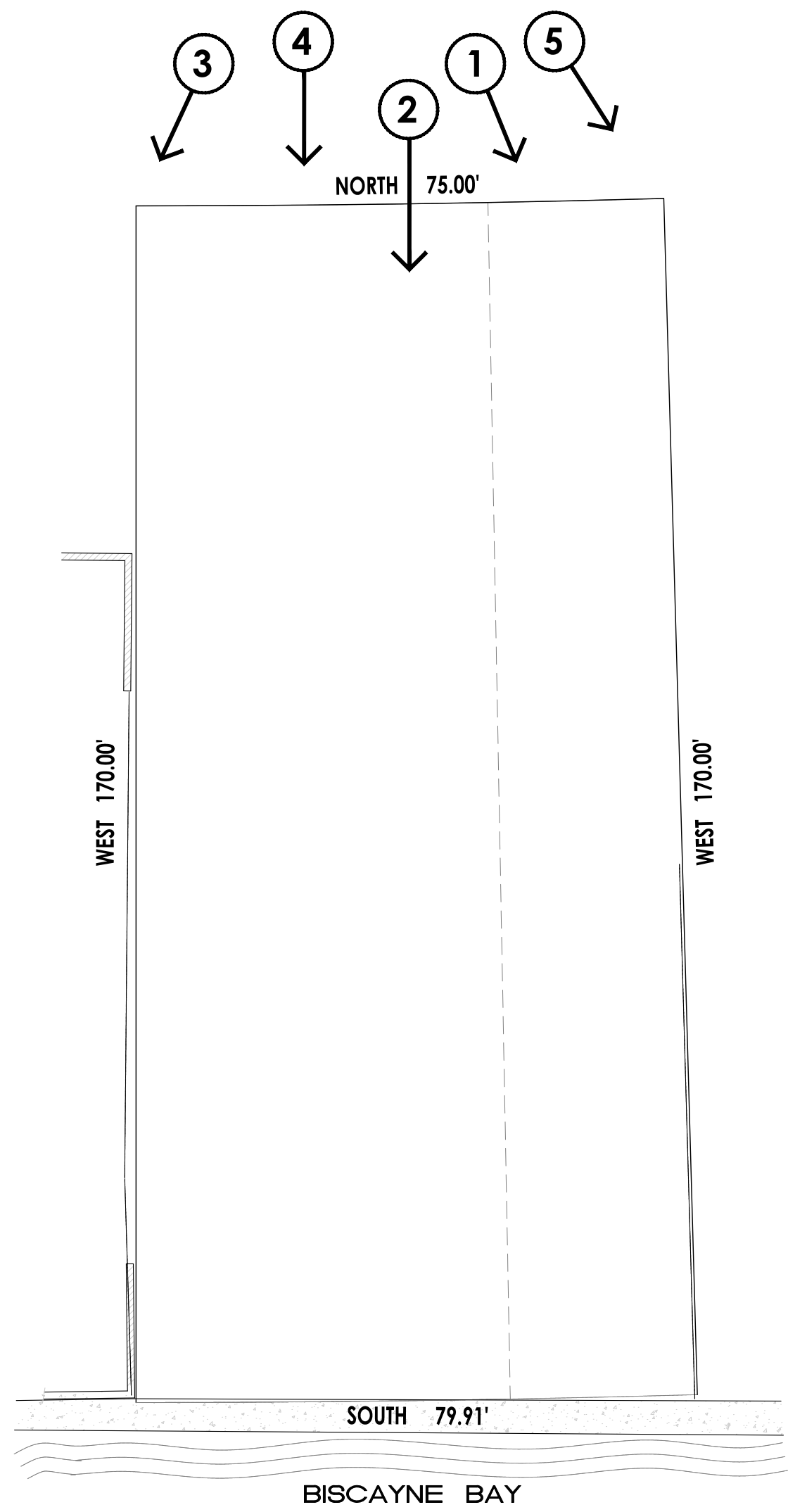

KEY PLAN - VIEWS



1 EXISTING LOT - FRONT



2 EXISTING LOT - FRONT



3 EXISTING LOT - FRONT



4 EXISTING LOT - FRONT



5 EXISTING LOT - FRONT (EAST)

(VACANT LOT. NO DEMOLITION PLAN NEEDED)

praxis.
architecture . design
JOSE L. SANCHEZ, AIA, LEED AP
278 NW 37TH ST. MIAMI, FL 33127
P. 305.578.8043 PRAXISARCH.COM
FL LIC. AR 0016946 FL LIC. AA 24000837

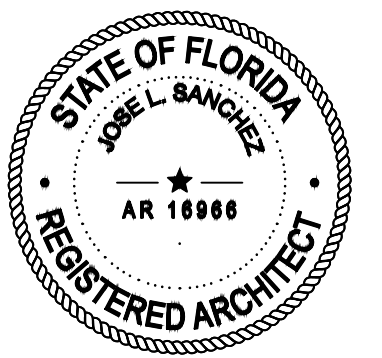

Jose L. Sanchez
Digitally signed by Jose L. Sanchez
DN: cn=Jose L. Sanchez, o=JLUS, email=jlsanchez@praxisarch.com, c=US
Date: 2022.09.26 17:12:25 -0400

COPYRIGHT © 2022. ALL RIGHTS RESERVED.
THESE DRAWINGS AND DOCUMENTS ARE INSTRUMENTS OF SERVICE AND SHALL REMAIN THE PROPERTY OF PRAXIS ARCHITECTURE + DESIGN. WHICHEVER THE PROJECT FOR WHICH THEY WERE PREPARED IS EXERCISED OR NOT, THEY ARE NOT TO BE USED IN ANY MANNER ON OTHER PROJECTS OR EXTENSIONS TO THE PROJECT EXCEPT BY AGREEMENT IN WRITING AND WITH THE APPROPRIATE COMPENSATION TO PRAXIS ARCHITECTURE + DESIGN. REPRODUCTION OF DRAWINGS & SPECIFICATIONS WITHOUT THE WRITTEN CONSENT OF PRAXIS ARCHITECTURE + DESIGN IS PROHIBITED. CONTRACTOR RESPONSIBLE FOR VERIFYING ALL SITE CONDITIONS PRIOR TO PROCEEDING WITH WORK.

ADDRESS & OWNER

NEW RESIDENCE
1610 BAY DRIVE
MIAMI BEACH, FLORIDA. 33141
OWNER:

REVISION & DATE

1	
2	
3	
4	
5	

DRAWING TITLE

EXISTING LOT
PHOTOS

SCALE: AS SHOWN
DATE: 09-26-2021

SHEET NUMBER

PH-1.0



1. 1590 BAY DR.
2. 1595 BAY DR.
3. 1600 BAY DR.
4. 1605 BAY DR.
5. 1615 BAY DR.
6. 1624 BAY DR.
7. 1625 BAY DR.
8. 1630 BAY DR.
9. 1631 BAY DR.
10. 1635 BAY DR.
11. 1640 BAY DR.
12. 1650 BAY DR.



1 AERIAL LOCATION MAP



3 CONTEXTUAL ELEVATION
(SEE SHEETS PH-2.1, PH-2.2 FOR REFERENCE) NOT TO SCALE

2 NEIGHBORHOOD AERIAL MAP

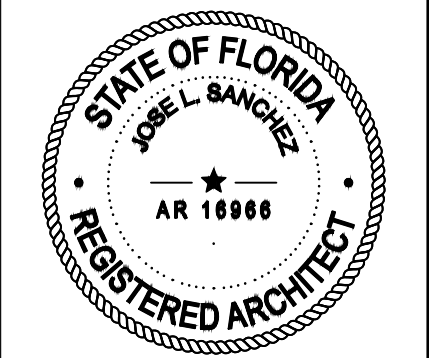

Jose L. Sanchez
Digitally signed by Jose L. Sanchez
DN: cn=Jose L. Sanchez, o=US,
email=jlsanchez@praxisarch.com,
c=US, date=2022.09.26 17:10:45-0400

COPYRIGHT © 2022. ALL RIGHTS RESERVED.
THESE DRAWINGS AND DOCUMENTS ARE INSTRUMENTS OF SERVICE AND SHALL REMAIN THE PROPERTY OF PRAXIS ARCHITECTURE + DESIGN. WHICHEVER THE PROJECT FOR WHICH THEY WERE PREPARED IS EXECUTED OR NOT, THEY ARE NOT TO BE USED IN ANY MANNER ON OTHER PROJECTS OR EXTENSIONS TO THE PROJECT EXCEPT BY AGREEMENT IN WRITING AND WITH THE APPROPRIATE COMPENSATION TO PRAXIS ARCHITECTURE + DESIGN. REPRODUCTION OF DRAWINGS & SPECIFICATIONS WITHOUT THE WRITTEN CONSENT OF PRAXIS ARCHITECTURE + DESIGN IS PROHIBITED. CONSULTANTS RESPONSIBLE FOR VERIFYING ALL SITE CONDITIONS PRIOR TO PROCEEDING WITH WORK.

ADDRESS & OWNER
NEW RESIDENCE
1610 BAY DRIVE
MIAMI BEACH, FLORIDA. 33141
OWNER:

REVISION & DATE	
1	
2	
3	
4	
5	

DRAWING TITLE
AERIAL/
PROPERTY
MAP

SCALE: AS SHOWN
DATE: 09-26-2021

SHEET NUMBER
PH-2.0



RESIDENCE 1



RESIDENCE 2



RESIDENCE 3



RESIDENCE 4

praxis.

architecture . design

JOSE L. SANCHEZ, AIA, LEED AP

278 NW 37TH ST. MIAMI, FL 33127

P. 305.578.8043

PRAXISARCH.COM

FL LIC: AR 0016966

FL LIC: AA 24000837

STATE OF FLORIDA

JOSE L. SANCHEZ

AR 16966

REGISTERED ARCHITECT

Jose L Sanchez

Digitally signed by Jose L Sanchez

DN: cn=Jose L. Sanchez, o=US, email=sanchez@praxisarch.com, title=2022-09-26 17:10:41 -0400

COPYRIGHT © 2022. ALL RIGHTS RESERVED.

THESE DRAWINGS AND DOCUMENTS ARE INSTRUMENTS OF SERVICE AND SHALL REMAIN THE PROPERTY OF PRAXIS ARCHITECTURE + DESIGN. WHICHEVER THE PROJECT FOR WHICH THEY WERE PREPARED IS EXECUTED OR NOT, THEY ARE NOT TO BE USED IN ANY MANNER ON OTHER PROJECTS OR EXTENSIONS TO THIS PROJECT EXCEPT BY AGREEMENT IN WRITING AND WITH THE APPROPRIATE COMPENSATION TO PRAXIS ARCHITECTURE + DESIGN. REPRODUCTION OF DRAWINGS & SPECIFICATIONS WITHOUT THE WRITTEN CONSENT OF PRAXIS ARCHITECTURE + DESIGN IS PROHIBITED. CONTRACTORS RESPONSIBLE FOR VERIFYING ALL SITE CONDITIONS PRIOR TO PROCEEDING WITH WORK.

ADDRESS & OWNER

NEW RESIDENCE

1610 BAY DRIVE

MIAMI BEACH, FLORIDA. 33141

OWNER:

REVISION & DATE

1	
2	
3	
4	
5	

DRAWING TITLE

SURROUNDING PROPERTY PHOTOS

SCALE: AS SHOWN

DATE: 09-26-2021

SHEET NUMBER

PH-2.1