

LOT 1 BLOCK 2  
125.00 ft (M & R)

GARY WILKINS  
FL# LA 0000490

The drawings, specifications and other documents prepared by the landscape architect are instruments of his service and are copyrighted. The drawings and information contained within are property of LandStudio, INC. This plan may not be reproduced without written



MIK ARCHITECTURE LLC  
MAYRA DARRICH  
AR-100480  
1385 CORAL WAY, SUITE 202  
MIAMI, FLORIDA 33142  
+1 786 708 0880  
mike@mikarch.com

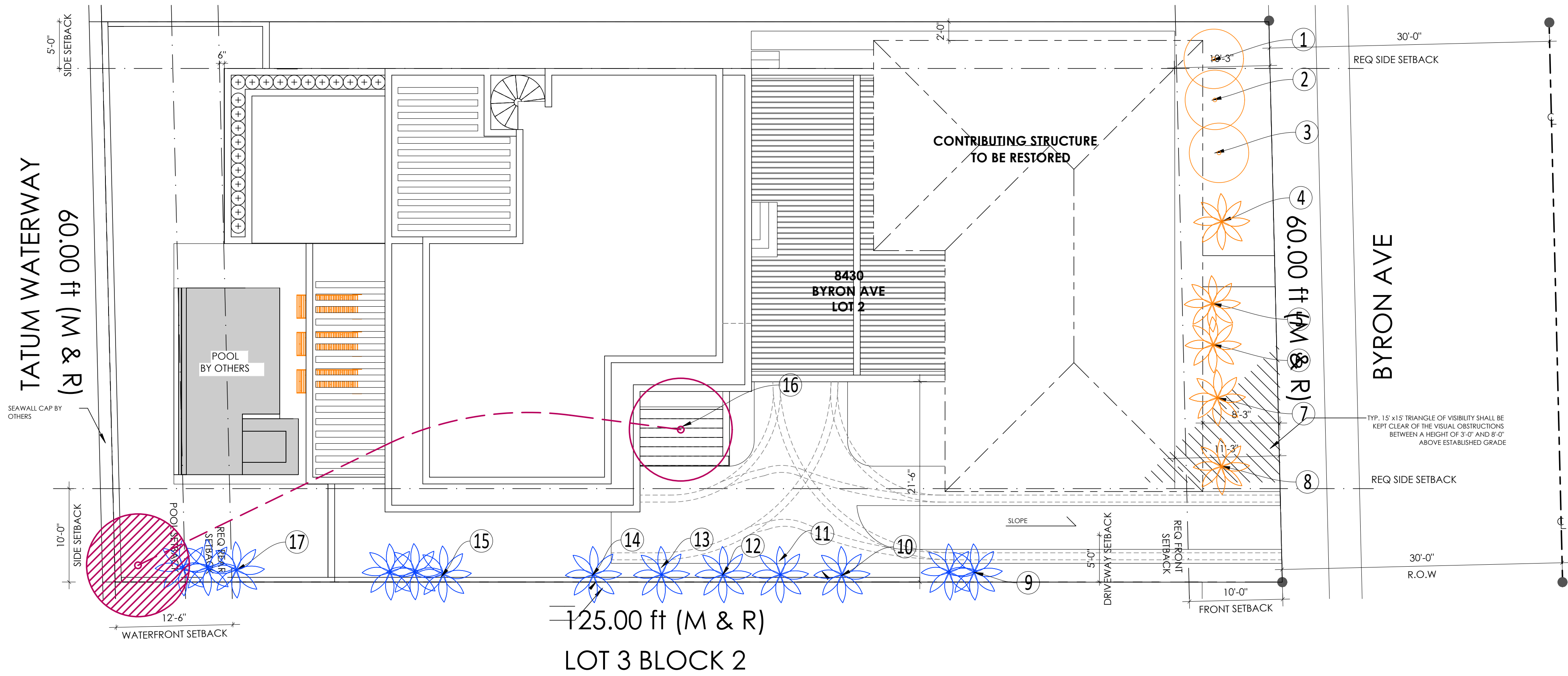

- Tree to relocate
- New location
- Tree will remain
- Tree to remove

**TREE DISPOSITION PLAN**  
1/8" = 1'-0"

ID	Botanical Name	Common Name	SPECS			Condition	Status	Native	Reason
			D.B.H	Height	Spread				
1	<i>Ravenala madagascariensis</i>	Travelers Palm	14"	28'	45'	Fair	To be removed		
2	<i>Ravenala madagascariensis</i>	Travelers Palm	14"	28'	45'	Fair	To be removed		
3	<i>Ravenala madagascariensis</i>	Travelers Palm	14"	24'	12'	Fair	To be removed		
4	<i>Livistona chinensis</i>	Chinese fan palm		3'		Poor	To be removed		
5	<i>Wodyetia bifurcata</i>	Fox Tail Palm	8"	25'	12'	Poor	To be removed		
6	<i>Wodyetia bifurcata</i>	Fox Tail Palm	10"	25'	12'	Poor	To be removed		
7	<i>Wodyetia bifurcata</i>	Fox Tail Palm				Dead	To be removed	IT IS DEAD	
8	<i>Wodyetia bifurcata</i>	Fox Tail Palm	11"	25'	12'	Poor	To be removed		
9	<i>Adonidia merrillii</i>	Christmas Palm	8"	23'	14'	Good	Remain		
10	<i>Adonidia merrillii</i>	Christmas Palm	18"	28'	45'	Good	Remain		
11	<i>Adonidia merrillii</i>	Christmas Palm	12"	15'	24'	Good	Remain		
12	<i>Adonidia merrillii</i>	Christmas Palm	12"	15'	24'	Good	Remain		
13	<i>Adonidia merrillii</i>	Christmas Palm	12"	32'	10'	Good	Remain		
14	<i>Adonidia merrillii</i>	Christmas Palm	18"	28'	45'	Good	Remain		
15	<i>Adonidia merrillii</i>	Christmas Palm	6"	22'	12'	Good	Remain		
16	<i>Busera simaruba</i>	Gumbo Limbo	8"	16'	12'	Good	To relocate	<input checked="" type="checkbox"/>	Interfere with construction
17	<i>Adonidia merrillii</i>	Christmas Palm	12"	38'	10'	Good	Remain		

REMOVING 7 PALMS IN BAD CONDITION THAT WILL BE REPLACED BY 9 EXISTING PALMS.

**TOTAL TREE FOR MITIGATION: ALL TO BE REMOVED ARE PALMS.**

**ALL PALMS REMOVED ARE BEING REPLACED BY STREET TREES.**

**PLEASE SEE LEGEND FOR NEW TREES IN L-2.**

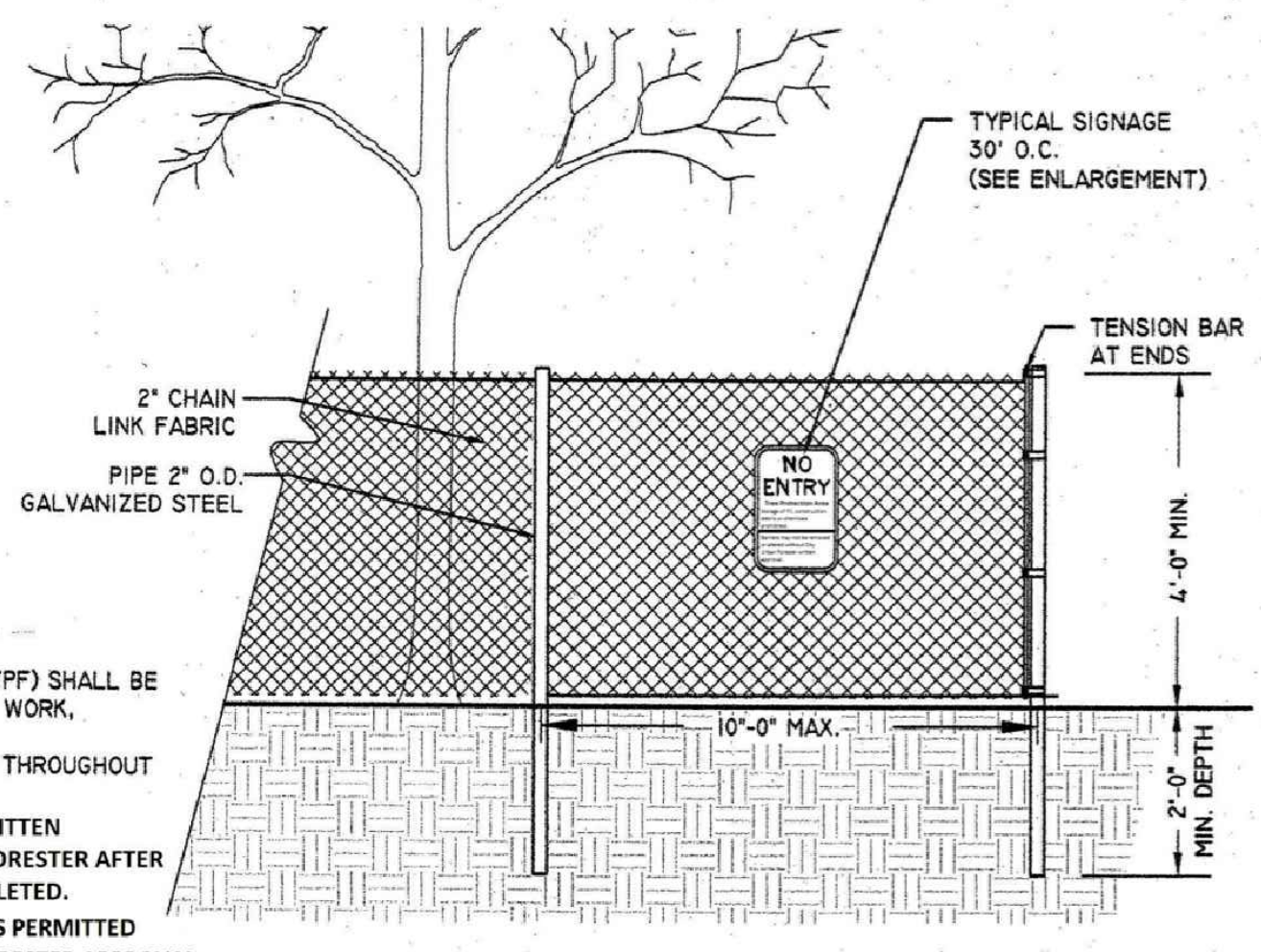

- NOTES:
- TREE PROTECTION FENCE (TPF) SHALL BE INSTALLED PRIOR TO ANY SITE WORK, CLEARING OR DEMOLITION.
  - TPF SHALL BE MAINTAINED THROUGHOUT CONSTRUCTION.
  - REMOVE TPF ONLY WITH WRITTEN APPROVAL FROM CITY URBAN FORESTER AFTER ALL SITE WORK HAS BEEN COMPLETED.
  - NO CONSTRUCTION ACTIVITIES PERMITTED WITHIN TPF WITHOUT URBAN FORESTER APPROVAL

**TREE PROTECTION BARRIER**  
NOT TO SCALE

Trees shall be protected during construction activity as determined by the department through the use of protective barriers in accordance with the landscape manual. Trees that are to remain shall be clearly identified with tags. Tree protection barriers shall be maintained around the trees in accordance with the tree protection plan approved by the department. Prior to and during demolition, development, or construction, including installation of irrigation systems or any other underground installations, protective barriers shall be placed around the perimeter of each tree's TPZ and shall remain in place in order to prevent the destruction or damaging of roots, stems or crowns of such trees. The barriers shall remain in place and intact until approved landscape operations begin; however, barriers may be removed temporarily to accommodate construction needs, provided that the manner and purpose for such temporary removal will not harm the trees. The trees shall be properly irrigated throughout the building process.

**HISTORIC RESTORATION & ADDITION**  
VITRA SINGH-BHUYAN & JAGAT BHUYAN  
8430 BYRON AVE MIAMI BEACH, FL

ISSUES JUN 2021 1ST ISSUED

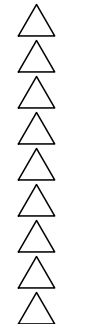

DATE: 046  
DRAWN BY: PA - MD - RC  
CHECKED BY: MD  
SCALE: AS NOTED  
TAXA NUMBER: AA 26003995  
SEAL

THE CONTENT OF THIS SHEET AND ALL OTHER DRAWINGS ISSUED BY THE SET ARE PROTECTED BY U.S. AND INTERNATIONAL COPYRIGHT LAWS. REPRODUCTION OR USE WITHOUT PROPER WRITTEN PERMISSION IS PROHIBITED BY LAW. SEE A-501 FOR DETAILS.

5/2/2022 3:05:26 PM



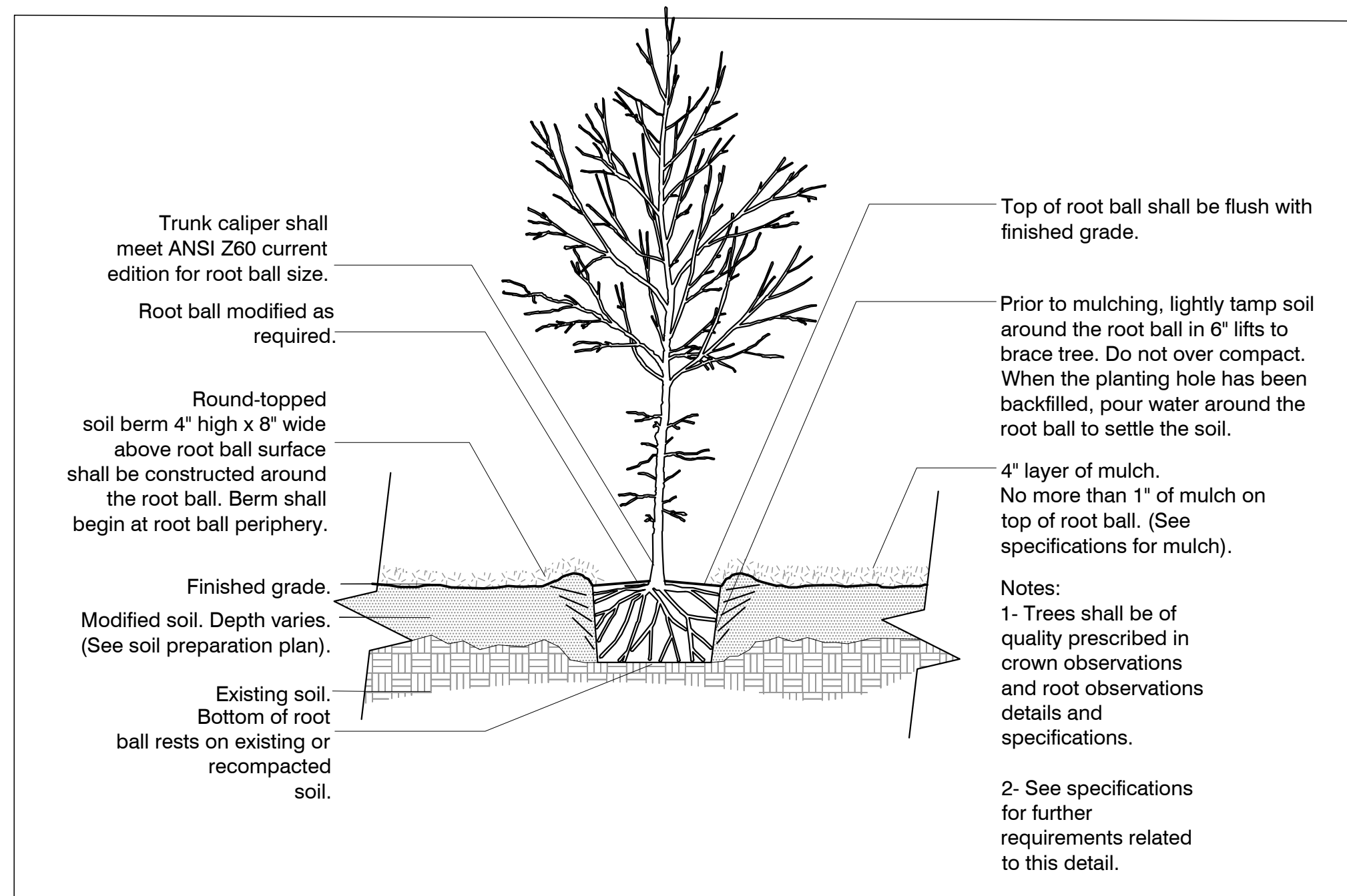

Tree Planting Detail N.T.S

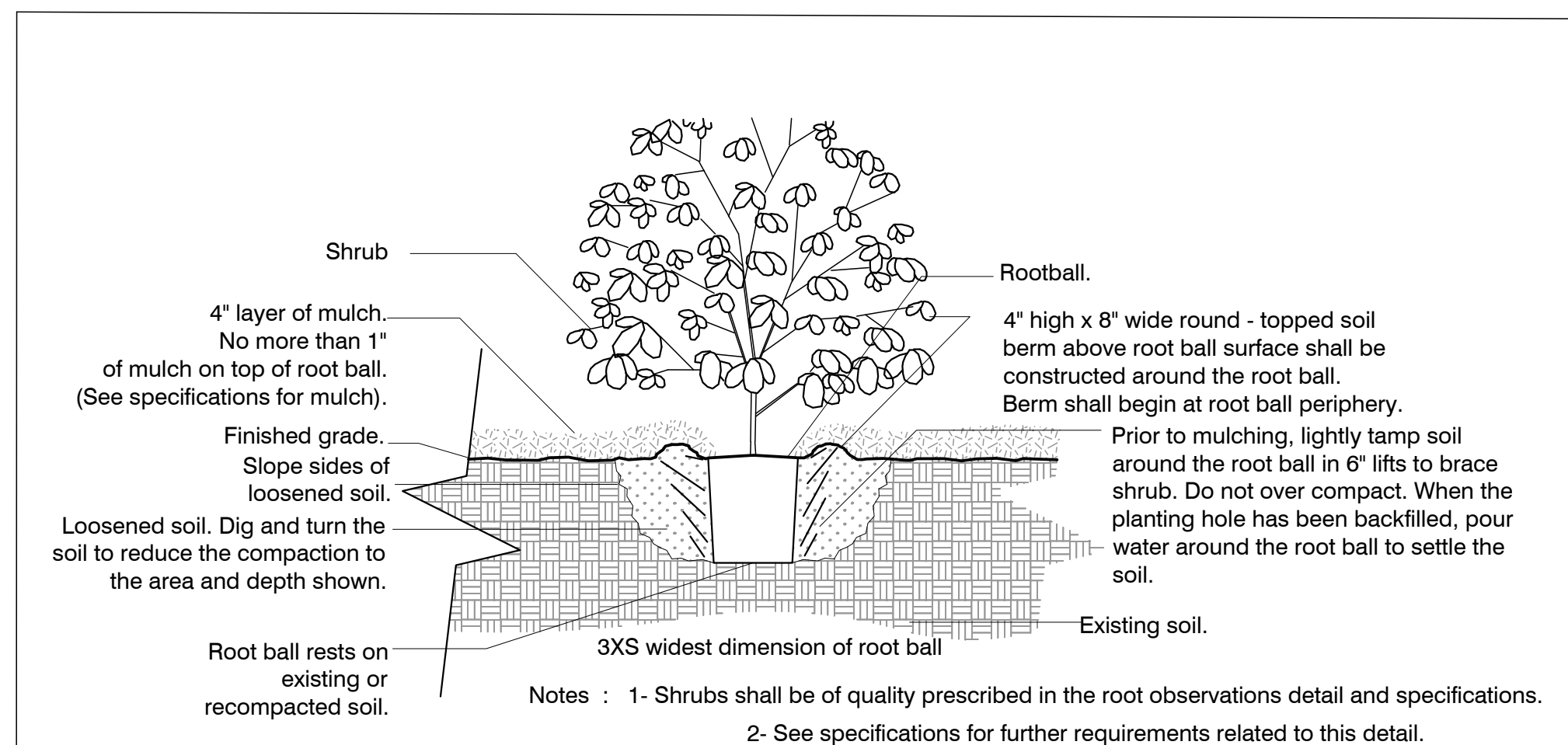

Shrub Planting Detail N.T.S

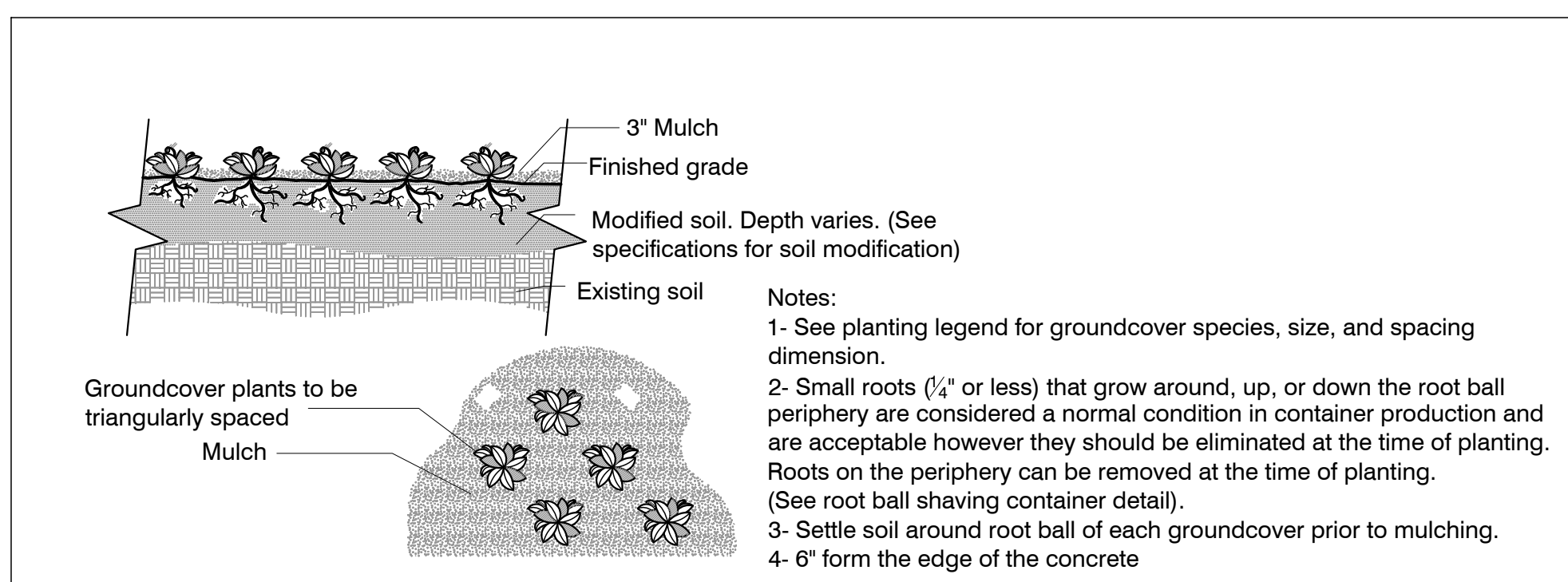

Ground Cover Planting Detail N.T.S

## 1.00 GENERAL

1.01 The Contractor is reminded that the General Conditions and / or Special Conditions of this contract govern the work of this section of the Specifications whether attached hereto or not. Subcontractors undertaking to perform work under this Section shall be made fully aware of these documents and of their responsibilities and obligations thereunder.

In the event of any discrepancies between the drawings and specifications and the following 'Scope of Work', the latter shall prevail.

## 2.00 SCOPE OF WORK

2.01 The work of this Section shall include all labor, materials, equipment, appliances, and accessories necessary for the complete performance of all excavation, grading, planting and backfill work in accordance with these Specifications and the Contract Drawing. Without restricting the generality of the foregoing, the items listed below and similar items shown on the Contracting Drawing shall constitute the work of this Section.

- A. Finish grading and final site preparation of all areas to be landscaped.
- B. Furnishing and incorporating fertilizer and other soil amendments.
- C. Furnishing plant materials and grass materials and installing same.
- D. Furnishing and placing 'Planting Mixture' and other miscellaneous items to complete the work.
- E. Replacement of unsatisfactory plant material.

## 3.00 SITE PREPARATION and SITE SITEWARSHIP FOR SUSTAINABLE SITES

3.01 The Contractor shall provide finish grading and final preparation of all areas to be landscaped to within 6" of finish grade.

This will require raking and pulverizing of all areas in order to crumble dirt, clogs and / or debris. The Landscape Contractor shall be responsible for finish grading, which is the top 6" of the site.

3.02 The Contractor must perform the following preventative measures for erosion controls during construction:

Stockpile and Protect disturbed Topsoil from erosion:

Control the path and velocity of runoff with silt fencing or equivalent:

Protect sewer inlets, streams, and lakes with straw bales or silt fencing:

Provide swales to divert surface water from hillsides, use tiers, erosion blankets, compost blankets, etc.. on sloped areas.

3.04 All Landscaping must be 24" from finish wall of structures for pest control measures.

4.02 Materials used to install the job shall meet or exceed the following standards.

Water: All water required for the execution of the work shall be supplied at the site by the Owner.

## 4.00 MATERIALS

4.01 Plant materials shall be furnished by the Landscape Contractor and as indicated on the plans.

All plant materials shall meet Florida Standard 1