

LEGAL DESCRIPTION:

Commencing at a concrete monument at Southeast corner of the Southwest One Quarter (SW 1/4) of Section 22, Township 53 South, Range 42 East, which is the Southeast corner of Government Lot of Township 53 South, Range 42 East, Miami-Dade County, Florida, run Westerly along the South line of said Section 22, the bearing of said South line being South 88 degrees 18 minutes West as shown on a plat entitled "MAP OF THAT PORTION OF TOWNSHIP 53 SOUTH, RANGE 42 EAST, lying between Biscayne Bay and the Atlantic Ocean in Miami-Dade County, Florida, Bliss and Watson, Engineers, dated February 1918", as recorded in Plat Book 5 of Page 40 of the Public Records of Miami-Dade County, Florida, a distance of 356.19 feet to a point;

Thence run North 09 degrees 37 minutes East, a distance of 268.77 feet; Thence run North 24 degrees 22 minutes 43 seconds West, a distance of 150.0 feet to Station 104+94.0426 (back) of the Construction centerline of State Road 25, as shown on a Florida State Road Right of way Map entitled "RIGHT-OF-WAY MAP SEC. 8709-402, SR 25 MIAMI-DADE COUNTY, FLORIDA", revised as of August 7, 1958, Sheets 1 and 2;

Thence run South 65 degrees 37 minutes 17 seconds West, a distance of 1456.7770 feet to the Point of Curvature (P.C.) of a circular curve (Centerline of Construction equals 180+37.2656);

Thence run Southwesterly along the centerline of construction of State Road 25, along the arc of a circular curve deflecting to the right, having for its elements a central angle of 25 degrees 25 minutes 34 seconds, a radius of 3819.72 feet, a distance of 1695.0747 feet to the Point of Tangency (PT) of said curve;

Thence run North 88 degrees 57 minutes 09 seconds West, tangent to the last mentioned circular curve, along the centerline of construction of State Road 25, a distance of 573.19 feet to a point, said point being Station 157+65 on the centerline of construction of State Road 25;

Thence run along a line deflecting 90 degrees to the right, North 01 degrees 02 minutes 51 seconds East, a distance of 116.0 feet to the Point of Beginning of the tract of land herein described, said Point of Beginning also being the Point of Curvature (P.C.) of a circular curve;

Thence run Northwesterly along the Easterly shore of Biscayne Bay, along the arc of a circular curve deflecting to the left, having for its elements a central angle of 48 degrees 24 minutes 18 seconds, a radius of 556.210 feet, a distance of 469.90 feet to the Point of Tangency (PT) of said circular curve, the Southerly tangent of said circular curve having a bearing of South 88 degrees 57 minutes 09 seconds East, (bearing of Chord being North 66 degrees 50 minutes 42 seconds East, Chord distance being 436.05 feet);

Thence run Northwesterly, North 42 degrees 38 minutes 30 seconds East, tangent to said circular curve, a distance of 1148.608 feet to a point, said point being the Northwesterly corner of a parcel of submerged land (now filled) deeded by the Trustees of the Internal Improvement Fund of the State of Florida to the Alton Beach Realty Company, Deed No. 16801, dated September 9, 1919 - comprising 21.5 Acres, more or less; also described in Deed Book 2277, Page 133, Public Records of Miami-Dade County, Florida, from Miami Beach Bay Shore Company to the United States of America, recorded March 23, 1943;

Thence run North 48 degrees 51 minutes 00.3 seconds East, a distance of 1006.079 feet to a point;

Thence run North 52 degrees 47 minutes 05.56 seconds East, a distance of 302.87 feet to a point on the Northerly line of Lot 41, Block 1, NAUTILUS SUBDIVISION as recorded in Plat Book 8, Page 95 of the Public Records of Miami-Dade County, Florida;

Thence run in a Northwesterly direction, measuring the Northwesterly line of Lot 41, a distance of 93 feet, plus or minus. The Chord of the aforementioned meander line, concave to the Southeast, having a bearing of North 51 degrees, 41 minutes 56 seconds East and a distance of 92.03 feet;

Thence run North 77 degrees 57 minutes 59 seconds East, along the Northerly line of said Lot 41, a distance of 144.75 feet to a point, said point being the Southwesterly corner of Lot 40, Block 1 of the aforementioned NAUTILUS SUBDIVISION;

Thence run South 86 degrees 11 minutes 38 seconds East, along the South line of said Lot 40, a distance of 229.31 feet to the Southeasterly corner of said Lot 40, said point being on the Westerly line of North Bay Road as shown on aforementioned plat of NAUTILUS SUBDIVISION;

Thence run North 73 degrees 19 minutes 02 seconds East, along the Southerly line of said North Bay Road, a distance of 43.64 feet to a point on a circular curve;

Thence deflecting to the right run along the arc of the last mentioned circular curve, having for its elements a central angle of 71 degrees 05 minutes 35 seconds, a radius of 10.0 feet (bearing of Chord being South 57 degrees 43 minutes 43.5 seconds East, Chord distance being 11.63 feet), a distance of 12.41 feet to the Point of Reverse Curvature (PRC) of a circular curve;

Thence deflecting to the left, run along the arc of a circular curve, having for its elements a central angle of 7 degrees 02 minutes 04 seconds, a radius of 343.23 feet, (bearing of Chord being South 25 degrees 41 minutes 58 seconds East, Chord distance being 42.12 feet), a distance of 42.14 feet to the Point of Compound Curvature (PCC) of a circular curve;

Thence deflecting to the left run along the arc of the last mentioned curve, having for its elements a central angle of 19 degrees 43 minutes 00 seconds, a radius of 660.00 feet (bearing of Chord being South 39 degrees 04 minutes 30 seconds East, Chord distance being 226.0 feet), a distance of 227.11 feet to a point, said point being at the intersection of a circular curve, said point also being at the intersection of the Southwesterly line of aforementioned North Bay Road with the Westerly Right-of-Way line of Ramp "D" - State Road 25;

Thence deflecting to the right run along the said Westerly Right-of-Way line of Ramp "D" of State Road 25, along the arc of a circular curve concave to the West, having for its elements, a central angle of 02 degrees 04 minutes 35 seconds, a radius of 671.58 feet (bearing of Chord being South 28 degrees 20 minutes 58 seconds West, Chord distance being 26.56 feet), a distance of 26.56 feet to the Point of Tangency (PT) of said curve;

Thence continue along the Westerly Right-of-Way line of Ramp "D" of State Road 25, run South 29 degrees 28 minutes 45 seconds West, tangent to the last mentioned circular curve, a distance of 350.864 feet to the Point of Tangency (PT) of a circular curve concave to the Southeast;

Thence continue along the aforementioned Right-of-Way line, run along the arc of the last mentioned circular curve, having for its elements a central angle of 01 degrees 26 minutes 42 seconds, a radius of 914.51 feet, a distance of 23.07 feet to a point; (bearing of Chord being South 28 degrees 45 minutes 23.5 seconds West, Chord distance being 23.07 feet);

Thence continue along the aforementioned Right-of-Way line, along a line radial to the last mentioned circular curve, run North 61 degrees 58 seconds West, a distance of 20.0 feet to a point, said point being on the arc of a circular curve concave to the Southeast;

Thence run along the arc of the last mentioned curve concave to the Southeast, having for its elements a central angle of 17 degrees 21 minutes 16 seconds, a radius of 934.51 feet (bearing of Chord being South 19 degrees 21 minutes 24 seconds West, Chord distance being 281.98 feet), a distance of 283.06 feet to a point;

Thence deflecting to the right run North 60 degrees 04 minutes 14 seconds West, along the aforementioned Right-of-Way line, a distance of 21.12 feet to a point;

Thence run North 56 degrees 37 minutes 29 seconds West, a distance of 2.20 feet to a point on the arc of a circular curve concave to the Southeast;

Thence continue along aforementioned Right-of-Way line, run along the arc of the last mentioned circular curve, having for its elements a central angle of 08 degrees 40 minutes 07 seconds, a radius of 956.51 feet (bearing of Chord being South 06 degrees 48 minutes 47 seconds West, Chord distance being 144.57 feet), a distance of 144.72 feet to the Point of Tangency (PT) of the last mentioned circular curve;

Thence run South 02 degrees 28 minutes 43 seconds West, along the Northwesterly Right-of-Way line of Ramp "D" of State Road 25, along a line tangent to the last mentioned circular curve, a distance of 136.207 feet to a point on a circular curve concave to the Northwest;

Thence continue along the above mentioned Right-of-Way line; along the arc of the last mentioned circular curve, having for its elements a central angle of 49 degrees 39 minutes 02 seconds, a radius of 687.34 feet (bearing of Chord being South 27 degrees 42 minutes 01 seconds West, Chord distance being 577.16 feet), a distance of 595.624 feet to a point;

Thence run South 66 degrees 27 minutes 37 seconds West along the said Northwesterly Right-of-Way line of Ramp "D" of State Road 25 and thence along the Northerly Limited Access Line of State Road 25 (Julia Tuttle Causeway), a distance of 259.38 feet to a point on the arc of a circular curve concave to the Northwest;

Thence run along the said Northerly Limited Access Line of State Road 25, along the arc of the last mentioned circular curve, having for its elements a central angle of 22 degrees 28 minutes 01.51 seconds, a radius of 3703.72 feet (bearing of Chord being South 79 degrees 48 minutes 50.24 seconds West, Chord distance being 1443.03 feet), a distance of 1452.32 feet to a point, said point being the Point of Tangency (PT) of a circular curve concave to the Northwest;

Thence run North 88 degrees 57 minutes 09 seconds West, along the said Northerly Limited Access Line of State Road 25, a tangent to the last mentioned circular curve, a distance of 573.19 feet to the Point of Beginning of the tract of land herein described.

SURVEYOR'S CERTIFICATION:

I HEREBY CERTIFY THAT THIS "BOUNDARY AND TOPOGRAPHIC SURVEY" OF THE PROPERTY DESCRIBED HEREON IS TRUE AND CORRECT TO THE BEST OF MY KNOWLEDGE AND BELIEF AS RECENTLY SURVEYED AND DRAWN UNDER MY SUPERVISION AND DIRECTION. THIS SURVEY COMPLIES WITH THE MINIMUM TECHNICAL STANDARDS ADOPTED BY THE FLORIDA STATE BOARD OF SURVEYORS AND MAPPERS PURSUANT TO CHAPTER 54-17, FLORIDA ADMINISTRATIVE CODE.

Schwabke-Shiskin & Associates, Inc.

THE SEAL APPEARING ON THIS DOCUMENT WAS AUTHORIZED BY MARK STEVEN JOHNSON, P.S.M. 4775

By: *Mark Steven Johnson*

MARK STEVEN JOHNSON, PRINCIPAL
PROFESSIONAL LAND SURVEYOR #4775
STATE OF FLORIDA



CERTIFICATE OF AUTHORIZATION No. LB-87

NOTE: AUTHENTIC COPIES OF THIS DRAWING WILL BEAR THE RAISED SEAL OF THE ATTESTING PROFESSIONAL LAND SURVEYOR OR PROFESSIONAL ENGINEER.

LEGEND:

- Sq.Ft. DENOTES SQUARE FEET
- DENOTES GUY WIRE
- ⊕ DENOTES WATER VALVE
- ⊕ DENOTES WATER METER
- ⊕ DENOTES FIRE HYDRANT
- ⊕ DENOTES CATCH BASIN
- ⊕ DENOTES STORM DRAINAGE MANHOLE
- ⊕ DENOTES SANITARY SEWER MANHOLE
- ⊕ DENOTES FLORIDA POWER & LIGHT MANHOLE
- ⊕ DENOTES ELECTRICAL BOX
- ⊕ DENOTES CONCRETE LIGHT POLE
- ⊕ DENOTES PULL BOX
- ⊕ DENOTES CLEAN OUT
- ⊕ DENOTES TRAFFIC SIGN
- X—X—X— DENOTES CHAIN LINK FENCE
- FT DENOTES FEET
- GAS DENOTES GAS VALVE
- I.C.V. DENOTES IRRIGATION CONTROL VALVE
- ⊕ DENOTES MONITORING WELL
- G.P. DENOTES GUARD POST
- DENOTES HAND RAIL
- OPF DENOTES CONCRETE POWER POLE
- D DENOTES DELTA
- A DENOTES ARC
- R DENOTES RADIUS
- E DENOTES CENTER LINE
- LB DENOTES LAND BUSINESS
- P.O.B. DENOTES POINT OF BEGINNING
- P.C.C. DENOTES POINT OF COMMENCEMENT
- FND DENOTES FOUND
- I.P. DENOTES IRON PIPE
- D.D.C.V. DENOTES DOUBLE DETECTOR CHECK VALVE
- B.F.P. DENOTES BACK FLOW PREVENTER
- PL DENOTES PLANTER
- COL DENOTES COLUMNS
- C.B.S. DENOTES CONCRETE BLOCK STRUCTURE
- A/C DENOTES AIR CONDITIONING
- BO DENOTES BOLLARD
- W.P. DENOTES WOOD POWER POLE
- OHW— DENOTES OVERHEAD WIRE
- ⊕ DENOTES CABLE TV BOX
- ⊕ DENOTES SIAMSE CONNECTION
- ⊕ DENOTES WOOD DECK
- ⊕ DENOTES EXISTING CONCRETE
- ⊕ DENOTES EXISTING ASPHALT
- ⊕ DENOTES RED PAINT MARK
- ⊕ DENOTES YELLOW PAINT MARK
- ⊕ DENOTES ORANGE PAINT MARK
- ⊕ DENOTES BLUE PAINT MARK
- ⊕ DENOTES GREEN PAINT MARK
- ⊕ DENOTES PAINT MARK OF UNKNOWN UTILITY

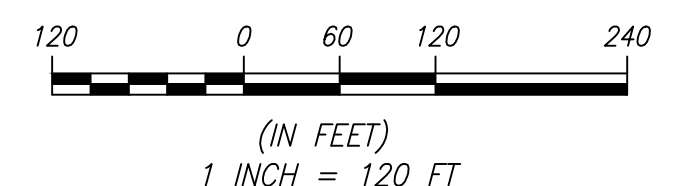

NOTES:

- 1) BEARINGS SHOWN HEREON REFER TO AN ASSUMED BEARING OF N88°57'09" W ALONG THE CENTERLINE OF INTERSTATE 195/STATE ROAD No 25.
- 2) UNLESS OTHERWISE NOTED, THIS FIRM HAS NOT ATTEMPTED TO LOCATE FOOTINGS AND/OR FOUNDATIONS.
- 3) PREPARED FOR: MOUNT SINAI MEDICAL CENTER OF FLORIDA.
- 4) THIS SURVEY WAS PREPARED FOR THE EXCLUSIVE USE OF THE ENTITIES NAMED HEREON. THE ATTACHED CERTIFICATION DOES NOT EXTEND TO ANY UNNAMED PARTIES.
- 5) PROPERTY SHOWN HEREON FALLS WITHIN FEDERAL FLOOD HAZARD ZONE AE-7, PER F.I.R.M. COMMUNITY PANEL NO.120651 0317 L OF MAP NUMBER 12086C0317L AND COMMUNITY PANEL NO.120651 0309 L OF MAP NUMBER 12086C0309L, BOTH DATED 09-11-2009.
- 6) ALL OF THE UTILITIES, MANHOLES, VALVE COVERS, STORM INLETS & PULL BOXES, THAT HAVE BEEN SHOWN HEREON ARE AS LOCATED IN THE FIELD SURVEY. NOTE THAT NO UNDERGROUND UTILITIES HAVE BEEN SHOWN HEREON. NOTE FURTHER THAT THERE MAYBE OVERHEAD PIPING AND/OR OTHERS CONNECTED UTILITIES NOT SHOWN HEREON.
- 7) DISTANCES ALONG BOUNDARY OF SUBJECT PROPERTY ARE PER LEGAL DESCRIPTION UNLESS OTHERWISE STATED.
- 8) THIS SURVEY REFLECTS ALL PLOTTABLE EASEMENTS AS LISTED IN OWNERSHIP AND ENCUMBRANCE REPORT FILE NO. 14099328 AS PREPARED BY OLD REPUBLIC NATIONAL TITLE INSURANCE COMPANY DATED DEC. 05, 2014.
- 9) ELEVATIONS SHOWN HEREON REFER TO NORTH AMERICAN VERTICAL DATUM OF 1988 (N.A.V.D. 1988)
- 10) BENCHMARKS:
 - a) DADE COUNTY BENCHMARK D-106
PK NAIL AND BRASS WASHER IN NE CORNER OF A STORM DRAIN.
43 ST - 125' SOUTH OF PROJECTED SOUTH EDGE OF PAVEMENT ALTON RD - 15' WEST OF WEST EDGE OF PAVEMENT.
30' SOUTH OF A SIGN READING "1-195 W & ALTON RD S"
ELEVATION = 3.21 (N.G.V.D.)
 - b) MAGNETIC NAIL IN ASPHALT
ELEVATION = 5.10 (N.G.V.D.)
- 11) PARKING SPACES WERE NOT LOCATED.
- 12) LEGAL DESCRIPTION SHOWN HEREON WAS PROVIDED BY THE CLIENT.
- 13) AREA OF PROPERTY DESCRIBED HEREON IS 2,394,633 SF, 54.97± ACRES.

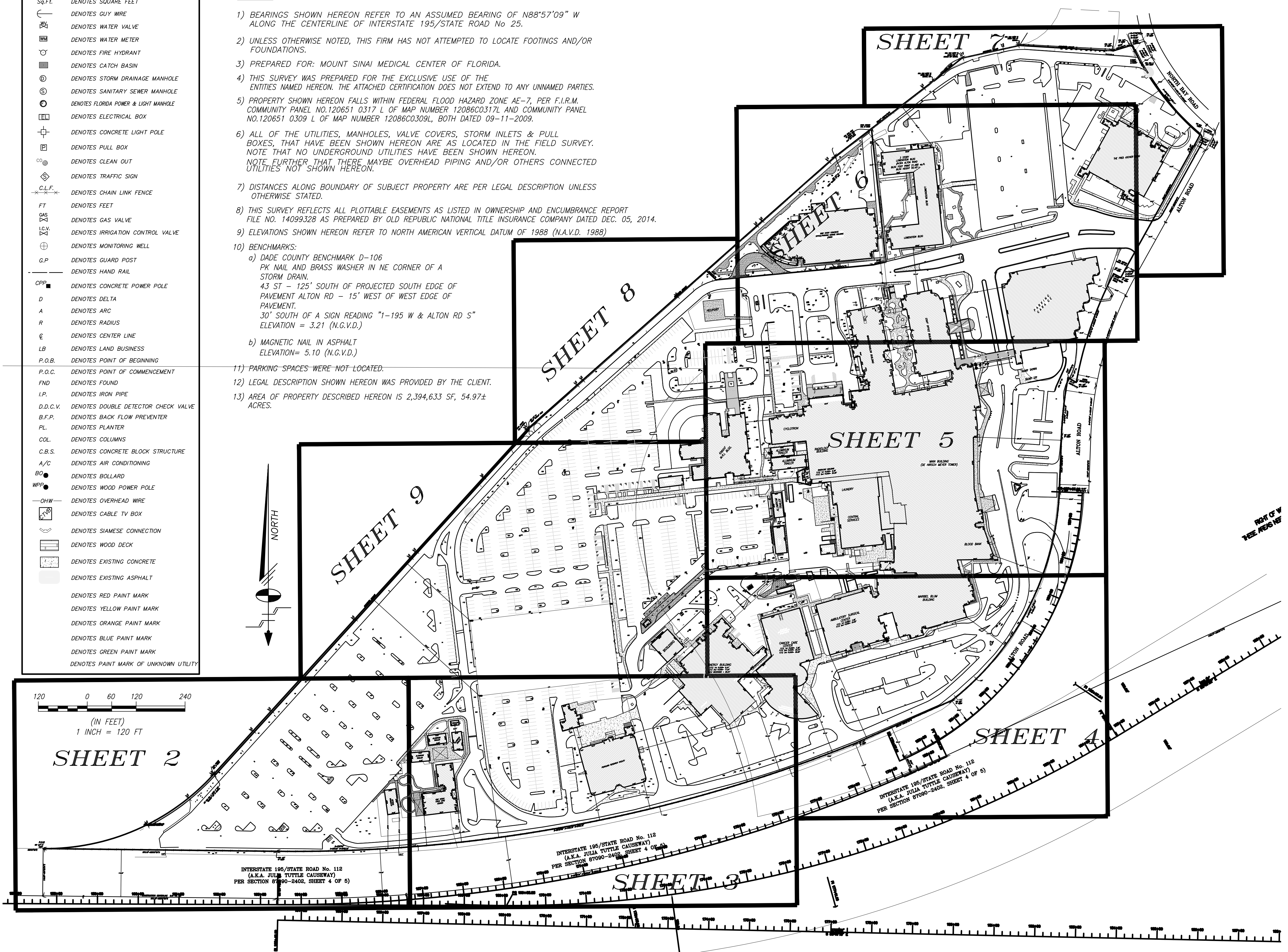

This is a "Boundary and Topographic Survey"

K:\225342\MOUNT SINAI 2014\SURVEY.dwg\OVERALL MOUNT SINAI 2014.dwg

REVISIONS			
Date	Ord.No.	Remarks	By
11/21/14		ADD UTILITY PAINTMARKS AND DRAINAGE INVERTS	CSJ
12/04/14		ADD UTILITY PAINTMARKS	CSJ
01/09/15		ADD UTILITY PAINTMARKS	CSJ
02/12/15		ADD INFORMATION	L.E.G.
03/06/15		ADD TREE LISTS	CSJ
03/10/15		ADD TREE LISTS	CSJ
04/10/15		REVISE FPES	CSJ
09/14/15		ADDITIONAL TREE LOCATION	L.E.G.
03/28/16	205382	UP-DATE AREA	L.E.G.

BOUNDARY SURVEY

MOUNT SINAI MEDICAL CENTER OF FLORIDA

A PORTION OF SECTION 21, 22, 27 AND 28, TOWNSHIP 53 SOUTH, RANGE 42 EAST LYING AND BEING IN THE CITY OF MIAMI BEACH, MIAMI DADE-COUNTY, FLORIDA.

Schwabke-Shiskin & Associates, Inc.
LAND PLANNERS ENGINEERS LAND SURVEYORS
3240 CORPORATE WAY MIRAMAR, FLORIDA 33025 TEL: (954)435-7010 FAX: (954)438-3288

By: _____	Drawn By: L.E.G.	Date: 07/26/07	Checked By: M.S.J.	Date: 08/17/07
Registered Land Surveyor No. _____ State of Florida	Order No. 193926	FB. 2177-B	PG 1/32	Scale: 1" = 120'
Registered Engineer No. _____ State of Florida	File No. AJ-4385 F	Sheet No. 1	of 11 Sheets	

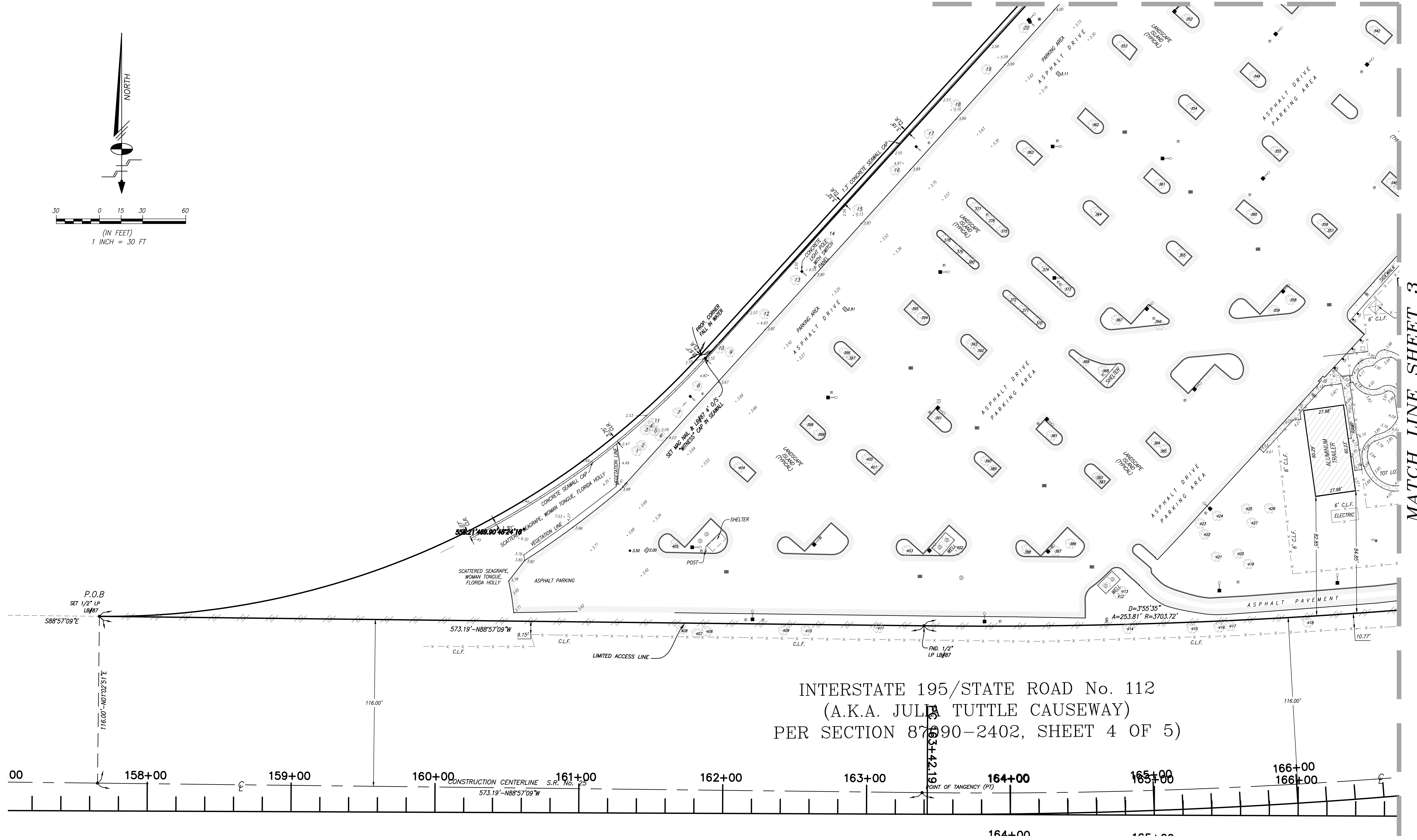
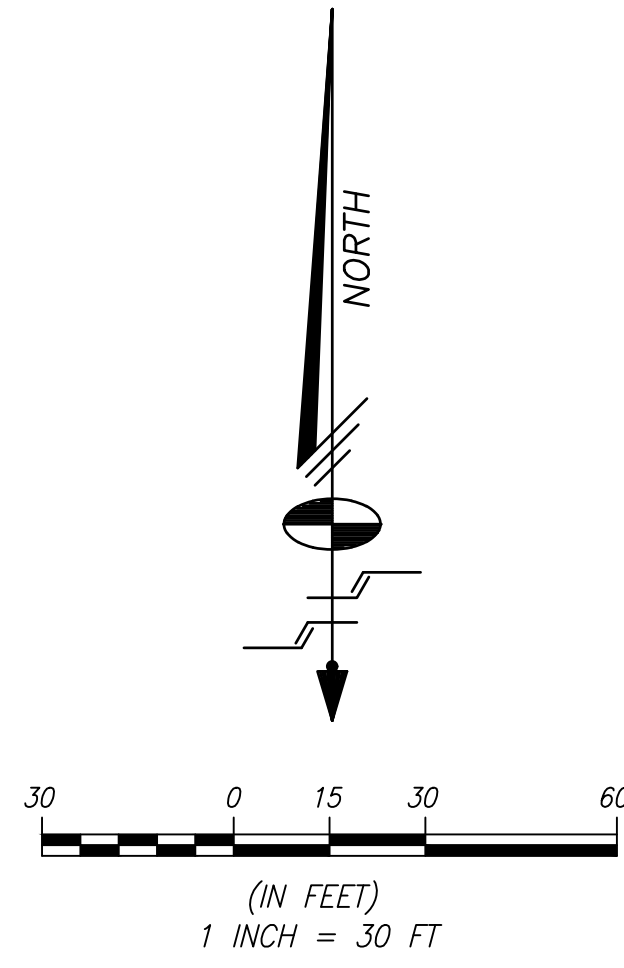

INTERSTATE 195/STATE ROAD No. 112
 (A.K.A. JULIA TUTTLE CAUSEWAY)
 PER SECTION 87690-2402, SHEET 4 OF 5

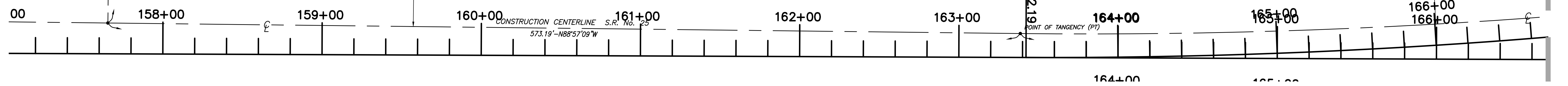

REVISIONS			
Date	Ord.No.	Remarks	By
11/21/14		ADD UTILITY PAINTMARKS AND DRAINAGE INVERTS	CSJ
12/04/14		ADD UTILITY PAINTMARKS	CSJ
01/09/15		ADD UTILITY PAINTMARKS	CSJ
02/12/15		ADD INFORMATION	L.E.G.
03/06/15		ADD TREE LISTS	CSJ
03/12/15		ADD TREE LISTS	CSJ
04/10/15		REVISE FPES	CSJ
09/14/15		ADDITIONAL TREE LOCATION	L.E.G.
03/28/16	205382	UP-DATE AREA	L.E.G.

BOUNDARY SURVEY

MOUNT SINAI MEDICAL CENTER OF FLORIDA

A PORTION OF SECTION 21, 22, 27 AND 28, TOWNSHIP 53 SOUTH, RANGE 42 EAST LYING AND BEING IN THE CITY OF MIAMI BEACH, MIAMI DADE-COUNTY, FLORIDA.

Schuelke-Siskin & Associates, Inc.
 LAND PLANNERS ENGINEERS LAND SURVEYORS
 3240 CORPORATE WAY MIRAMAR, FLORIDA 33025 TEL: (954)435-7010 FAX: (954)438-3288

By: _____ Date: 07/26/07
 Registered Land Surveyor No. _____ State of Florida
 Registered Engineer No. _____ State of Florida

Drawn By: L.E.G. Date: 07/26/07
 Order No. 193926 FB. 2177-B PG 1/32
 File No. AJ-4385 F

Checked By: M.S.J. Date: 08/17/07
 Scale: 1" = 30'
 Sheet No. 2 of 11 Sheets

This is a "Boundary and Topographic Survey"

CERTIFICATE OF AUTHORIZATION No. LB-87
 NOTE: AUTHENTIC COPIES OF THIS DRAWING WILL BEAR THE RAISED SEAL OF THE ATTESTING PROFESSIONAL LAND SURVEYOR OR PROFESSIONAL ENGINEER.

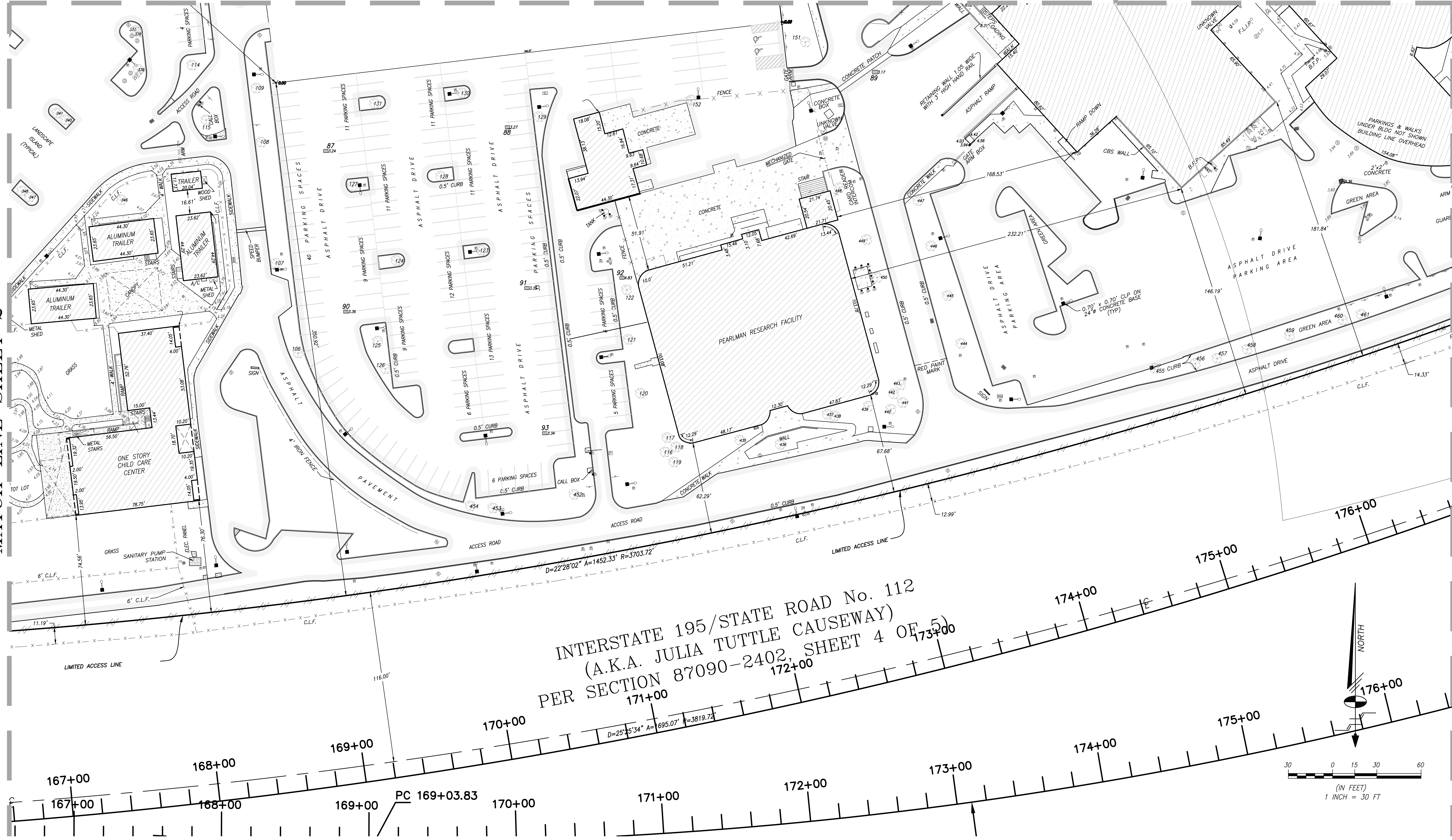

INTERSTATE 195/STATE ROAD No. 112
 (A.K.A. JULIA TUTTLE CAUSEWAY)
 PER SECTION 87090-2402, SHEET 4 OF 5

REVISIONS			
Date	Ord.No.	Remarks	By
11/21/14		ADD UTILITY PAINTMARKS AND DRAINAGE INVERTS	CSJ
12/04/14		ADD UTILITY PAINTMARKS	CSJ
01/09/15		ADD UTILITY PAINTMARKS	CSJ
02/12/15		ADD INFORMATION	L.E.G.
03/06/15		ADD TREE LISTS	CSJ
03/12/15		ADD TREE LISTS	CSJ
04/10/15		REVISE FPES	CSJ
09/14/15		ADDITIONAL TREE LOCATION	L.E.G.
03/28/16	205382	UP-DATE AREA	L.E.G.

BOUNDARY SURVEY
MOUNT SINAI MEDICAL CENTER OF FLORIDA

A PORTION OF SECTION 21, 22, 27 AND 28, TOWNSHIP 53 SOUTH, RANGE 42 EAST LYING AND BEING IN THE CITY OF MIAMI BEACH, MIAMI DADE-COUNTY, FLORIDA.

Schwelke-Shiskin & Associates, Inc.
 LAND PLANNERS ENGINEERS LAND SURVEYORS
 3240 CORPORATE WAY MIRAMAR, FLORIDA 33025 TEL: (954)435-7010 FAX: (954)438-3288

By: _____ Drawn By: L.E.G. Date: 07/26/07 Checked By: M.S.J. Date: 08/17/07
 Registered Land Surveyor No. _____ State of Florida Order No. 193926 FB. 2177-B Scale: 1" : 30'
 Registered Engineer No. _____ State of Florida File No. AJ-4385 F Sheet No. 3 of 11 Sheets

CERTIFICATE OF AUTHORIZATION No. LB-87
 NOTE: AUTHENTIC COPIES OF THIS DRAWING WILL BEAR THE RAISED SEAL OF THE ATTESTING PROFESSIONAL LAND SURVEYOR OR PROFESSIONAL ENGINEER.

This is a "Boundary and Topographic Survey"

MATCH LINE SHEET 5

MATCH LINE SHEET 9

MATCH LINE SHEET 3

MATCH LINE SHEET 3

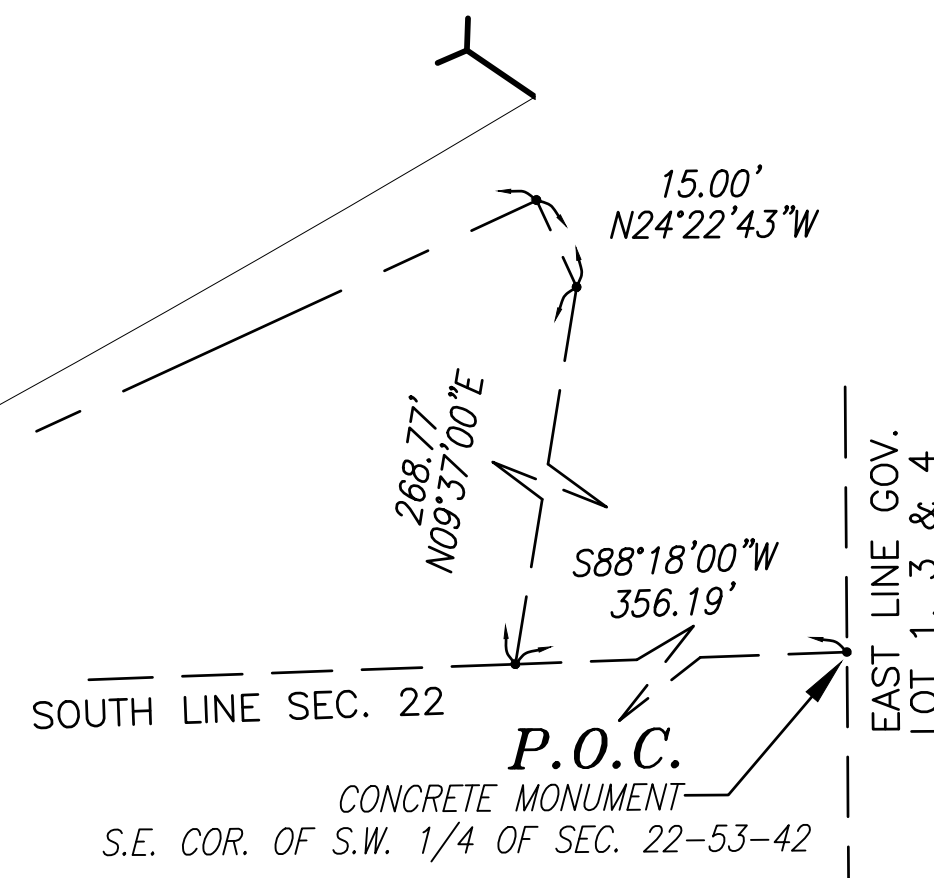
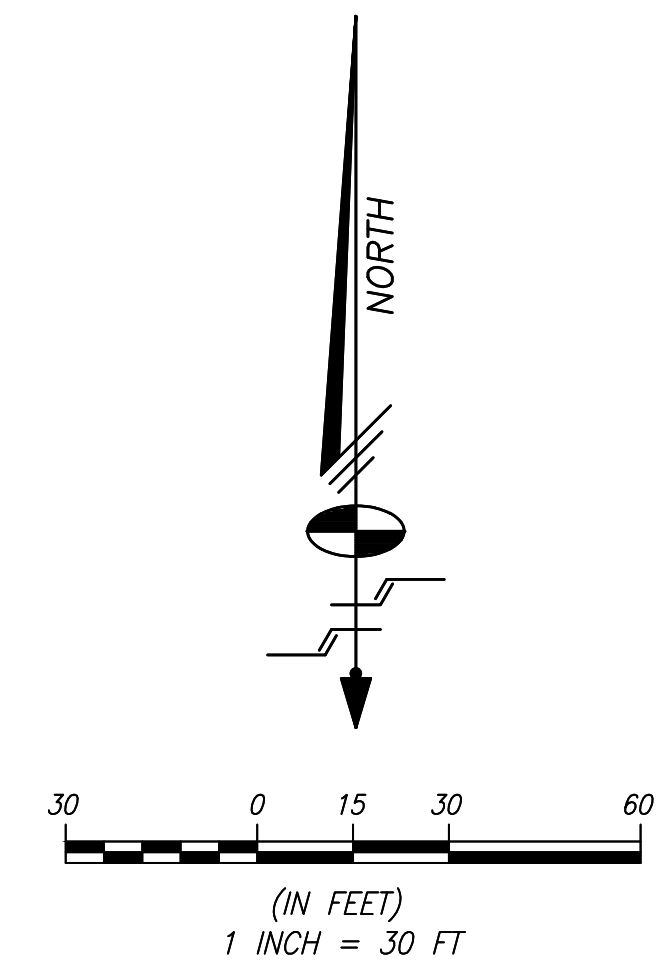
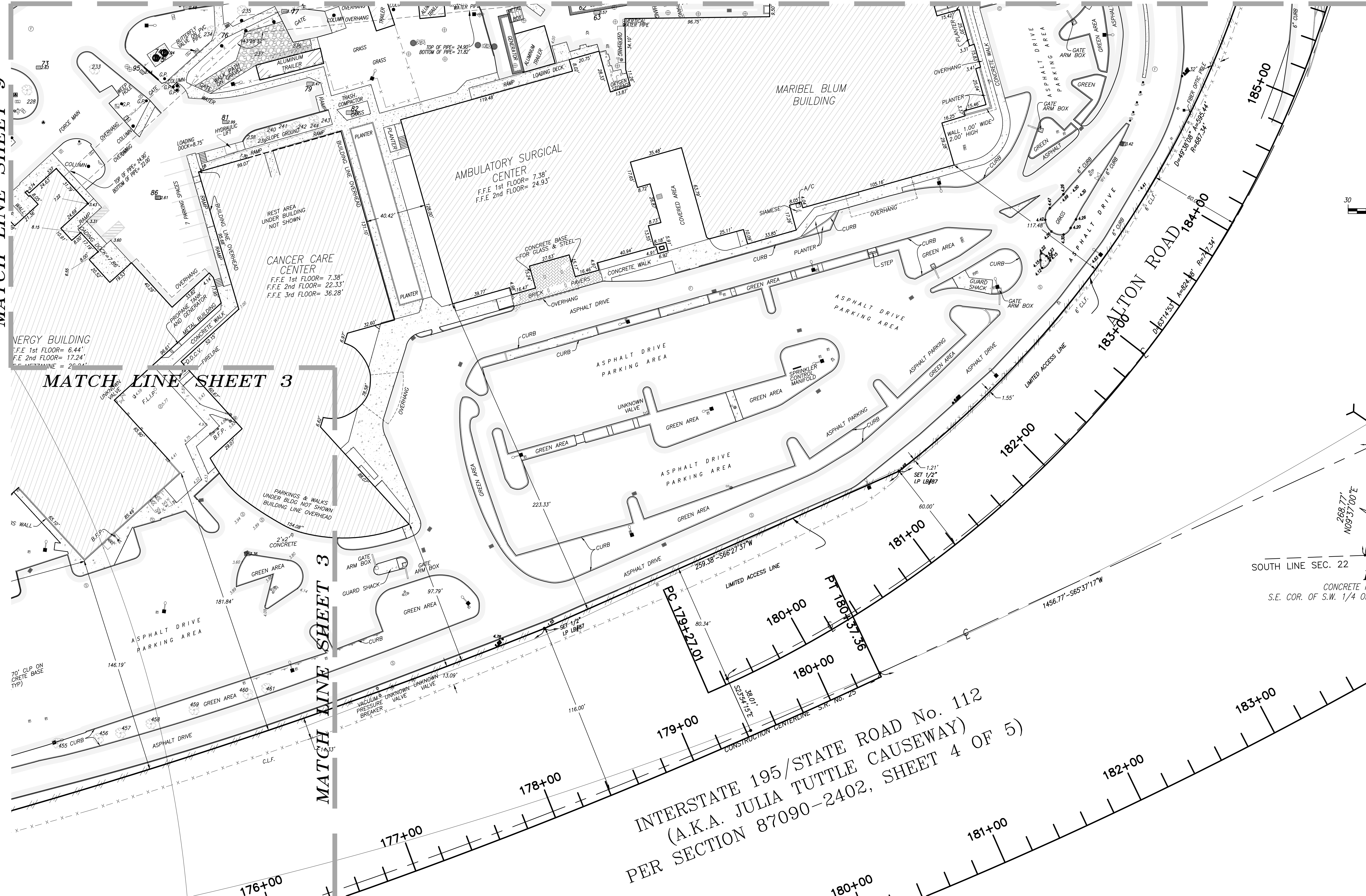

INTERSTATE 195/STATE ROAD No. 112
(A.K.A. JULIA TUTTLE CAUSEWAY)
PER SECTION 87090-2402, SHEET 4 OF 5)

REVISIONS			
Date	Ord.No.	Remarks	By
11/21/14		ADD UTILITY PAINTMARKS AND DRAINAGE INVERTS	CSJ
12/04/14		ADD UTILITY PAINTMARKS	CSJ
01/09/15		ADD UTILITY PAINTMARKS	CSJ
02/12/15		ADD INFORMATION	L.E.G.
03/06/15		ADD TREE LISTS	CSJ
03/12/15		ADD TREE LISTS	CSJ
04/10/15		REVISE FPES	CSJ
09/14/15		ADDITIONAL TREE LOCATION	L.E.G.
03/28/16	205382	UP-DATE AREA	L.E.G.

CERTIFICATE OF AUTHORIZATION No. LB-87
NOTE: AUTHENTIC COPIES OF THIS DRAWING WILL BEAR THE RAISED SEAL OF THE ATTESTING PROFESSIONAL LAND SURVEYOR OR PROFESSIONAL ENGINEER.

BOUNDARY SURVEY
MOUNT SINAI MEDICAL CENTER OF FLORIDA

A PORTION OF SECTION 21, 22, 27 AND 28, TOWNSHIP 53 SOUTH, RANGE 42 EAST LYING AND BEING IN THE CITY OF MIAMI BEACH, MIAMI DADE-COUNTY, FLORIDA.

Schuelke-Shiskin & Associates, Inc.
LAND PLANNERS ENGINEERS LAND SURVEYORS
3240 CORPORATE WAY MIRAMAR, FLORIDA 33025 TEL: (954)435-7010 FAX: (954)438-3288

By: _____ Date: 07/26/07 Checked By: M.S.J. Date: 08/17/07
Registered Land Surveyor No. _____ State of Florida Order No. 193926 FB. 2177-B Scale: 1" : 30'
Registered Engineer No. _____ State of Florida File No. AJ-4385 F Sheet No. 4 of 11 Sheets

This is a "Boundary and Topographic Survey"

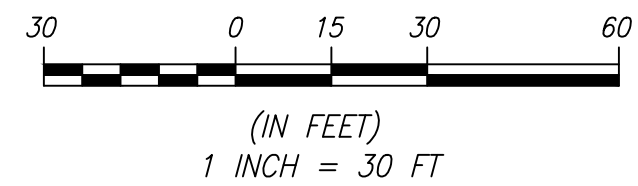
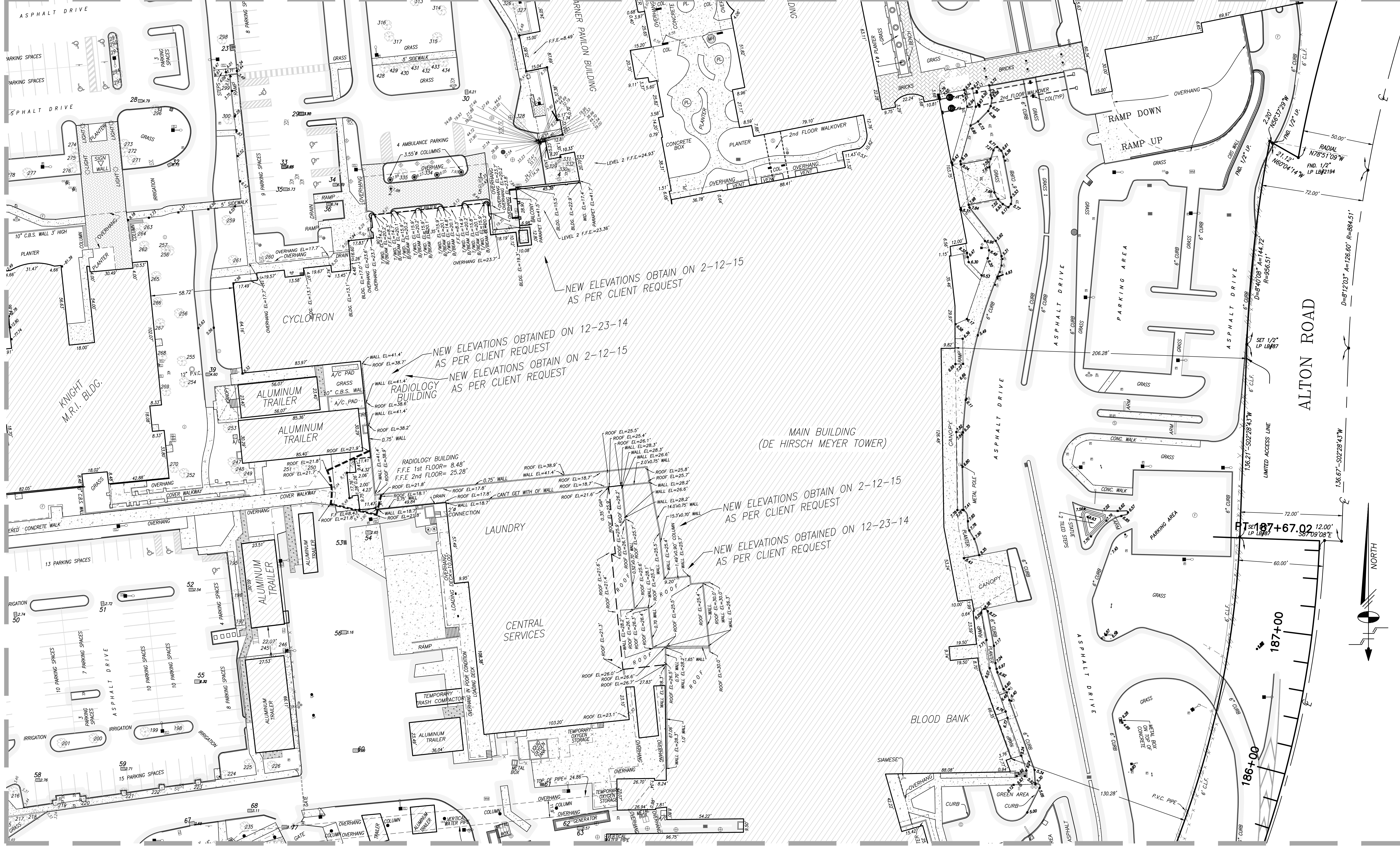

REVISIONS			
Date	Ord.No.	Remarks	By
11/21/14		ADD UTILITY PAINTMARKS AND DRAINAGE INVERTS	CSJ
12/04/14		ADD UTILITY PAINTMARKS	CSJ
01/09/15		ADD UTILITY PAINTMARKS	CSJ
02/12/15		ADD INFORMATION	L.E.G.
03/06/15		ADD TREE LISTS	CSJ
03/12/15		ADD TREE LISTS	CSJ
04/10/15		REVISE FPES	CSJ
05/14/15		ADDITIONAL TREE LOCATION	L.E.G.
03/28/16	205382	UP-DATE AREA	L.E.G.

BOUNDARY SURVEY

MOUNT SINAI MEDICAL CENTER OF FLORIDA

A PORTION OF SECTION 21, 22, 27 AND 28, TOWNSHIP 53 SOUTH, RANGE 42 EAST LYING AND BEING IN THE CITY OF MIAMI BEACH, MIAMI DADE-COUNTY, FLORIDA.

Schuelke-Siskin & Associates, Inc.
 LAND PLANNERS ENGINEERS LAND SURVEYORS
 3240 CORPORATE WAY MIRAMAR, FLORIDA 33025 TEL: (954)435-7010 FAX: (954)438-3288

By: _____ Drawn By: L.E.G. Date: 07/26/07 Checked By: M.S.J. Date: 08/17/07
 Registered Land Surveyor No. _____ State of Florida Order No. 193926 FB. 2177-B Scale: 1" = 30'
 Registered Engineer No. _____ State of Florida File No. AJ-4385 F PG 1/32 Sheet No. 5 of 11 Sheets

This is a "Boundary and Topographic Survey"

CERTIFICATE OF AUTHORIZATION No. LB-87
 NOTE: AUTHENTIC COPIES OF THIS DRAWING WILL BEAR THE RAISED SEAL OF THE ATTESTING PROFESSIONAL LAND SURVEYOR OR PROFESSIONAL ENGINEER.

MATCH LINE SHEET 8

MATCH LINE SHEET 7

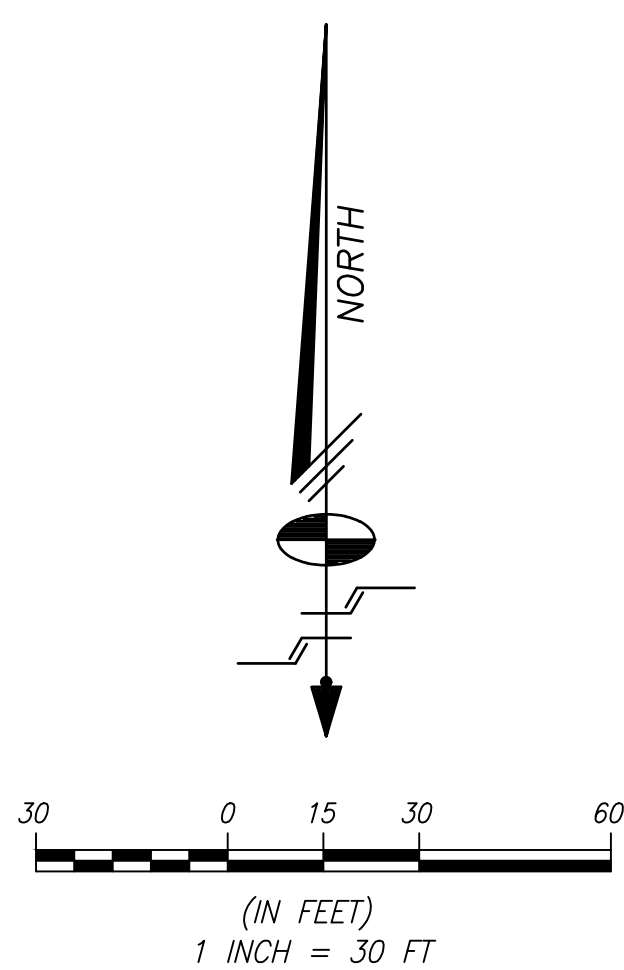

REVISIONS			
Date	Ord.No.	Remarks	By
11/21/14		ADD UTILITY PAINTMARKS AND DRAINAGE INVERTS	CSJ
12/04/14		ADD UTILITY PAINTMARKS	CSJ
01/09/15		ADD UTILITY PAINTMARKS	CSJ
02/12/15		ADD INFORMATION	L.E.G.
03/06/15		ADD TREE LISTS	CSJ
03/12/15		ADD TREE LISTS	CSJ
04/10/15		REVISE FPES	CSJ
03/14/15		ADDITIONAL TREE LOCATION	L.E.G.
03/28/16	205382	UP-DATE AREA	L.E.G.

CERTIFICATE OF AUTHORIZATION No. LB-87
 NOTE: AUTHENTIC COPIES OF THIS DRAWING WILL BEAR THE RAISED SEAL OF THE ATTESTING PROFESSIONAL LAND SURVEYOR OR PROFESSIONAL ENGINEER.

BOUNDARY SURVEY
MOUNT SINAI MEDICAL CENTER OF FLORIDA
 A PORTION OF SECTION 21, 22, 27 AND 28, TOWNSHIP 53 SOUTH, RANGE 42 EAST LYING AND BEING IN THE CITY OF MIAMI BEACH, MIAMI DADE-COUNTY, FLORIDA.

Schwelke-Shiskin & Associates, Inc.
 LAND PLANNERS ENGINEERS LAND SURVEYORS
 3240 CORPORATE WAY MIRAMAR, FLORIDA 33025 TEL: (954)435-7010 FAX: (954)438-3288

By: _____	Drawn By: L.E.G. Date: 07/26/07	Checked By: M.S.J. Date: 08/17/07
Registered Land Surveyor No. _____ State of Florida	Order No. 193926 FB. 2177-B PG 1/32	Scale: 1" = 30'
Registered Engineer No. _____ State of Florida	File No. AJ-4385 F	Sheet No. 6 of 11 Sheets

This is a "Boundary and Topographic Survey"

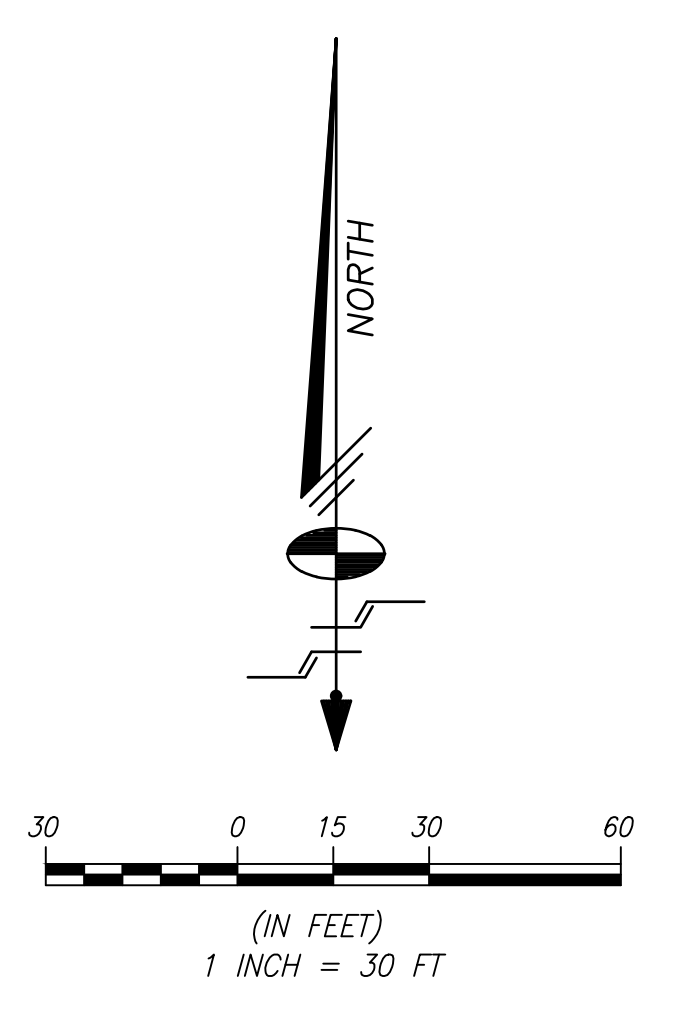
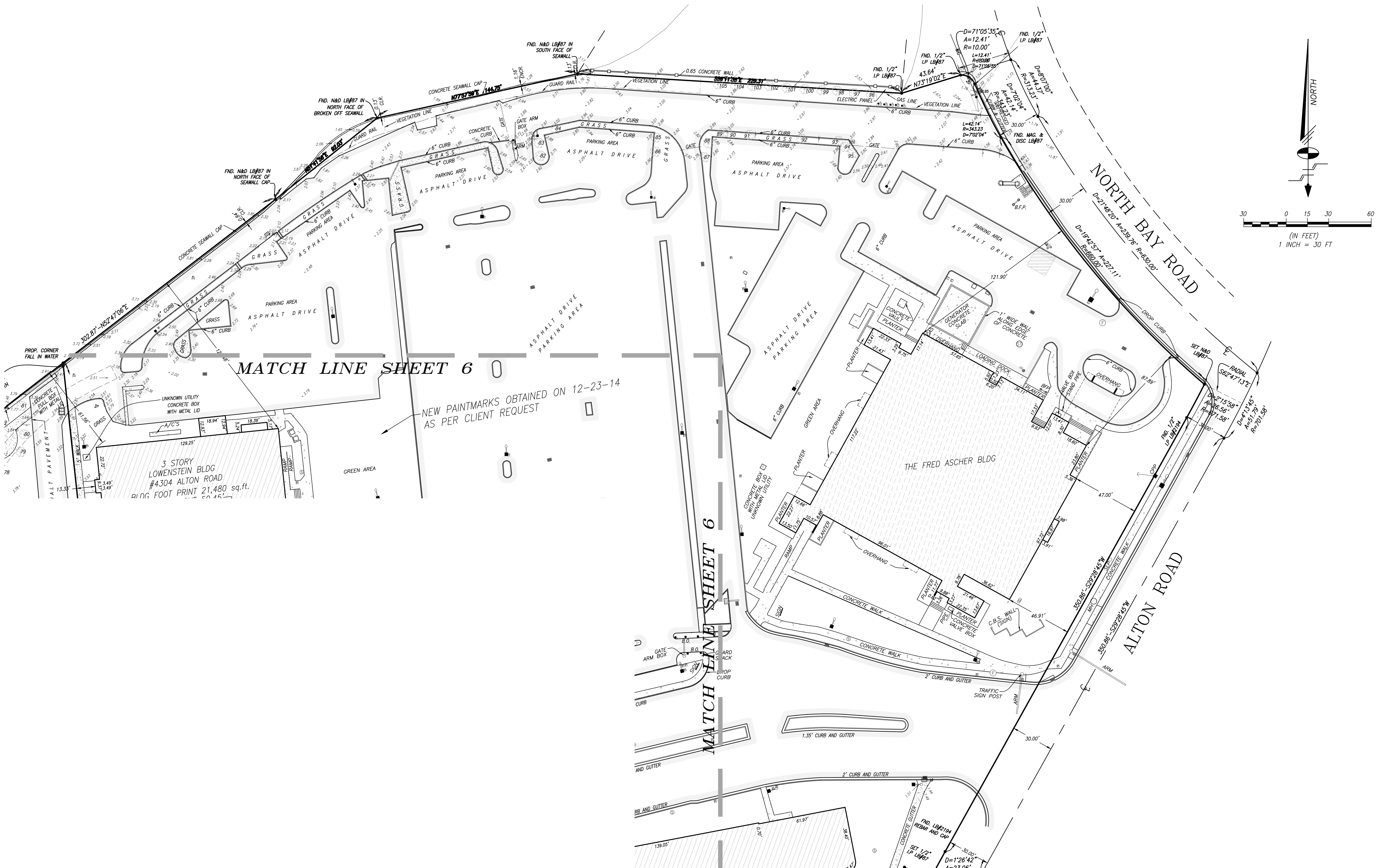

MATCH LINE SHEET 6

NEW PAINTMARKS OBTAINED ON 12-23-14 AS PER CLIENT REQUEST

REVISIONS			
Date	Ord.No.	Remarks	By
11/21/14		ADD UTILITY PAINTMARKS AND DRAINAGE INVERTS	CSJ
12/04/14		ADD UTILITY PAINTMARKS	CSJ
01/09/15		ADD UTILITY PAINTMARKS	CSJ
02/12/15		ADD INFORMATION	L.E.G.
03/06/15		ADD TREE LISTS	CSJ
03/12/15		ADD TREE LISTS	CSJ
04/10/15		REVISE FPES	CSJ
09/14/15		ADDITIONAL TREE LOCATION	L.E.G.
03/28/16	205382	UP-DATE AREA	L.E.G.

BOUNDARY SURVEY

MOUNT SINAI MEDICAL CENTER OF FLORIDA

A PORTION OF SECTION 21, 22, 27 AND 28, TOWNSHIP 53 SOUTH, RANGE 42 EAST LYING AND BEING IN THE CITY OF MIAMI BEACH, MIAMI DADE-COUNTY, FLORIDA.

Schuelke-Shiskin & Associates, Inc.
 LAND PLANNERS ENGINEERS LAND SURVEYORS
 3240 CORPORATE WAY MIRAMAR, FLORIDA 33025 TEL: (954)435-7010 FAX: (954)438-3288

By: _____ Date: 07/26/07 Checked By: M.S.J. Date: 08/17/07
 Registered Land Surveyor No. _____ State of Florida Order No. 193926 FB. 2177-B Scale: 1" : 30'
 Registered Engineer No. _____ State of Florida PG 1/32 File No. AJ-4385 F Sheet No. 7 of 11 Sheets

This is a "Boundary and Topographic Survey"

CERTIFICATE OF AUTHORIZATION No. LB-87
 NOTE: AUTHENTIC COPIES OF THIS DRAWING WILL BEAR THE RAISED SEAL OF THE ATTESTING PROFESSIONAL LAND SURVEYOR OR PROFESSIONAL ENGINEER.

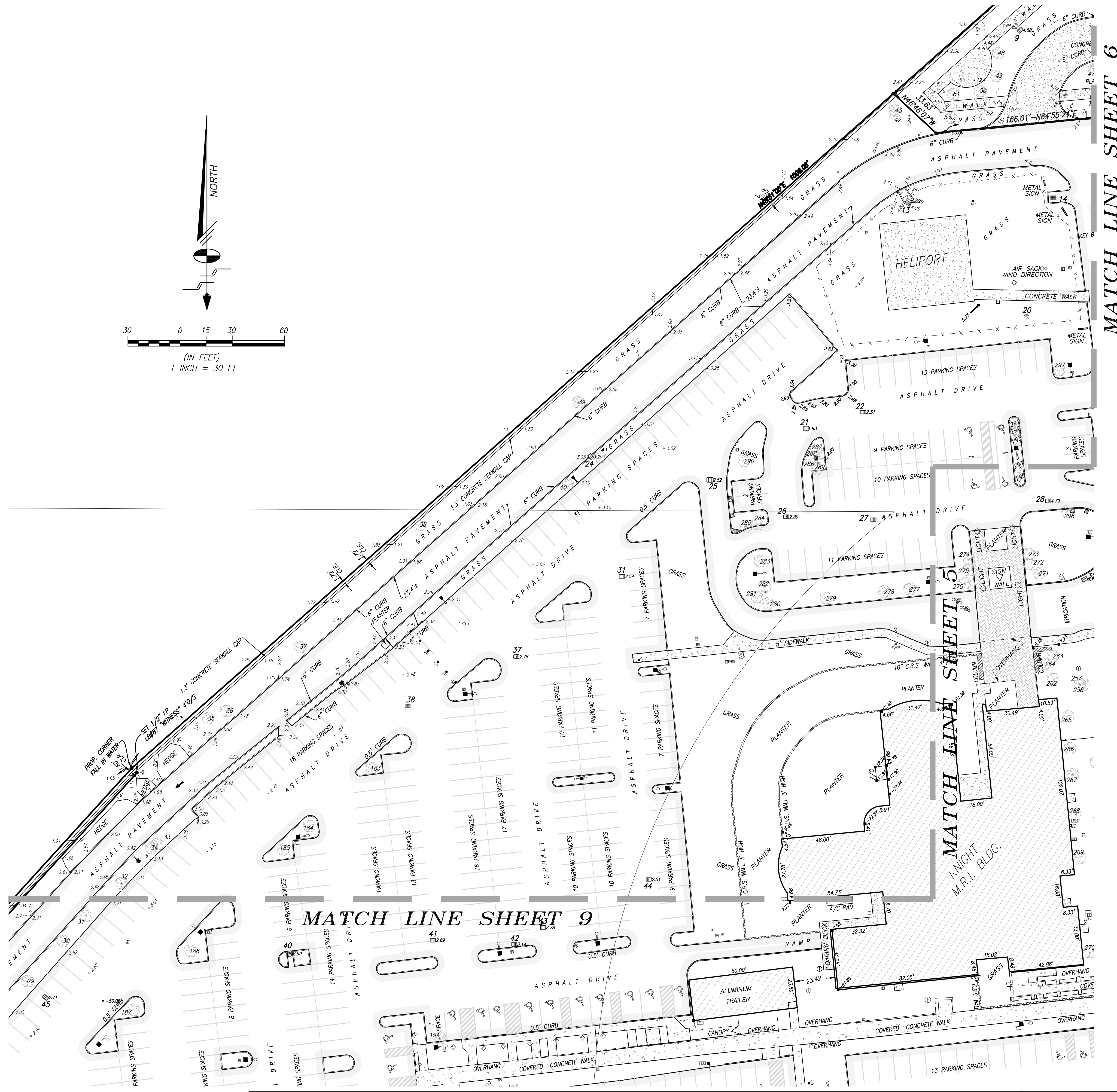
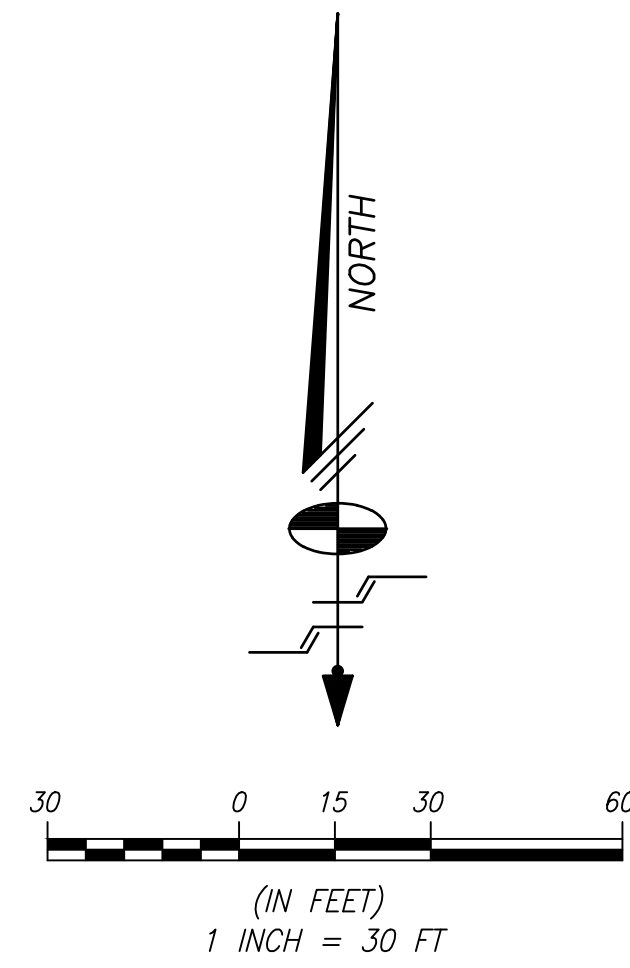

REVISIONS			
Date	Ord.No.	Remarks	By
11/21/14		ADD UTILITY PAINTMARKS AND DRAINAGE INVERTS	CSJ
12/04/14		ADD UTILITY PAINTMARKS	CSJ
01/09/15		ADD UTILITY PAINTMARKS	CSJ
02/12/15		ADD INFORMATION	L.E.G.
03/06/15		ADD TREE LISTS	CSJ
03/12/15		ADD TREE LISTS	CSJ
04/10/15		REVISE FPES	CSJ
09/14/15		ADDITIONAL TREE LOCATION	L.E.G.
03/28/16	205382	UP-DATE AREA	L.E.G.

BOUNDARY SURVEY

MOUNT SINAI MEDICAL CENTER OF FLORIDA

A PORTION OF SECTION 21, 22, 27 AND 28, TOWNSHIP 53 SOUTH, RANGE 42 EAST LYING AND BEING IN THE CITY OF MIAMI BEACH, MIAMI DADE-COUNTY, FLORIDA.

Schuelke-Shiskin & Associates, Inc.
 LAND PLANNERS ENGINEERS LAND SURVEYORS
 3240 CORPORATE WAY MIRAMAR, FLORIDA 33025 TEL: (954)435-7010 FAX: (954)438-3288

By: _____ Date: 07/26/07 Checked By: M.S.J. Date: 08/17/07
 Registered Land Surveyor No. _____ State of Florida Order No. 193926 FB. 2177-B Scale: 1" : 30'
 Registered Engineer No. _____ State of Florida File No. AJ-4385 F Sheet No. 8 of 11 Sheets

This is a "Boundary and Topographic Survey"

CERTIFICATE OF AUTHORIZATION No. LB-87
 NOTE: AUTHENTIC COPIES OF THIS DRAWING WILL BEAR THE RAISED SEAL OF THE ATTESTING PROFESSIONAL LAND SURVEYOR OR PROFESSIONAL ENGINEER.

DRAINAGE STRUCTURE TABLE:

Type	Structure No.	Rim Elev.	Inv. N	Inv. NE	Inv. NW	Inv. S	Inv. SE	Inv. SW	Inv. E	Inv. W	Bottom
CB	1	3.33						0.23			-1.11
Pipe Diameter and material 15" PVC											
CB	2	3.79		0.29				0.21			0.93
Pipe Diameter and material 15" PVC											
SDMH	3	4.87			-0.23			15" PVC			-2.34
Pipe Diameter and material 15" PVC											
SDMH	4	4.75					0.55				-1.37
Pipe Diameter and material 15" PVC											
CB	5	3.60						0.50			-1.26
Pipe Diameter and material 15" PVC											
SDMH	6	4.25		0.29		Baffle	0.29	0.09			-1.95
Pipe Diameter and material 15" PVC											
SDMH	7	5.14		0.47		-0.41		0.59		-0.36	-1.58
Pipe Diameter and material 15" PVC											
SDMH	8	4.89				0.06		-0.06			-4.05
Pipe Diameter and material 15" PVC											
CB	9	4.58									
Pipe Diameter and material 15" PVC											
SDMH	10	4.21		0.55				0.42			-1.33
Pipe Diameter and material 15" PVC											
Type	Structure No.	Rim Elev.	Inv. N	Inv. NE	Inv. NW	Inv. S	Inv. SE	Inv. SW	Inv. E	Inv. W	Bottom
SDMH	11	3.72				-0.85					-1.96
Pipe Diameter and material 15" PVC											
CB	12	2.91									
Pipe Diameter and material 15" PVC											
CB	13	2.25				-1.93			-1.16		-1.93
Pipe Diameter and material 14" Conc.											
CB	14	2.28									
Pipe Diameter and material 15" Conc.											
CB	15	2.95		-0.65			-2.36	-2.25			-2.36
Pipe Diameter and material 15" Conc.											
CB	16	2.73						-2.83	-2.83		-2.83
Pipe Diameter and material 15" Conc.											
CB	17	3.26					0.29				0.29
Pipe Diameter and material 15" Conc.											
CB	18	3.50		-2.49	0.55			0.98			-2.49
Pipe Diameter and material 18" Conc.											
CB	19	4.47					1.78		1.64		
Pipe Diameter and material 15" Conc.											
SDMH	20	3.48									
Pipe Diameter and material 15" Conc.											
Type	Structure No.	Rim Elev.	Inv. N	Inv. NE	Inv. NW	Inv. S	Inv. SE	Inv. SW	Inv. E	Inv. W	Bottom
CB	21	1.93		-0.73				-2.03	-0.80		-2.06
Pipe Diameter and material 12" Conc.											
CB	22	2.51				-1.82			-1.82		-3.36
Pipe Diameter and material 14" Conc.											
CB	23	2.20									
Pipe Diameter and material 12" Conc.											
CB	24	3.25			-4.30				-4.30		-4.30
Pipe Diameter and material 36" Conc.											
CB	25	2.52									
Pipe Diameter and material 15" Conc.											
CB	26	2.30		-2.29	-3.89		-3.84	-2.26			-3.94
Pipe Diameter and material 15" Conc.											
CB	27	3.02		-1.68							-3.63
Pipe Diameter and material 12" Conc.											
CB	28	4.79		-1.48			-1.57				-3.13
Pipe Diameter and material 8" Conc.											
CB	29	3.77		-2.84			-3.09	-2.98			-2.93
Pipe Diameter and material 15" Conc.											
CB	30	6.21									3.03
Pipe Diameter and material 15" Conc.											

SANITARY STRUCTURE TABLE:

Type	Structure No.	Rim Elev.	Inv. N	Inv. NE	Inv. NW	Inv. S	Inv. SE	Inv. SW	Inv. E	Inv. W	Bottom
SSMH	1	4.15		0.24				-0.05	Plugged		0.02
Pipe Diameter and material 8" PVC											
SSMH	2	7.68			0.68		0.77	0.65			1.26
Pipe Diameter and material 8" VCP											
SSMH	3	7.31						0.20	0.18	0.22	
Pipe Diameter and material 12" DIP											
SSMH	4	8.40			0.45	0.48					0.36
Pipe Diameter and material 15" DIP											
SSMH	5	7.43						0.03	-0.02	0.09	
Pipe Diameter and material 21" DIP											

DRAINAGE STRUCTURE TABLE:

Type	Structure No.	Rim Elev.	Inv. N	Inv. NE	Inv. NW	Inv. S	Inv. SE	Inv. SW	Inv. E	Inv. W	Bottom
CB	31	2.54			-0.10			-0.26	-0.16		-2.41
Pipe Diameter and material 15" CMP											
CB	32	6.73				-1.45 & -1.19		-3.73			-4.02
Pipe Diameter and material 10" Conc. & 6" Conc. 15" Conc. Full of Debris											
CB	33	5.05									
Pipe Diameter and material 15" CMP											
CB	34	6.39						4.33			3.79
Pipe Diameter and material 15" Conc.											
CB	35	5.73		3.01	-3.25						-3.67
Pipe Diameter and material 15" Conc.											
CB	36	6.74				4.18			5.12		-3.11
Pipe Diameter and material 15" Conc.											
CB	37	2.78				-0.17			-0.01		-2.32
Pipe Diameter and material 15" CMP											
CB	38	2.78						0.07			-2.02
Pipe Diameter and material 12" CMP											
CB	39	4.60				0.05					0.05
Pipe Diameter and material 15" CMP											
CB	40	2.59						-0.23			-0.23
Pipe Diameter and material 12" Conc.											
Type	Structure No.	Rim Elev.	Inv. N	Inv. NE	Inv. NW	Inv. S	Inv. SE	Inv. SW	Inv. E	Inv. W	Bottom
CB	41	2.89						0.14			-1.08
Pipe Diameter and material 12" CMP											
CB	42	3.14						-0.58			-1.04
Pipe Diameter and material 15" CMP											
CB	43	2.78				-0.75			-0.62		-1.92
Pipe Diameter and material 15" CMP											
CB	44	2.51						-0.14			-2.74
Pipe Diameter and material 15" CMP											
CB	45	2.71									
Pipe Diameter and material 15" CMP											
CB	46	2.57				-0.94		-0.90			-1.32
Pipe Diameter and material 24" Conc.											
CB	47	2.09				-0.69			-1.36	-0.73	-1.82
Pipe Diameter and material 12" Conc.											
CB	48	2.58				-0.16			-0.18	-0.35	-0.35
Pipe Diameter and material 12" Conc.											
CB	49	2.80						-0.07			-0.27
Pipe Diameter and material 15" CMP											
CB	50	2.74						-0.35	-0.34		-2.17
Pipe Diameter and material 12" CMP											
Type	Structure No.	Rim Elev.	Inv. N	Inv. NE	Inv. NW	Inv. S	Inv. SE	Inv. SW	Inv. E	Inv. W	Bottom
CB	51	2.72						-0.26	-0.29		-1.14
Pipe Diameter and material 12" CMP											
CB	52	2.54				-0.55		-0.53		-0.46	-1.36
Pipe Diameter and material 12" CMP											
CB	53										
Pipe Diameter and material Rim sealed											
CB	54	2.65									-0.25
Pipe Diameter and material 12" CMP											
CB	55	2.72				-0.07			-0.09		-0.20
Pipe Diameter and material 12" CMP											
CB	56	3.16				-0.78		-1.09			-4.43
Pipe Diameter and material 24" Conc.											
CB	57	3.20					0.54				-2.41
Pipe Diameter and material 15" CMP											
CB	58	2.76					0.29		0.21		-1.34
Pipe Diameter and material 12" CMP											
CB	59	2.72							0.08	-2.55	
Pipe Diameter and material 12" CMP											
CB	60	3.09						0.46			-1.51
Pipe Diameter and material Blocked 24" CP											
Type	Structure No.	Rim Elev.	Inv. N	Inv. NE	Inv. NW	Inv. S	Inv. SE	Inv. SW	Inv. E	Inv. W	Bottom

DRAINAGE STRUCTURE TABLE:

Type	Structure No.	Rim Elev.	Inv. N	Inv. NE	Inv. NW	Inv. S	Inv. SE	Inv. SW	Inv. E	Inv. W	Bottom
CB	61	3.04									
Pipe Diameter and material 15" Conc.											
SDMH	62	3.67									
Pipe Diameter and material 8" PVC											
CB	63	3.57							2.07		0.61
Pipe Diameter and material 15" Conc.											
CB	64	3.03		0.89		0.49			-1.39	-1.85	-2.62
Pipe Diameter and material 24" Conc.											
CB	65	2.89							-0.45	-1.51	-1.50
Pipe Diameter and material 15" Conc.											
SDMH	66	3.41				0.17		0.22		0.34	-3.54
Pipe Diameter and material 15" CMP											
CB	67	2.68								2.22	1.75
Pipe Diameter and material 15" CMP											
CB	68	3.11				1.30		1.58			1.15
Pipe Diameter and material 15" CMP											
CB	69	2.93				-0.04	-0.52		-0.03		-0.90
Pipe Diameter and material 15" Conc.											
CB	70	3.02						0.05		-0.21	-2.45
Pipe Diameter and material 15" CMP											
Type	Structure No.	Rim Elev.	Inv. N	Inv. NE	Inv. NW	Inv. S	Inv. SE	Inv. SW	Inv. E	Inv. W	Bottom
SDMH	71	3.42						-0.06	-0.16	-0.17	-1.90
Pipe Diameter and material 12" CMP											
CB	72	2.81						-0.26			-0.68
Pipe Diameter and material 24" Conc.											
CB	73	2.63						-0.43	-0.31		-0.61
Pipe Diameter and material 15" CMP											
SDMH	74	4.94				2.05					-4.48
Pipe Diameter and material 6" PVC											
SDMH	75	4.92							-0.41		-3.19
Pipe Diameter and material 15" PVC											
CB	76	3.16									
Pipe Diameter and material 15" Conc.											
CB	77	3.12									
Pipe Diameter and material 15" Conc.											
SDMH	78	3.22				0.10		0.31			-2.30
Pipe Diameter and material 12" CMP											
CB	79	3.47							-0.08		-1.23
Pipe Diameter and material 15" PVC											
CB	80	2.65								0.20	-0.38
Pipe Diameter and material 12" Conc.											
Type	Structure No.	Rim Elev.	Inv. N	Inv. NE	Inv. NW	Inv. S	Inv. SE	Inv. SW	Inv. E	Inv. W	Bottom
CB	81	2.99						-0.55	-0.53	-0.68	-2.50
Pipe Diameter and material 15" PVC											
CB	82	3.20						-0.31			-0.68
Pipe Diameter and material 15" PVC											
CB	83	3.34						0.56	0.65 & 1.42	1.07	0.02
Pipe Diameter and material 15" Conc.											
SDMH	84	3.52							12" Conc. & 10" IP		0.74
Pipe Diameter and material 15" Conc.											
CB	85	3.52						1.84	1.87	0.98	-1.97
Pipe Diameter and material 6" PVC											
CB	86	2.57						-0.46			-1.83
Pipe Diameter and material 15" PVC											
CB	87	3.24						0.35	0.33		-0.09
Pipe Diameter and material 15" Conc.											
CB	88	3.27						-0.30	-0.32	-0.22	-0.93
Pipe Diameter and material 24" Conc.											
CB	89										

TREE TABULATION:

TREE NO	COMMON NAME	SPECIES	DIA. IN.	HT. FT.	CNPY. FT.
1	AUSTRALIAN PINE	"Casuarina spp."	18	50	50
2	AUSTRALIAN PINE	"Casuarina spp."	20	50	50
3	AUSTRALIAN PINE	"Casuarina spp."	23	45	25
4	AUSTRALIAN PINE	"Casuarina spp."	6	35	25
5	AUSTRALIAN PINE	"Casuarina spp."	50	50	60
6	WOMAN'S TONGUE	"Albizia lebeckii"	10	50	60
7	BLACK OLIVE	"Bucida buceras"	12	40	45
8	BLACK OLIVE	"Bucida buceras"	18	45	50
9	BLACK OLIVE	"Bucida buceras"	8	25	25
10	SEAGRAPE	"Coccoloba uvifera"	12	20	40
11	AUSTRALIAN PINE	"Casuarina spp."	14	40	45
12	BLACK OLIVE	"Bucida buceras"	22	45	60
13	BLACK OLIVE	"Bucida buceras"	9	25	30
14	BLACK OLIVE	"Bucida buceras"	12	35	45
15	BLACK OLIVE	"Bucida buceras"	14	35	45
16	BLACK OLIVE	"Bucida buceras"	10	30	40
17	BLACK OLIVE	"Bucida buceras"	10	32	45
18	BLACK OLIVE	"Bucida buceras"	10	25	35
19	BLACK OLIVE	"Bucida buceras"	12	30	40
20	BLACK OLIVE	"Bucida buceras"	11	25	30
21	BLACK OLIVE	"Bucida buceras"	12	30	40
22	BLACK OLIVE	"Bucida buceras"	32	40	50
23	BLACK OLIVE	"Bucida buceras"	45	40	55
24	FICUS	"Ficus spp."	12	20	25
25	BRAZILIAN BEAUTYLEAF	"Calophyllum brasiliense"	22	20	20
26	BRAZILIAN BEAUTYLEAF	"Calophyllum brasiliense"	18	20	25
27	BRAZILIAN BEAUTYLEAF	"Calophyllum brasiliense"	20	15	25
28	BRAZILIAN BEAUTYLEAF	"Calophyllum brasiliense"	11	15	15
29	BRAZILIAN BEAUTYLEAF	"Calophyllum brasiliense"	18	15	22
30	BRAZILIAN BEAUTYLEAF	"Calophyllum brasiliense"	20	15	20
31	BRAZILIAN BEAUTYLEAF	"Calophyllum brasiliense"	17	15	15
32	BRAZILIAN BEAUTYLEAF	"Calophyllum brasiliense"	20	15	15
33	BRAZILIAN BEAUTYLEAF	"Calophyllum brasiliense"	24	15	20
34	SEAGRAPE	"Coccoloba uvifera"	7	20	15
35	SILVER BUTTONWOOD	"Conocarpus erectus"	6	10	6
36	BRAZILIAN BEAUTYLEAF	"Calophyllum brasiliense"	12	15	25
37	SEAGRAPE	"Coccoloba uvifera"	12	10	20
38	SEAGRAPE	"Coccoloba uvifera"	6	8	12
39	BRAZILIAN BEAUTYLEAF	"Calophyllum brasiliense"	14	20	30
40	SEAGRAPE	"Coccoloba uvifera"	28	10	20
41	SEAGRAPE	"Coccoloba uvifera"	7	15	25
42	SEAGRAPE	"Coccoloba uvifera"	120	20	35
43	CABBAGE PALM	"Sabal palmetto"	6	8	6
44	DATE PALM	"Phoenix spp"	20	30	25
45	DATE PALM	"Phoenix spp"	4	15	15
46	DATE PALM	"Phoenix spp"	6	12	10
47	DATE PALM	"Phoenix spp"	5	8	10
48	SEAGRAPE	"Coccoloba uvifera"	4	7	12
49	SEAGRAPE	"Coccoloba uvifera"	6	15	20
50	SEAGRAPE	"Coccoloba uvifera"	5	12	15
51	SEAGRAPE	"Coccoloba uvifera"	6	12	18
52	DATE PALM	"Phoenix spp"	16	20	24
53	DATE PALM	"Phoenix spp"	18	22	28
54	BISMARCK PALM	"Bismarckia nobilis"	20	15	15
55	BISMARCK PALM	"Bismarckia nobilis"	20	15	15
56	MACARTHUR PALM	"Ptychosperma macarthurii"	9	15	15
57	MACARTHUR PALM	"Ptychosperma macarthurii"	9	15	18
58	CABBAGE PALM	"Sabal palmetto"	7	15	15
59	CABBAGE PALM	"Sabal palmetto"	4	10	10
60	SEAGRAPE	"Coccoloba uvifera"	4	10	10
61	SEAGRAPE	"Coccoloba uvifera"	3	12	8
62	SEAGRAPE	"Coccoloba uvifera"	3	12	8
63	SEAGRAPE	"Coccoloba uvifera"	3	12	12
64	SEAGRAPE	"Coccoloba uvifera"	7	15	25
65	COCONUT PALM	"Cocos nucifera"	9	15	25
66	COCONUT PALM	"Cocos nucifera"	9	15	25
67	COCONUT PALM	"Cocos nucifera"	7	15	25
68	SEAGRAPE	"Coccoloba uvifera"	3	12	12
69	SEAGRAPE	"Coccoloba uvifera"	3	10	10
70	SEAGRAPE	"Coccoloba uvifera"	4	10	12
71	SEAGRAPE	"Coccoloba uvifera"	4	12	15
72	ROYAL POINCIANA	"Delonix regia"	6	20	20
73	COCONUT PALM	"Cocos nucifera"	8	15	25
74	COCONUT PALM	"Cocos nucifera"	8	15	25
75	COCONUT PALM	"Cocos nucifera"	8	15	22
76	SEAGRAPE	"Coccoloba uvifera"	3	12	8
77	SEAGRAPE	"Coccoloba uvifera"	3	10	12
78	SEAGRAPE	"Coccoloba uvifera"	4	10	12
79	SEAGRAPE	"Coccoloba uvifera"	4	12	15
80	SEAGRAPE	"Coccoloba uvifera"	4	12	12
81	SEAGRAPE	"Coccoloba uvifera"	6	15	10
82	CABBAGE PALM	"Sabal palmetto"	6	20	10
83	CABBAGE PALM	"Sabal palmetto"	7	20	10
84	CABBAGE PALM	"Sabal palmetto"	7	20	10
85	CABBAGE PALM	"Sabal palmetto"	12	20	15
86	CABBAGE PALM	"Sabal palmetto"	6	15	8
87	CABBAGE PALM	"Sabal palmetto"	5	25	10
88	CABBAGE PALM	"Sabal palmetto"	5	15	12
89	CABBAGE PALM	"Sabal palmetto"	12	15	15
90	CABBAGE PALM	"Sabal palmetto"	10	12	15
91	CABBAGE PALM	"Sabal palmetto"	6	20	10
92	CABBAGE PALM	"Sabal palmetto"	8	25	12
93	CABBAGE PALM	"Sabal palmetto"	15	32	12
94	CABBAGE PALM	"Sabal palmetto"	9	25	12
95	CABBAGE PALM	"Sabal palmetto"	9	20	12
96	COCONUT PALM	"Cocos nucifera"	7	15	12
97	COCONUT PALM	"Cocos nucifera"	8	18	8
98	COCONUT PALM	"Cocos nucifera"	6	12	15
99	COCONUT PALM	"Cocos nucifera"	7	15	20
100	COCONUT PALM	"Cocos nucifera"	7	12	5

TREE NO	COMMON NAME	SPECIES	DIA. IN.	HT. FT.	CNPY. FT.
101	COCONUT PALM	"Cocos nucifera"	6	12	12
102	COCONUT PALM	"Cocos nucifera"	6	12	15
103	COCONUT PALM	"Cocos nucifera"	6	12	15
104	COCONUT PALM	"Cocos nucifera"	6	12	15
105	COCONUT PALM	"Cocos nucifera"	7	15	15
106	BLACK OLIVE	"Bucida buceras"	16	30	35
107	BLACK OLIVE	"Bucida buceras"	16	30	35
108	BLACK OLIVE	"Bucida buceras"	16	30	35
109	BLACK OLIVE	"Bucida buceras"	18	32	40
110	BLACK OLIVE	"Bucida buceras"	18	30	40
111	BLACK OLIVE	"Bucida buceras"	16	32	30
112	BLACK OLIVE	"Bucida buceras"	16	30	40
113	BLACK OLIVE	"Bucida buceras"	15	28	30
114	BLACK OLIVE	"Bucida buceras"	16	35	40
115	BLACK OLIVE	"Bucida buceras"	18	30	40
116	CHINESE FAN PALM	"Livistona chinensis"	9	17	7
117	CHINESE FAN PALM	"Livistona chinensis"	11	20	7
118	CHINESE FAN PALM	"Livistona chinensis"	10	20	7
119	CHINESE FAN PALM	"Livistona chinensis"	9	16	7
120	MAHOGANY	"Swietenia mahagoni"	24	35	30
121	MAHOGANY	"Swietenia mahagoni"	24	35	35
122	CHINESE FAN PALM	"Livistona chinensis"	12	45	7
123	BLACK OLIVE	"Bucida buceras"	9	16	15
124	BUTTONWOOD	"Conocarpus erectus"	15	18	20
125	BUTTONWOOD	"Conocarpus erectus"	15	18	20
126	BUTTONWOOD	"Conocarpus erectus"	15	18	20
127	BLACK OLIVE	"Bucida buceras"	10	16	15
128	BLACK OLIVE	"Bucida buceras"	10	18	20
129	BLACK OLIVE	"Bucida buceras"	11	20	25
130	BLACK OLIVE	"Bucida buceras"	12	15	15
131	BLACK OLIVE	"Bucida buceras"	10	21	22
132	BUTTONWOOD	"Conocarpus erectus"	18	20	22
133	PITCH APPLE	"Clusia rosea"	10	15	10
134	MAHOGANY	"Swietenia mahagoni"	11	18	20
135	MAHOGANY	"Swietenia mahagoni"	12	19	20
136	MAHOGANY	"Swietenia mahagoni"	12	18	20
137	PITCH APPLE	"Clusia rosea"	15	15	10
138	PITCH APPLE	"Clusia rosea"	18	15	15
139	MAHOGANY	"Swietenia mahagoni"	10	17	10
140	MAHOGANY	"Swietenia mahagoni"	11	20	20
141	MAHOGANY	"Swietenia mahagoni"	13	17	20
142	MAHOGANY	"Swietenia mahagoni"	12	17	10
143	MAHOGANY	"Swietenia mahagoni"	12	20	20
144	MAHOGANY	"Swietenia mahagoni"	9	15	10
145	MAHOGANY	"Swietenia mahagoni"	9	20	15
146	MAHOGANY	"Swietenia mahagoni"	10	20	15
147	MAHOGANY	"Swietenia mahagoni"	12	20	25
148	PITCH APPLE	"Clusia rosea"	8	10	7
149	MAHOGANY	"Swietenia mahagoni"	11	20	15
150	MAHOGANY	"Swietenia mahagoni"	10	20	15
151	ROYAL POINCIANA	"Delonix regia"	14	20	35
152	UNKNOWN 1	"UNKNOWN 1"	30	20	20
153	CHINESE FAN PALM	"Livistona chinensis"	10	17	10
154	MAHOGANY	"Swietenia mahagoni"	32	35	35
155	PITCH APPLE	"Clusia rosea"	11	15	10
156	BLACK OLIVE	"Bucida buceras"	8	20	15
157	BUTTONWOOD	"Conocarpus erectus"	12	18	20
158	BLACK OLIVE	"Bucida buceras"	11	17	12
159	BLACK OLIVE	"Bucida buceras"	11	17	12
160	BUTTONWOOD	"Conocarpus erectus"	15	20	25
161	BLACK OLIVE	"Bucida buceras"	10	17	15
162	BUTTONWOOD	"Conocarpus erectus"	15	10	5
163	BUTTONWOOD	"Conocarpus erectus"	6	10	5
164	BUTTONWOOD	"Conocarpus erectus"	7	10	10
165	BLACK OLIVE	"Bucida buceras"	10	18	20
166	BUTTONWOOD	"Conocarpus erectus"	9	10	10
167	PITCH APPLE	"Clusia rosea"	10	10	10
168	SOLITAIRE PALM	"Ptychosperma elegans"	5	15	6
169	SOLITAIRE PALM	"Ptychosperma elegans"	5	16	5
170	SILVER TRUMPET	"Tabebuia heterophylla"	9	15	10
171	PITCH APPLE	"Clusia rosea"	12	15	12
172	BLACK OLIVE	"Bucida buceras"	8	17	15
173	BLACK OLIVE	"Bucida buceras"	8	17	15
174	BUTTONWOOD	"Conocarpus erectus"	10	17	15
175	FLOSS SILK TREE	"Ceiba speciosa"	8	10	10
176	FLOSS SILK TREE	"Ceiba speciosa"	10	13	10
177	BLACK OLIVE	"Bucida buceras"	14	28	35
178	BUTTONWOOD	"Conocarpus erectus"	24	30	35
179	BLACK OLIVE	"Bucida buceras"	11	18	18
180	PITCH APPLE	"Clusia rosea"	20	16	20
181	PITCH APPLE	"Clusia rosea"	12	15	12
182	BLACK OLIVE	"Bucida buceras"	13	18	32
183	BLACK OLIVE	"Bucida buceras"	10	20	20
184	BUTTONWOOD	"Conocarpus erectus"	15	20	20
185	BUTTONWOOD	"Conocarpus erectus"	15	20	20
186	BLACK OLIVE	"Bucida buceras"	10	18	20
187	BLACK OLIVE	"Bucida buceras"	10	15	17
188	BUTTONWOOD	"Conocarpus erectus"	10	15	20
189	BUTTONWOOD	"Conocarpus erectus"	12	20	20
190	BLACK OLIVE	"Bucida buceras"	11	15	15
191	BLACK OLIVE	"Bucida buceras"	12	18	15
192	CHINESE FAN PALM	"Livistona chinensis"	15	17	10
193	MIMOSA	"Albizia julibrissin"	9	20	25
194	CHINESE FAN PALM	"Livistona chinensis"	15	15	10
195	BLACK OLIVE	"Bucida buceras"	16	40	35
196	BLACK OLIVE	"Bucida buceras"	16	35	35
197	BLACK OLIVE	"Bucida buceras"	15	30	25
198	BLACK OLIVE	"Bucida buceras"	12	30	25
199	BLACK OLIVE	"Bucida buceras"	15	35	35
200	BLACK OLIVE	"Bucida buceras"	12	30	25

TREE NO	COMMON NAME	SPECIES	DIA. IN.	HT. FT.	CNPY. FT.
201	BLACK OLIVE	"Bucida buceras"	16	35	35
202	MAHOGANY	"Swietenia mahagoni"	8	18	15
203	BLACK OLIVE	"Bucida buceras"	12	25	25
204	MAHOGANY	"Swietenia mahagoni"	8	17	15
205	MAHOGANY	"Swietenia mahagoni"	8	17	15
206	MAHOGANY	"Swietenia mahagoni"	9	17	15
207	MAHOGANY	"Swietenia mahagoni"	9	17	15
208	CHRISTMAS PALM	"Veitchia merrillii"	15	17	17
209	CHINESE FAN PALM	"Livistona chinensis"	18	15	15
210	CHINESE FAN PALM	"Livistona chinensis"	15	10	10
211	CHRISTMAS PALM	"Veitchia merrillii"	18	18	15
212	CHRISTMAS PALM	"Veitchia merrillii"	18	15	15
213	CHRISTMAS PALM	"Veitchia merrillii"	18	15	15
214	CHRISTMAS PALM	"Veitchia merrillii"	18	15	15
215	BLACK OLIVE	"Bucida buceras"	10	15	15
216	BLACK OLIVE	"Bucida buceras"	12	18	20
217	CHRISTMAS PALM	"Veitchia merrillii"	15	13	10
218	CHRISTMAS PALM	"Veitchia merrillii"	15	13	10
219	BLACK OLIVE	"Bucida buceras"	10	20	20
220	BLACK OLIVE	"Bucida buceras"	10	15	20
221	BLACK OLIVE	"Bucida buceras"	8	15	15
222	BLACK OLIVE	"Bucida buceras"	11	15	15
223	BLACK OLIVE	"Bucida buceras"	10	15	15
224	BUTTONWOOD	"Conocarpus erectus"	10	15	15
225	BUTTONWOOD	"Conocarpus erectus"	15	20	20
226	BUTTONWOOD	"Conocarpus erectus"	12	30	30
227	MAHOGANY	"Swietenia mahagoni"	11	18	25
228	MAHOGANY	"Swietenia mahagoni"			