

**"THIS SURVEY DECLARATION IS MADE ON THE FIELD DATE INDICATED, TO THE OWNER(S) LISTED. IT IS NOT TRANSFERABLE TO ADDITIONAL INSTITUTIONS OR SUBSEQUENT OWNERS."**

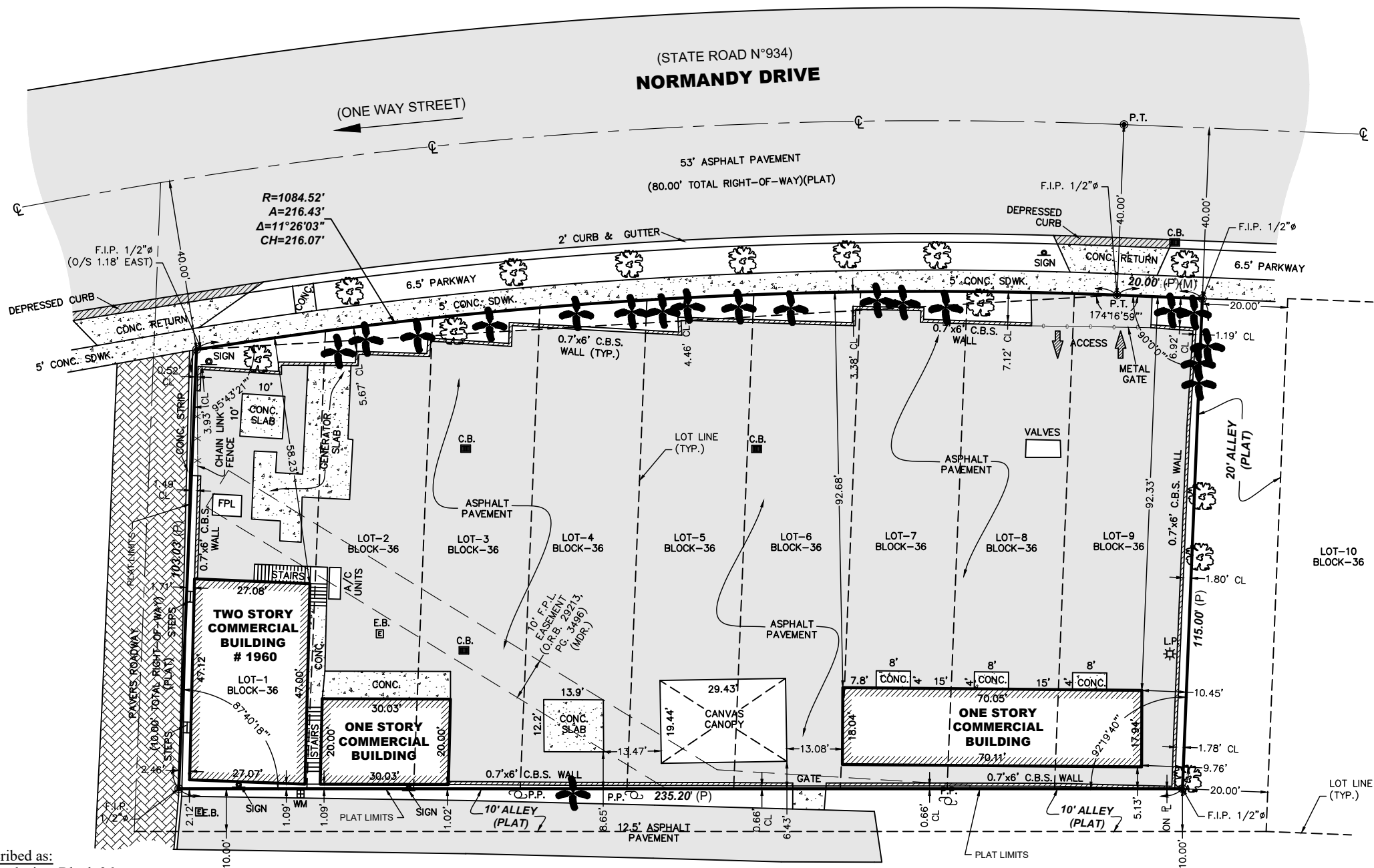

- LEGEND**
- A = Arc
  - ASPH = Asphalt
  - BM = Bench Mark
  - BRG = Bearing
  - CATV = Cable TV
  - CB = Catch basin
  - CBS = Concrete Block Structure
  - CH = Chord
  - Chatta = Chattahoochee
  - CL = Center Line
  - CLF = Chain Link Fence
  - CL = Clear
  - CONC. = Concrete
  - D = Delta
  - ∅ = Diameter
  - DH = Drill Hole
  - DME = Drainage & Maintenance Easement
  - E.B. = Electric Box
  - Enc. = Encroachment
  - F.F. = Finish Floor
  - F.H. = Fire Hydrant
  - F.I.R. = Found Iron Rebar
  - FPL = Florida Power & Light
  - F.I.P. = Found Iron Pipe
  - FD. = Found
  - L.P. = Light Pole
  - M = Measured
  - M.F. = Metal Fence
  - M.H. = Manhole
  - M = Monument Line
  - MON. = Monument
  - N/A = Not Applicable
  - N/D = Nail & Disc
  - NTS = Not to Scale
  - O/S = Offset
  - O.U.L. = Overhead Utility Lines
  - OH = Overhang
  - P = Plat
  - PB = Plat Book
  - PC = Point of Curvature
  - P.C.C. = Point of Compound Curvature
  - PCP = Permanent Control Point
  - PG = Page
  - P.I. = Point of Intersection
  - PL = Property Line
  - PL = Planter
  - P.O.B. = Point of Beginning
  - P.O.C. = Point of Commencement
  - P.P. = Power Pole
  - P.R.M. = Permanent Reference Monument
  - P.R.C. = Point of Reverse Curvature
  - PT = Point of Tangency
  - R = Radius
  - R/R = Railroad
  - PSM = Professional Surveyor Mapper
  - R/W = Right-of-Way
  - SWK = Sidewalk
  - Sec. = Section
  - (TYP) = Typical
  - T = Tangent
  - U.E. = Utility Easement
  - W.F. = Wood Fence
  - W.M. = Water Meter
  - W.V. = Water Valve
  - +/- = Denotes Spot Elevations Taken

**NOTE:**

- a) All clearances and/or encroachments shown hereon are of the apparent physical use, fence legal ownership not determined.
- b) The issue of this survey is only for the exclusive and specific use of those persons, parties or institutions in the certification.
- c) Code restrictions and title search not reflected in this survey.
- d) Code restrictions, footings and encroachments, if any not located.
- e) The flood information shown hereon does not imply that the subject property will or will not be free from flooding or damage and does not create liability on the part of the firm or employee thereof, for any damage that occurs from reliance on said information.
- f) Lands depicted hereon were surveyed per legal description provided by client and no claims as to ownership or matters of title are made or implied.

This property described as:  
 Lots 1 through 9, inclusive, Block 36,  
 MIAMI VIEW SECTION, PART 3, ISLE OF NORMANDY,  
 according to the Plat thereof,  
 as recorded in Plat Book 40, Page 33,  
 of the Public Records of Miami-Dade County, Florida.

**Certified to:**  
 JAKEAL LLC

**Address:**  
 1960 NORMANDY DRIVE, MIAMI BEACH, FL 33141

**Folio#:**  
 02-3210-011-0370

Bearing, if any, shown based on N/A (reference) N/A

FLOOD ZONE AE	COMM. No. 120651	PANEL No. 0307	SUFFIX: L	Not valid unless it bears the signature and the original raised seal of Florida licensed Surveyor and Mapper.
F.I.R.M.DATE 09 / 11 / 09	F.I.R.M.INDEX 09 / 11 / 09	BASE ELEV. + 8 FT N.G.V.D.		

BOUNDARY SURVEY.  
 I HEREBY CERTIFY: that this survey meets the standards of practice as set forth by the FLORIDA BOARD OF PROFESSIONAL SURVEYORS AND MAPPERS in chapter 5J-17 Florida Administrative Code, pursuant to Section 472.027 Florida Statutes.

*René Aiguesvives*  
 RENE AIGUESVIVES 06/20/22  
 PROFESSIONAL SURVEYOR AND MAPPER No. 4327. State of Florida.

**Alvarez, Aiguesvives and Associates, Inc.**

Surveyors, Mappers and Land Planners  
 9789 Sunset Drive, Miami, FL 33173  
 Phone 305.220.2424 Fax 305.552.8181  
 L.B. No. 6867 / E-mail: aaasurvey@aol.com

Field Date 06/19/22	Scale: 1"= 30'	Drawn by: J.A.	Drwg. No. 22-23797
------------------------	-------------------	-------------------	-----------------------