

HARDING AVE. ENTRANCE

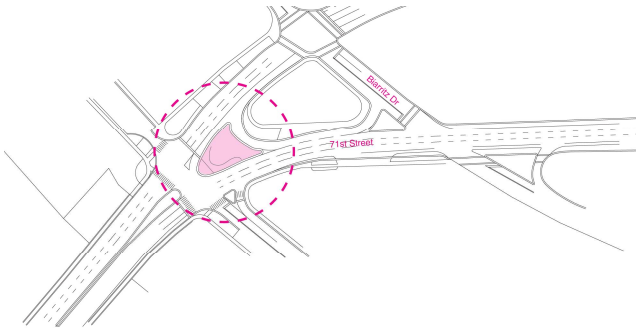

NORMANDY DR. & BAY DR. ENTRANCE

North Beach Entry Signage Normandy Site

Design Review Board

Tuesday, September 6, 2022

MIAMI BEACH

www.miamibeach.gov



Prime / Structural
Engineer

**Shulman +
Associates**

Design Architect

savinomiller
DESIGN STUDIO
LANDSCAPE ARCHITECTURE | URBAN DESIGN | ARCHITECTURE

Landscape Architect

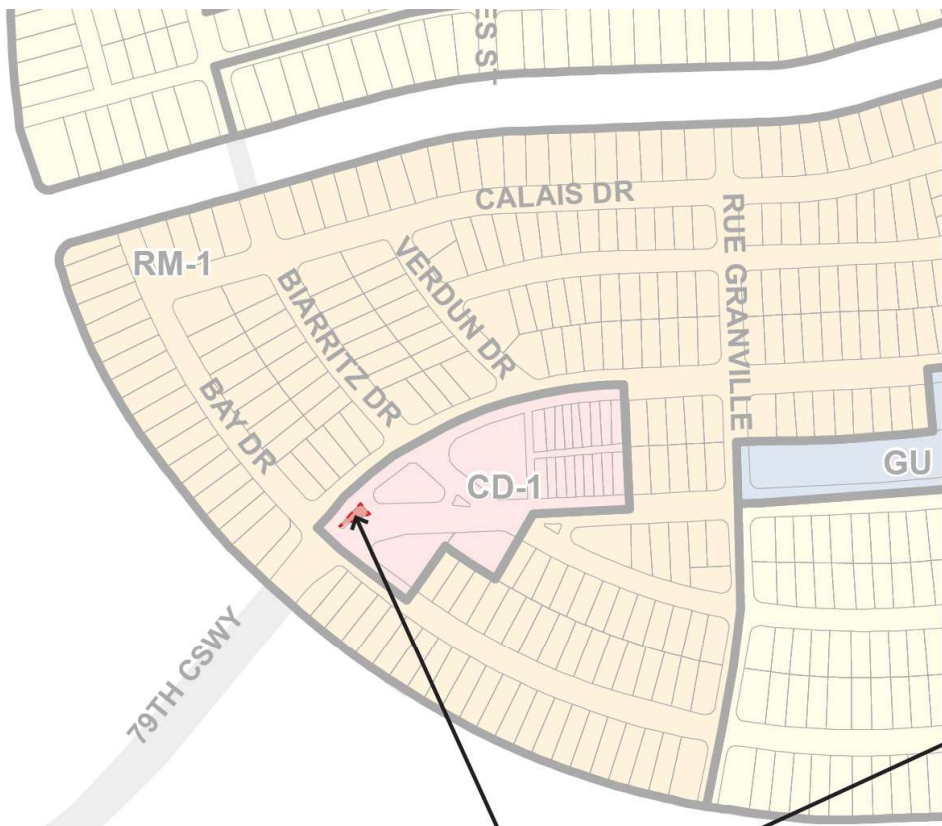

ZONING MAP

NORMANDY DR & BAY DR



{NOT IN HISTORIC DISTRICT}

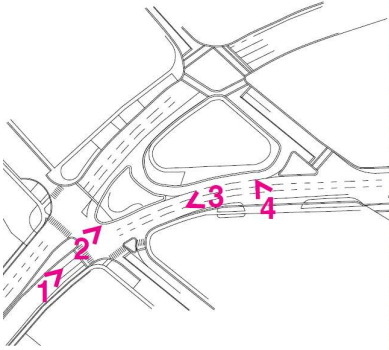

1



2



3



4

Normandy entrance

Existing sign to be removed

Precedents



Lincoln Road Follies, Morris Lapidus

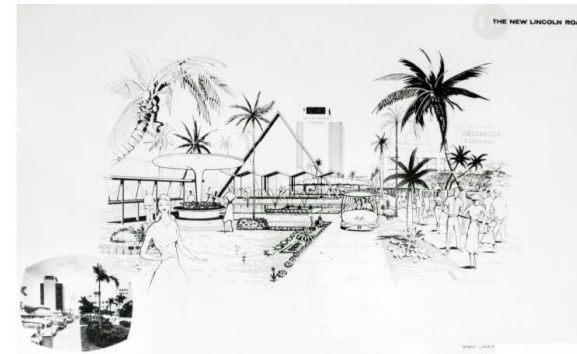
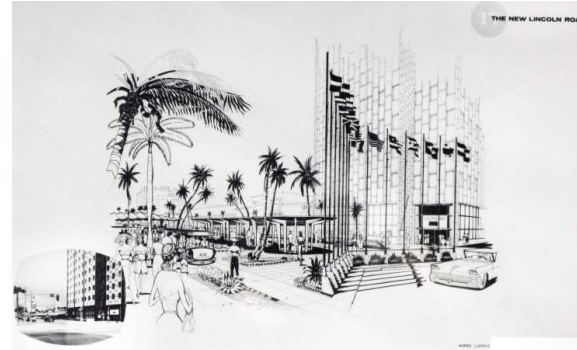

Precedents

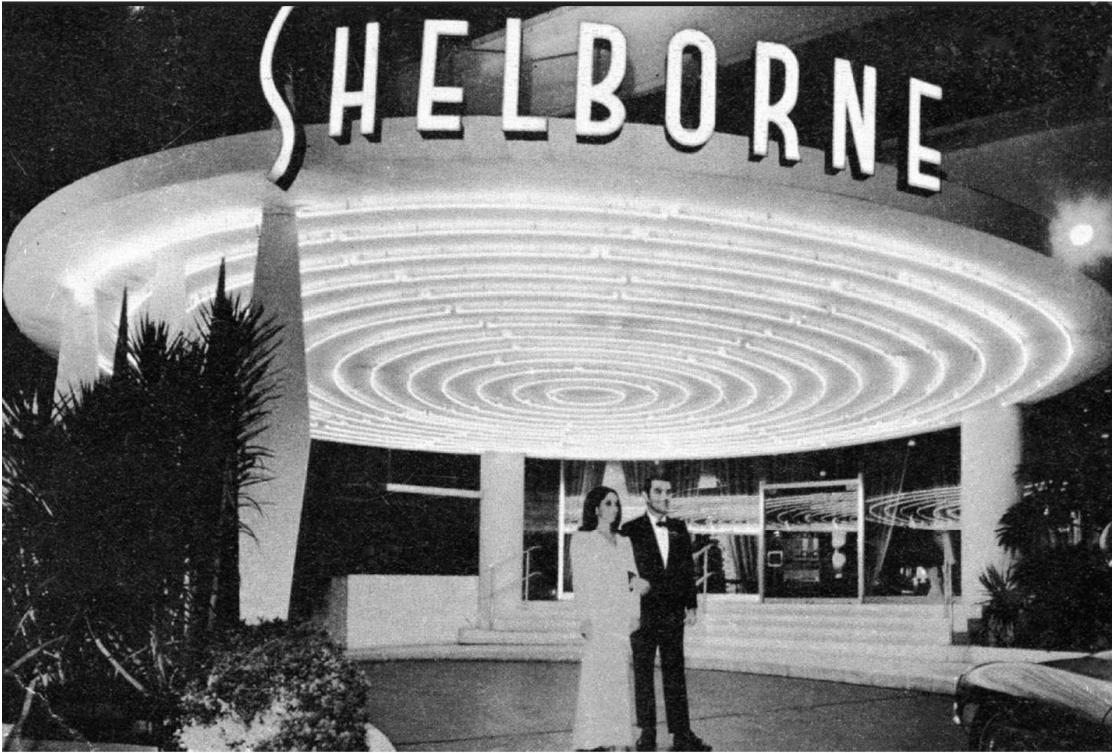

Shelborne Hotel, Miami Beach



Howard Johnson Refreshment Center, Rufus Nims



Di Lido Hotel, Miami Beach



North Beach Bandshell

A-1.00 SITE PLAN AT GROUND LEVEL

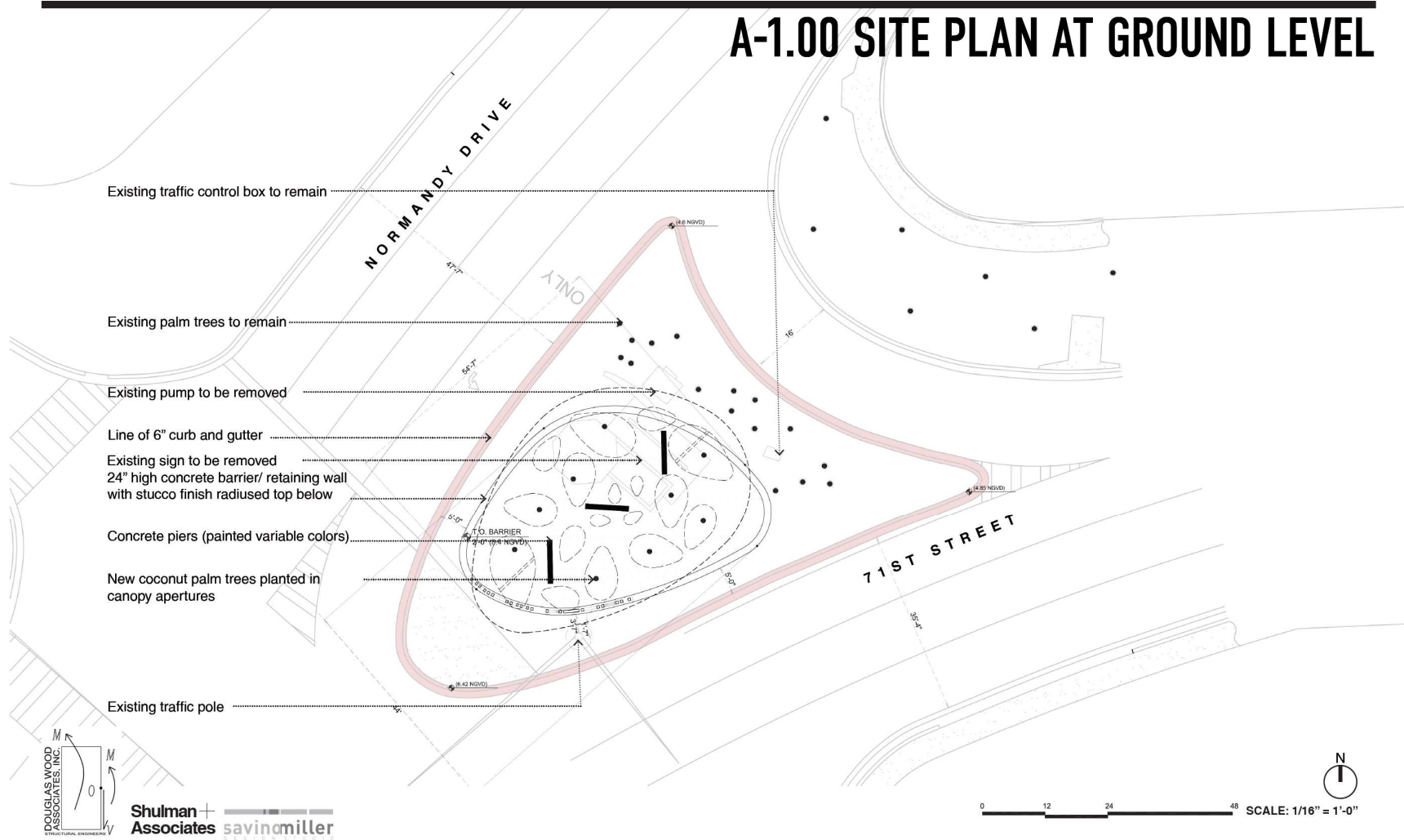

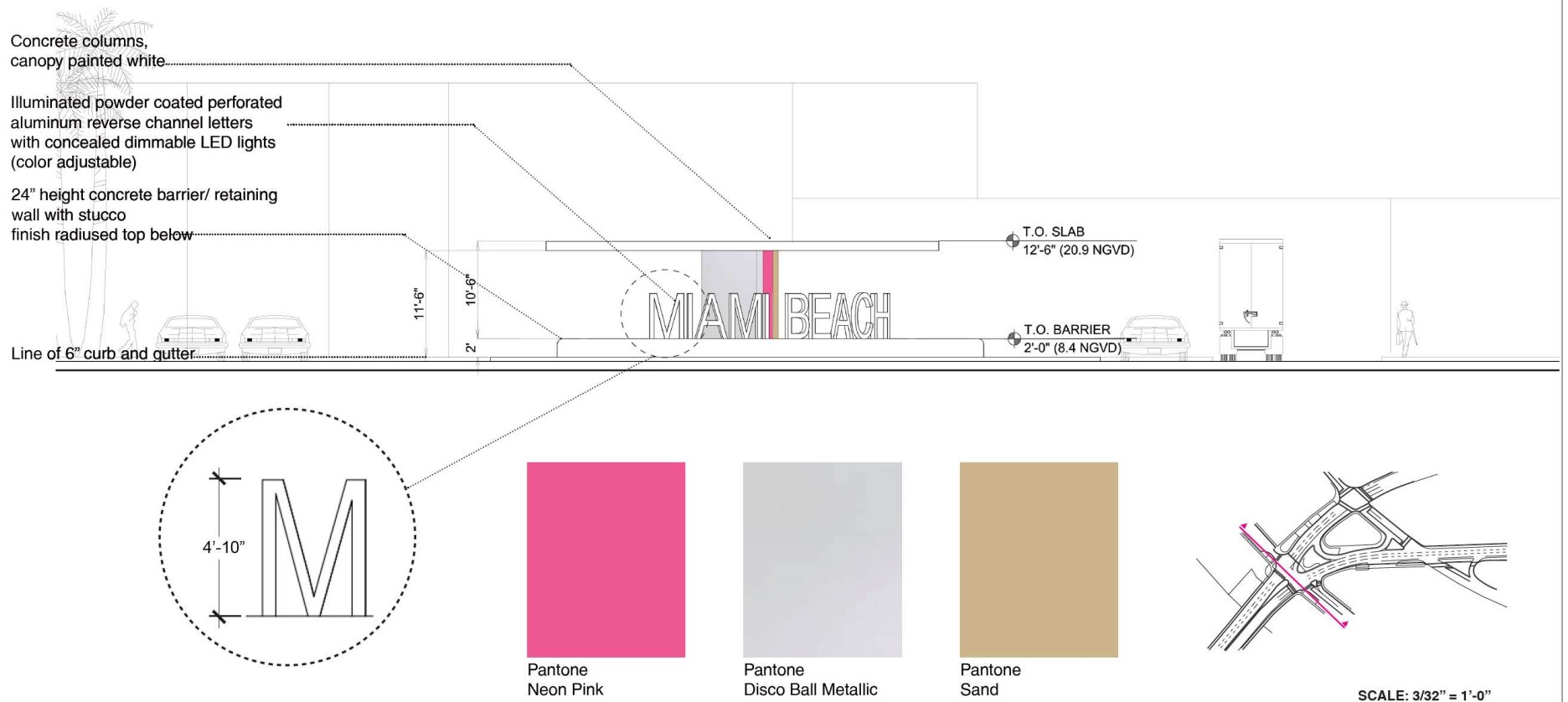

A-3.00 SECTION

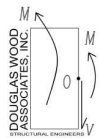
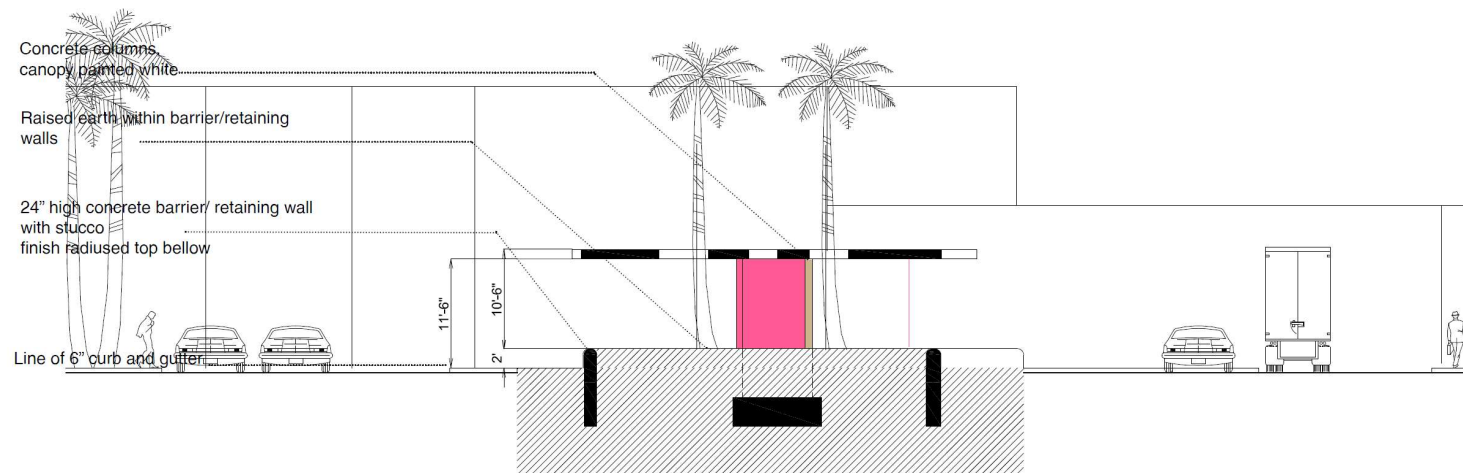

Shulman + Associates **sayinmiller**

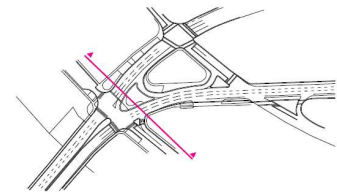

SCALE: 3/32" = 1'-0"

North Beach Entrance Markers | Normandy Drive & Bay Drive | DRB22-0864 Final Submittal

©2022 Shulman + Associates

07/11/2022

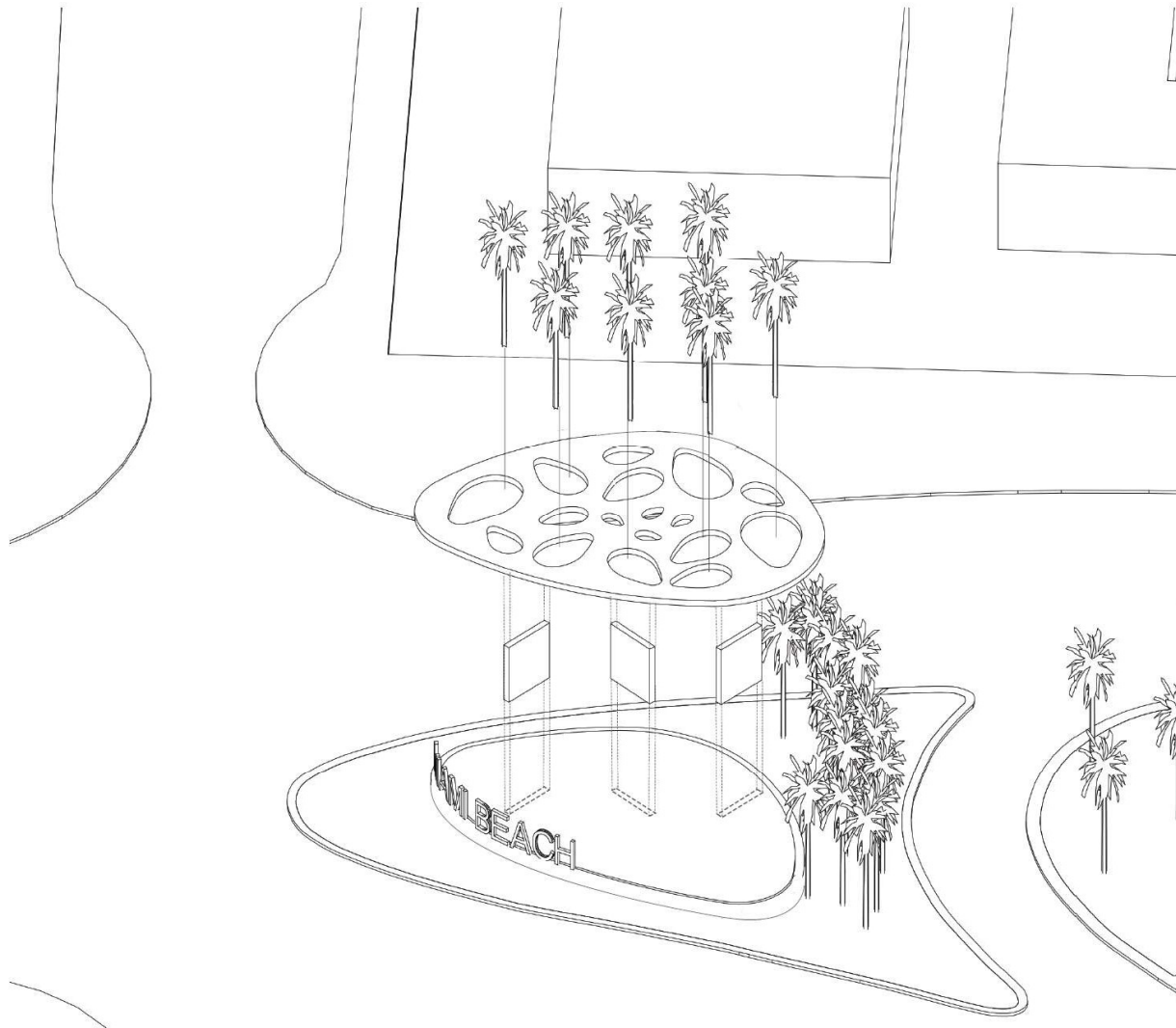





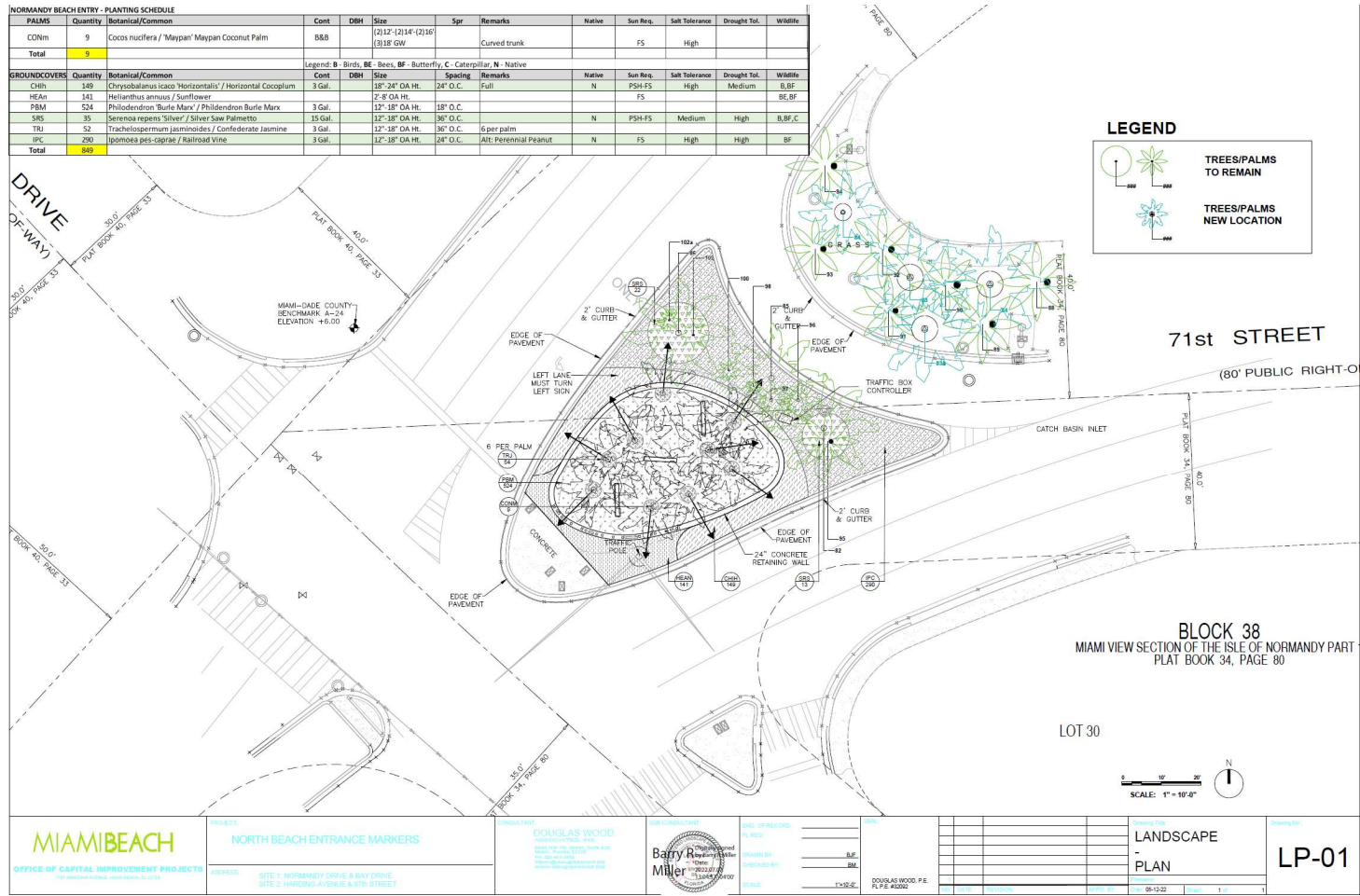

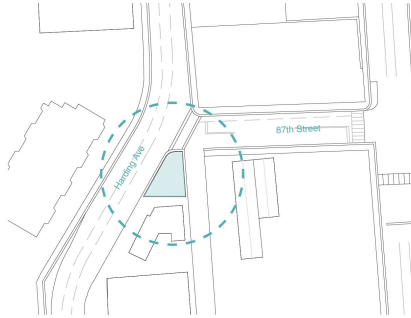

HARDING AVE. ENTRANCE

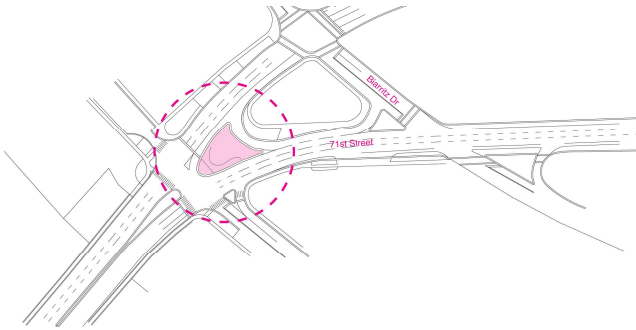

NORMANDY DR. & BAY DR. ENTRANCE

North Beach Entry Signage Normandy Site

Design Review Board

Tuesday, September 6, 2022

MIAMI BEACH

www.miamibeach.gov



Prime / Structural
Engineer

**Shulman +
Associates**

Design Architect

savinomiller
DESIGN STUDIO
LANDSCAPE ARCHITECTURE | URBAN DESIGN | ARCHITECTURE

Landscape Architect