



225 N HIBISCUS DRIVE RESIDENCE

MIAMI BEACH, FLORIDA

DESIGN REVIEW BOARD FINAL SUBMITTAL 08.08.2022
DRB22-0852

OCTOBER 4TH 2022 DESIGN REVIEW BOARD

NEW SINGLE FAMILY RESIDENCE

DESIGN REVIEW BOARD

225 N HIBISCUS DRIVE

MIAMI BEACH, FLORIDA

CLIENT

North Hibiscus California MS LLC
320 N Park Vista Street
Anaheim CA 92806
t. 310.860.8956

ARCHITECT

DOMO ARCHITECTURE + DESIGN
ARCHITECTURE LANDSCAPE ARCHITECTURE PLANNING

420 LINCOLN ROAD
SUITE 506
MIAMI BEACH, FLORIDA 33139
O: 305.674.8031
F: 305.328.9006
WWW.DOMODESIGNSTUDIO.COM

LANDSCAPE ARCHITECT

CRISTOPHER CAWLEY LANDSCAPE ARCHITECTURE LLC

780 NE 69TH STREET
SUITE 1106
MIAMI, FLORIDA 33138
O: 305.979.1585
WWW.CHRISTOPHERCAWLEY.COM

CONSULTANTS

SCOPE OF WORK

- NEW CONSTRUCTION OF SINGLE FAMILY RESIDENCE,
POOL, TERRACES, PROPERTY WALLS AND FENCING,
DRIVEWAY, AND LANDSCAPING

1) WAIVER REQUEST FOR 4' ADDITIONAL HEIGHT FOR RS-3
PROPERTY THROUGH DRB REVIEW AND APPROVAL



INDEX OF DRAWINGS

CV-0.0	COVER SHEET	A-3.0	MATERIAL PALETTE
		A-3.1	ELEVATION - RESIDENCE NORTH
		A-3.2	ELEVATION - RESIDENCE EAST
		A-3.3	ELEVATION - RESIDENCE SOUTH
		A-3.4	ELEVATION - RESIDENCE WEST
		A-5.0	SECTION - TRANSVERSE
		A-5.1	SECTION - LONGITUDINAL
		A-6.0	YARD SECTIONS- FRONT AND REAR
		A-6.1	YARD SECTIONS- SIDES
		A-7.0	RENDERING- WATERFRONT AERIAL
		A-7.1	RENDERING- REAR FACADE AND GARDEN
		A-7.2	RENDERING- FRONT FACADE
EX-1.2	SURVEY		
EX-2.0	LOCATION PLAN		
EX-2.1	NEIGHBORHOOD ANALYSIS- KEY PLAN		
EX-2.2	NEIGHBORHOOD ANALYSIS- PROPERTY		
EX-2.3	NEIGHBORHOOD ANALYSIS- PROPERTY		
EX-2.4	NEIGHBORHOOD ANALYSIS- PROPERTY		
EX-2.5	NEIGHBORHOOD ANALYSIS- PROPERTY		
EX-2.6	NEIGHBORHOOD ANALYSIS- PROPERTY		
EX-2.7	NEIGHBORHOOD ANALYSIS- PROPERTY		
EX-2.8	NEIGHBORHOOD ANALYSIS- CONTEXT		
EX-2.9	NEIGHBORHOOD ANALYSIS- CONTEXT		
EX-2.10	NEIGHBORHOOD ANALYSIS- CONTEXT		
EX-2.11	NEIGHBORHOOD ANALYSIS- CONTEXT		
EX-2.12	NEIGHBORHOOD ANALYSIS- CONTEXT		
EX-2.13	NEIGHBORHOOD ANALYSIS- CONTEXT		
EX-2.14	CONTEXTUAL STREETScape		
A-0.0	ZONING DATA SHEET		
A-0.1	WAIVER DIAGRAM		
A-1.0	PROPOSED BUILDING - SITE PLAN		
A-1.1	PROPOSED BUILDING - FIRST FLOOR PLAN		
A-1.2	PROPOSED BUILDING - SECOND FLOOR PLAN		
A-1.3	PROPOSED BUILDING - ROOF TERRACE PLAN		
A-1.4	PROPOSED BUILDING - ROOF PLAN		
A-2.0	ZONING DIAGRAM- LOT COVERAGE		
A-2.0b	ZONING DIAGRAM- LOT COVERAGE OVERLAY		
A-2.1	ZONING DIAGRAM- UNIT SIZE GROUND FLOOR		
A-2.2	ZONING DIAGRAM- UNIT SIZE SECOND FLOOR		
A-2.3	ZONING DIAGRAM- UNIT SIZE ROOF TERRACE		
A-2.4	ZONING DIAGRAM- OPEN SPACE/PERVIOUS AREA		
A-2.5	AXONOMETRIC VIEWS		

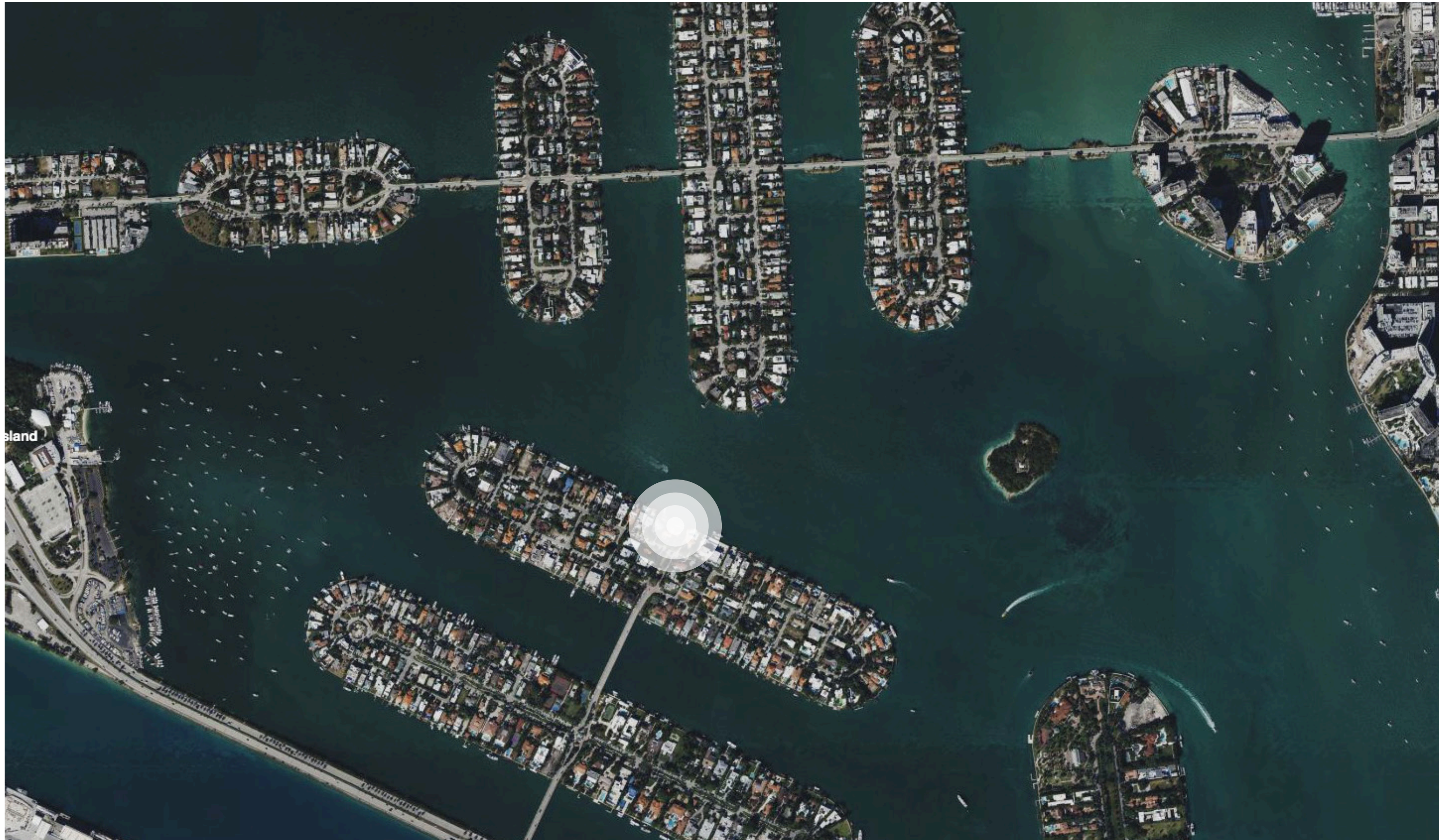



NEIGHBORHOOD ANALYSIS - EXISTING PROPERTY



NEIGHBORHOOD ANALYSIS - EXISTING PROPERTY





NEIGHBORHOOD ANALYSIS - EXISTING PROPERTY





NEIGHBORHOOD ANALYSIS - EXISTING PROPERTY STREETScape



NEIGHBORHOOD ANALYSIS - ADJACENT PROPERTIES



205 N HIBISCUS DRIVE



191 N HIBISCUS DRIVE



KEY PLAN

NEIGHBORHOOD ANALYSIS - ADJACENT PROPERTIES



180 N HIBISCUS DRIVE



200 N HIBISCUS DRIVE



NEIGHBORHOOD ANALYSIS - ADJACENT PROPERTIES



115 E PALM MIDWAY



118 W PALM MIDWAY



NEIGHBORHOOD ANALYSIS - ADJACENT PROPERTIES



7

230 N HIBISCUS DRIVE



8

250 N HIBISCUS DRIVE



KEY PLAN

NEIGHBORHOOD ANALYSIS - ADJACENT PROPERTIES



265 N HIBISCUS DRIVE



255 N HIBISCUS DRIVE



NEIGHBORHOOD ANALYSIS - ADJACENT PROPERTIES



235 N HIBISCUS DRIVE



COMMUNITY PARK



CONTEXTUAL STREETSCAPES

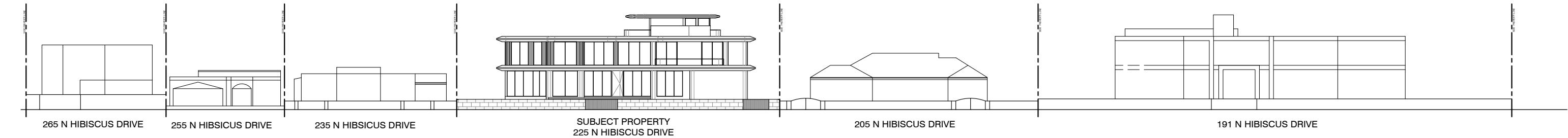

1 CONTEXTUAL NORTH STREET ELEVATION
NTS

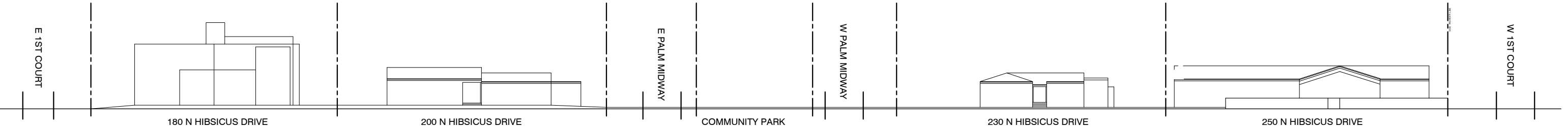

2 CONTEXTUAL SOUTH STREET ELEVATION
NTS

Planning Department, 1700 Convention Center Drive
Miami Beach, Florida 33139, www.miamibeachfl.gov
305.673.7550

SINGLE FAMILY RESIDENTIAL - ZONING DATA SHEET					
ITEM #	Zoning Information				
1	Address:	225 N HIBISCUS DRIVE, MIAMI BEACH, FL 33140			
2	Folio number(s):	02-3232-006-0471			
3	Board and file numbers :	DRB22-0852			
4	Year built:	1934	Zoning District:	RS-3	
5	Based Flood Elevation:	+10'-0" NGVD	Grade value in NGVD:	6.2' NGVD	
6	Adjusted grade (Flood+Grade/2):	8.1' NGVD	Free board:	+2.5	
7	Lot Area:	26,787sf			
8	Lot width:	150'	Lot Depth:	178'-2"	
9	Max Lot Coverage SF and %:	8,036sf (30%)	Proposed Lot Coverage SF and %:	8,036sf (30%)	
10	Existing Lot Coverage SF and %:	N/A	Lot coverage deducted (garage-storage) SF:	N/A	
11	Front Yard Open Space SF and %:	1,706sf (56.9%)	Rear Yard Open Space SF and %:	3,156sf (70.5%)	
12	Max Unit Size SF and %:	13,394sf (50%)	Proposed Unit Size SF and %:	13,394f (50%)	
13	Existing First Floor Unit Size:	N/A	Proposed First Floor Unit Size:	7,267sf	
14	Existing Second Floor Unit Size		Proposed Second Floor volumetric Unit Size SF and % (Note: to exceed 70% of the first floor of the main home require DRB Approval)	N/A	
15		N/A	Proposed Second Floor Unit Size SF and % :	6,037sf	
16			Proposed Roof Deck Area SF and % (Note: Maximum is 25% of the enclosed floor area immediately below):	1,497sf (24.9%)	
		Required		Proposed	Deficiencies
17	Height:	24'-0"		28'-0"	+4'
18	Setbacks:				
19	Front First level:	20'-0"		20'-0" (GARAGE)	N/A
20	Front Second level:	30'-0"		46'-10.5"	N/A
21	Side 1:	EAST 15'(10% LOT DEPTH)		EAST 15'	N/A
22	Side 2 or (facing street):	WEST 22'-6"		WEST 22'-6"	
23	Rear:	26'-3"		36'-9"	N/A
	Accessory Structure Side 1:	7'-6"		7'-6"	N/A
24	Accessory Structure Side 2 or (facing street) :	N/A		N/A	N/A
25	Accessory Structure Rear:	13'-1.5"		13'-1.5"	N/A
26	Sum of Side yard :	37'-6"		37'-6"	
27	Located within a Local Historic District?			no	
28	Designated as an individual Historic Single Family Residence Site?			no	
29	Determined to be Architecturally Significant?			no	
Notes:					
If not applicable write N/A					
All other data information should be presented like the above format					

WAIVER DIAGRAM

