

1790 ALTON RD.

1790 ALTON ROAD
MIAMI BEACH, FL 33141

OWNER



FINVARB
GROUP

DESIGNER

GEK ARCHITECTURE

CONCEPT DESIGN

**PROPOSED
LEVEL 3 & 5**



STUDIO MCG ARCHITECTURE
JENNIFER MCCONNEY FLORIDA LIC# AR93044

ALL DRAWINGS AND WRITTEN MATERIAL APPEARING HEREIN CONSTITUTE THE ORIGINAL AND UNPUBLISHED WORK OF MCG ARCHITECTURE AND MAY NOT BE DUPLICATED, USED OR DISCLOSED WITHOUT THE EXPRESS WRITTEN CONSENT OF MCG ARCHITECTURE & PLANNING, INC. © 2011

SCALE: 1/16" = 1'-0"
DRAWN BY: Author
CHECK: JMcG
DATE: 08/08/2022
SHEET NUMBER

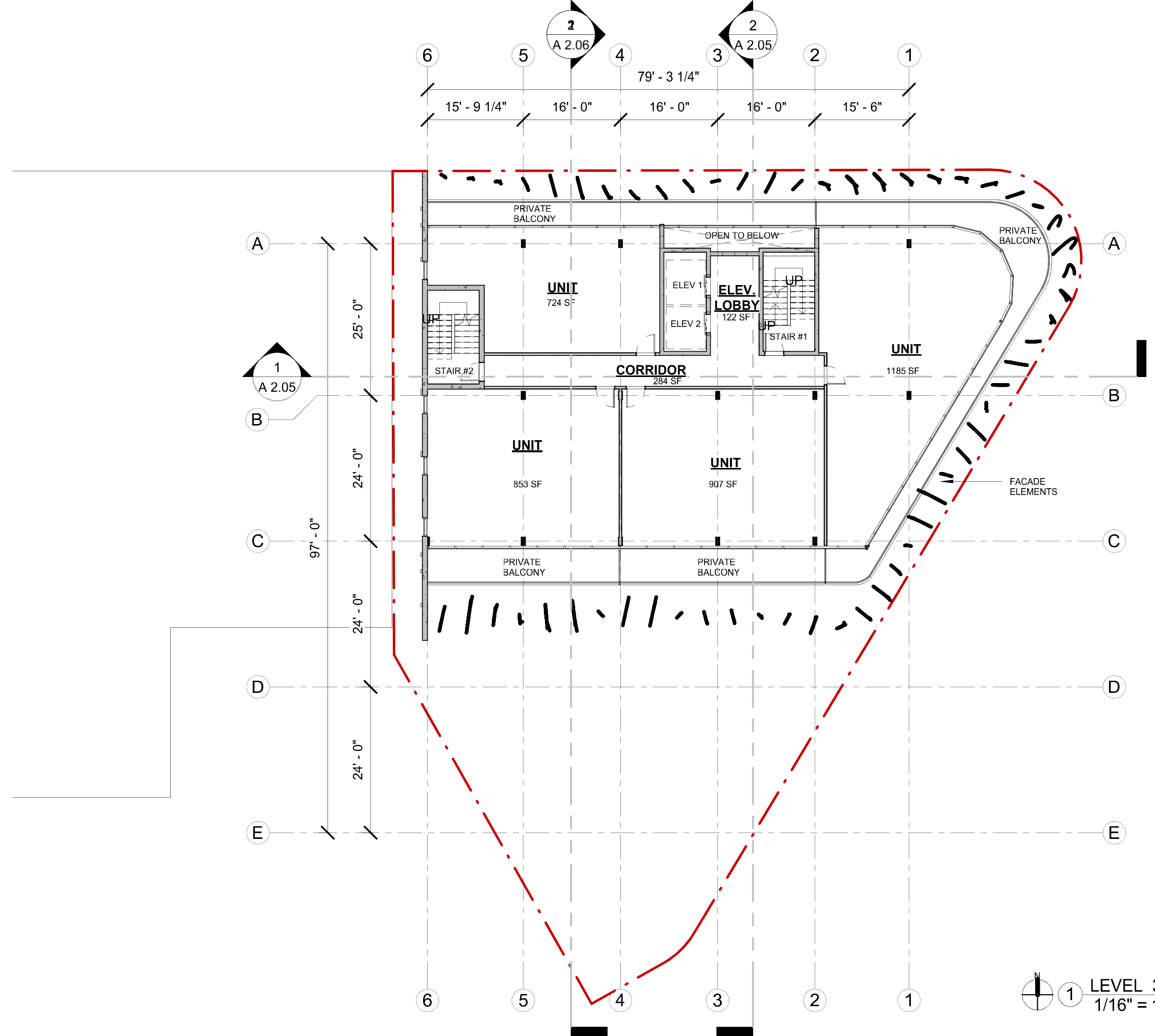

1 LEVEL 3
1/16" = 1'-0"

A 1.03

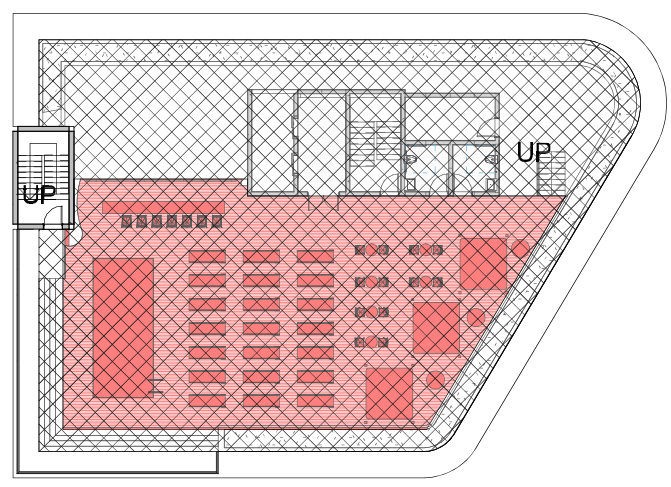

ROOF SLAB 5,863 SF
ROOF DECK 2,902 SF

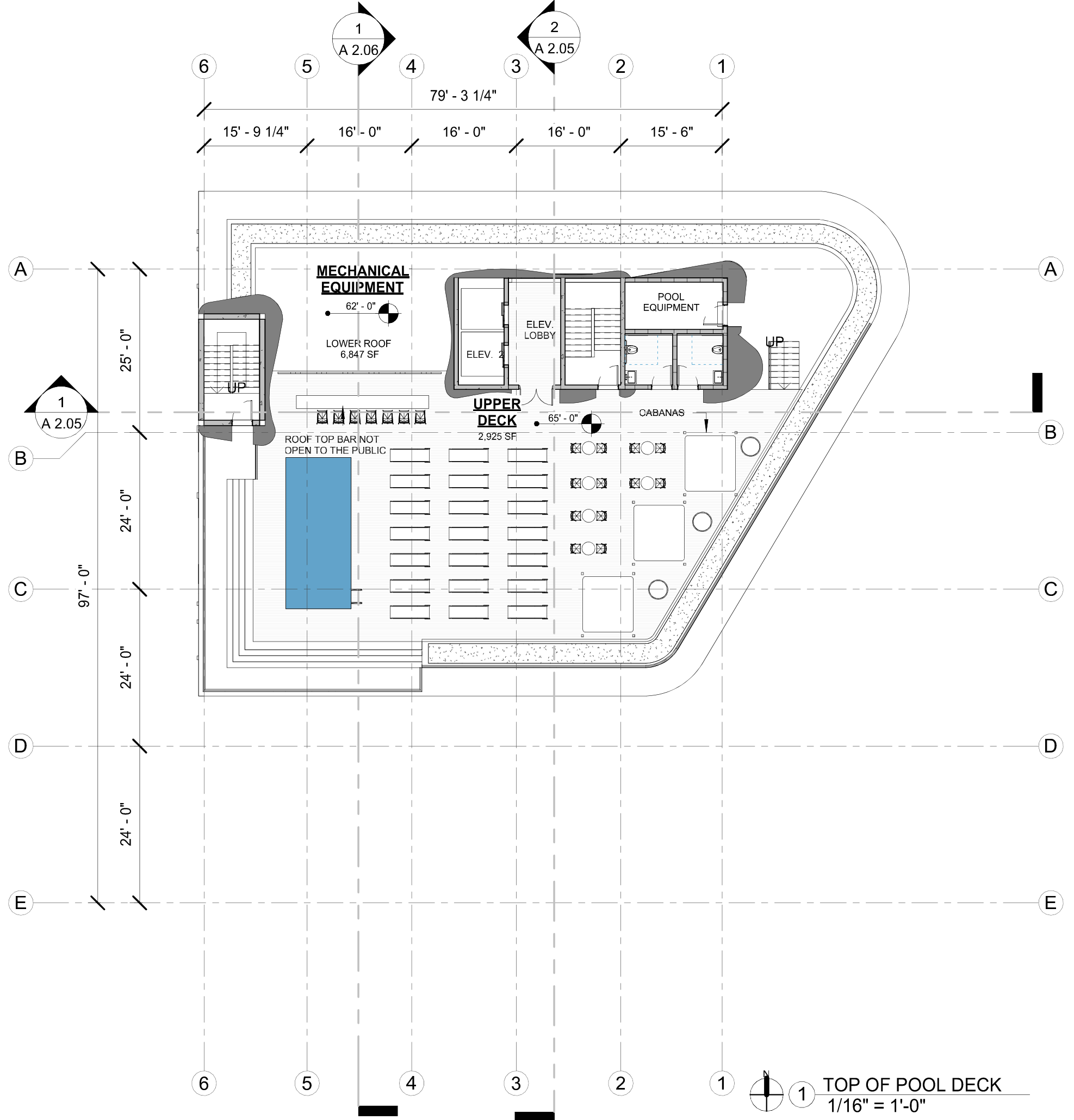

1 TOP OF POOL DECK
1/16" = 1'-0"

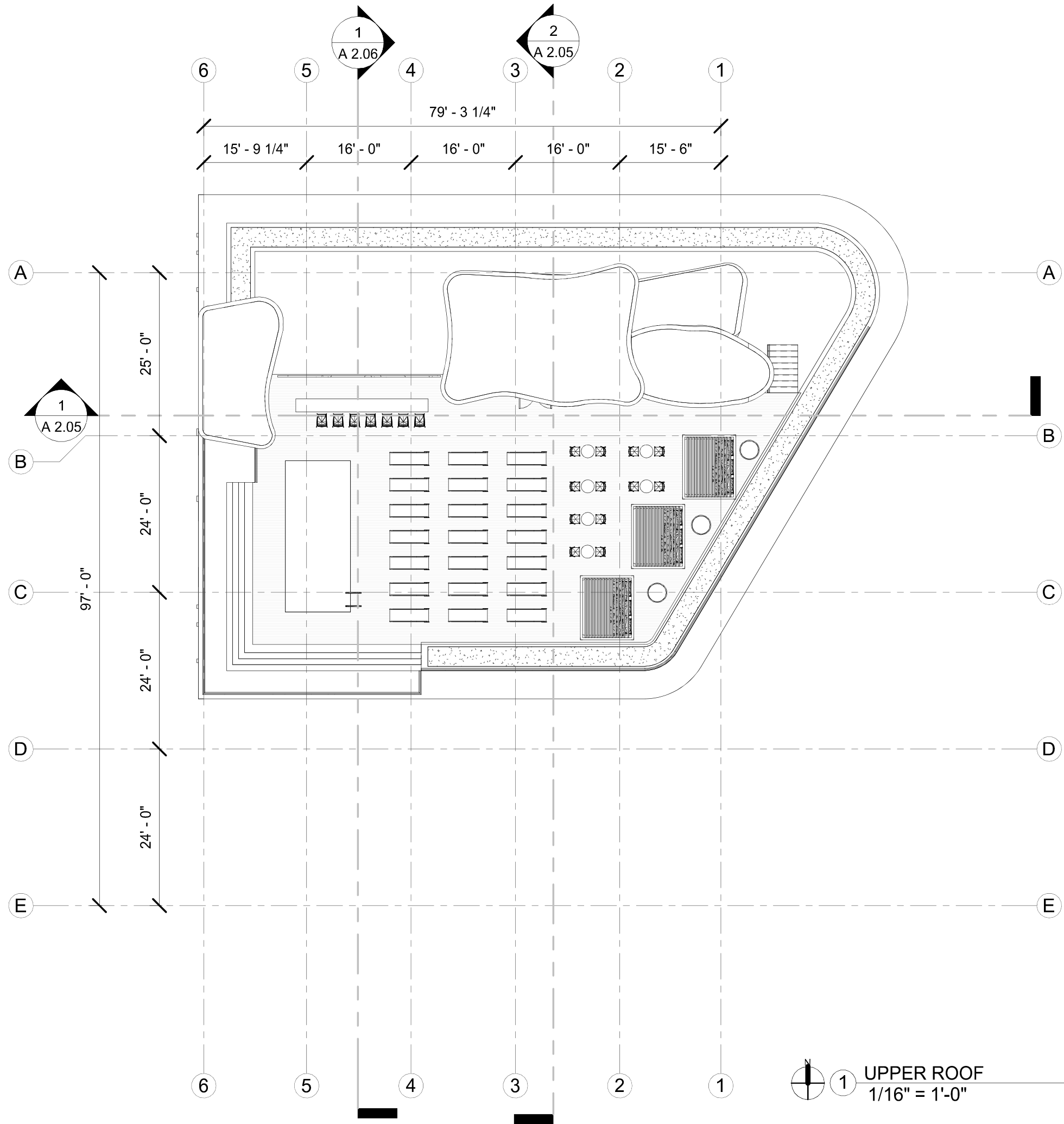

1 UPPER ROOF
1/16" = 1'-0"

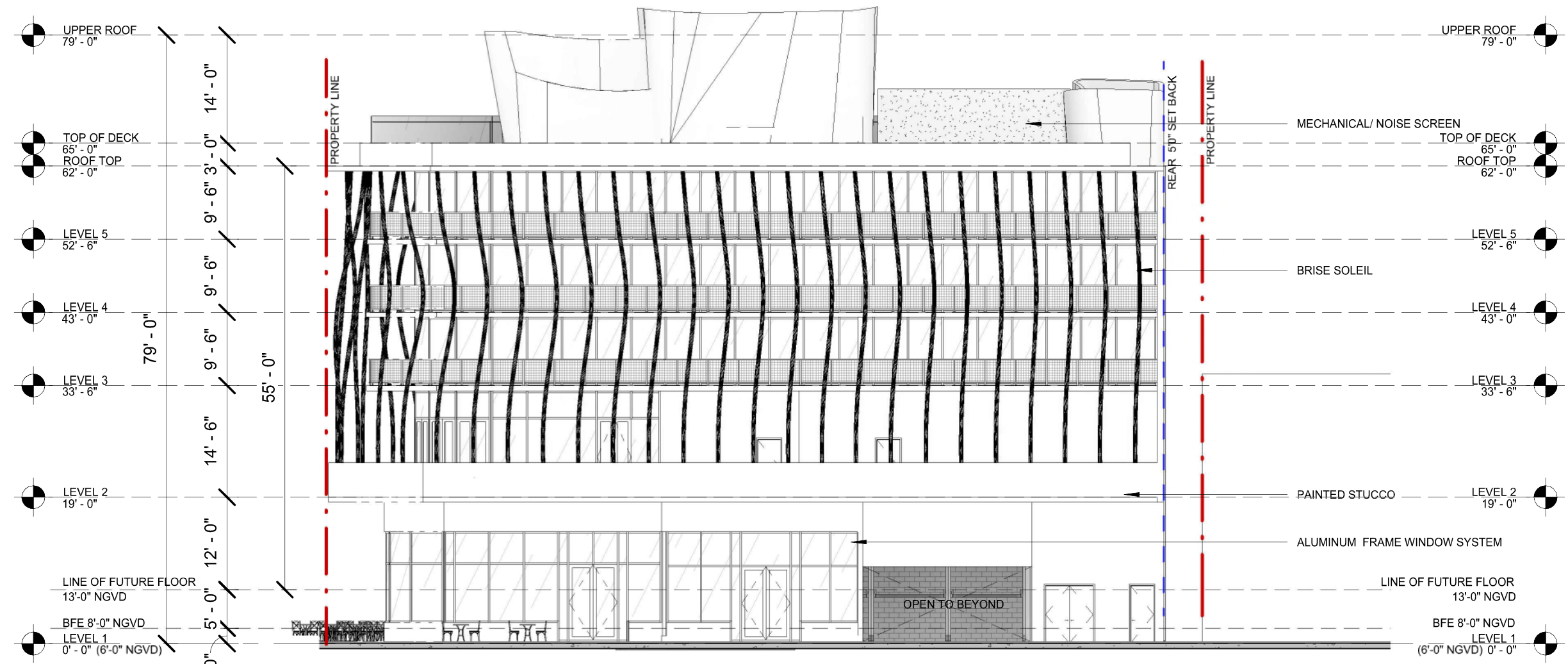

1 NORTH ELEVATION (18TH ST.)
1/16" = 1'-0"

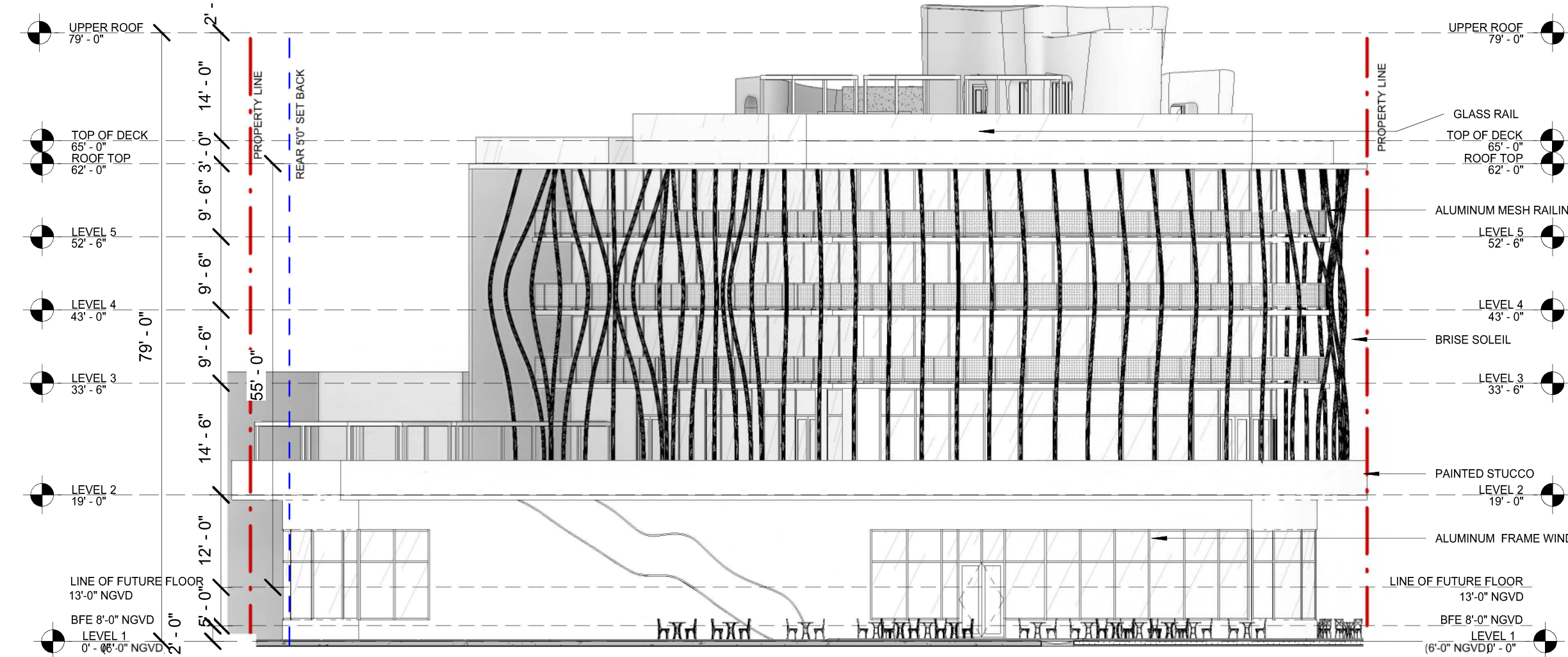
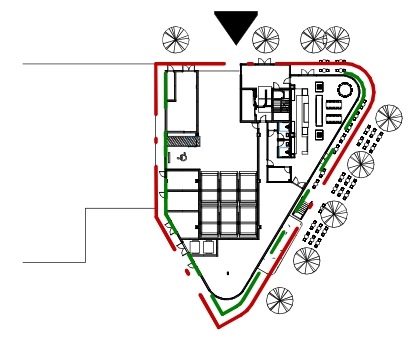

2 SOUTH/EAST ELEVATION
1/16" = 1'-0"

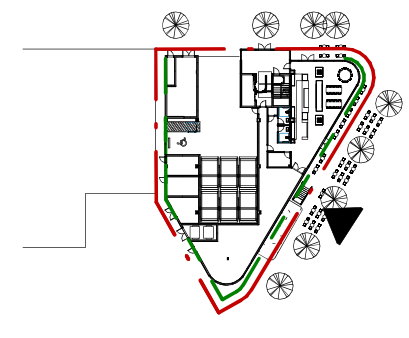

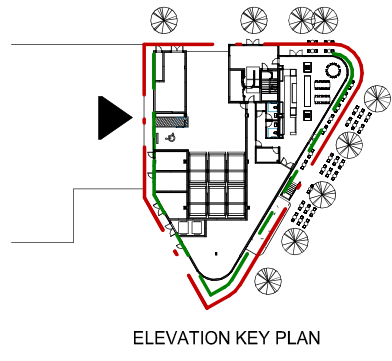
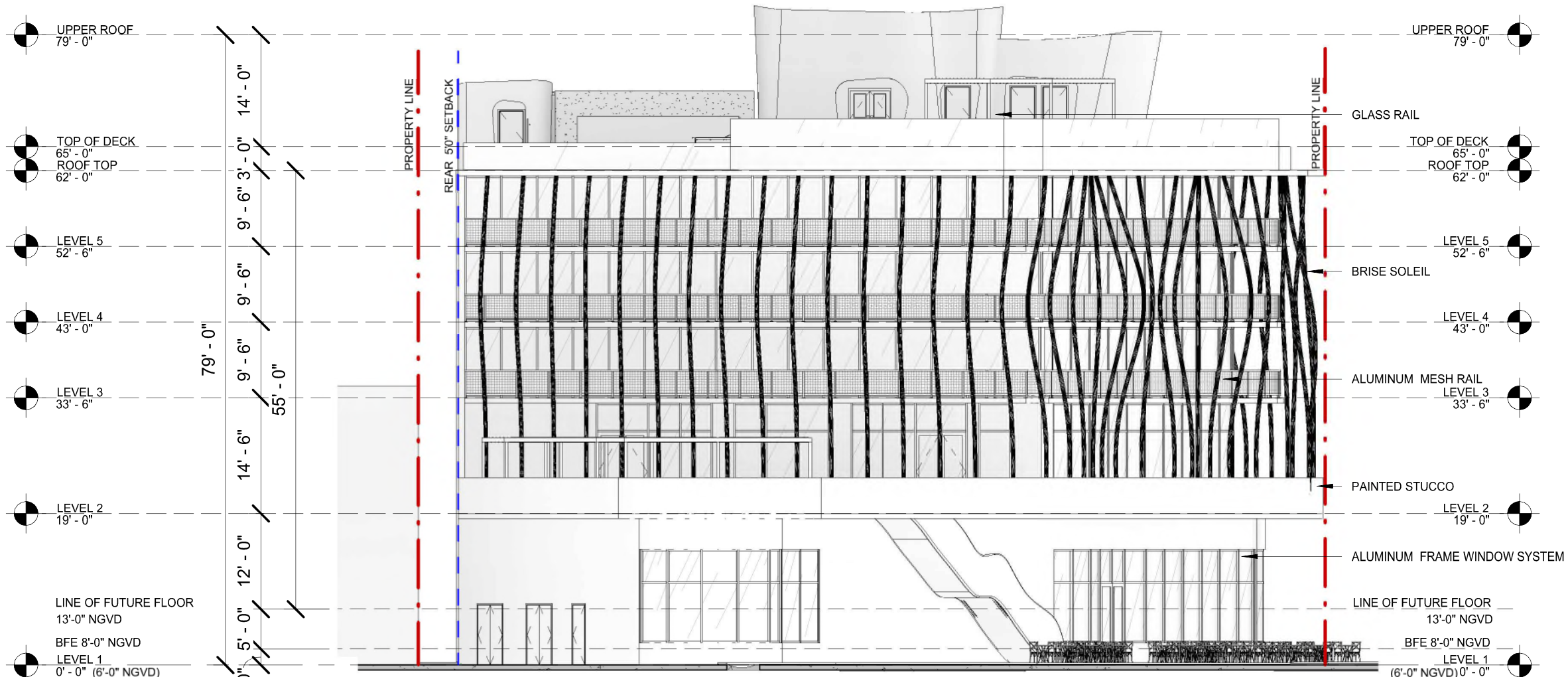

1 SOUTH/WEST ELEVATION
1/16" = 1'-0"

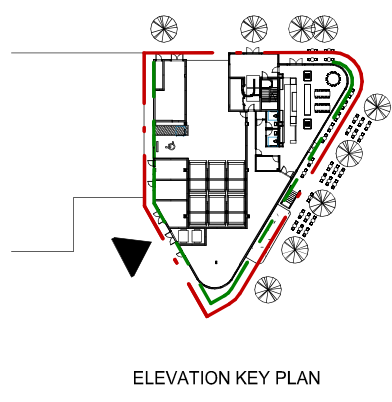
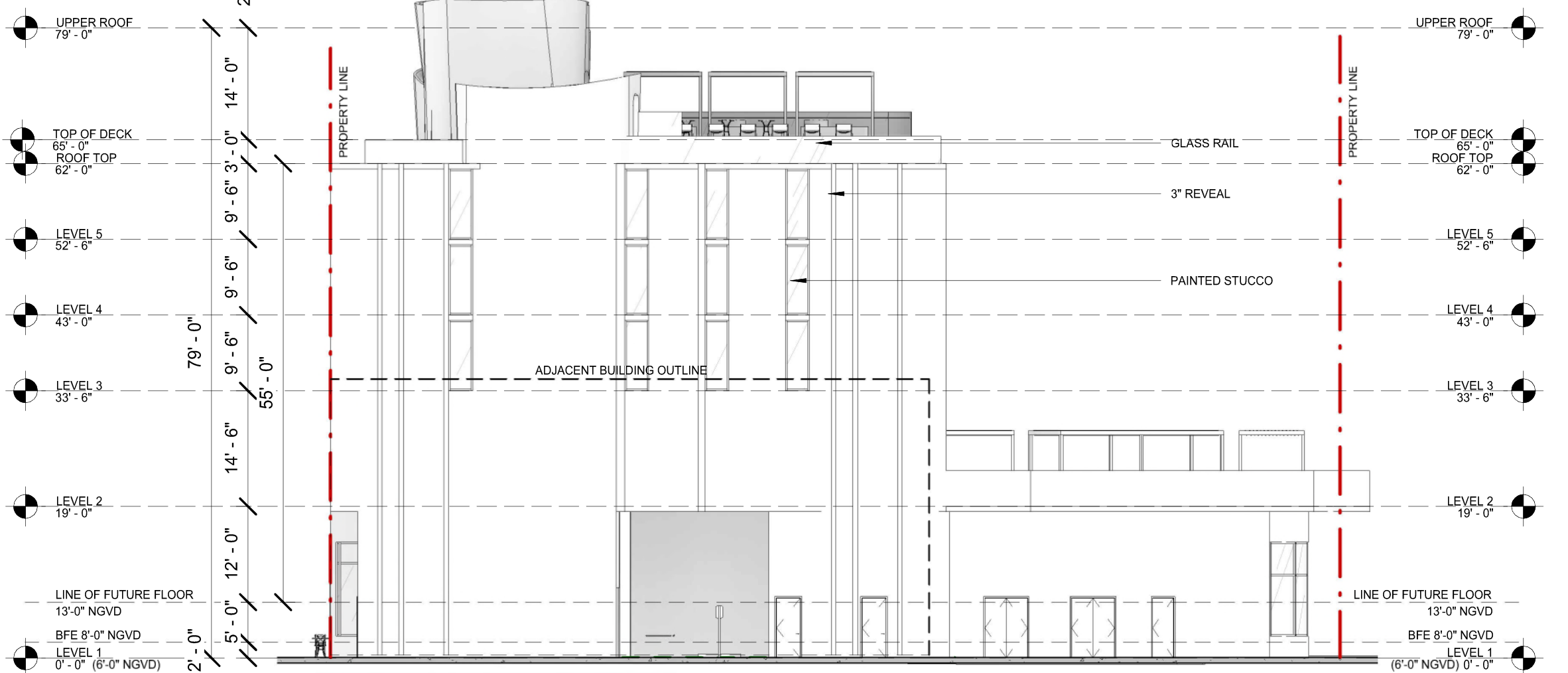

2 WEST ELEVATION
1/16" = 1'-0"





1 RENDERED NORTH ELEVATION (18TH ST.)
1/16" = 1'-0"



2 RENDERED SOUTH/EAST ELEVATION
1/16" = 1'-0"

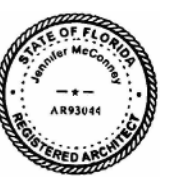



① **REDENRED SOUTH/WEST ELEVATION**
1/16" = 1'-0"



② **RENDERED WEST ELEVATION**
1/16" = 1'-0"



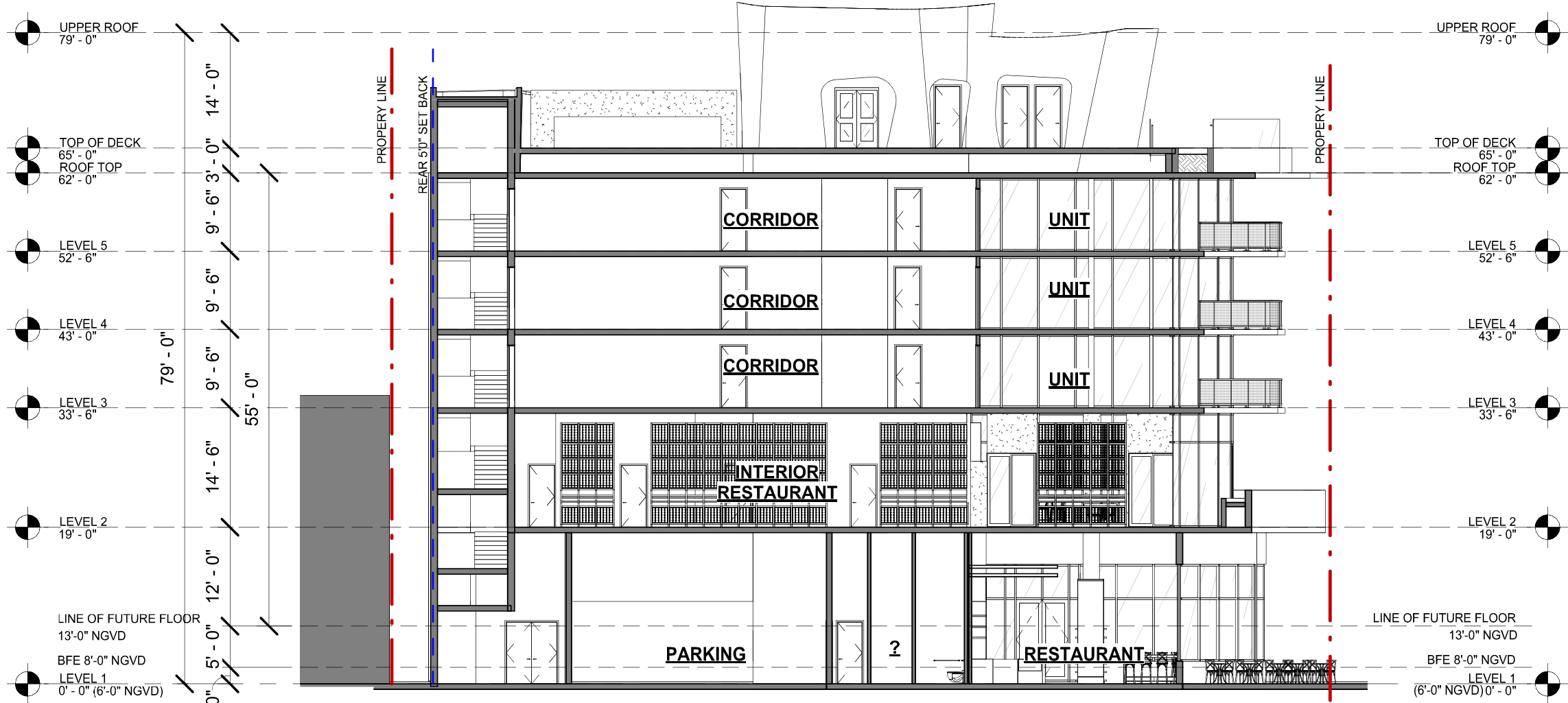

1 BUILDING SECTION A
1/16" = 1'-0"

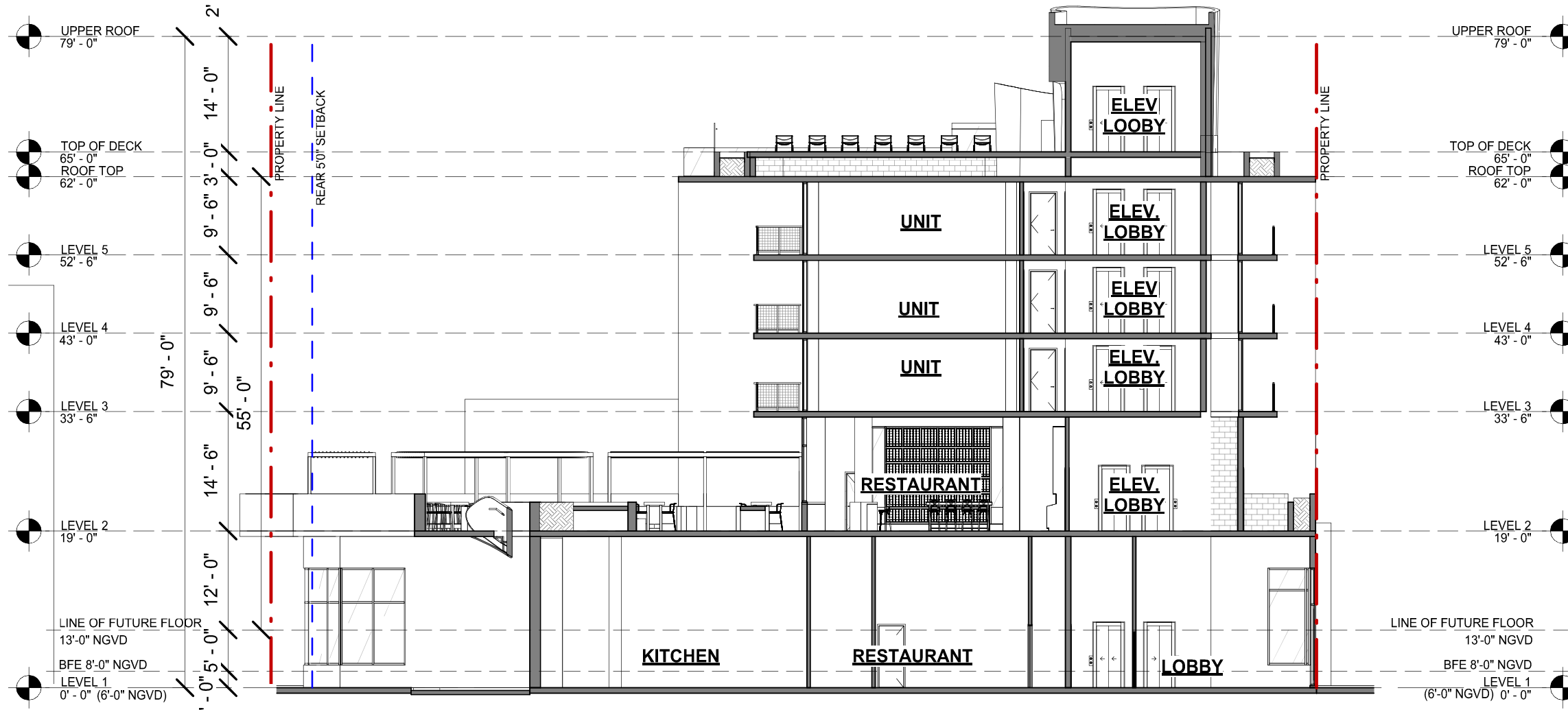

2 BUILDING SECTION B
1/16" = 1'-0"



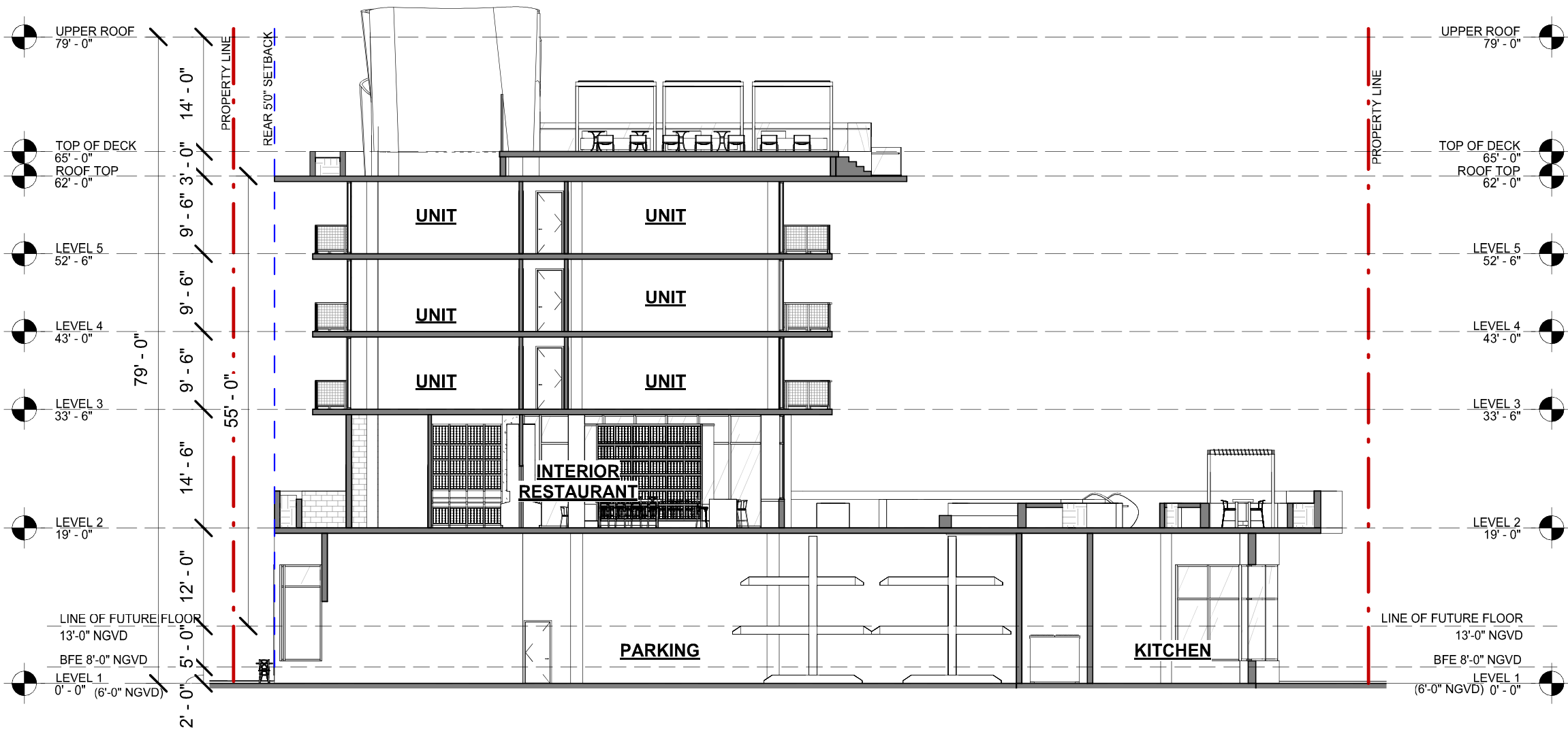

1 BUILDING SECTION C
1/16" = 1'-0"

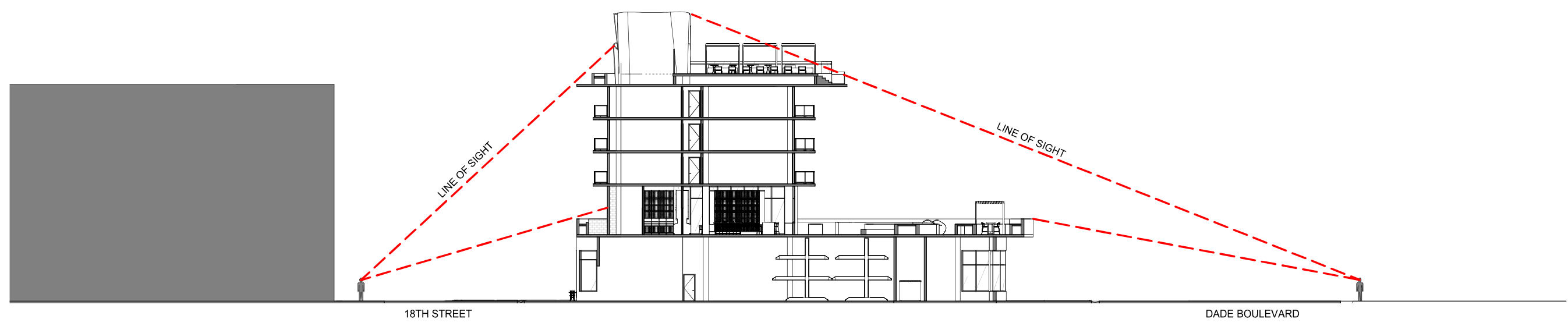

2 LINE OF SIGHT
1/32" = 1'-0"

