

7500 NE 4th Court
Suite 102
Miami, FL 33138
T: (305) 573-2728

PROJECT NUMBER
2116

PROJECT NAME

1790 ALTON RD.

1790 ALTON ROAD
MIAMI BEACH, FL 33141
OWNER



DESIGNER
GEK ARCHITECTURE

CONCEPT DESIGN

PROPOSED
LEVEL 3 & 5

STUDIO MCG ARCHITECTURE
JENNIFER MCCONNEY FLORIDA LIC# AR83044

ALL DRAWINGS AND WRITTEN MATERIAL APPEARING HEREON
CONSTITUTE THE ORIGINAL AND UNPUBLISHED WORK OF MCG
ARCHITECTURE AND MAY NOT BE DUPLICATED, USED OR
DISCLOSED WITHOUT THE EXPRESS WRITTEN CONSENT OF MCG
ARCHITECTURE & PLANNING, INC. (01/2019)

SCALE: 1/16" = 1'-0"
DRAWN BY: Author
CHECK: JMcG
DATE: 04/26/22

SHEET NUMBER

1 LEVEL 3
1/16" = 1'-0"

A 1.03

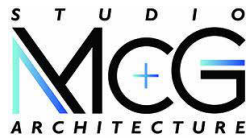
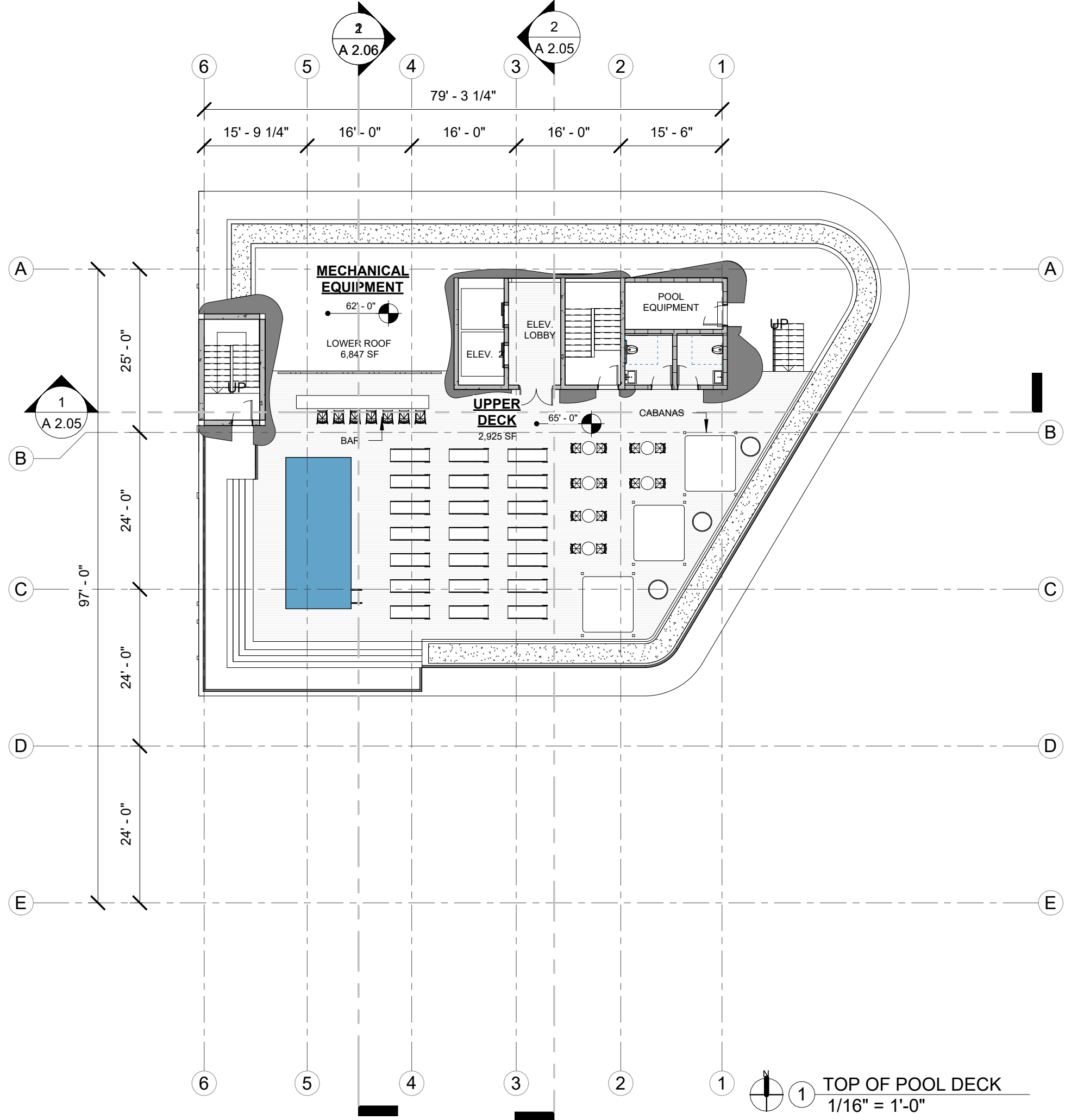

7500 NE 4th Court
Suite 102
Miami, FL 33138
T: (305) 573-2728

PROJECT NUMBER
2116
PROJECT NAME

1790 ALTON RD.

1790 ALTON ROAD
MIAMI BEACH, FL 33141
OWNER



DESIGNER
GEK ARCHITECTURE

CONCEPT DESIGN

PROPOSED
POOL DECK

STUDIO MCG ARCHITECTURE
JENNIFER MCCONNEY FLORIDA LIC# AR83044
ALL DRAWINGS AND WRITTEN MATERIAL APPEARING HEREIN
CONSTITUTE THE ORIGINAL AND UNPUBLISHED WORK OF MCG
ARCHITECTURE AND MAY NOT BE DUPLICATED, USED OR
DISCLOSED WITHOUT THE EXPRESS WRITTEN CONSENT OF MCG
ARCHITECTURE & PLANNING, INC. (C) 2019
SCALE: 1/16" = 1'-0"
DRAWN BY: Author
CHECK: JMcG
DATE: 04/26/22
SHEET NUMBER

A 1.04

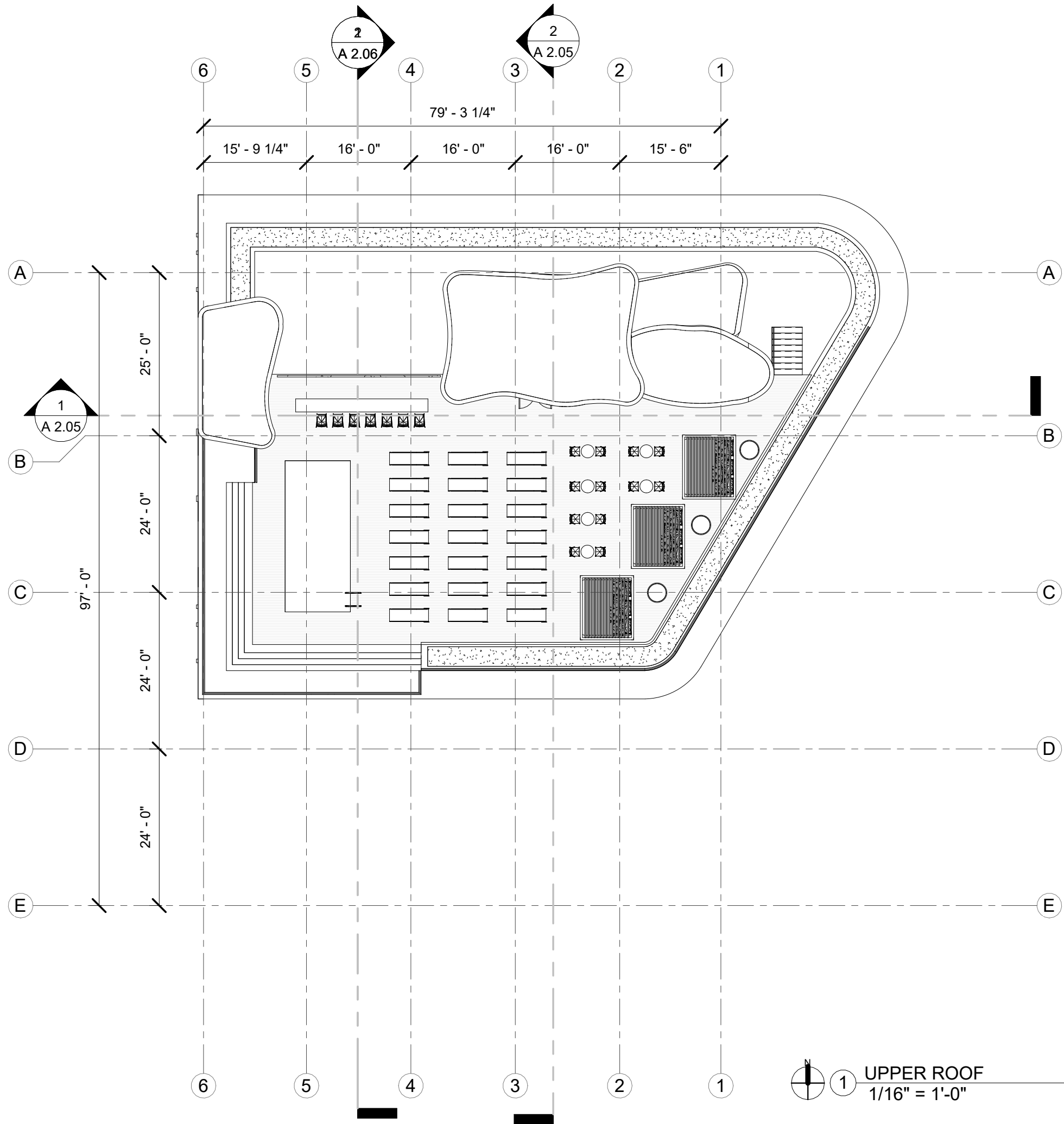

7500 NE 4th Court
Suite 102
Miami, FL 33138
T: (305) 573-2728

PROJECT NUMBER
2116

PROJECT NAME

1790 ALTON RD.

1790 ALTON ROAD
MIAMI BEACH, FL 33141
OWNER



DESIGNER
GEK ARCHITECTURE

CONCEPT DESIGN

PROPOSED
ROOF PLAN

STUDIO MCG ARCHITECTURE
JENNIFER MCCONNEY FLORIDA LIC# AR83044

ALL DRAWINGS AND WRITTEN MATERIAL APPEARING HEREON
CONSTITUTE THE ORIGINAL AND UNPUBLISHED WORK OF MCG
ARCHITECTURE AND MAY NOT BE DUPLICATED, USED OR
DISCLOSED WITHOUT THE EXPRESS WRITTEN CONSENT OF MCG
ARCHITECTURE & PLANNING, INC. (C) 2019

SCALE: 1/16" = 1'-0"
DRAWN BY: Author
CHECK: JMcG
DATE: 04/26/22
SHEET NUMBER

A 1.05

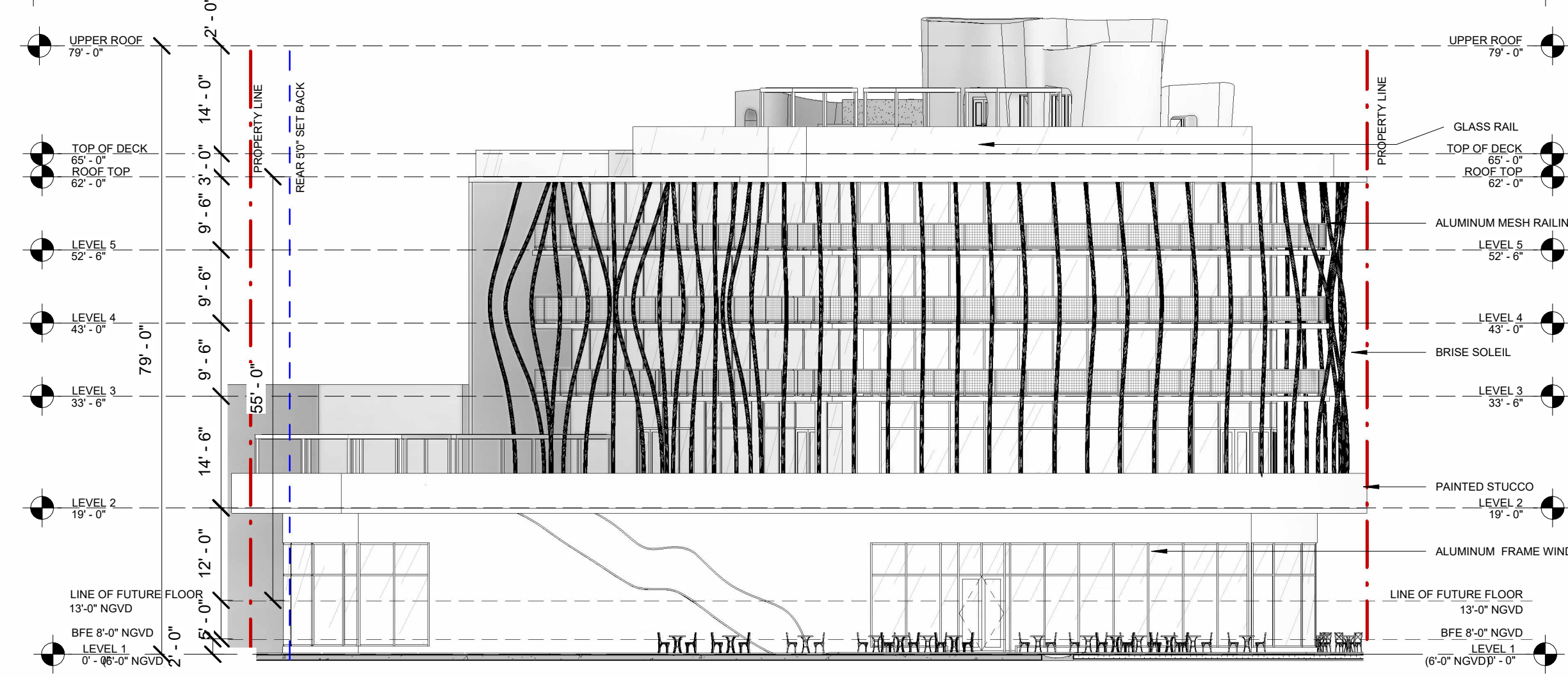
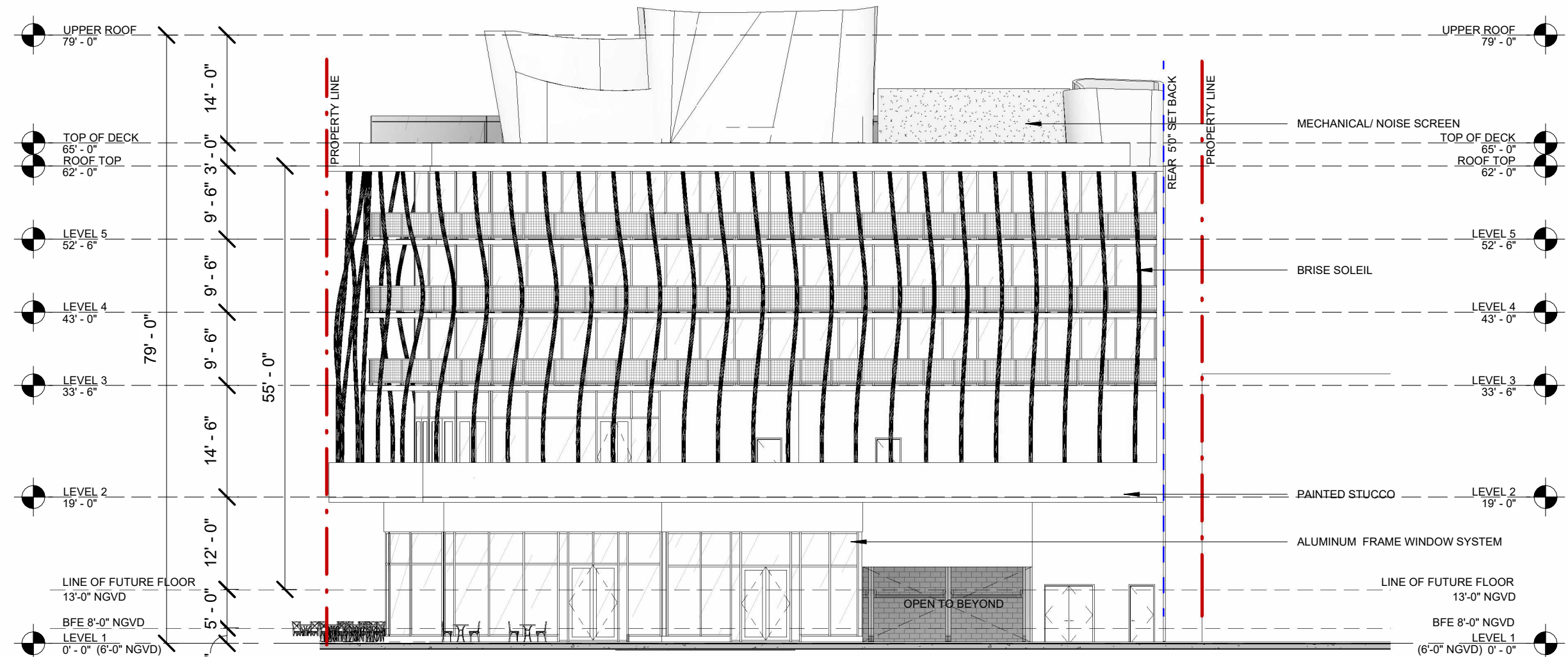

STUDIO

MCG

ARCHITECTURE

7500 NE 4th Court
Suite 102
Miami, FL 33138
T: (305) 573-2728

PROJECT NUMBER
2116

PROJECT NAME

1790 ALTON RD.

1790 ALTON ROAD
MIAMI BEACH, FL 33141
OWNER

FINVARB
GROUP

DESIGNER

GEK ARCHITECTURE

CONCEPT DESIGN

1

NORTH
ELEVATION (18TH ST.)
1/16" = 1'-0"

2

SOUTH/EAST
ELEVATION
1/16" = 1'-0"

ELEVATION KEY PLAN

ELEVATION KEY PLAN

PROPOSED
ELEVATIONS

A 2.01

STUDIO MCG ARCHITECTURE
JENNIFER MCCONNEY FLORIDA LIC# AR83044

ALL DRAWINGS AND WRITTEN MATERIAL APPEARING HEREON
CONSTITUTE THE ORIGINAL AND UNPUBLISHED WORK OF MCG
ARCHITECTURE AND MAY NOT BE REPRODUCED, USED OR
DISCLOSED WITHOUT THE EXPRESS WRITTEN CONSENT OF MCG
ARCHITECTURE & PLANNING, INC. (01/2019)

SCALE: As indicated

DRAWN BY: Author

CHECK: JMcG

DATE 04/26/22

SHEET NUMBER

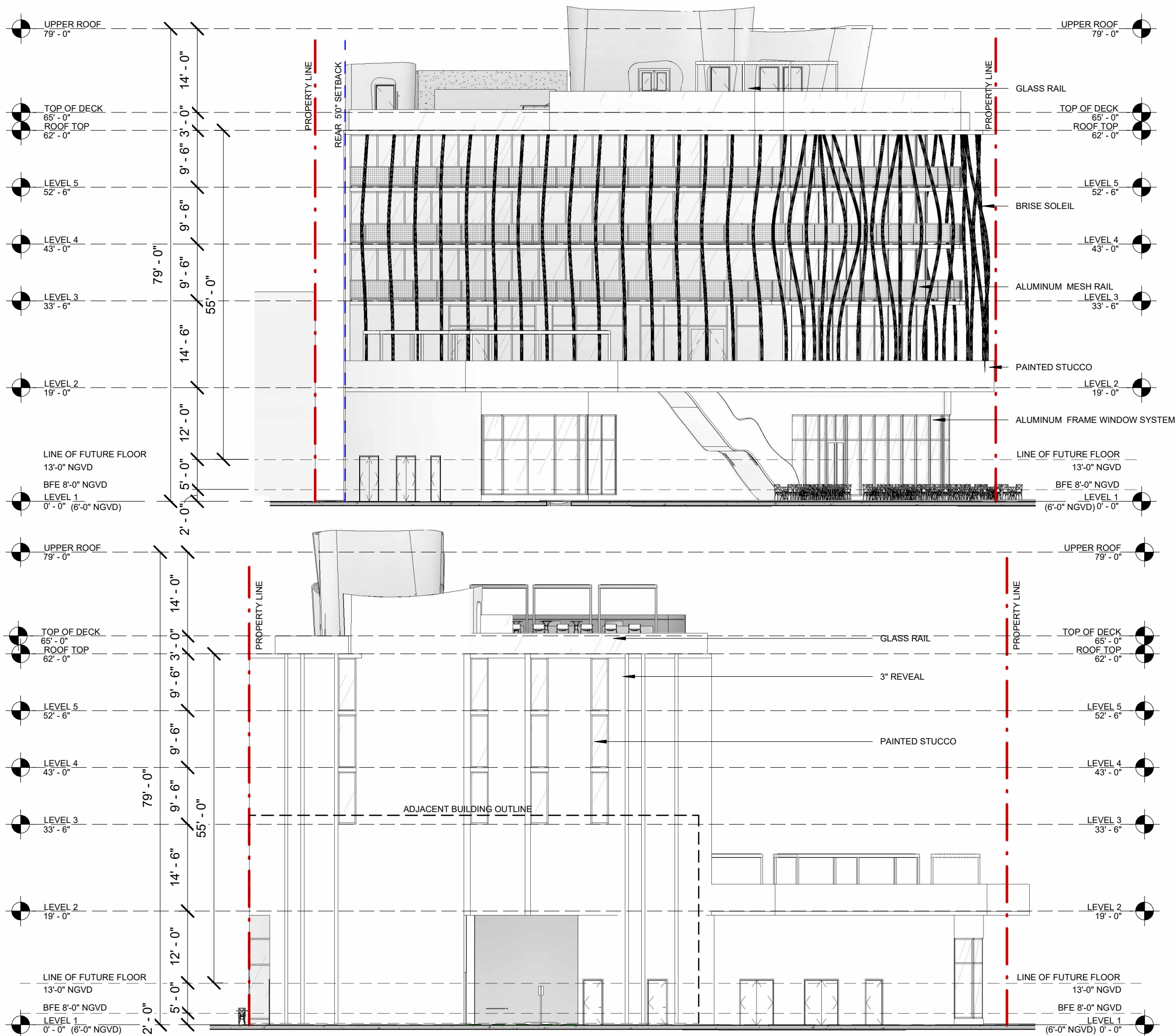

STUDIO

MCG

ARCHITECTURE

7500 NE 4th Court
Suite 102
Miami, FL 33138
T: (305) 573-2728

PROJECT NUMBER
2116

PROJECT NAME

1790 ALTON RD.

1790 ALTON ROAD
MIAMI BEACH, FL 33141
OWNER

FINVARB

GROUP

DESIGNER

GEK ARCHITECTURE

CONCEPT DESIGN

1

SOUTH/WEST ELEVATION
1/16" = 1'-0"

2

WEST ELEVATION
1/16" = 1'-0"

1

2

ELEVATION KEY PLAN

ELEVATION KEY PLAN

PROPOSED
ELEVATIONS

STUDIO MCG ARCHITECTURE
JENNIFER MCCONNEY FLORIDA LIC# AR83044

ALL DRAWINGS AND WRITTEN MATERIAL APPEARING HEREON
CONSTITUTE THE ORIGINAL AND UNPUBLISHED WORK OF MCG
ARCHITECTURE AND MAY NOT BE DUPLICATED, USED OR
DISCLOSED WITHOUT THE EXPRESS WRITTEN CONSENT OF MCG
ARCHITECTURE & PLANNING, INC. (C) 2019

SCALE: As indicated

DRAWN BY: Author

CHECK: JMcG

DATE 04/26/22

SHEET NUMBER

A 2.02

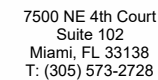

2116

PROJECT NAME

1790 ALTON ROAD
MIAMI BEACH, FL 33141
OWNER



DESIGNER

GEK ARCHITECTURE

CONCEPT DESIGN

RENDERED NORTH
ELEVATION (18TH ST.)
1/16" = 1'-0"

PROPOSED RENDERED ELEVATIONS

STUDIO MC+G ARCHITECTURE
JENNIFER McCONNEY FLORIDA LIC# AR93044

ALL DRAWINGS AND WRITTEN MATERIAL APPEARING HEREIN
CONSTITUTE THE ORIGINAL AND UNPUBLISHED WORK OF M
ARCHITECTURE AND MAY NOT BE DUPLICATED, USED OR
DISCLOSED WITHOUT THE EXPRESS WRITTEN CONSENT OF M
ARCHITECTURE & PLANNING, INC. (c) 2019

SCALE: 1/16" = 1'-0"

DRAWN BY: _____ Author: _____

CHECK: JIMC

DATE	06/17/20
------	----------

SHEET NUMBER

RENDERED SOUTH/EAST
ELEVATION
1/16" = 1'-0"

A 2.03





1 REDENRED SOUTH/WEST ELEVATION
1/16" = 1'-0"

2 RENDERED WEST ELEVATION
1/16" = 1'-0"

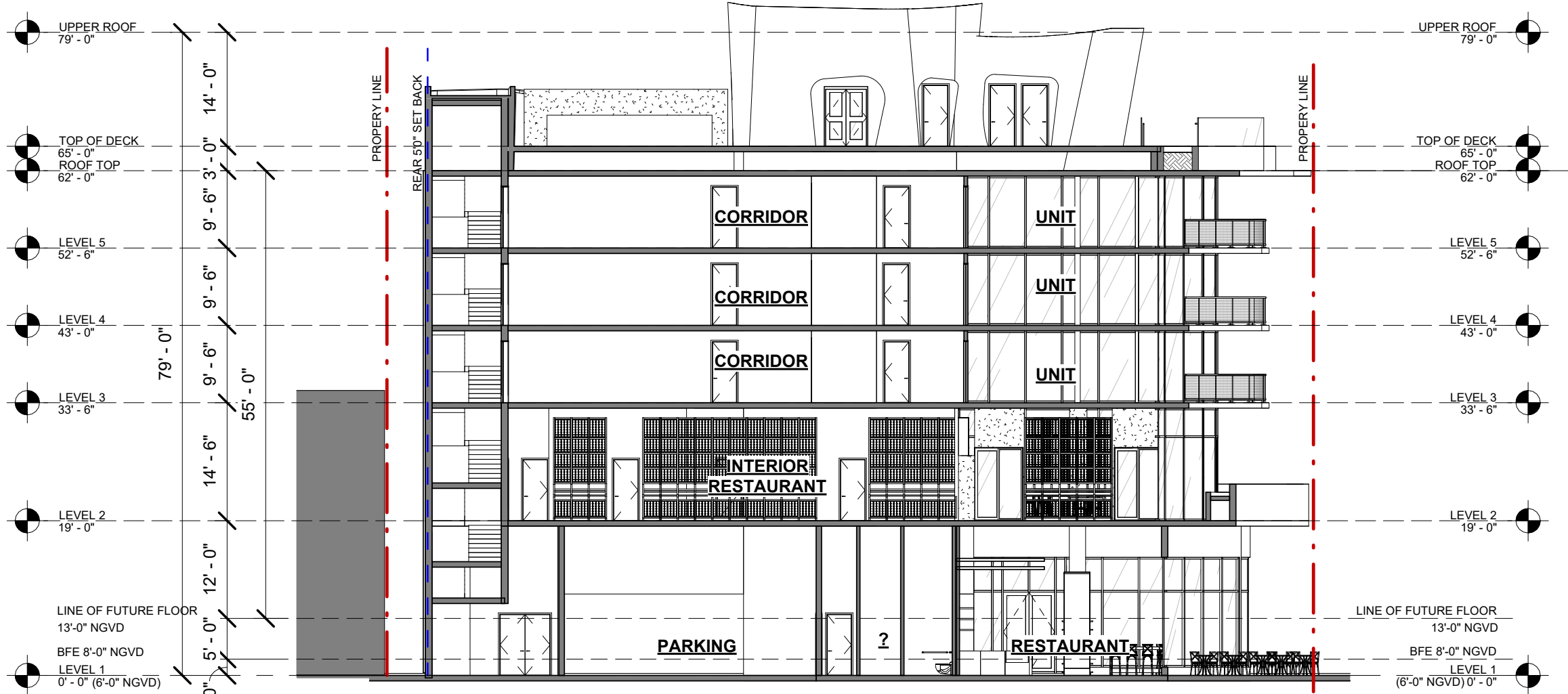

1 BUILDING SECTION A
1/16" = 1'-0"

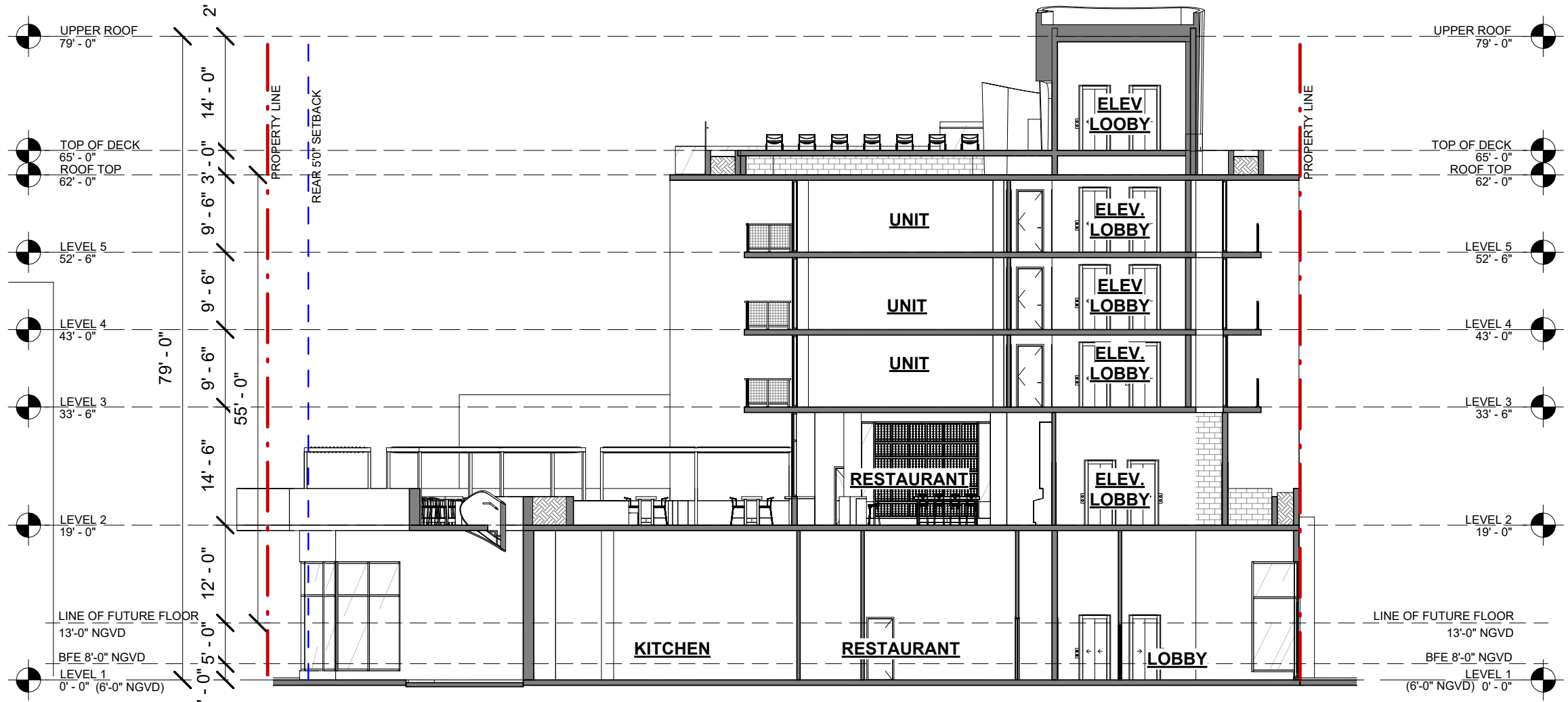

2 BUILDING SECTION B
1/16" = 1'-0"

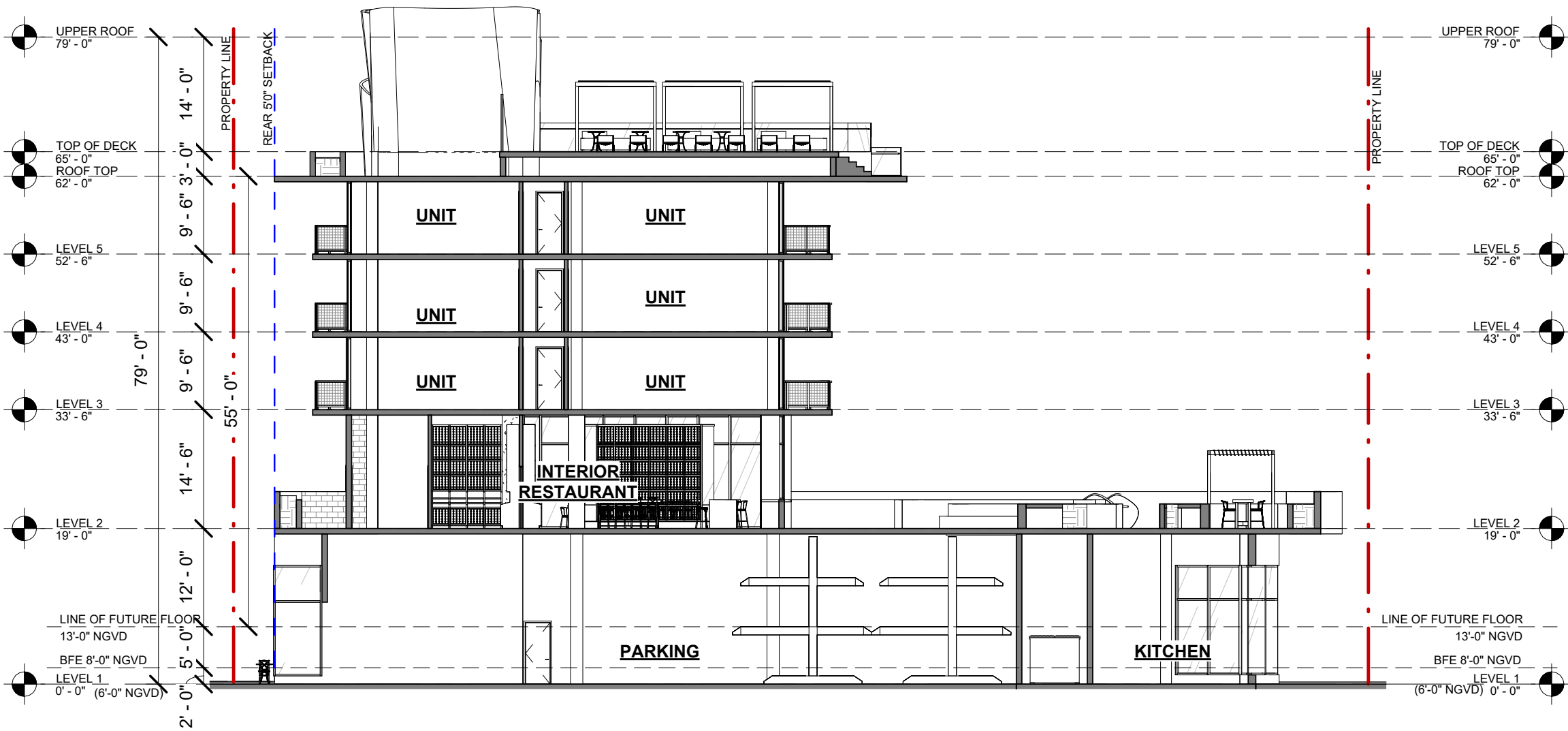

1 BUILDING SECTION C
1/16" = 1'-0"

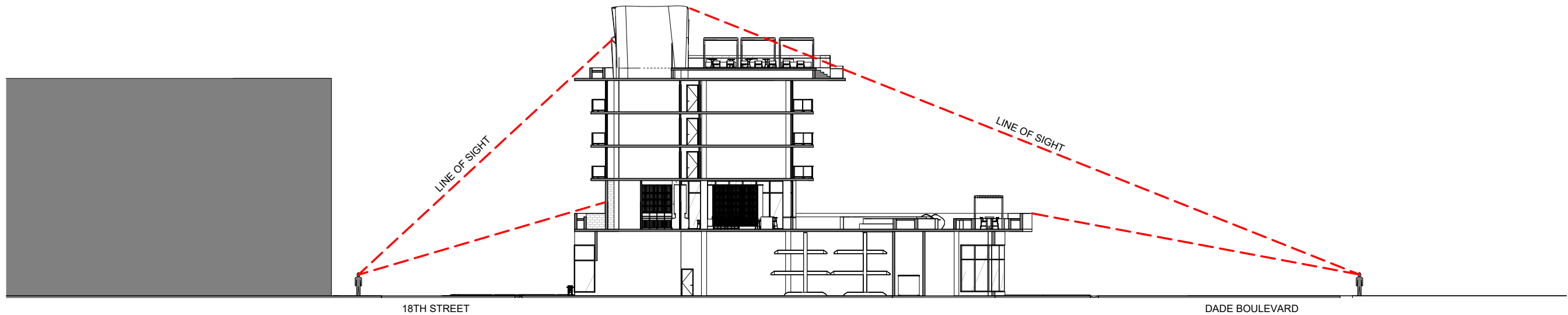

2 LINE OF SIGHT
1/32" = 1'-0"