



## LANDSCAPE FIRST DRB SUBMITTAL - 07.18.22

### 1790 ALTON ROAD | MIAMI BEACH, FLORIDA

#### CLIENT / PROPERTY INFORMATION

**PROPERTY ADDRESS**  
1790 ALTON ROAD  
MIAMI BEACH, FL 33139

#### SCOPE OF WORK

- New streetscape design for Alton Road
- New landscape design to complement new architecture

#### INDEX OF SHEETS

<b>L0.00</b>	Landscape Cover Page + Sheet Index + Landscape Legend
<b>L1.00</b>	Landscape Plan
<b>L1.01</b>	Level 2 Landscape Plan
<b>L1.02</b>	Pool Deck Landscape Plan
<b>L2.00</b>	Plant List + Landscape Notes + Details
<b>L3.00</b>	Existing Tree Survey + Disposition Plan

#### MIAMI BEACH LANDSCAPE LEGEND

CITY OF MIAMI BEACH LANDSCAPE LEGEND INFORMATION REQUIRED TO BE PERMANENTLY AFFIXED TO PLANS Zoning District <b>CD-2</b> Lot Area <b>10,343 SF</b> Acres <b>.237</b>			REQUIRED/ ALLOWED	PROVIDED
<b>OPEN SPACE</b>				
A. Square feet of required Open Space as indicated on site plan: Lot Area = <b>10,343</b> s.f. x <b>.30</b> % = <b>3,103</b> s.f.			<b>3,103</b>	<b>3,103</b>
B. Square feet of parking lot open space required as indicated on site plan: Number of parking spaces _____ x 10 s.f. parking space =			<b>N/A</b>	<b>N/A</b>
C. Total square feet of landscaped open space required: A+B=			<b>N/A</b>	<b>N/A</b>
<b>LAWN AREA CALCULATION</b>				
A. Square feet of landscaped open space required			<b>N/A</b>	<b>N/A</b>
B. Maximum lawn area (sod) permitted= _____ % x _____ s.f.			<b>3,103</b>	<b>--</b>
<b>TREES</b>				
A. Number of trees required per lot or net lot acre, less existing number of trees meeting minimum requirements: <b>.22</b> trees x <b>.237</b> net lot acres - number of existing trees=			<b>6 TREES</b>	<b>6 TREES</b>
B. % Natives required: Number of trees provided x 30% =			<b>2 TREES</b>	<b>6 TREES</b>
C. % Low maintenance / drought and salt tolerant required: Number of trees provided x 50%=			<b>3 TREES</b>	<b>6 TREES</b>
D. Street Trees (maximum average spacing of 20' o.c.): <b>218 LF</b> linear feet along street divided by 20' =			<b>11 TREES</b>	<b>11 TREES</b>
E. Street tree species allowed directly beneath power lines: (maximum average spacing of 20' o.c.): _____ linear feet along street divided by 20' =				
<b>SHRUBS</b>				
A. Number of shrubs required: Sum of lot and street trees required x 12=			<b>192</b>	<b>273</b>
B. % Native shrubs required: Number of shrubs provided x 50%=			<b>96</b>	<b>150</b>
<b>LARGE SHRUBS OR SMALL TREES</b>				
A. Number of large shrubs or small trees required: Number of required shrubs x 10%=			<b>20</b>	<b>24</b>
B. % Native large shrubs or small trees required: Number of large shrubs or small trees provided x 50%=			<b>10</b>	<b>10</b>

**6 CODE TREES PROVIDED:**  
3 NATIVE SPANISH STOPPER TREES +  
3 NATIVE SIMPSON STOPPER TREES  
**5 STREET TREES PROVIDED ON 18TH STREET:**  
5 NATIVE SABAL PALMS  
**7 STREET TREES PROVIDED ON DADE BLVD:**  
5 NATIVE SABAL PALMS +  
2 NATIVE SIMPSON STOPPER TREES

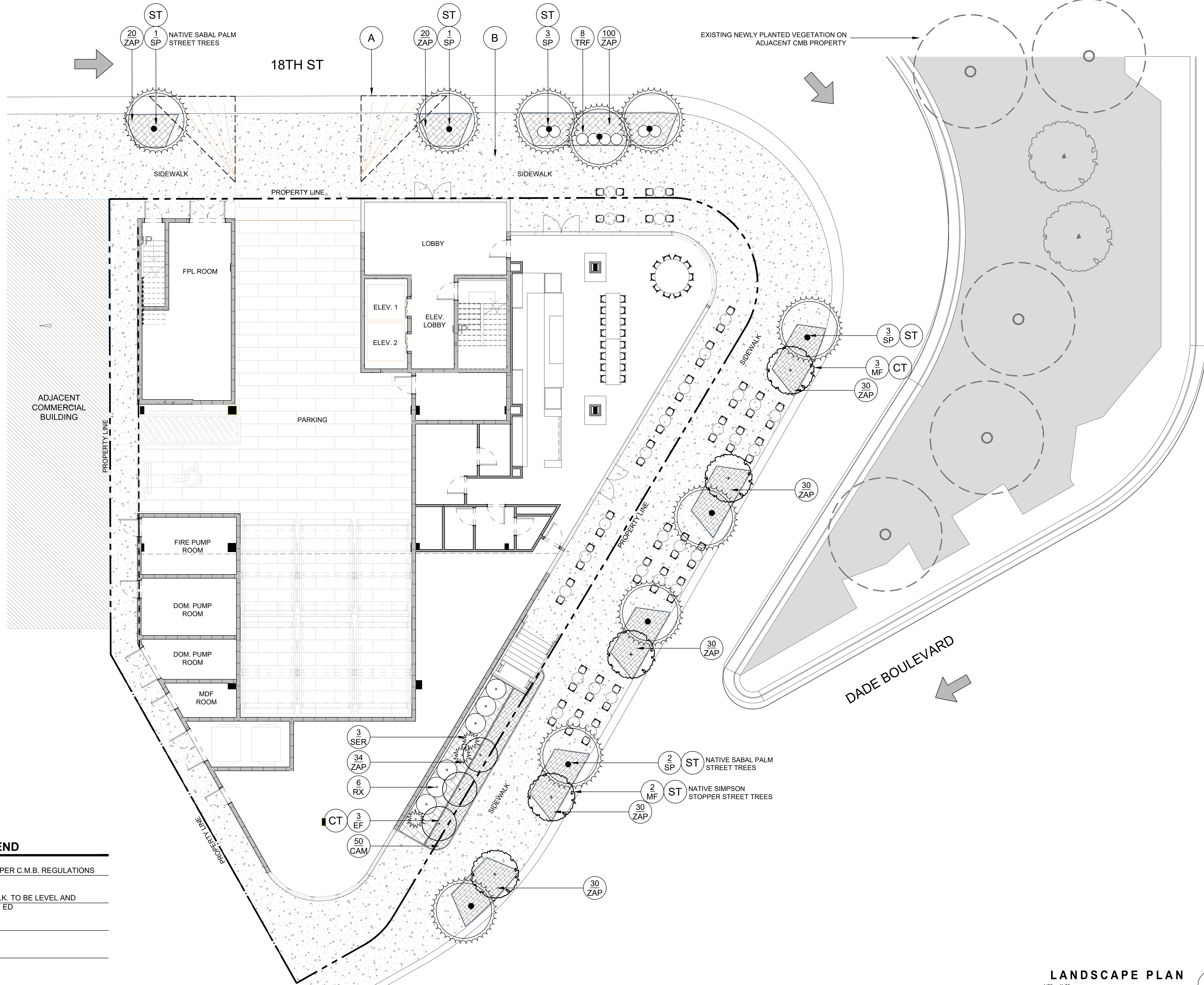

### LANDSCAPE PLAN LEGEND

- A 15' VISIBILITY SIGHT TRIANGLE AS PER C.M.B. REGULATIONS
- B MIAMI BEACH CONCRETE SIDEWALK, TO BE LEVEL AND SLIP-RESISTANT AS PER FFPC 6TH ED
- CT CODE TREE
- ST STREET TREE

### LANDSCAPE PLAN

1/8" = 1'-0"  
0' 8' 16' 24'

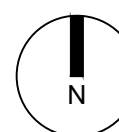

Christopher Cawley  
CHRISTOPHER CAWLEY, RLA  
Florida License LA 6666786

SCALE:

DRAWN:

CHECK:

DATE: JULY 18, 2022

ALL DRAWINGS AND WRITTEN MATERIAL APPEARING  
HEREIN CONSTITUTE THE ORIGINAL AND UNPUBLISHED  
WORK OF STUDIO MCG ARCHITECTURE AND  
MAY NOT BE DUPLICATED, USED OR DISCLOSED  
WITHOUT THE EXPRESS WRITTEN CONSENT OF  
STUDIO MCG ARCHITECTURE & PLANNING, INC. (c) 2022

SHEET NUMBER

**L1.00**



RISTOPHER CAWLEY, RLA  
Florida License LA 6666786

SALE: \_\_\_\_\_  
LAWN: \_\_\_\_\_  
CHECK: \_\_\_\_\_  
DATE: JULY 18, 2022

DRAWINGS AND WRITTEN MATERIAL APPEARING  
IN CONSTITUTE THE ORIGINAL AND UNPUBLISHED  
WORK OF STUDIO Mc+G ARCHITECTURE AND  
NOT BE DUPLICATED, USED OR DISCLOSED  
WITHOUT THE EXPRESS WRITTEN CONSENT OF  
STUDIO Mc+G ARCHITECTURE & PLANNING, INC. (c) 2020

SHEET NUMBER

## L1.01

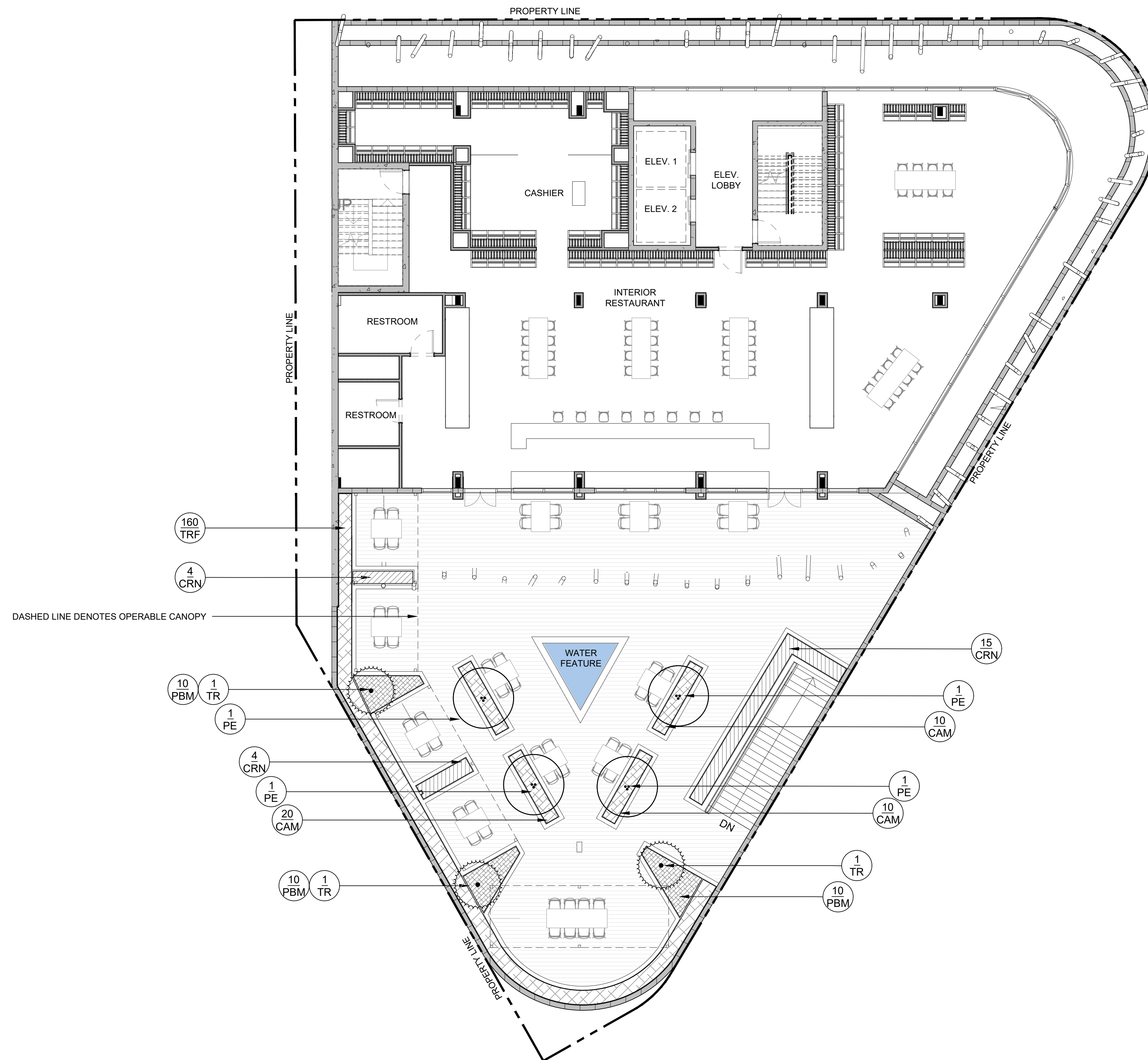

## LEVEL 2 LANDSCAPE PLAN

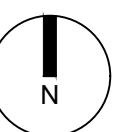

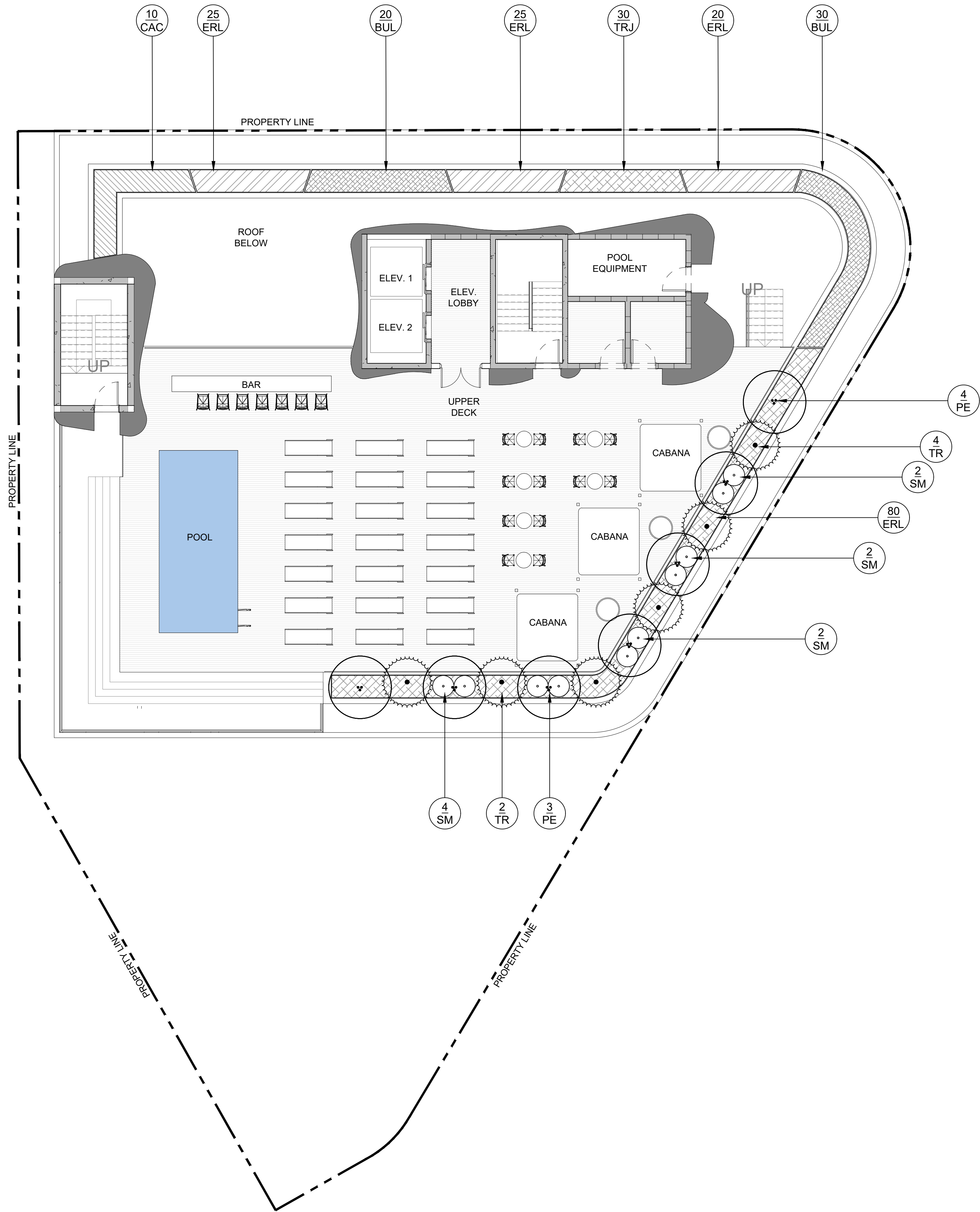

POOL DECK LANDSCAPE PLAN

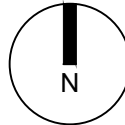

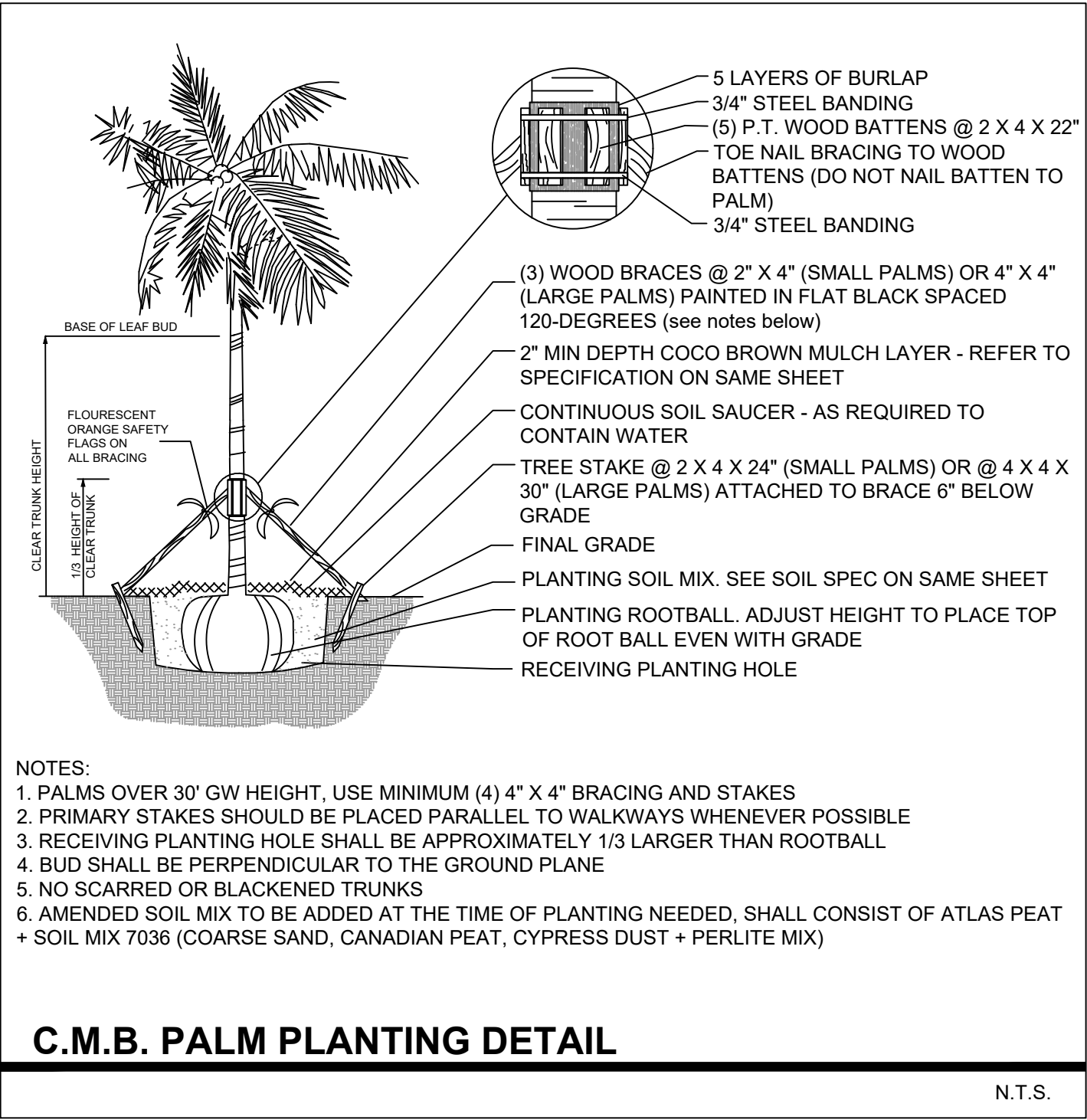
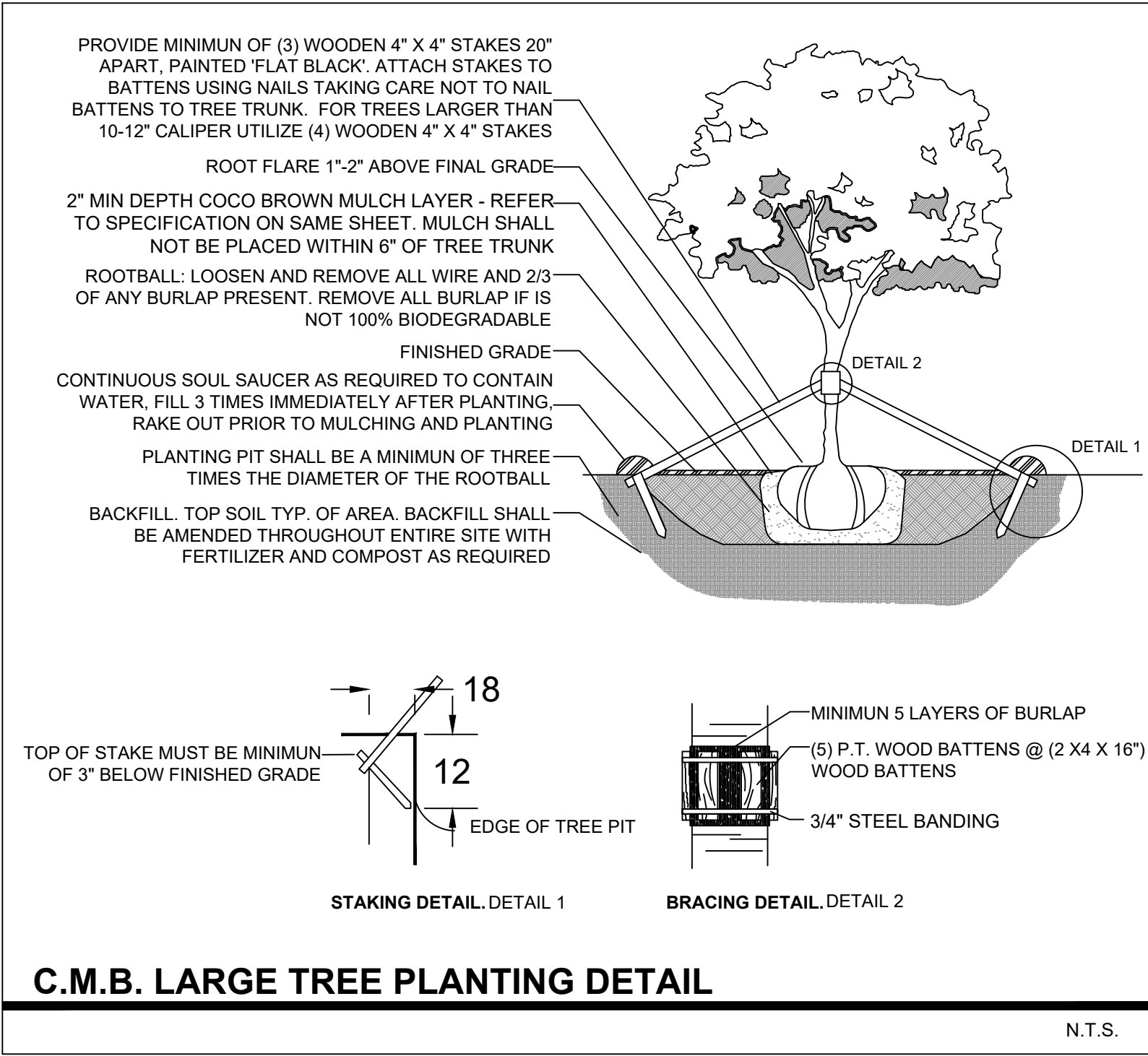
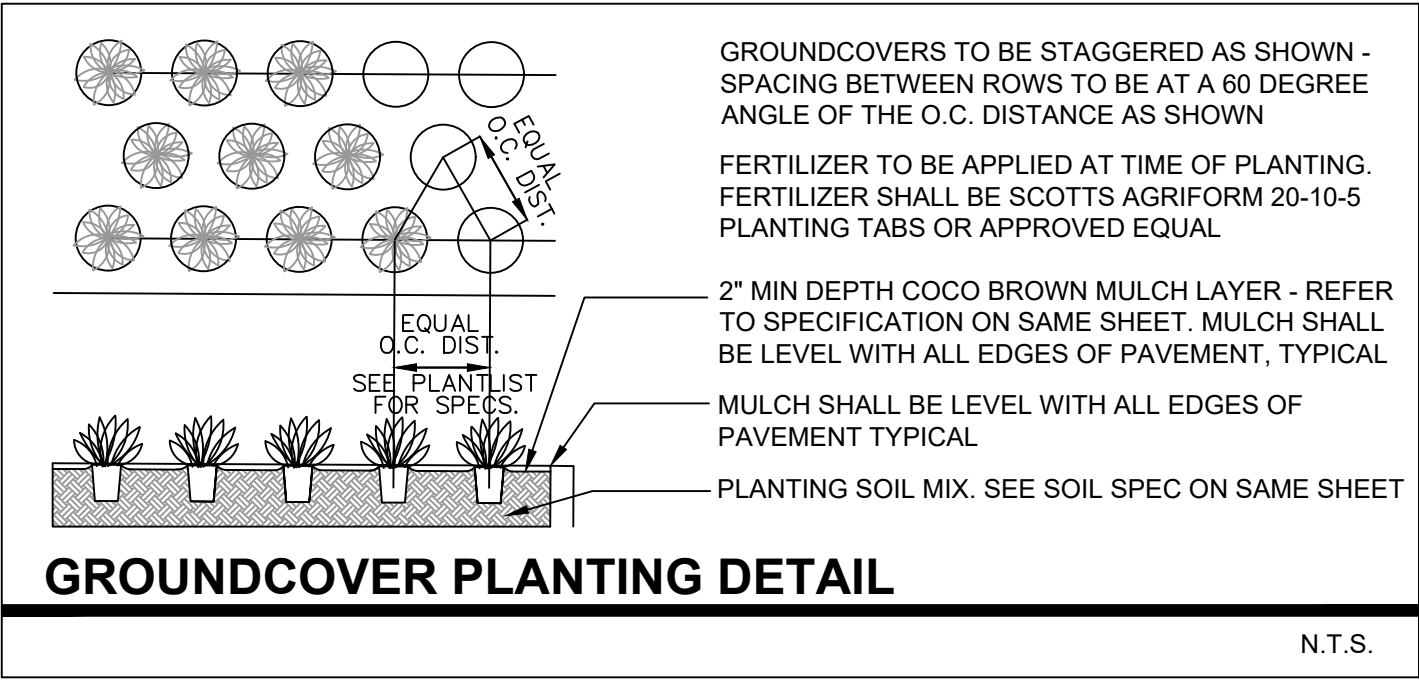
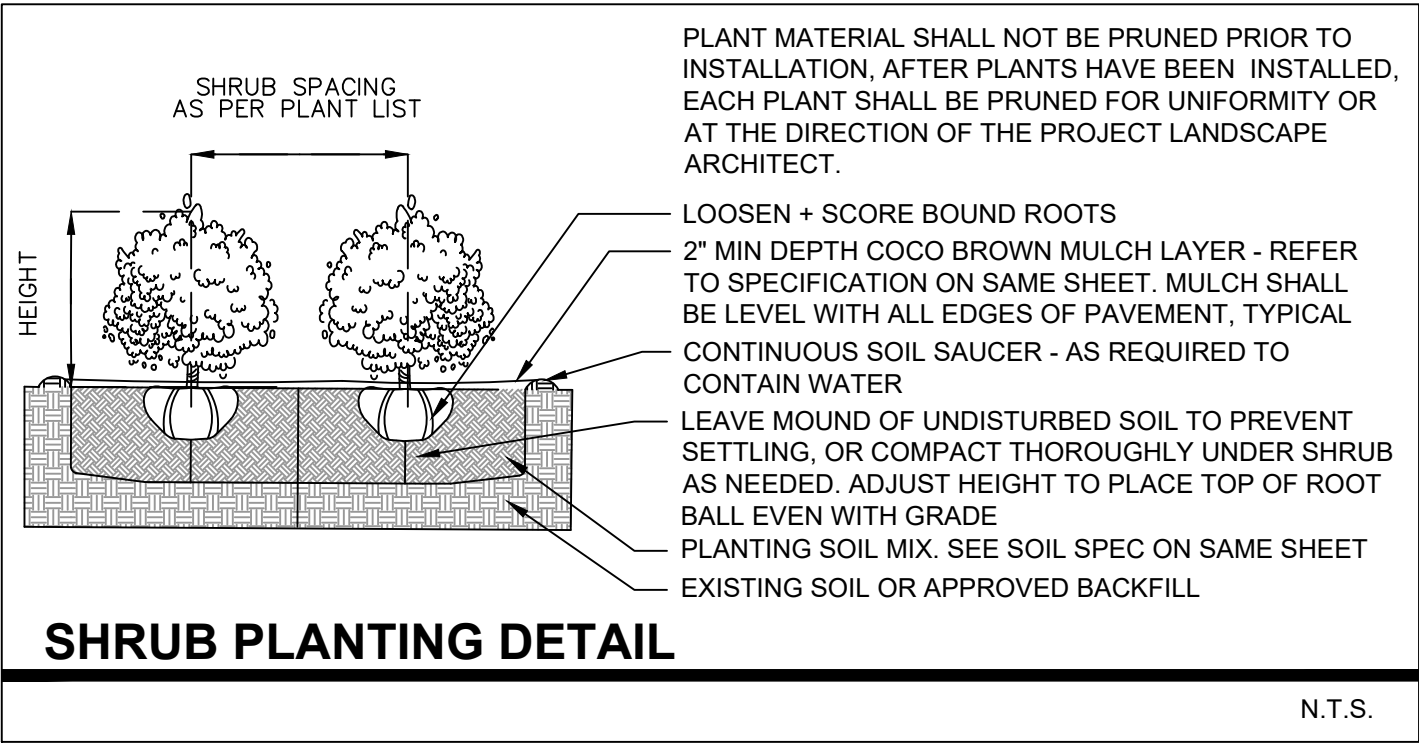

## LANDSCAPE NOTES

- ALL PLANT MATERIAL SHALL BE FLORIDA GRADE NO. 1 OR BETTER.
- CONTRACTOR SHALL BECOME FAMILIAR WITH THE LOCATION OF, AVOID, AND PROTECT ALL UTILITY LINES, BURIED CABLES, AND OTHER UTILITIES.
- TREE, PALM, ACCENT AND BED LINES ARE TO BE LOCATED IN THE FIELD AND APPROVED BY THE LANDSCAPE ARCHITECT PRIOR TO INSTALLATION.
- ALL PLANTING SOIL SHALL BE 50:50 TOPSOIL:SAND MIX, FREE OF CLAY, STONES, ROCKS, OR OTHER FOREIGN MATTER. THIS SPECIFICATION INCLUDES ALL BACKFILL FOR BERMS AND OTHER LANDSCAPE AREAS.

**CARE SHALL BE TAKEN TO AVOID PLACEMENT OF CONSTRUCTION FILL, GRAVEL, AND OR DEBRIS OVER THE ROOTBALLS OF INSTALLED OR EXISTING TREES AND OR PALMS ON SITE.**

**GROUNDCOVER PLANTING BEDS:**  
6" DEPTH PLANTING SOIL. SPREAD IN PLACE- THROUGHOUT.

**SHRUB AND HEDGE PLANTING AREAS:**  
12" DEPTH PLANTING SOIL. SPREAD IN PLACE- THROUGHOUT.

**TREES, PALMS, SPECIMEN PLANT MATERIAL LOCATIONS:**  
**REMOVE ALL LIMEROCK PRESENT TO A DEPTH OF AT LEAST 30" BEFORE PLACING NEW PLANTING SOIL.** APPLY NEW CLEAN PLANTING SOIL IN PLANTING AREA AS REQUIRED

- THE SITE CONTRACTOR SHALL BE RESPONSIBLE TO BRING ALL GRADES TO WITHIN 2" OF FINAL GRADES. THIS SHALL INCLUDE A 2" APPLICATION OF 50:50 TOPSOIL:SAND MIX FOR ALL LANDSCAPE AND AREAS TO BE SODDED.
- THE LANDSCAPE CONTRACTOR SHALL CALCULATE AND SUBMIT AN ITEMIZED PRICE FOR THE 2" APPLICATION OF 50:50 MIX FOR ALL SOD AREAS AS A REFERENCE IN THE CASE THAT THERE WOULD BE A DISCREPANCY BETWEEN SITE AND LANDSCAPE CONTRACTORS AND NOTIFY THE SITE CONTRACTOR OR PROJECT SUPERINTENDENT AS TO THIS DISCREPANCY. IT WILL THEN BE DETERMINED WHICH PARTY WILL PROVIDE THIS 2" TOPSOIL:SAND APPLICATION AND SUBSEQUENT PAYMENT OTHER PLANTING SOIL MIXES TO BE ADDED. I.E. FOR TREES, PALMS, SPECIMEN PLANTS, SHRUBS AND GROUNDCOVERS SHALL BE THE RESPONSIBILITY OF THE LANDSCAPE CONTRACTOR AND BE INCLUSIVE WITH THE LANDSCAPE BID.
- ALL EXISTING TREE + PALM INFORMATION THAT HAS BEEN PROVIDED ON THIS PLAN FOLLOWS THE CITY OF MIAMI BEACH TREE PERMITTING GUIDELINES. ANY TREES OR PALMS CONSIDERED INVASIVE OR THAT FALLS UNDER THE TREE PERMIT EXEMPTION / PROHIBITED SPECIES LIST 24-94 (4) MAY NOT BE SHOWN FOR CLARITY PURPOSES. ANY DISCREPANCIES IF NOTED UPON FURTHER FIELD INSPECTION SHALL BE BROUGHT TO THE IMMEDIATE ATTENTION OF THE LANDSCAPE ARCHITECT.
- IRRIGATION SHALL PROVIDE FOR A 100% COVERAGE WITH 50% OVERLAP MINIMUM AND BE PROVIDED BY A FULLY AUTOMATIC IRRIGATION SYSTEM W/ RAIN MOISTURE SENSOR ATTACHED TO CONTROLLER. ALL FLORIDA BUILDING CODE APPENDIX "F" IRRIGATION REQUIREMENTS SHALL BE STRICTLY ADHERED TO FOR INSTALLATION AND PREVAILING WATER MANAGEMENT DISTRICT RESTRICTIONS AND REGULATIONS SHALL BE IN COMPLIANCE FOR POST-INSTALLATION WATERING SCHEDULES CONTRACTOR SHALL COORDINATE WITH THE IRRIGATION CONTRACTOR AND LEAVE PROVISIONS FOR ALL SLEEVING AND PIPE ROUTING. ALL UNDERGROUND UTILITIES TO BE LOCATED BY DIALING 811 AS REQUIRED BY LAW.
- ALL PLANTING BEDS SHALL BE MULCHED TO A DEPTH OF 2" WITH APPROVED NATURAL SHREDDED COCO BROWN MULCH MULCH FREE FROM WEEDS AND PESTS. NO 'NUGGETS'. 'CYPRESS MULCH' OR 'RED DYED MULCH' TO BE ACCEPTED. KEEP MULCH 6" AWAY FROM TREE OR PALM TRUNKS AS PER INDUSTRY RECOMMENDATIONS.
- ALL TREES, PALMS, SHRUBS AND GROUNDCOVERS, AND SOD / LAWN SHALL CARRY A ONE-YEAR WARRANTY FROM THE DATE OF FINAL ACCEPTANCE.
- NURSERY SUPPORT POLES SHALL BE REMOVED AT THE NURSERY. PRIOR TO DELIVERY, AND TREES DELIVERED WITH NURSERY POLES WILL NOT BE ACCEPTED; AND THEREFORE REJECTED, w/ THE EXCEPTION TREE SPECIES: CLUSIA ROSEA + SILVER BUTTONWOOD TREES

**12. ALL TREES AND PALMS SHALL BE STAKED PER ACCEPTED STANDARDS BY THE FLORIDA NURSERYMEN & GROWERS LANDSCAPE ASSOCIATION (FNGLA) AND ANSI A-300 (PART 6)-2012 TREE, SHRUB, AND OTHER WOODY PLANT MANAGEMENT STANDARD PRACTICES (PLANTING AND TRANSPLANTING). CONTRACTOR SHALL ENSURE THAT THE PLANS, DETAILS, SPECIFICATIONS AND NOTES HAVE BEEN ADHERED TO AND THAT THE LANDSCAPE AND IRRIGATION INSTALLATION IS COMPLIANT TO ALL ITEMS AS DIRECTED ON THE PLANS PRIOR TO SCHEDULING OF THE FINAL INSPECTION.**

**CONTRACTOR SHALL REMOVE ALL BRACING MATERIALS FROM ALL PALMS, TREES AND SHRUBS WITHIN 1 YEAR OF INSTALLATION.**

13. THE PLANT LIST IS INTENDED ONLY AS AN AID TO BIDDING. ANY DISCREPANCIES FOUND BETWEEN THE QUANTITIES ON THE PLAN AND PLANT LIST, THE QUANTITIES ON THE PLAN SHALL BE HELD VALID.

14. IF NECESSARY, CONTRACTOR SHALL PROVIDE A WATER TRUCK DURING PLANTING TO ENSURE PROPER WATERING-IN DURING INSTALLATION AND CONTRACTOR WILL BE RESPONSIBLE FOR CONTINUAL WATERING UNTIL FINAL ACCEPTANCE BY THE OWNER.

**A MINIMUM OF 6 MONTHS OF SUPPLEMENTAL HAND OR AUTOMATIC IRRIGATION SYSTEM WATERING SHALL BE REQUIRED TO AID IN NEW TREE OR PALM ESTABLISHMENT.**

15. FERTILIZATION: ONE COMPLETE APPLICATION OF GRANULAR FERTILIZER SHALL BE APPLIED PRIOR TO FINAL ACCEPTANCE AND APPROVAL BY THE LANDSCAPE ARCHITECT. FERTILIZER SHALL BE SCOTT'S AGRIFORM 20-10-5 PLANTING TABS OR APPROVED EQUAL AS RECOMMENDED BY LANDSCAPE CONTRACTOR

**16. SHOULD ANY TREES OR PALMS BE DAMAGED THEY SHALL BE EVALUATED BY THE CITY URBAN FORESTER TO DETERMINE CORRECTIVE ACTIONS THAT MAY INCLUDE REMOVAL, CORRECTIVE PRUNING AND OR REPLACEMENT. ANY CORRECTIVE ACTION REQUIRED SHALL BE PERFORMED IN ACCORDANCE WITH A CITY OF MIAMI BEACH CODE, ANSI-A 300 PRUNING STANDARDS AND OR AN ISSUED ERM TREE PERMIT OR ENVIRONMENTAL PERMIT. ANY CORRECTIVE PRUNING REQUIRED SHALL BE PERFORMED BY AN ISA CERTIFIED ARBORIST OR ASCA CONSULTING ARBORIST AND THE CITY URBAN FORESTER SHALL BE CONSULTED.**

**17. ALL TREES + PALMS TO REMAIN OR BE RELOCATED ON SITE IN THE VICINITY OF CONSTRUCTION ACTIVITIES, SHALL BE PROTECTED THROUGH THE USE OF TREE PROTECTION BARRICADES INSTALLED AT THE TREE OR PALM DRIP LINE. A TREE PROTECTION FENCE SHALL BE CONSTRUCTED PRIOR TO ANY CONSTRUCTION ACTIVITY INCLUDING GRUBBING AND SHALL REMAIN IN PLACE UNTIL ON SITE CONSTRUCTION HAS BEEN COMPLETED.**

**18. MULCH SHALL NOT BE APPLIED WITHIN 6" OF ANY TREE OR PALM TRUNK THAT IS INSTALLED OR INCORPORATED INTO THE PROJECT. FOR ROW TREES + PALMS, ALL MULCH SHALL BE AMERIGROW 'PREMIUM PINEBARK BROWN' SHREDDED MULCH OR A CITY APPROVED ALTERNATIVE.**

**19. PLANTING SOIL SPECIFICATION FOR UPPER LEVEL PLANTERS A MIX OF COARSE SAND, FLORIDA PEAT AND PINE BARK. THE APPROXIMATE RATIO SHALL BE**  
COARSE SAND 50%  
FLORIDA PEAT 40%  
PINE BARK 10%

FINAL TESTED ORGANIC MATTER BETWEEN 1.5 AND 2.0% (BY DRY WEIGHT)  
THE FINAL MIX SHALL BE TESTED TO HAVE A SATURATED WEIGHT OF NO MORE 115 POUNDS PER CUBIC FOOT WHEN COMPACTED TO 85% STANDARDS PROCTOR PLANTING SOIL SHALL BE THOROUGHLY MIXED PRIOR TO DELIVERY AND INSTALLATION ADD NUTRICOTE FERTILIZER TO THE PLANTING MIX AT THE TIME MIXING AND BLENDING AT A RATE OF 3 POUNDS PER CUBIC YARD PLANTING SOIL SHALL BE SUPPLIED BY ATLAS PEAT AND SOIL INC BOYTON BEACH FLORIDA 561-734-7300 PROVIDE A TWO GALLON SAMPLE WITH TESTING DATA THAT INDICATES THE MATERIAL MEETS REQUIREMENTS OF THIS SPECIFICATION INCLUDING RECOMMENDATIONS FOR CHEMICAL ADDITIVES FOR THE TYPES OF PLANTS TO BE GROWN. SAMPLES AND TESTING DATA SHALL BE SUBMITTED AT THE SAME TIME

## PLANT LIST - 1790 ALTON ROAD

KEY	QTY.	NATIVE	COMMON NAME	BOTANICAL NAME	HEIGHT, SPECIFICATION, & NOTES
<b>TREES</b>					
EF	3	YES	SPANISH STOPPER TREE	Eugenia foetida	8-10' ht min, 5' spread min, 1.5" dbh, 4' clear trunk standard
MF	5	YES	SIMPSON STOPPER TREE	Myrcianthes fragrans	12-14' ht min, 6-8' spread min, 2" dbh, 5' clear trunk standard
<b>PALMS</b>					
PE	11	NO	ALEXANDER PALM	Ptychosperma elegans	12' - 16' , varying heights, #2, double trunks
RX	6	NO	LADY PALM	Rhapis excelsa	7 gallon, 3' - 4' height, 3' spread, full
SP	10	YES	SABAL PALM	Sabal palmetto	16' - 20' clear trunk, varying heights, character trunks, slick
SER	3	YES	SILVER SAW PALMETTO	Serenoa repens 'Cinerea'	7 gallon, 2' height, 30" on center, full
SM	10	NO	SABAL MINOR	Sabal minor	3 gallon, 18" height, 18" spread, full
TR	9	YES	THATCH PALM	Thrinax radiata	6' - 8' height, 3' - 4' clear trunk, full
<b>SHRUBS</b>					
CAC	10	YES	JAMAICAN CAPER	Capparis cynophallophora	15 gallon, 3'-4' height, 24" spread
CRN	23	NO	DWARF PITCH APPLE	Clusia rosea 'Nana'	7 gallon, 30" height, 24" spread
<b>GROUNDCOVERS</b>					
ERL	150	YES	GOLDEN BEACH CREEPER	Emodea littoralis	1 gallon, 12" on center, full
BUL	50	YES	BULBINE	Bulbine frutescens	1 gallon, 12" on center, full
CAM	90	NO	CARISSA 'EMERALD BLANKET'	Carissa macrocarpa 'Emerald Blanket'	3 gallon, 18" on center, full
PBM	30	NO	PHILODENDRON 'BURLE MARX'	Philodendron 'Burle marx'	3 gallon, 18" on center, full
TRJ	30	NO	CONFEDERATE JASMINE	Trachelospermum jasminoides	3 gallon, 18" on center, full
TRF	168	YES	DWARF FAKAHATCHEE GRASS	Tripsacum floridana	2 gallon, 18" on center, full
ZAP	224	YES	COONTIE	Zamia pumila	1 gallon, 12" on center, full
<b>SOD, AGGREGATE &amp; MULCH</b>					
MLC			AMERIGROW 'PREMIUM PINEBARK BROWN' SHREDDED MULCH		

## PLANT LIST, LANDSCAPE NOTES + DETAILS

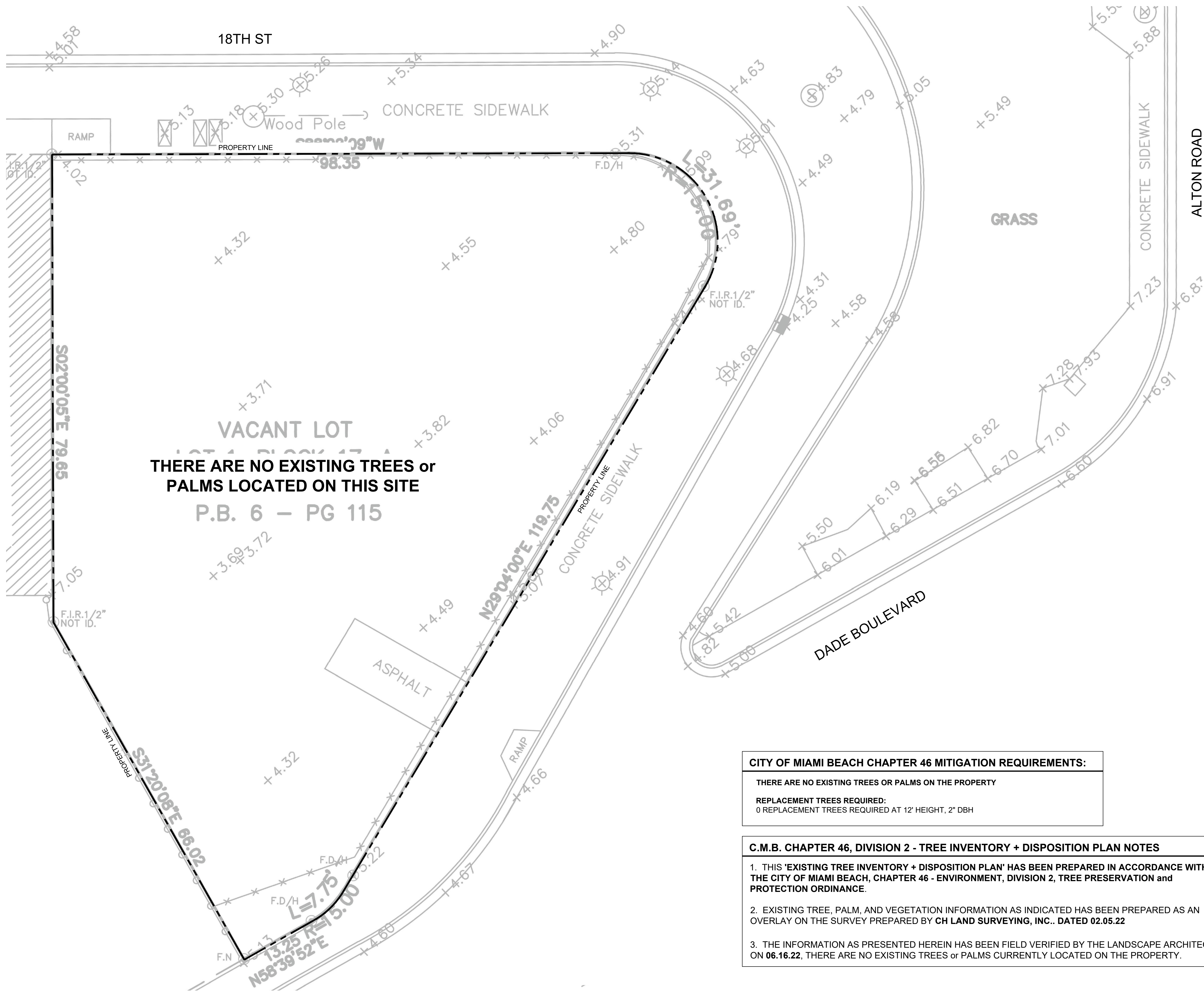

THERE ARE NO EXISTING TREES or  
PALMS LOCATED ON THIS SITE  
P.B. 6 – PG 115

**CITY OF MIAMI BEACH CHAPTER 46 MITIGATION REQUIREMENTS:**

THERE ARE NO EXISTING TREES OR PALMS ON THE PROPERTY

**REPLACEMENT TREES REQUIRED:**  
0 REPLACEMENT TREES REQUIRED AT 12' HEIGHT, 2" DBH

- C.M.B. CHAPTER 46, DIVISION 2 - TREE INVENTORY + DISPOSITION PLAN NOTES**
1. THIS 'EXISTING TREE INVENTORY + DISPOSITION PLAN' HAS BEEN PREPARED IN ACCORDANCE WITH THE CITY OF MIAMI BEACH, CHAPTER 46 - ENVIRONMENT, DIVISION 2, TREE PRESERVATION and PROTECTION ORDINANCE.
  2. EXISTING TREE, PALM, AND VEGETATION INFORMATION AS INDICATED HAS BEEN PREPARED AS AN OVERLAY ON THE SURVEY PREPARED BY CH LAND SURVEYING, INC.. DATED 02.05.22
  3. THE INFORMATION AS PRESENTED HEREIN HAS BEEN FIELD VERIFIED BY THE LANDSCAPE ARCHITECT ON 06.16.22, THERE ARE NO EXISTING TREES or PALMS CURRENTLY LOCATED ON THE PROPERTY.

STUDIO

MCG

ARCHITECTURE

7500 NE 4th Court  
Suite 103  
Miami, FL 33138  
(305) 573-2728

PROJECT NUMBER  
2116

PROJECT NAME

1790  
ALTON ROAD

PROJECT ADDRESS  
1790 ALTON ROAD  
MIAMI BEACH  
FLORIDA , 33141

OWNER

FINVARB

DESIGNER

GEK ARCHITECTURE

CHRISTOPHER  
CAWLEY  
LANDSCAPE  
ARCHITECTURE

780 NE 69th Street, Suite 200 Miami, Florida 33138  
786.536.2961 | 305.979.1585  
CHRISTOPHERCAWLEY.COM | LC 20030460

DRAWING

SEAL

CHRISTOPHER CAWLEY  
LANDSCAPE ARCHITECT  
FLORIDA  
LA 6666786  
STATE OF  
CHRISTOPHER Cawley  
CHRISTOPHER CAWLEY, RLA  
Florida License LA 6666786

SCALE:

DRAWN:

CHECK:

DATE: JULY 18, 2022

ALL DRAWINGS AND WRITTEN MATERIAL APPEARING HEREIN CONSTITUTE THE ORIGINAL AND UNPUBLISHED WORK OF STUDIO MCG ARCHITECTURE AND MAY NOT BE DUPLICATED, USED OR DISCLOSED WITHOUT THE EXPRESS WRITTEN CONSENT OF STUDIO MCG ARCHITECTURE & PLANNING, INC. (c) 2022

SHEET NUMBER

L3.00