

Mount Sinai

MEDICAL CENTER

Braman Cancer Center

4300 Alton Road
Miami Beach, Florida 33140

DRB22-0845
FINAL SUBMISSION
11 July 2022

Mount Sinai
MEDICAL CENTER
Braman Cancer Center
CANNONDESIGN
ARCHITECT CORPORATION
CANNON FLORIDA INC.
AAC000314 8874

TLC ENGINEERING
SOLUTIONS

LANGAN



DRB22-0845
Final Submission
11 July 2022

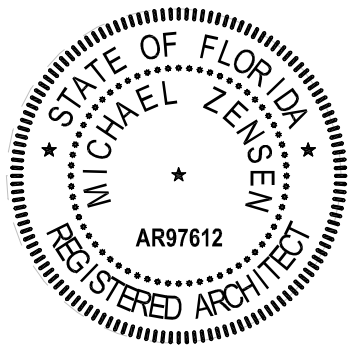

MICHAEL ZENSEN
ARCHITECT OF RECORD
AR97612

Architecture

PART 1

DRAWING INDEX

SHEET NUMBER	SHEET NAME
A000	CAMPUS PARKING COMPLIANCE
A001	Index
A002	Project Zoning Summary
A002A	Property Summary Report
A002B	EXISTING FAR DIAGRAM
A002C	NEW FAR DIAGRAM
A002D	OFFICE AREA
A002E	PARKING SUMMARY
A002F	PARKING DISTRIBUTION
A003	Location Plan
A004	Existing Site Aerial View Looking East
A005	Existing Site Aerial View Looking North
A006	Existing Site Aerial View Looking South
A007	Existing Site Aerial View Looking Southwest
A008A	Boundary Survey
A008B	Boundary Survey
A009	SITE DEMOLITION
A010	Views from I-95 Heading West
A010A	Views from I-95 Heading East
A012	SITE LANDSCAPE DIAGRAM
A013	VEHICULAR MOVEMENT DIAGRAM
A013A	ENLARGED VEHICULAR MOVEMENT DIAGRAM
A014	Contextual Axonometric
A015	SITE ZONING CONFORMANCE
A015A	SITE MATERIALS & AREAS
A015B	ENLARGED SITE PLAN KEY
A015C	ENTRANCE DROP-OFF & SURFACE PARKING
A015D	ENLARGED SITE PLAN SOUTHEAST PARKING
A015E	ENLARGED SITE PLAN AREAS SERVICE AREA
A015F	ENLARGED SITE PLAN
A015G	GENERATOR AREA
A015I	SCHEDULES AND KEY NOTES

DRAWING INDEX

SHEET NUMBER	SHEET NAME
A016	LEVEL 01 FLOOR PLAN DEPARTMENT
A016 A	LEVEL 01 FLOOR PLAN PROGRAM
A016 A-1	LEVEL 01 PROGRAM FLOOR PLAN AREA-1
A016 A-2	LEVEL 01 PROGRAM FLOOR PLAN AREA-2
A017	LEVEL 02 FLOOR PLAN DEPARTMENT
A017 A	LEVEL 02 FLOOR PLAN PROGRAM
A017 A-1	LEVEL 02 PROGRAM FLOOR PLAN AREA-1
A017 A-2	LEVEL 02 PROGRAM FLOOR PLAN AREA-2
A018	LEVEL 03 FLOOR PLAN DEPARTMENT
A018 A	LEVEL 03 FLOOR PLAN PROGRAM
A018 A-1	LEVEL 03 PROGRAM FLOOR PLAN AREA-1
A018 A-2	LEVEL 03 PROGRAM FLOOR PLAN AREA-2
A019	LEVEL 04 FLOOR PLAN DEPARTMENT
A019 A	LEVEL 04 FLOOR PLAN PROGRAM
A019 A-1	LEVEL 04 PROGRAM FLOOR PLAN AREA-1
A019 A-2	LEVEL 04 PROGRAM FLOOR PLAN AREA-2
A020	LEVEL 05 FLOOR PLAN DEPARTMENT
A020 A	LEVEL 05 FLOOR PLAN PROGRAM
A020 A-1	LEVEL 05 PROGRAM FLOOR PLAN AREA-1
A020 A-2	LEVEL 05 PROGRAM FLOOR PLAN AREA-2
A021	LEVEL 06 ROOF
A031	DESIGN CONCEPT STATEMENT
A032	SURROUNDING CONTEXT
A033	EXTERIOR MATERIALS
A034	EXTERIOR ASSEMBLIES
A035	EXTERIOR ELEVATIONS NORTH & EAST
A036	EXTERIOR ELEVATIONS SOUTH & WEST
A037	BUILDING SECTION SECTIONS
A038	RENDERING LOOKING SOUTH TO DROP-OFF
A039	RENDERING LOOKING NORTHWEST
A040	RENDERING LOOKING SOUTHWEST
A041	RENDERING LOOKING NORTH TO HEALING GARDEN
A042	RENDERING AERIAL LOOKING NORTH-EAST
A043	RENDERING AERIAL LOOKING WEST

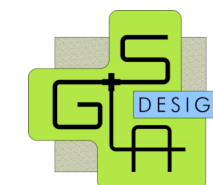

DRB22-0845
Final Submission
11 July 2022



MICHAEL ZENSEN
ARCHITECT OF RECORD
AR97612

Index

A001

“The goal of the new facility is to create a new destination outpatient oncology center that serves the Miami Beach community and beyond, offering state of the art care in an environment created to foster healing and the best patient experience imaginable.

To that end the cancer center is sited in proximity to the bay, to provide patients, their family, and caregivers amazing views and access to this amenity. This highly visible site is viewable both from the Julia Tuttle causeway and the Bay, and calls for special effort to create an architectural design that takes full advantage of its prominent siting.

The architecture takes cues from the ripples and movement of the nearby water to create an iconic identity, while tying it back to the architectural precedent set by Skolnick Surgical Tower, using form, shadow, and light to create a dynamic design. CannonDesign has been engaged with MSMC to transform its campus through the design of its new award-winning buildings, as well as refreshing its existing campus, to address its identity along the waterfront and in the Miami Beach community. Its newest facility, the parking garage expansion, will partially accommodate the parking load generated by the cancer center, with the rest of the parking need being met with new on-site surface parking. Overall, the cancer center is 5 stories tall with a total of 223,000 square feet. The cancer center includes well-designed landscaping including a healing garden facing the Bay, and rooftop sculpture gardens as visual amenities for the occupants.”



Mount Sinai
MEDICAL CENTER

Braman Cancer Center

CANNONDESIGN

ARCHITECT CORPORATION
CANNON FLORIDA INC.
AAC000314 8874

TLC ENGINEERING
SOLUTIONS

LANGAN



DRB22-0845
Final Submission
11 July 2022

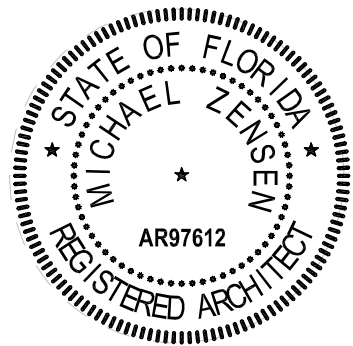

MICHAEL ZENSEN
ARCHITECT OF RECORD
AR97612

DESIGN
CONCEPT
STATEMENT

A031



Skolnick Surgical
 The Skolnick Surgical Tower is directly North and across the Hospital's surface parking lot from the proposed Braman Cancer Center.

The Braman Cancer Center's proposed Exterior Wall Assembly 1 will be precast concrete utilizing the same white precast concrete mix design used on the Skolnick Surgical Tower.



The existing South Parking Garage is to the North and slightly east of the proposed site.



New 6 Story Parking Garage Expansion DRB22-0793
 Directly to the Northeast of the proposed Braman Cancer Center is a new 6 story parking structure which has completed the DRB submission process and is currently working to completed contract documents.

Mount Sinai
 MEDICAL CENTER
 Braman Cancer Center
CANNONDESIGN
 ARCHITECT CORPORATION
 CANNON FLORIDA INC.
 AAC000314 8874

TLC ENGINEERING SOLUTIONS

LANGAN



DRB22-0845
 Final Submission
 11 July 2022

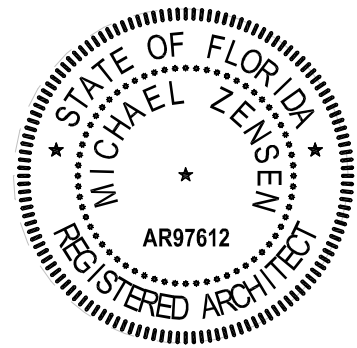

MICHAEL ZENSEN
 ARCHITECT OF RECORD
 AR97612

**SURROUNDING
 CONTEXT**

A032



The Braman Cancer Center will have a pedestrian canopy similar to the one shown in the picture above at Sklonick Surgical Tower. The canopy will be on the southern portion of the Braman Cancer Center site and cover staff access pathway.

The Braman Cancer Center will use White Precast Panels with the same concrete mixture formulae that was used on the Skolnick Surgical Tower. The picture above is one panel from the Skolnick project. The panels for the Braman Cancer Center will be three dimensional as well but of a different configuration as illustrated on the rendering.



DRB22-0845
 Final Submission
 11 July 2022

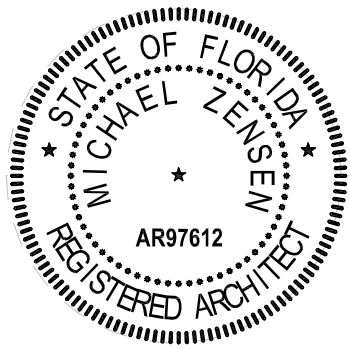

MICHAEL ZENSEN
 ARCHITECT OF RECORD
 AR97612

EXTERIOR MATERIALS

A033

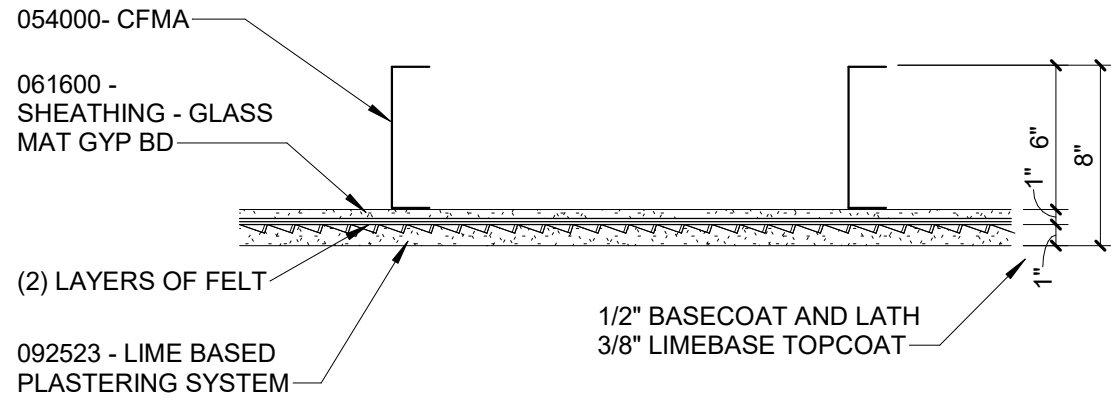

1 SA-1 SOFFIT-PLASTER ON CFMF
 1 1/2" = 1'-0"

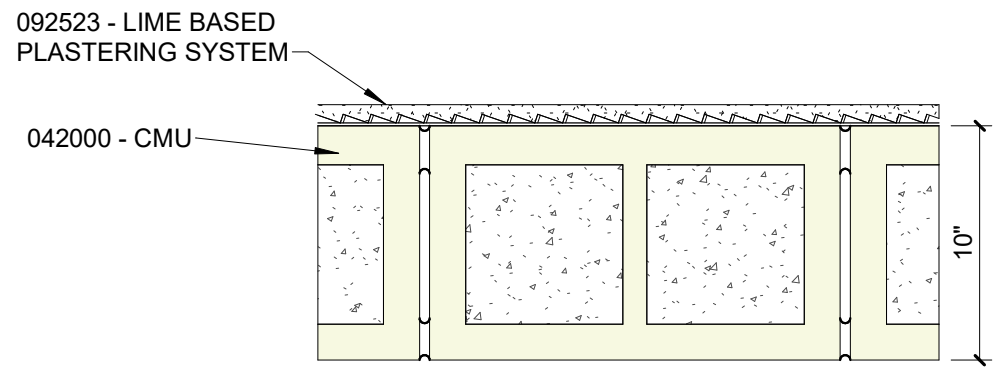

2 EWA-5 REINFORCED 10" CMU WITH PLASTER FINISH
 1 1/2" = 1'-0"

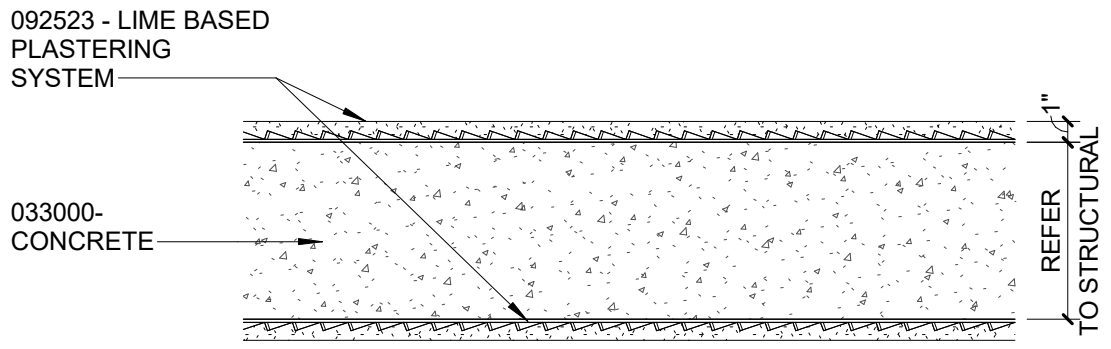

3 EWA-3 REINFORCED CONCRETE WITH PLASTER FINISH
 1 1/2" = 1'-0"

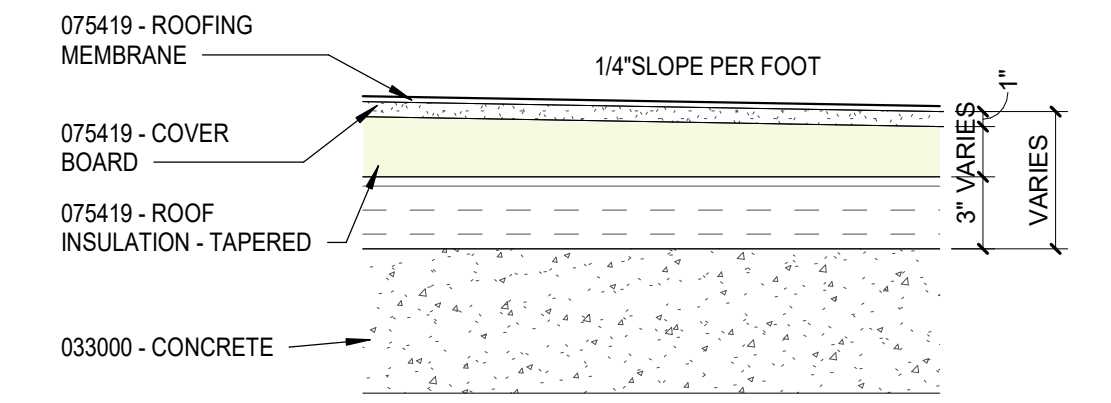

4 RA-1 ROOFING ON CONCRETE SLAB
 1 1/2" = 1'-0"

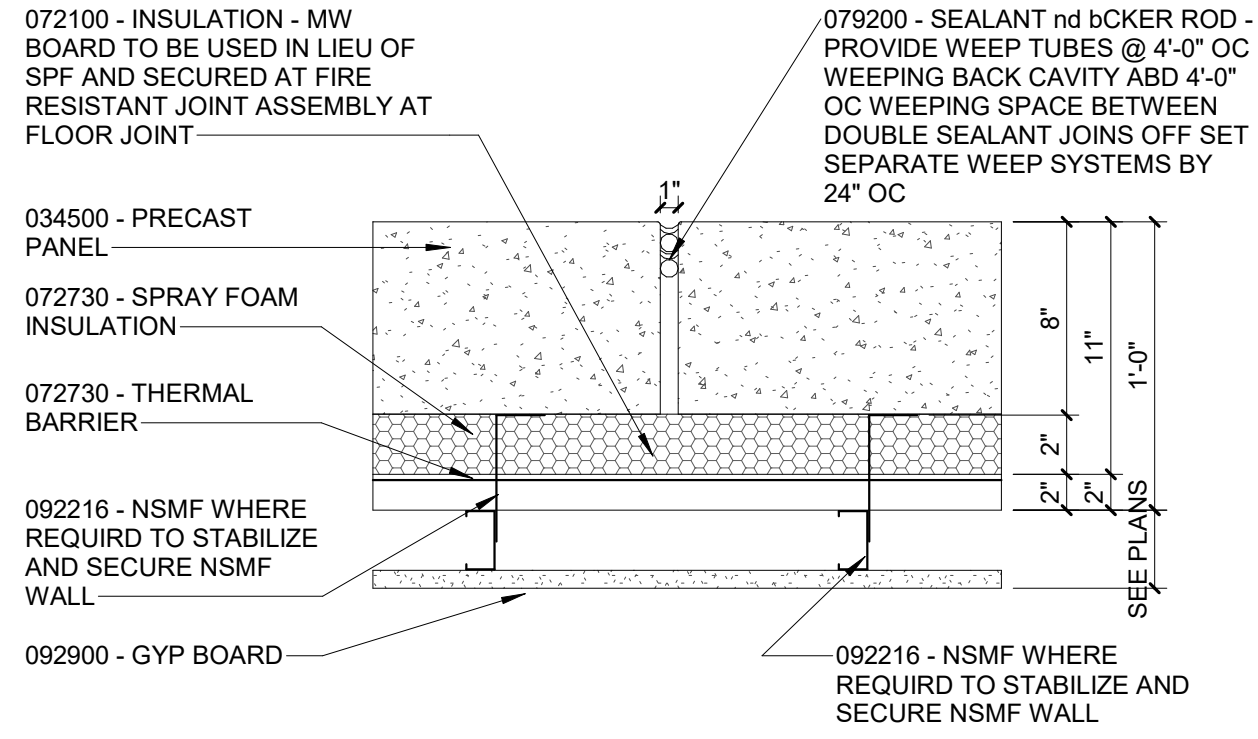

5 EWA-1 8" PRECAST WITH SPRAYED POLYURETHANE FOAM INSULATION
 1 1/2" = 1'-0"

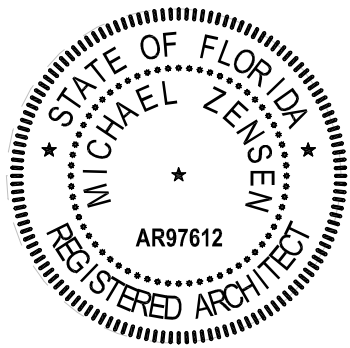

REFER TO SHEET A034 FOR EXTERIOR ASSEMBLIES
 EWA-1 IS WHITE PRECAST PANELS
 EGA-1-5 ARE EXTERIOR GLASS CURTAINWALL ASSEMBLIES

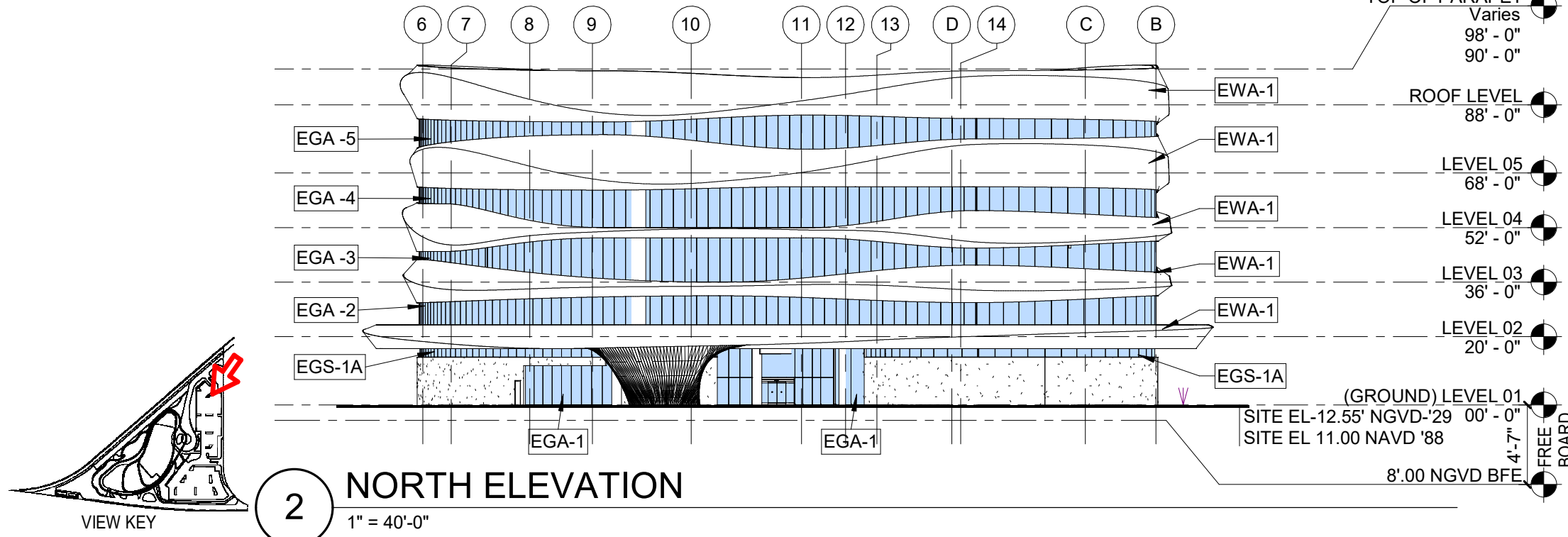

2 NORTH ELEVATION
 1" = 40'-0"

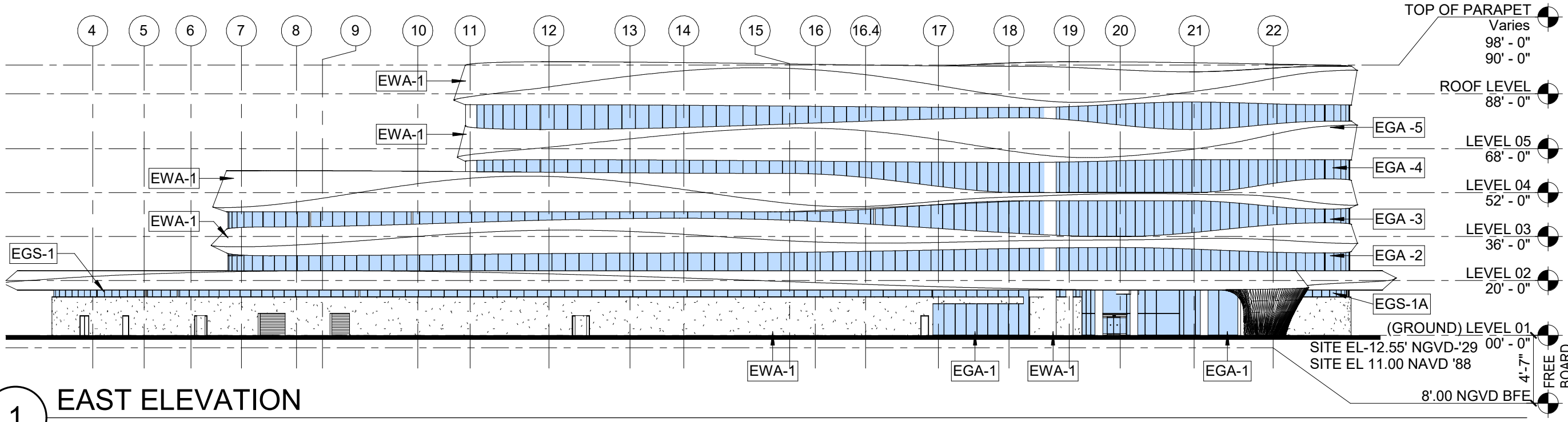

1 EAST ELEVATION
 1" = 40'-0"

Mount Sinai
 MEDICAL CENTER
 Braman Cancer Center
CANNONDESIGN
 ARCHITECT CORPORATION
 CANNON FLORIDA INC.
 AAC000314 8874

TLC ENGINEERING SOLUTIONS
LANGAN



DRB22-0845
 Final Submission
 11 July 2022

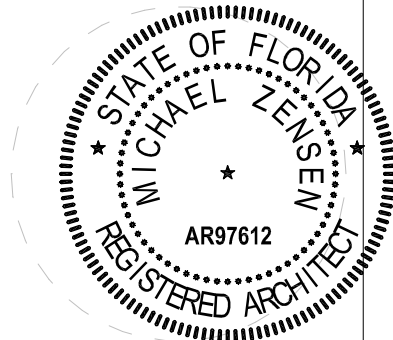

MICHAEL ZENSEN
 ARCHITECT OF RECORD
 N° AR97612

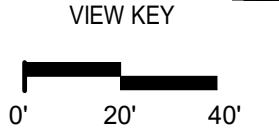
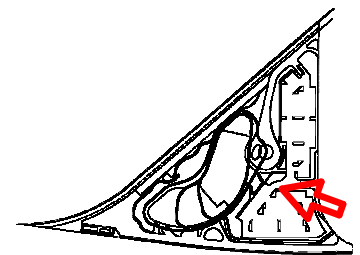

EXTERIOR ELEVATIONS NORTH & EAST

A035

REFER TO SHEET A034 FOR EXTERIOR ASSEMBLIES
 EWA-1 IS WHITE PRECAST PANELS
 EGA-1-5 ARE EXTERIOR GLASS CURTAINWALL ASSEMBLIES

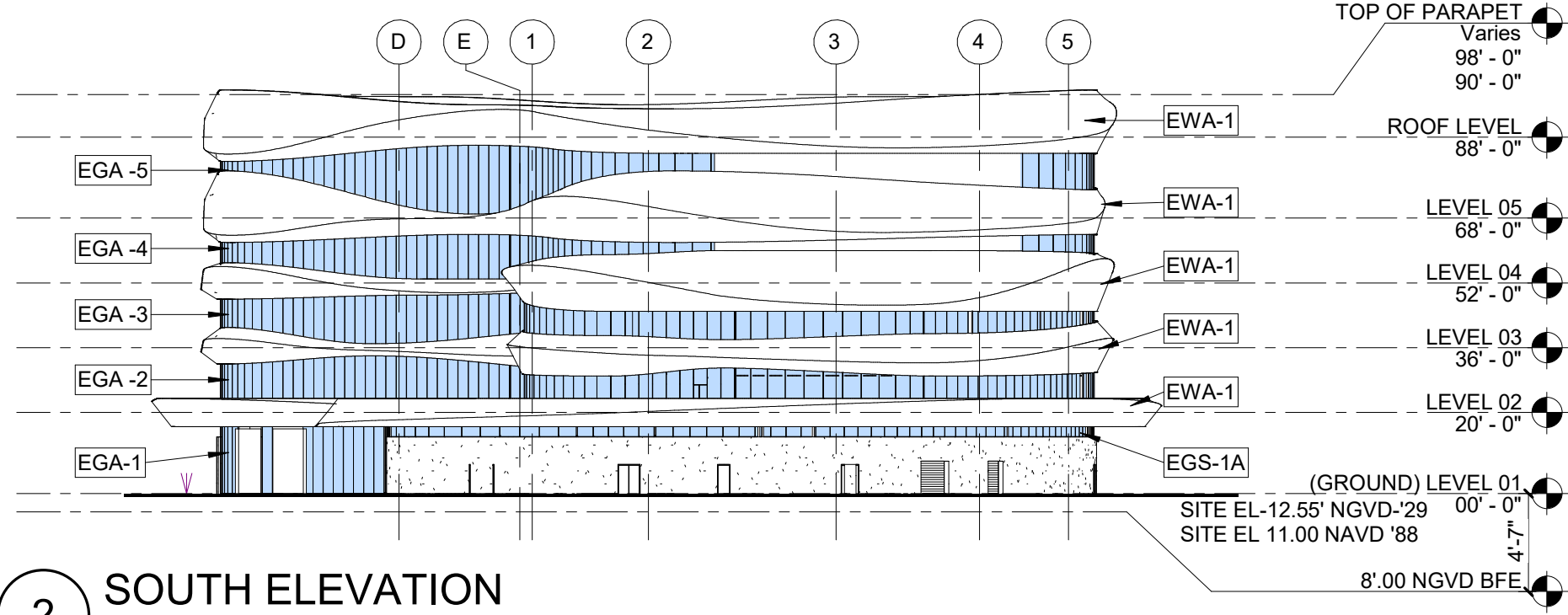

2 SOUTH ELEVATION
 1" = 40'-0"

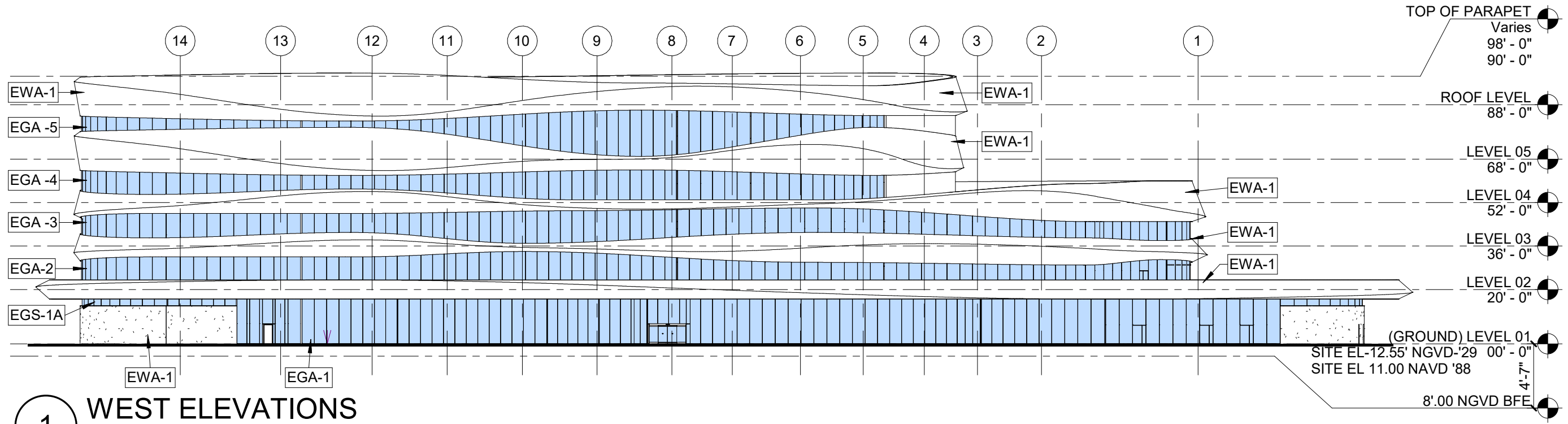

1 WEST ELEVATIONS
 1" = 40'-0"

Mount Sinai
 MEDICAL CENTER
 Braman Cancer Center

CANNONDESIGN
 ARCHITECT CORPORATION
 CANNON FLORIDA INC.
 AAC000314 8874

TLC ENGINEERING SOLUTIONS
LANGAN



DRB22-0845
 Final Submission
 11 July 2022

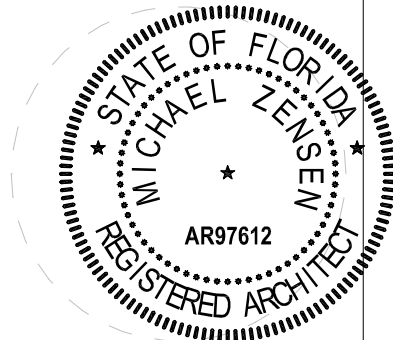

MICHAEL ZENSEN
 ARCHITECT OF RECORD
 N° AR97612

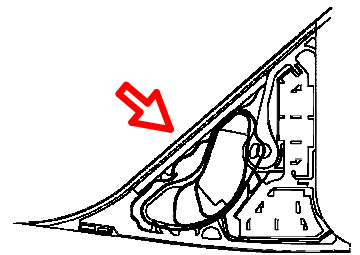

EXTERIOR ELEVATIONS SOUTH & WEST

A036



DRB22-0845
 Final Submission
 11 July 2022

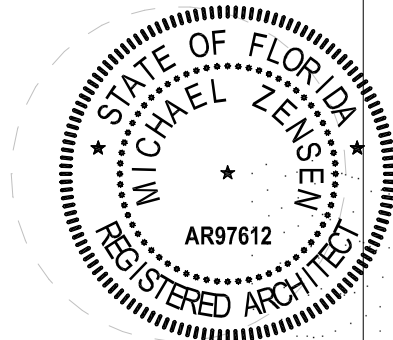

MICHAEL ZENSEN
 ARCHITECT OF RECORD
 N° AR97612

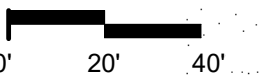

BUILDING SECTION SECTIONS

A037

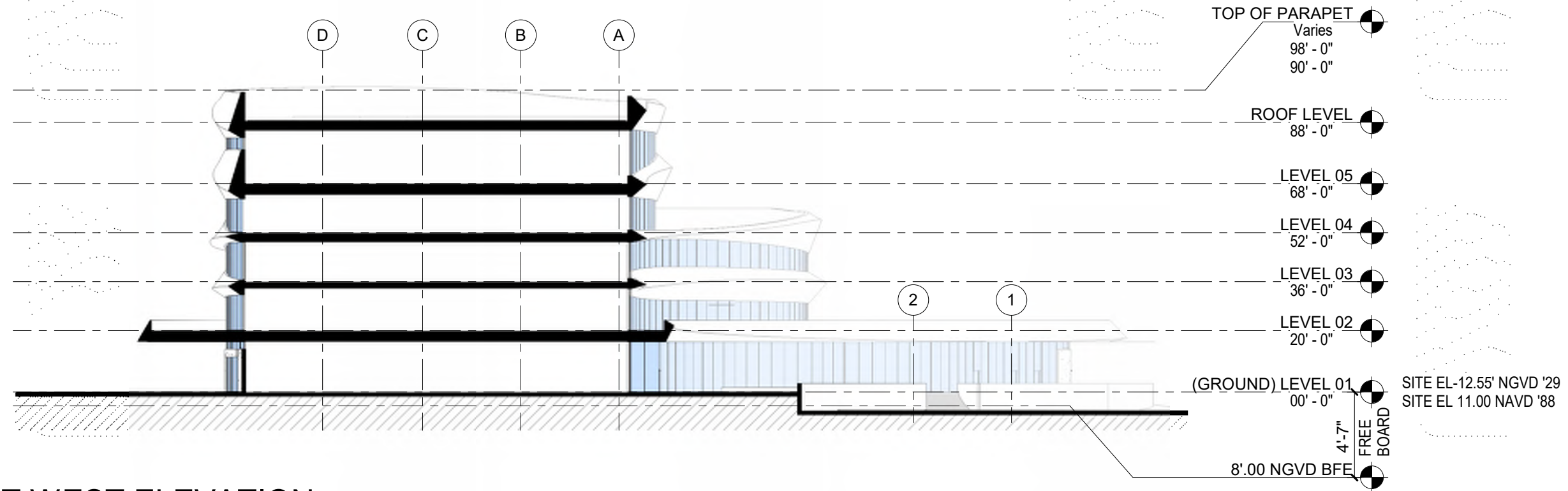

2 EAST WEST ELEVATION
 1" = 40'-0"

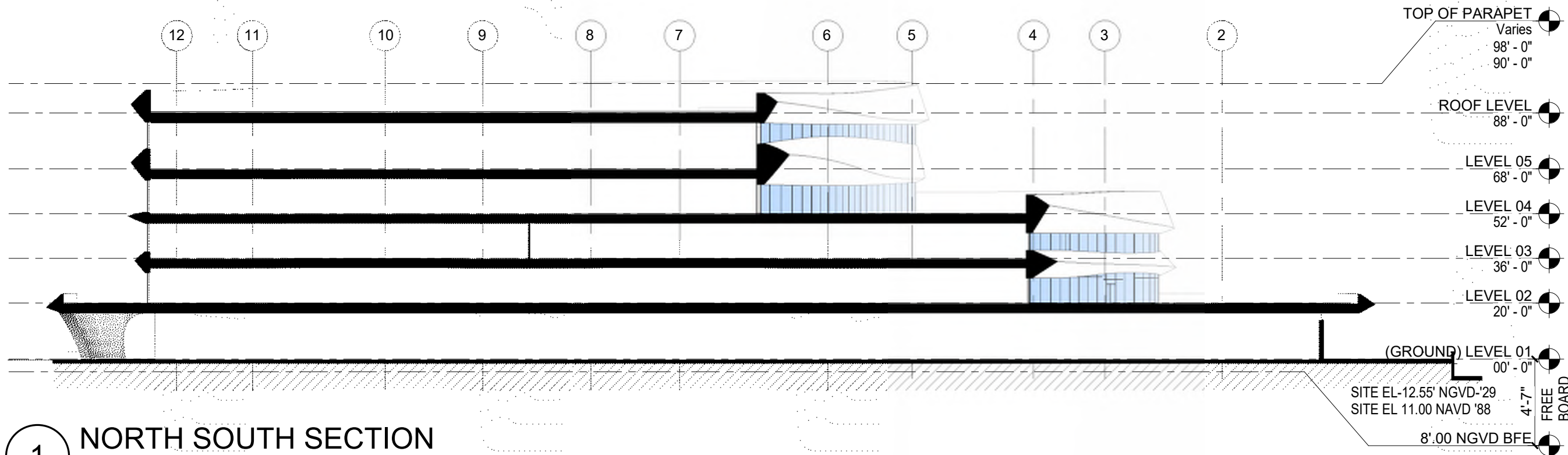

1 NORTH SOUTH SECTION
 1" = 40'-0"



Mount Sinai

MEDICAL CENTER

Braman Cancer Center

CANNONDESIGN

ARCHITECT CORPORATION
CANNON FLORIDA INC.
AAC000314 8874

TLC ENGINEERING SOLUTIONS

LANGAN



DRB22-0845
Final Submission
11 July 2022

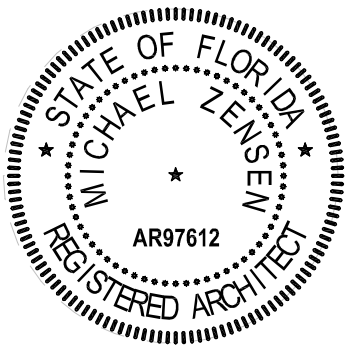

MICHAEL ZENSEN
ARCHITECT OF RECORD
AR97612

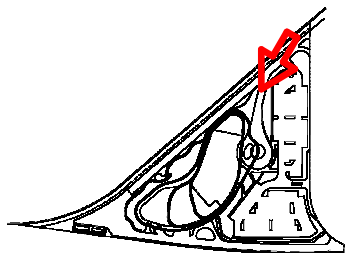

VIEW KEY

**RENDERING
LOOKING SOUTH
TO DROP-OFF**

A038



Mount Sinai

MEDICAL CENTER

Braman Cancer Center

CANNONDESIGN

ARCHITECT CORPORATION
CANNON FLORIDA INC.
AAC000314 8874

TLC ENGINEERING SOLUTIONS

LANGAN



DRB22-0845
Final Submission
11 July 2022

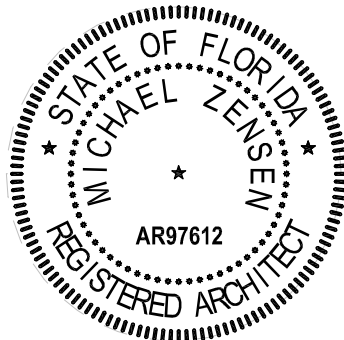

MICHAEL ZENSEN
ARCHITECT OF RECORD
AR97612

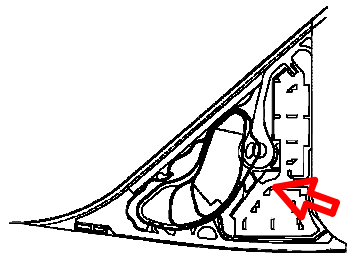

VIEW KEY

RENDERING
LOOKING
NORTHWEST

A039



Mount Sinai

MEDICAL CENTER

Braman Cancer Center

CANNONDESIGN

ARCHITECT CORPORATION
CANNON FLORIDA INC.
AAC000314 8874

TLC ENGINEERING SOLUTIONS

LANGAN



DRB22-0845
Final Submission
11 July 2022

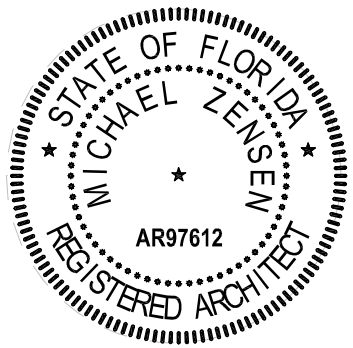

MICHAEL ZENSEN
ARCHITECT OF RECORD
AR97612

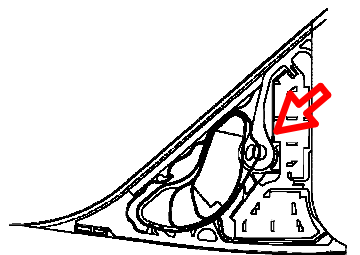

VIEW KEY

RENDERING
LOOKING
SOUTHWEST

A040

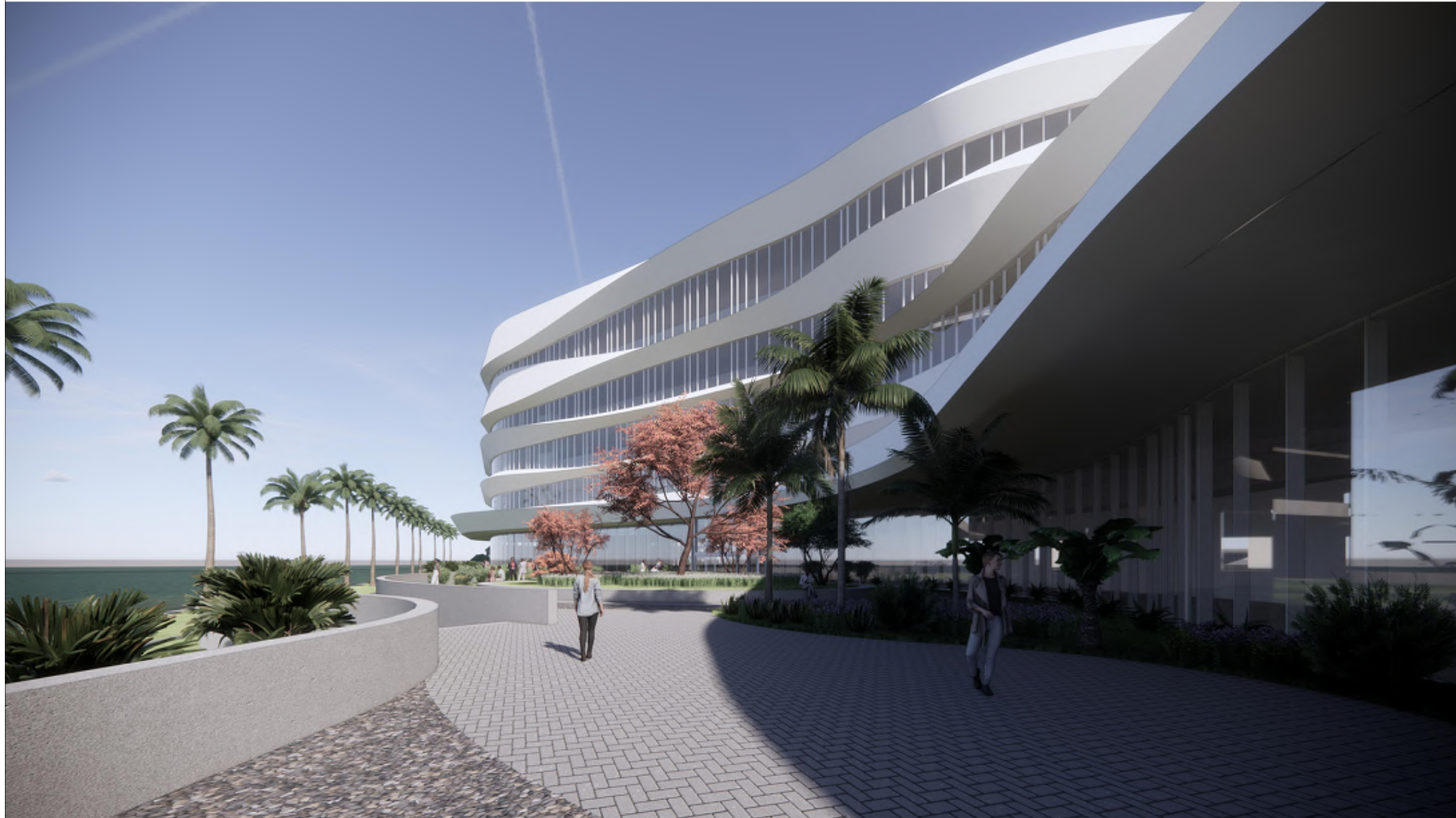

Mount Sinai

MEDICAL CENTER

Braman Cancer Center

CANNONDESIGN

ARCHITECT CORPORATION
CANNON FLORIDA INC.
AAC000314 8874

TLC ENGINEERING SOLUTIONS

LANGAN



DRB22-0845
Final Submission
11 July 2022

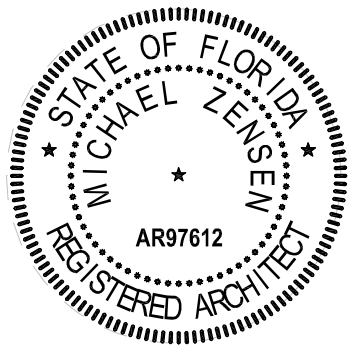

MICHAEL ZENSEN
ARCHITECT OF RECORD
AR97612

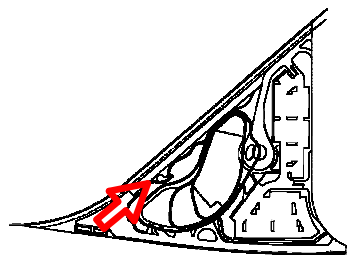

VIEW KEY

**RENDERING
LOOKING NORTH
TO HEALING
GARDEN
A041**



Mount Sinai

MEDICAL CENTER

Braman Cancer Center

CANNONDESIGN

ARCHITECT CORPORATION
CANNON FLORIDA INC.
AAC000314 8874

TLC ENGINEERING SOLUTIONS

LANGAN



DRB22-0845
Final Submission
11 July 2022

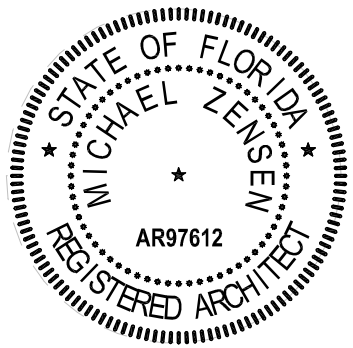

MICHAEL ZENSEN
ARCHITECT OF RECORD
AR97612

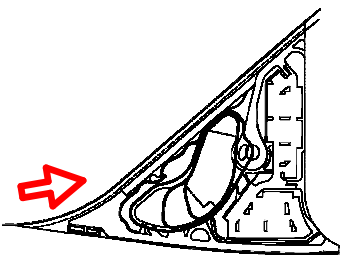

VIEW KEY

**RENDERING
AERIAL LOOKING
NORTH-EAST**

A042

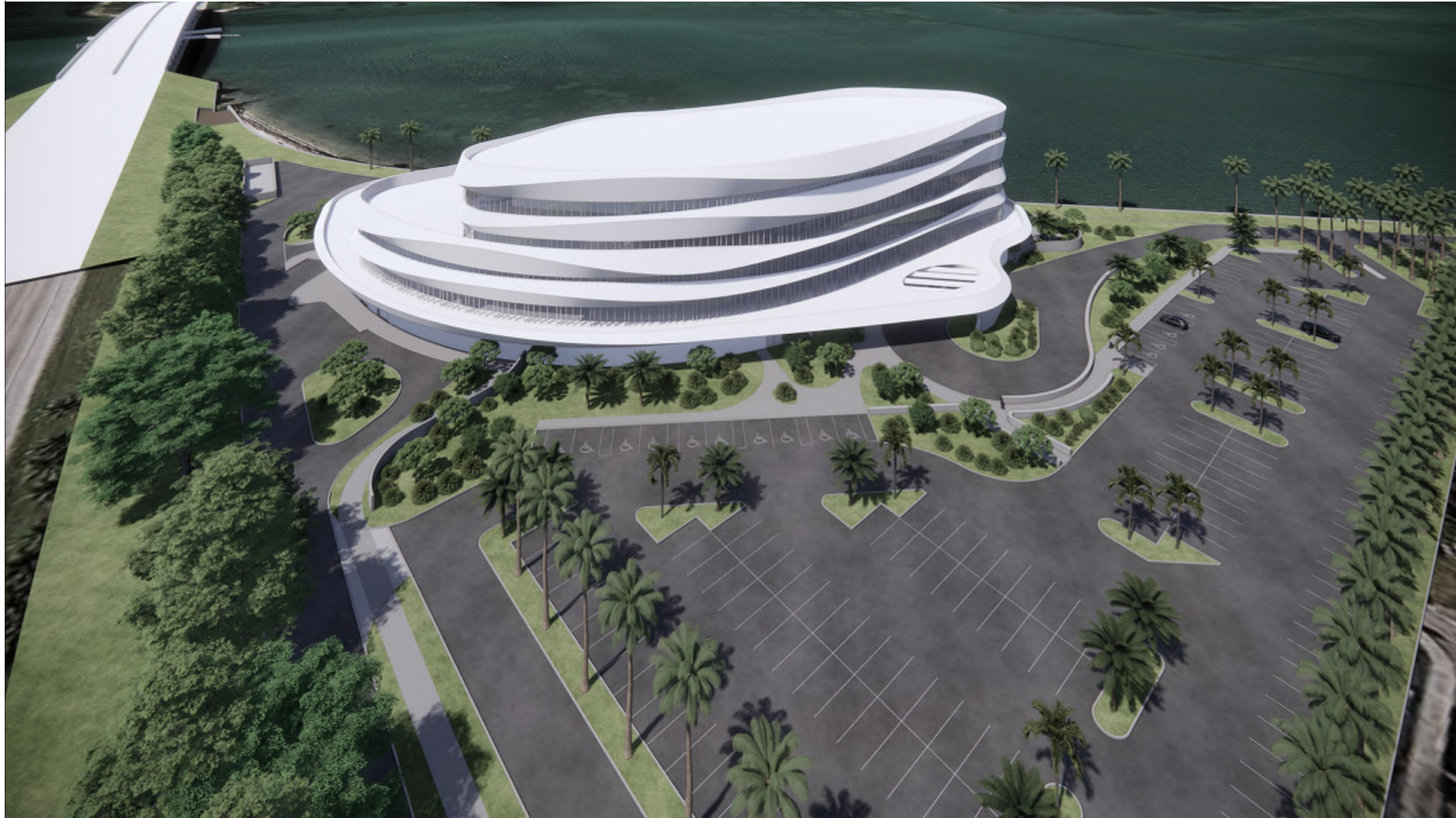

Mount Sinai

MEDICAL CENTER

Braman Cancer Center

CANNONDESIGN

ARCHITECT CORPORATION
CANNON FLORIDA INC.
AAC000314 8874

TLC ENGINEERING SOLUTIONS

LANGAN



DRB22-0845
Final Submission
11 July 2022

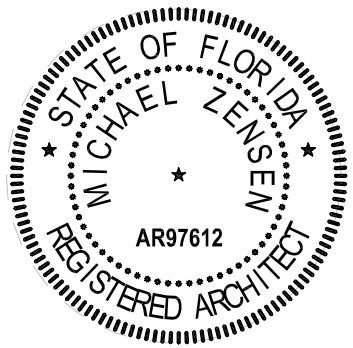

MICHAEL ZENSEN
ARCHITECT OF RECORD
AR97612

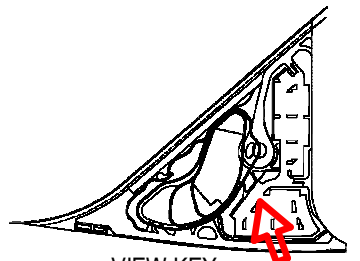

VIEW KEY
**RENDERING
AERIAL
LOOKING WEST**

A043