



A *AERIAL VIEW FOR REFERENCE*

SCALE: N.A.



2 1610 CLEVELAND RD
SCALE : N.A.



1 1600 CLEVELAND RD
SCALE : N.A.



3 1620 CLEVELAND RD
SCALE: N.A.

MIAMI BEACH WATERMARK

CLIENT :

2nd Floor Addition to Existing Home

1600 Cleveland Road
Miami Beach, FL 33141
Folio: 02-3203-001-0940

CDS

7300 BISCAYNE BLVD SUITE 200

MIAMI, FL 33138

Tel: 786.218.5335

License #AA 26002467

CASTELLANOSDESIGN.COM

[illegible]

ALL DRAWN AND WRITTEN MATERIAL CONTAINED HEREIN IS THE SOLE PROPERTY OF CASTELLANOS DESIGN STUDIO, LLC. AND MAY NOT BE REPRODUCED, COPIED, REPRODUCED, OR TRANSMITTED IN ANY FORM OR BY ANY MEANS, WITHOUT THE EXPRESS WRITTEN CONSENT OF CASTELLANOS DESIGN STUDIO, LLC.

THE DRAWINGS ARE SCOPE DOCUMENTS WHICH INDICATE THE GENERAL SCOPE OF THE PROJECT AND THE GENERAL REQUIREMENTS OF THE PROJECT. THEY ARE NOT TO BE USED FOR THE FULL PERFORMANCE AND COMPLETION OF THE WORK. THE GENERAL CONTRACTOR IS TO FURNISH AND INSTALL ALL ITEMS REQUIRED FOR THE FULL COMPLETION OF ITS WORK WITHOUT ADJUSTMENT TO THE CONTRACT AMOUNT UNLESS SCOPE OF WORK CHANGES FROM THAT INDICATED ON THE DRAWINGS. IN THE EVENT OF A CONFLICT WITHIN OR AMONG THE DRAWINGS, THE GENERAL CONTRACTOR SHALL BE RESPONSIBLE FOR THE GREATEST BURDEN UPON GENERAL CONTRACTOR SHALL GOVERN. THE GENERAL CONTRACTOR SHALL CAREFULLY STUDY AND COMPARE ALL DRAWINGS AND SPECIFICATIONS AND REPORT ANY DISCREPANCIES TO THE ARCHITECT IMMEDIATELY. THE GENERAL CONTRACTOR MAY DISCOVER AND REPORT TO CDS AND, IN NO CASE SHALL PROCEED IN UNCERTAINTY.

SEAL

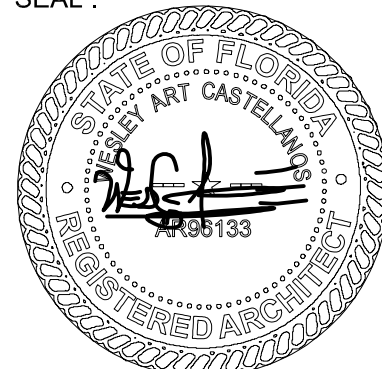

WESLEY ART CASTELLANOS
FLORIDA ARCHITECT LICENSE AR 96133

PROJECT NO : 2022-02

CONTEXT PHOTOGRAPHS

CHECKED BY : WC	SHEET NO : GN-4.1
DRAWN BY : WC	
SCALE:	
© 2022 BY CDS	



A **AERIAL VIEW FOR REFERENCE**
SCALE : N.A.



4 **1630 CLEVELAND RD**
SCALE : N.A.



5 **1640 CLEVELAND RD**
SCALE : N.A.

MIAMI BEACH WATERMARK

CLIENT :

2nd Floor Addition to Existing Home

1600 Cleveland Road
Miami Beach, FL 33141
Folio: 02-3203-001-0940

CDS
CASTELLANOS DESIGN STUDIO

7300 BISCAYNE BLVD., SUITE 200
MIAMI, FL 33138
Tel: 786.218.5335
License #AA 26002467

CASTELLANOSDESIGN.COM

No.	DATE	ISSUED / REVISED
1	21JUN/22	BOA APPLICATION
2	01JUL/22	P&Z COMMENTS
3	11JUL/22	FINAL SUBMITTAL

ALL DRAWN AND WRITTEN MATERIAL CONTAINED HEREIN IS THE SOLE PROPERTY OF CASTELLANOS DESIGN STUDIO LLC. AND MAY NOT BE DUPLICATED, PUBLISHED, DISCLOSED OR USED WITHOUT EXPRESS WRITTEN CONSENT OF CASTELLANOS DESIGN STUDIO, LLC.
THE DRAWINGS ARE SCOPE DOCUMENTS WHICH INDICATE THE GENERAL SCOPE OF WORK, AND SUCH DO NOT NECESSARILY DESCRIBE ALL WORK REQUIRED FOR THE FULL PERFORMANCE AND COMPLETION OF THE WORK. GENERAL CONTRACTOR IS TO FURNISH AND INSTALL ALL ITEMS REQUIRED FOR THE PROPER COMPLETION OF ITS WORK WITHOUT ADJUSTMENT TO THE CONTRACT AMOUNT, UNLESS SCOPE OF WORK CHANGES FROM THAT INDICATED ON THE DRAWINGS. IN THE EVENT OF A CONFLICT WITHIN OR AMONG THE CONTRACT DOCUMENTS, THAT DOCUMENT PLACING THE GREATEST BURDEN UPON GENERAL CONTRACTOR SHALL GOVERN. THE GENERAL CONTRACTOR SHALL CAREFULLY STUDY AND COMPARE ALL DRAWINGS, REPORTING ANY ERROR, INCONSISTENCY OR OMISSION HE MAY DISCOVER AND REPORT TO CDS AND IN NO CASE SHALL PROCEED IN UNCERTAINTY.

SEAL :

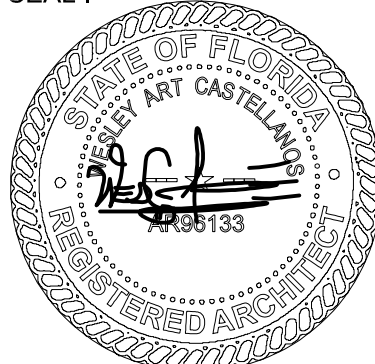

WESLEY ART CASTELLANOS
FLORIDA ARCHITECT LICENSE AR 96133

PROJECT NO : 2022-02

CONTEXT PHOTOGRAPHS

CHECKED BY : WC SHEET NO :

DRAWN BY : WC

SCALE:

© 2022 BY CDS

GN-4.2



A

AERIAL VIEW FOR REFERENCE

SCALE : N.A.

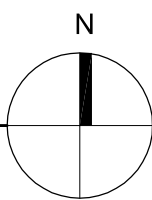

2

1615 CLEVELAND RD

SCALE : N.A.



1

1601 CLEVELAND RD

SCALE : N.A.



3

1625 CLEVELAND RD

SCALE : N.A.

MIAMI BEACH WATERMARK

CLIENT :

2nd Floor Addition
to Existing Home

1600 Cleveland Road
Miami Beach, FL 33141
Folio: 02-3203-001-0940

CDS
CASTELLANOS DESIGN STUDIO

7300 BISCAYNE BLVD., SUITE 200
MIAMI, FL 33138
Tel: 786.218.5335
License #AA 26002467

CASTELLANOSDESIGN.COM

No.	DATE	ISSUED / REVISED
1	21JUN/22	BOA APPLICATION
2	01JUL/22	P&Z COMMENTS
3	11JUL/22	FINAL SUBMITTAL

ALL DRAWN AND WRITTEN MATERIAL CONTAINED HEREIN IS THE SOLE PROPERTY OF CASTELLANOS DESIGN STUDIO, LLC. AND MAY NOT BE DUPLICATED, PUBLISHED, DISCLOSED OR USED WITHOUT EXPRESS WRITTEN CONSENT OF CASTELLANOS DESIGN STUDIO, LLC. THE DRAWINGS ARE SCOPE DOCUMENTS WHICH INDICATE THE GENERAL SCOPE OF WORK, AND SUCH DO NOT NECESSARILY DESCRIBE ALL WORK REQUIRED FOR THE FULL PERFORMANCE AND COMPLETION OF THE WORK. GENERAL CONTRACTOR IS TO FURNISH AND INSTALL ALL ITEMS REQUIRED FOR THE PROPER COMPLETION OF ITS WORK, WITHOUT ADJUSTMENT TO THE CONTRACT AMOUNT, UNLESS SCOPE OF WORK CHANGES FROM THAT INDICATED ON THE DRAWINGS. IN THE EVENT OF A CONFLICT WITHIN OR AMONG THE CONTRACT DOCUMENTS, THAT DOCUMENT PLACING THE GREATEST BURDEN UPON GENERAL CONTRACTOR SHALL GOVERN. THE GENERAL CONTRACTOR SHALL CAREFULLY STUDY AND COMPARE ALL DRAWINGS, REPORTING ANY ERROR, INCONSISTENCY OR OMISSION HE MAY DISCOVER, AND REPORT TO CDS AND IN NO CASE SHALL PROCEED IN UNCERTAINTY.

SEAL :

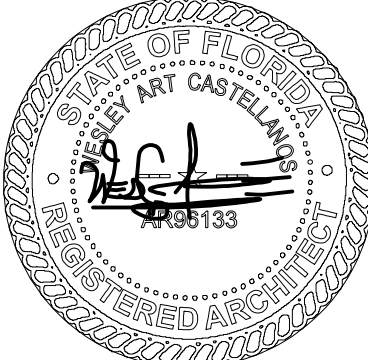

WESLEY ART CASTELLANOS
FLORIDA ARCHITECT LICENSE AR 96133

PROJECT NO : 2022-02

CONTEXT
PHOTOGRAPHS

CHECKED BY : WC

DRAWN BY : WC

SCALE:

© 2022 BY CDS

SHEET NO :

GN-4.3



A **AERIAL VIEW FOR REFERENCE**
SCALE : N.A.



4 **1645 CLEVELAND RD**
SCALE : N.A.



5 **1655 CLEVELAND RD**
SCALE : N.A.

MIAMI BEACH WATERMARK

CLIENT :

2nd Floor Addition to Existing Home

1600 Cleveland Road
Miami Beach, FL 33141
Folio: 02-3203-001-0940

CDS
CASTELLANOS DESIGN STUDIO

7300 BISCAYNE BLVD., SUITE 200
MIAMI, FL 33138
Tel: 786.218.5335
License #AA 26002467

CASTELLANOSDESIGN.COM

No.	DATE	ISSUED / REVISED
1	21JUN/22	BOA APPLICATION
2	01JUL/22	P&Z COMMENTS
3	11JUL/22	FINAL SUBMITTAL

ALL DRAWN AND WRITTEN MATERIAL CONTAINED HEREIN IS THE SOLE PROPERTY OF CASTELLANOS DESIGN STUDIO LLC. AND MAY NOT BE REPRODUCED, COPIED, PUBLISHED, DISCLOSED OR USED WITHOUT THE EXPRESS WRITTEN CONSENT OF CASTELLANOS DESIGN STUDIO LLC. THE DRAWINGS ARE SCOPE DOCUMENTS WHICH INDICATE THE GENERAL SCOPE OF WORK, AND SUCH DO NOT NECESSARILY DESCRIBE ALL WORK REQUIRED FOR THE FULL PERFORMANCE AND COMPLETION OF THE WORK. GENERAL CONTRACTOR IS TO FURNISH AND INSTALL ALL ITEMS REQUIRED FOR THE PROPER COMPLETION OF ITS WORK WITHOUT ADJUSTMENT TO THE CONTRACT AMOUNT UNLESS SCOPE OF WORK CHANGES FROM THAT INDICATED ON THE DRAWINGS. IN THE EVENT OF A CONFLICT WITHIN OR AMONG THE CONTRACT DOCUMENTS, THAT DOCUMENT PLACING THE GREATEST BURDEN UPON GENERAL CONTRACTOR SHALL GOVERN. THE GENERAL CONTRACTOR SHALL CAREFULLY STUDY AND COMPARE ALL DRAWINGS, REPORTING ANY ERROR, INCONSISTENCY OR OMISSION HE MAY DISCOVER AND REPORT TO CDS AND IN NO CASE SHALL PROCEED IN UNCERTAINTY.

SEAL :

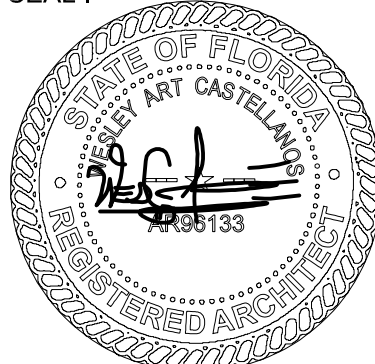

WESLEY ART CASTELLANOS
FLORIDA ARCHITECT LICENSE AR 96133

PROJECT NO : 2022-02

CONTEXT PHOTOGRAPHS

CHECKED BY : WC
DRAWN BY : WC
SCALE:
© 2022 BY CDS

SHEET NO :
GN-4.4



A HENEDON AVE STREET VIEWS
SCALE: N.A.



B HENEDON AVE STREET VIEWS
SCALE: N.A.



C HENEDON AVE STREET VIEWS
SCALE: N.A.



D HENEDON AVE STREET VIEWS
SCALE: N.A.



E HENEDON AVE STREET VIEWS
SCALE: N.A.



F HENEDON AVE STREET VIEWS
SCALE: N.A.



G HENEDON AVE STREET VIEWS
SCALE: N.A.

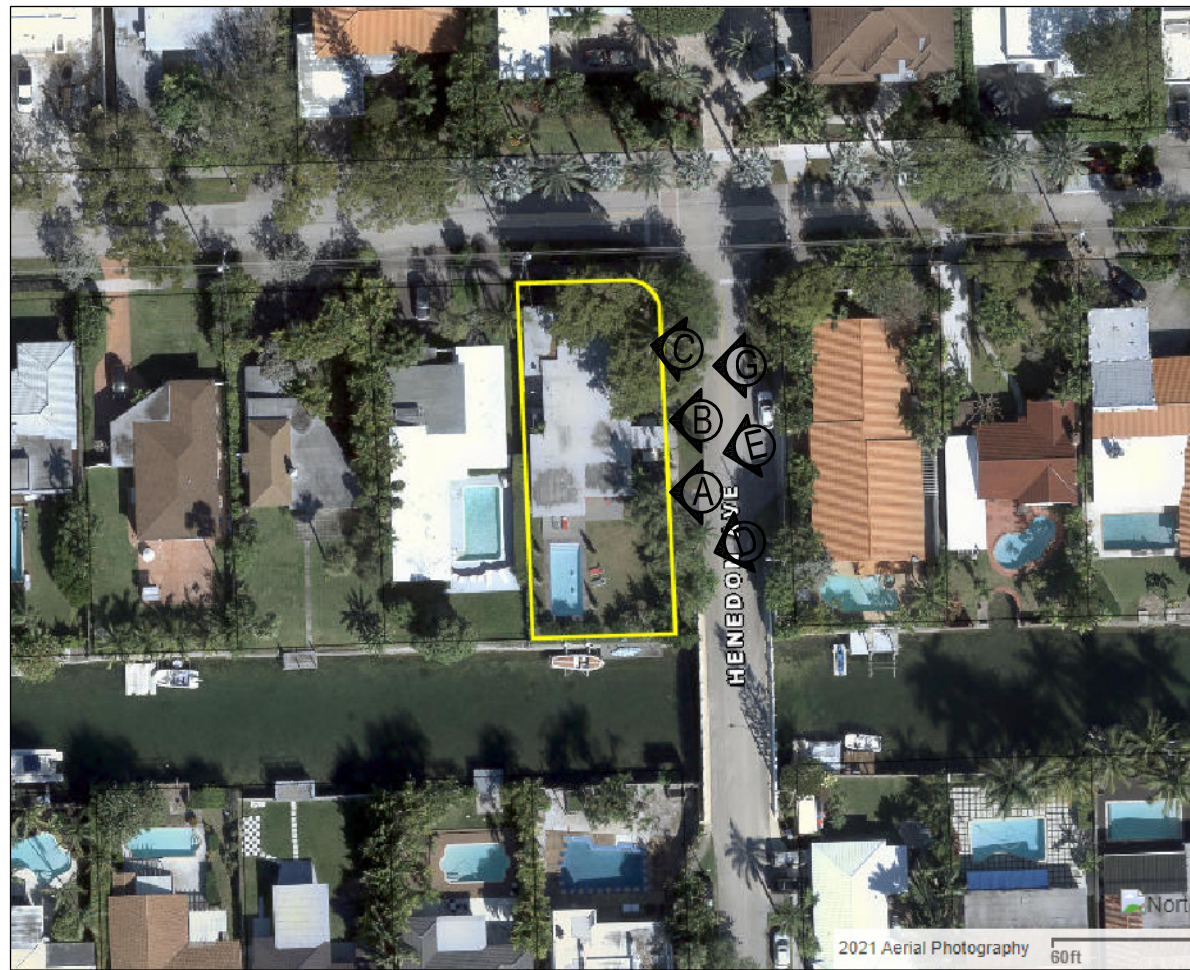

1 HENEDON AVE STREET VIEWS
SCALE: N.A.

MIAMI BEACH WATERMARK

CLIENT :

2nd Floor Addition
to Existing Home

1600 Cleveland Road
Miami Beach, FL 33141
Folio: 02-3203-001-0940

CDS
CASTELLANOS DESIGN STUDIO

7300 BISCAYNE BLVD., SUITE 200
MIAMI, FL 33138
Tel: 786.218.5335
License #AA 26002467

CASTELLANOSDESIGN.COM

No.	DATE	ISSUED / REVISED
1	21JUN/22	BOA APPLICATION
2	01JUL/22	P&Z COMMENTS
3	11JUL/22	FINAL SUBMITTAL

ALL DRAWN AND WRITTEN MATERIAL CONTAINED HEREIN IS THE SOLE PROPERTY OF CASTELLANOS DESIGN STUDIO LLC. AND MAY NOT BE REPRODUCED, COPIED, PUBLISHED, DISCLOSED OR USED WITHOUT EXPRESS WRITTEN CONSENT OF CASTELLANOS DESIGN STUDIO, LLC. THE DRAWINGS ARE SCOPE DOCUMENTS WHICH INDICATE THE GENERAL SCOPE OF WORK, AND SUCH DO NOT NECESSARILY DESCRIBE ALL WORK REQUIRED FOR THE FULL PERFORMANCE AND COMPLETION OF THE WORK. GENERAL CONTRACTOR IS TO FURNISH AND INSTALL ALL ITEMS REQUIRED FOR THE PROPER COMPLETION OF ITS WORK WITHOUT ADJUSTMENT TO THE CONTRACT AMOUNT. UNLESS SCOPE OF WORK CHANGES FROM THAT INDICATED ON THE DRAWINGS. IN THE EVENT OF A CONFLICT WITHIN OR AMONG THE CONTRACT DOCUMENTS, THAT DOCUMENT PLACING THE GREATEST BURDEN UPON GENERAL CONTRACTOR SHALL GOVERN. THE GENERAL CONTRACTOR SHALL CAREFULLY STUDY AND COMPARE ALL DRAWINGS, REPORTING ANY ERROR, INCONSISTENCY OR OMISSION HE MAY DISCOVER, AND REPORT TO CDS AND IN NO CASE SHALL PROCEED IN UNCERTAINTY.

SEAL :

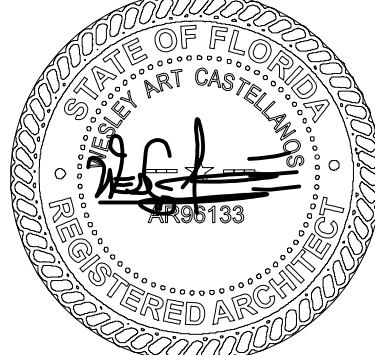

WESLEY ART CASTELLANOS
FLORIDA ARCHITECT LICENSE AR 96133

PROJECT NO : 2022-02

**SITE
PHOTOGRAPHS
- EXISTING
BUILDING**

CHECKED BY : WC
DRAWN BY : WC
SCALE:
© 2022 BY CDS

SHEET NO :
GN-4.7

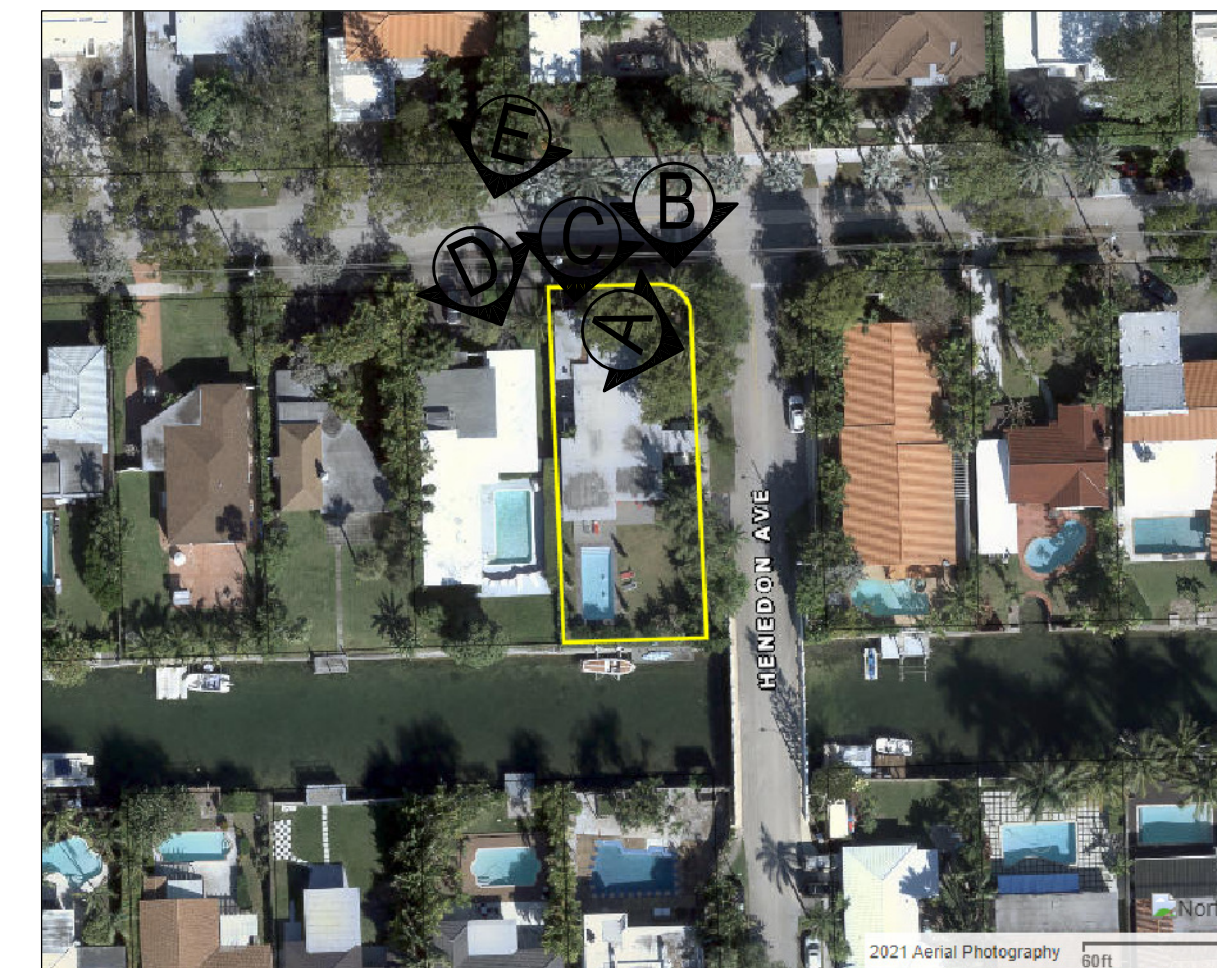

MIAMI BEACH WATERMARK

CLIENT :

2nd Floor Addition to Existing Home

1600 Cleveland Road
Miami Beach, FL 33141
Folio: 02-3203-001-0940

CDS

7300 BISCAYNE BLVD., SUITE 200
MIAMI, FL 33138
Tel: 786.218.5335
License #AA 26002467

CASTELLANOSDESIGN.COM

No.	DATE	ISSUED / REVISED
1	21JUN/22	BOA APPLICATION
2	01JUL/22	P&Z COMMENTS
3	11JUL/22	FINAL SUBMITTAL

ALL DRAWN AND WRITTEN MATERIAL CONTAINED HEREIN IS THE SOLE PROPERTY OF CASTELLANOS DESIGN STUDIO, LLC, AND MAY NOT BE REPRODUCED, PUBLISHED, DISCLOSED OR USED WITHOUT EXPRESS WRITTEN CONSENT OF CASTELLANOS DESIGN STUDIO, LLC. THE DRAWINGS ARE SCOPE DOCUMENTS WHICH INDICATE THE GENERAL SCOPE OF WORK, AND SUCH DO NOT NECESSARILY DESCRIBE ALL WORK REQUIRED TO BE COMPLETED. THE GENERAL CONTRACTOR SHALL BE RESPONSIBLE FOR THE PROPER COMPLETION OF ITS WORK WITHOUT ADJUSTMENT TO THE CONTRACT PRICE. IT IS THE GENERAL CONTRACTOR'S RESPONSIBILITY TO INDICATE ON THE DRAWINGS, IN THE EVENT OF A CONFLICT WITHIN OR AMONG THE CONTRACT DOCUMENTS, THAT ANYTHING PLACING THE GREATEST BURDEN UPON GENERAL CONTRACTOR SHALL GOVERN. THE GENERAL CONTRACTOR SHALL CAREFULLY STUDY AND VERIFY ALL THE DRAWINGS, REPORTING ANY ERROR, INCONSISTENCY OR OMISSION HE MAY DISCOVER AND REPORT TO CDS AND IN NO CASE SHALL PROCEED IN ANY MANNER WITHOUT THE WRITTEN APPROVAL OF CDS.

SEAL :



WESLEY ART CASTELLANOS
FLORIDA ARCHITECT LICENSE AR 96133

PROJECT NO : 2022-02

**SITE
PHOTOGRAPHS
- EXISTING
BUILDING**

CHECKED BY : WC	SHEET NO :
-----------------	------------

DRAWN BY : WC

SCALE:

© 2022 BY CDS

GN-4.8



Jul 8, 2022 at 11:12:04 AM
1600 Cleveland Rd
Miami Beach FL 33141
United States



Jul 8, 2022 at 11:12:13 AM
1600 Cleveland Rd
Miami Beach FL 33141
United States



Jul 8, 2022 at 11:12:21 AM
1600 Cleveland Rd
Miami Beach FL 33141
United States



Jul 8, 2022 at 11:12:40 AM
1600 Cleveland Rd
Miami Beach FL 33141
United States

A SIDE SETBACK VIEWS
SCALE: N.A.

B SIDE SETBACK VIEWS
SCALE: N.A.

C SIDE SETBACK VIEWS
SCALE: N.A.

D SIDE SETBACK VIEWS
SCALE: N.A.



Jul 8, 2022 at 11:13:30 AM
1600 Cleveland Rd
Miami Beach FL 33141
United States

E SIDE SETBACK VIEWS
SCALE: N.A.



Jul 8, 2022 at 11:12:35 AM
1600 Cleveland Rd
Miami Beach FL 33141
United States

F SIDE SETBACK VIEWS
SCALE: N.A.

1 SIDE SETBACK VIEWS
SCALE: N.A.



1600 CLEVELAND RD
SCALE: N.A.

MIAMI BEACH WATERMARK

CLIENT :

2nd Floor Addition
to Existing Home

1600 Cleveland Road
Miami Beach, FL 33141
Folio: 02-3203-001-0940

CDS
CASTELLANOS DESIGN STUDIO

7300 BISCAYNE BLVD., SUITE 200
MIAMI, FL 33138
Tel: 786.218.5335
License #AA 26002467

CASTELLANOSDESIGN.COM

No.	DATE	ISSUED / REVISED
1	21JUN/22	BOA APPLICATION
2	01JUL/22	P&Z COMMENTS
3	11JUL/22	FINAL SUBMITTAL

ALL DRAWN AND WRITTEN MATERIAL CONTAINED HEREIN IS THE SOLE PROPERTY OF CASTELLANOS DESIGN STUDIO LLC. AND MAY NOT BE DUPLICATED, PUBLISHED, DISCLOSED OR USED WITHOUT EXPRESS WRITTEN CONSENT OF CASTELLANOS DESIGN STUDIO, LLC. THE DRAWINGS ARE SCOPE DOCUMENTS WHICH INDICATE THE GENERAL SCOPE OF WORK, AND SUCH DO NOT NECESSARILY DESCRIBE ALL WORK REQUIRED FOR THE FULL PERFORMANCE AND COMPLETION OF THE WORK. GENERAL CONTRACTOR IS TO FURNISH AND INSTALL ALL ITEMS REQUIRED FOR THE PROPER COMPLETION OF ITS WORK WITHOUT ADJUSTMENT TO THE CONTRACT AMOUNT. UNLESS SCOPE OF WORK CHANGES FROM THAT INDICATED ON THE DRAWINGS. IN THE EVENT OF A CONFLICT WITHIN OR AMONG THE CONTRACT DOCUMENTS, THAT DOCUMENT PLACING THE GREATEST BURDEN UPON GENERAL CONTRACTOR SHALL GOVERN. THE GENERAL CONTRACTOR SHALL CAREFULLY STUDY AND COMPARE ALL DRAWINGS, REPORTING ANY ERROR, INCONSISTENCY OR OMISSION HE MAY DISCOVER AND REPORT TO CDS AND IN NO CASE SHALL PROCEED IN UNCERTAINTY.

SEAL :



WESLEY ART CASTELLANOS
FLORIDA ARCHITECT LICENSE AR 96133

PROJECT NO : 2022-02

**SITE
PHOTOGRAPHS
- EXISTING
BUILDING**

CHECKED BY : WC

DRAWN BY : WC

SCALE:

© 2022 BY CDS

SHEET NO :

GN-4.10