

Yeshiva Elementary School

*May 31, 2022
Second Submittal*



Planning Board File No. PB22-0501

01

Drawing Index & Location

02

Context Photos

03

Context Photos

04

Context Photos

06

Zoning Data

07

FAR Diagrams

08

Site Plan

09

Site Plan/Setbacks

10

Level 1 - Existing

11

Level 2 - Existing

12

Level 1 - Demolition

13

Level 2 - Demolition

14

Level 1 - Proposed

15

Level 2 - Proposed

16

Residential Siteplan/Setbacks

17

Res Level 1 - Existing

18

South Elevations

19

North Elevations

20

West Elevations

21

East Elevations

22

Color Glass Photos

23

Res. Elevations

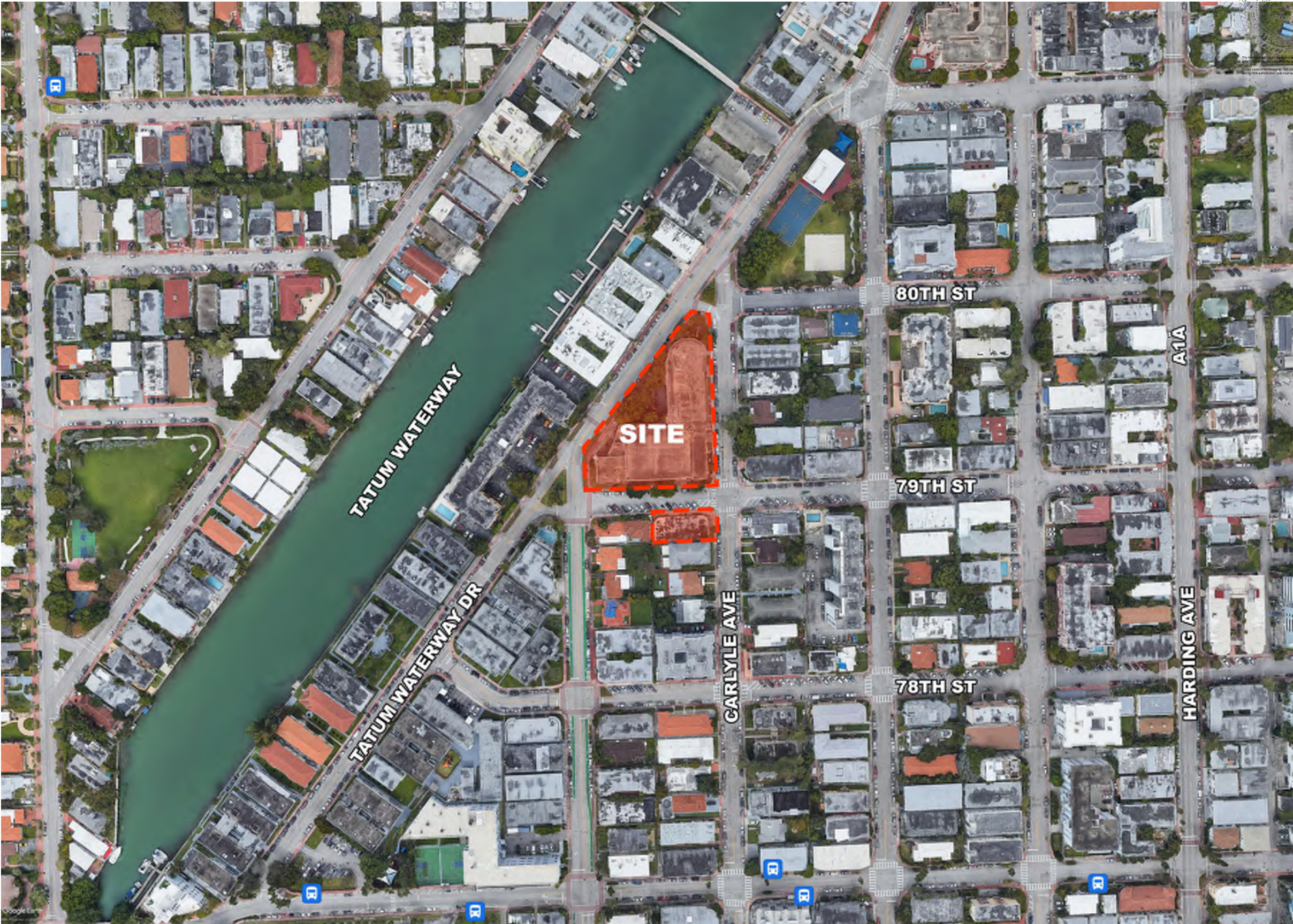

Yeshiva Elementary School

No copies, transmissions, reproductions, or electronic revisions of any portions of these drawings in whole or in part be made without the express written permission of Zyscovich Architects. All designs indicated in these drawings are property of Zyscovich Architects. All copyrights reserved © 2022.

Drawing Index & Location

May 31, 2022

ZYSCOVICH
ARCHITECTS

100 N Biscayne Blvd., 27th Fl
Miami, FL 33132.2304
t 305.372.5222 f 305.577.4521

e info@zyscovich.com
w www.zyscovich.com



1. Tatum Waterway Drive looking South



2. Carlyle Avenue looking Southwest



3. 80th Street looking West



4. Carlyle Avenue looking West

Yeshiva Elementary School

No copies, transmissions, reproductions, or electronic revisions of any portions of these drawings in whole or in part be made without the express written permission of Zyscovich Architects. All designs indicated in these drawings are property of Zyscovich Architects. All copyrights reserved © 2022.

Context Photos

May 31, 2022

ZYSCOVICH
ARCHITECTS

100 N Biscayne Blvd . 27th Fl
Miami . FL 33132.2304
t 305.372.5222 f 305.577.4521

e info@zyscovich.com
w www.zyscovich.com



5. 79th Street looking Northwest



6. 79th Street looking North



7. Tatum Waterway Drive looking Northeast



8. Tatum Waterway Drive looking Southeast

Yeshiva Elementary School

No copies, transmissions, reproductions, or electronic revisions of any portions of these drawings in whole or in part be made without the express written permission of Zyscovich Architects. All designs indicated in these drawings are property of Zyscovich Architects. All copyrights reserved © 2022.

Context Photos

ZYSCOVICH
ARCHITECTS

100 N Biscayne Blvd . 27th Fl
Miami . FL 33132.2304
t 305.372.5222 f 305.577.4521

May 31, 2022

e info@zyscovich.com
w www.zyscovich.com

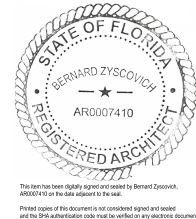

1. Carlyle Avenue looking Southwest

Yeshiva Elementary School

No copies, transmissions, reproductions, or electronic revisions of any portions of these drawings in whole or in part be made without the express written permission of Zyscovich Architects. All designs indicated in these drawings are property of Zyscovich Architects. All copyrights reserved © 2022.

Context Photos

May 31, 2022

ZYSCOVICH
ARCHITECTS

100 N Biscayne Blvd . 27th Fl
Miami . FL 33132.2304
t 305.372.5222 f 305.577.4521

e info@zyscovich.com
w www.zyscovich.com

Yeshiva Elementary School

No copies, transmissions, reproductions, or electronic revisions of any portions of these drawings in whole or in part be made without the express written permission of Zyscovich Architects. All designs indicated in these drawings are property of Zyscovich Architects. All copyrights reserved © 2022.

Survey

May 31, 2022

ZYSCOVICH
ARCHITECTS

100 N Biscayne Blvd., 27th Fl
Miami, FL 33132.2304
t 305.372.5222 f 305.577.4521

e info@zyscovich.com
w www.zyscovich.com

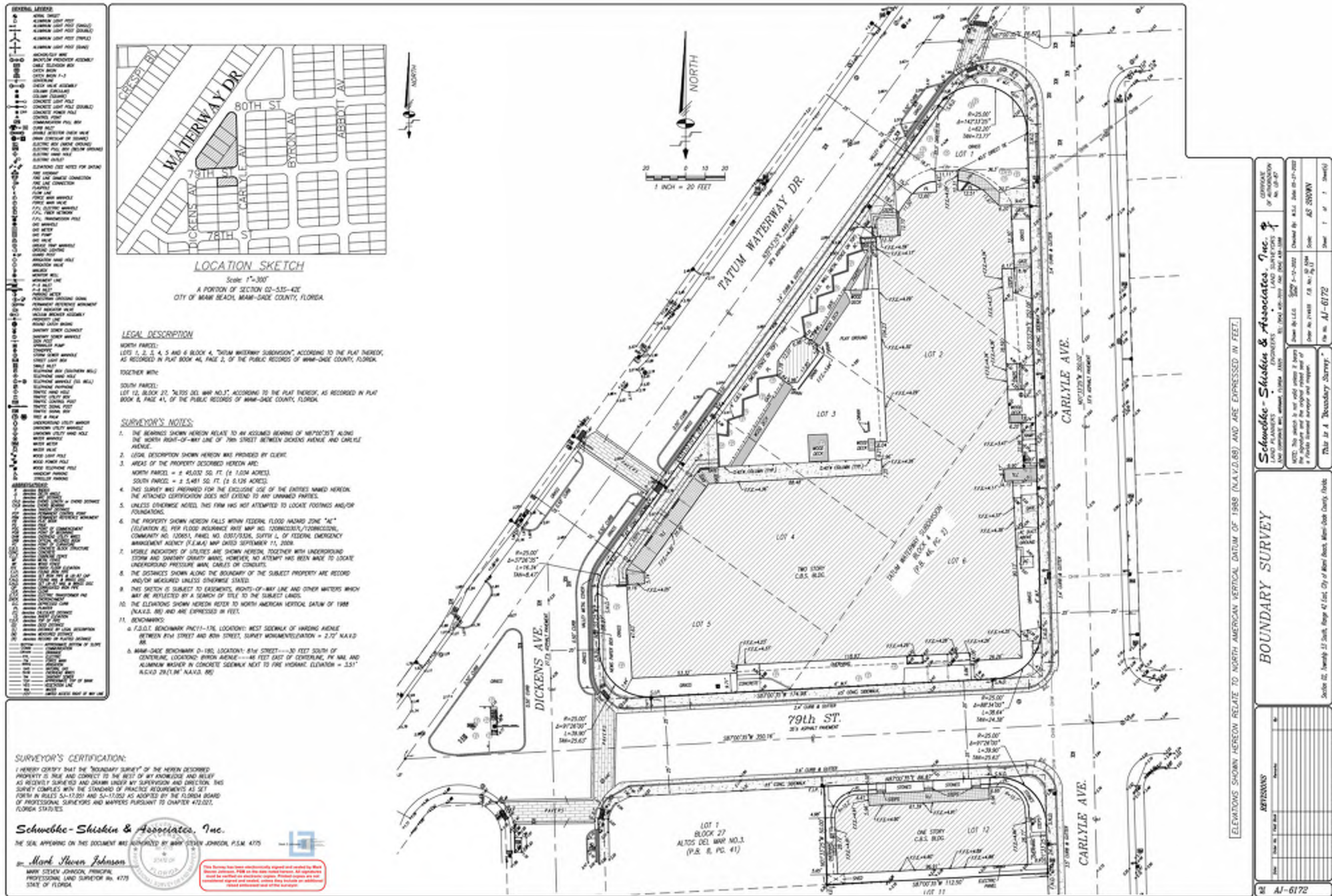



Zoning Map



Future Land Use Map



Historic Area Map

Zoning District: RM-1		
Site Area and FAR		
Lot	Required	Existing
Area		
Yeshiva Elementary Lot	5,600 SF	45,563 SF
600 79th Street		5,650 SF
Width		
Yeshiva Elementary Lot	50 FT	Irregular Lot
600 79th Street		50'-0"

Lot Coverage		
Lot Coverage	Maximum (%)	Maximum (SF)
Yeshiva Elementary Lot	45%	20,503 SF
600 79th Street	Lot less than 65' width	n/a

Height Analysis		
Max. Building Height	Required	Existing
Yeshiva Elementary	50'-0"	45'-6 1/2"
600 79th Street	50'-0"	30'-6"
*Height measured from existing F.F.L.		

Pedestal Setbacks		
Yeshiva Elementary Lot		
	Required	Existing
Front	20 FT	Varies from 6'-10" min. to 36'-2"
	Lots equal to or greater than 65 feet in width: Minimum 10 feet or 8% of lot width, whichever is greater, and sum of the side yards shall equal 16% of lot width	
Side	20'-2"	Varies from 9'-8" min to 13'-8"
Rear	32% of lot depth	Varies from 7'-7" to 35'-9"
600 79th Street		
Front	20 FT	5'-0"
	Lots equal to or greater than 65 feet in width: Minimum 10 feet or 8% of lot width, whichever is greater, and sum of the side yards shall equal 16% of lot width	
Side Street	11'-2"	9'-7"
	Lots equal to or greater than 65 feet in width: Minimum 10 feet or 8% of lot width, whichever is greater, and sum of the side yards shall equal 16% of lot width	
Side Interior	11'-2"	4'-8"
	10% of lot depth. Notwithstanding the foregoing, rooftop additions to non-oceanfront contributing structures in a historic district and individually designated historic buildings may follow existing nonconforming rear pedestal setbacks.	
Rear	5'-0"	4'-8"

FAR	FAR Limit	Existing Areas	Existing FAR	Proposed Area	Proposed FAR
Total FAR allowed	1.4				
Yeshiva Elementary	63,788 SF	40,499 SF	0.89	44,712 SF	0.98
600 79th Street	7,910 SF	3,853 SF	0.68	3,853 SF	0.68
Total	71,698 SF	44,352 SF		48,565 SF	

Ancillary Educational Uses			
600 79th Street	Units		
Teachers' Residences	6		
600 79th Street	Required	Existing	
Unit Size	400 SF min.	406 SF min.	

Parking Provided					
Uses		Factor	Total	Visitor	TOTAL
Yeshiva School	520 seats in main assembly area	1 space per 15 seats	34.6	0	35.00
	27 classrooms	1 space per classroom	27.0	0	27.00
Residential TOTAL	6 Units	*Requirement is 0 spaces pursuant to Section 130-3216(e)	0	0	0.00
					62

Parking Credit					
		Factor	Total	Visitor	TOTAL
Synagogue	1000 seats	1 space per 6 seats	166.0	0	166.00
166 Space Credit					
- 62 space requirement					
104 Space Credit Remaining					

Yeshiva Elementary School

No copies, transmissions, reproductions, or electronic revisions of any portions of these drawings in whole or in part be made without the express written permission of Zyscovich Architects. All designs indicated in these drawings are property of Zyscovich Architects. All copyrights reserved © 2022.

Zoning Data

May 31, 2022

ZYSCOVICH
ARCHITECTS

100 N Biscayne Blvd . 27th Fl
Miami , FL 33132.2304
t 305.372.5222 f 305.577.4521

e info@zyscovich.com
w www.zyscovich.com

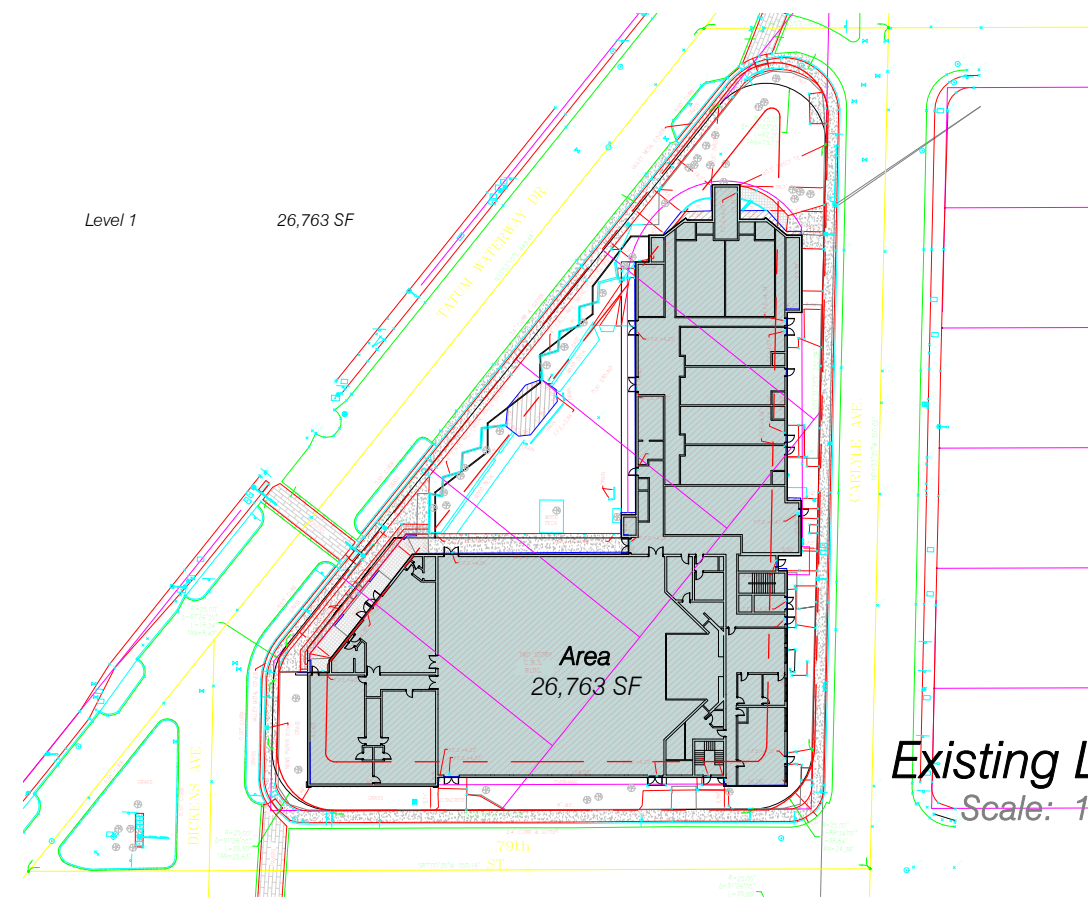

Existing Level 1
Scale: 1" = 80'-0"

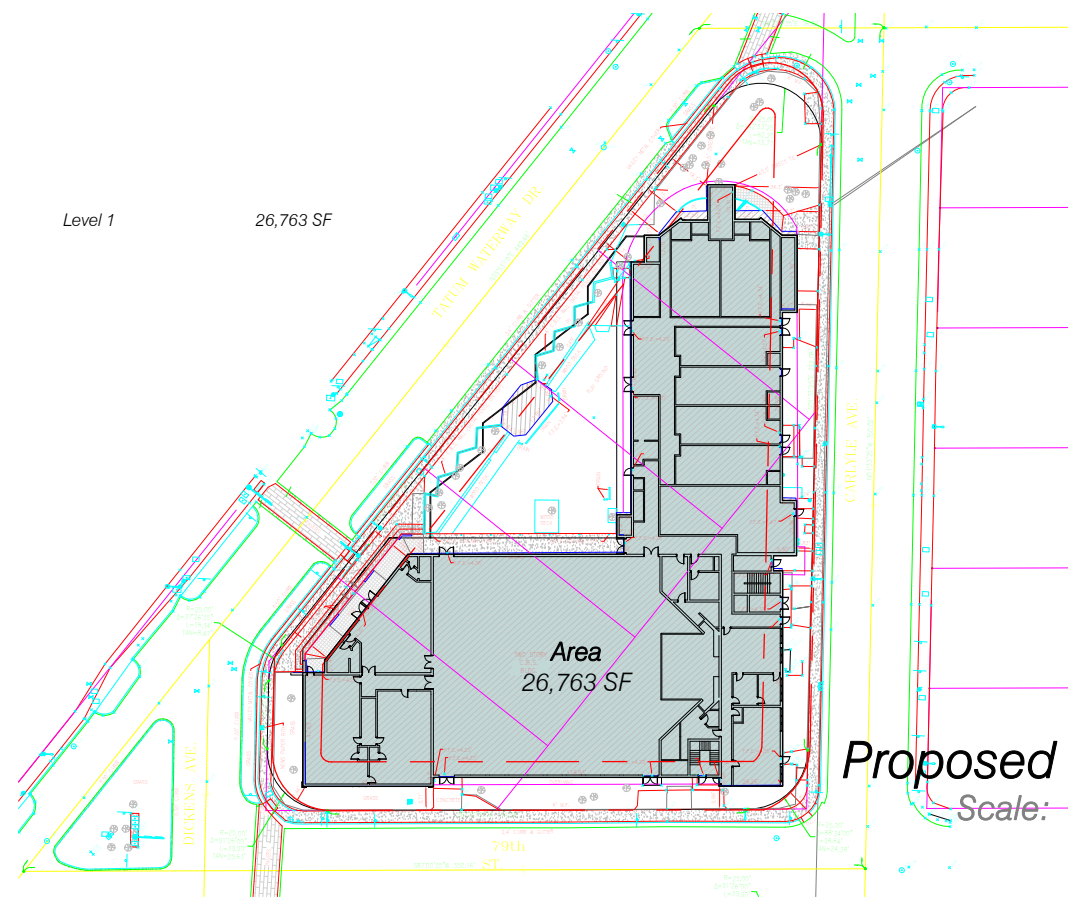

Proposed Level 1
Scale: 1" = 80'-0"

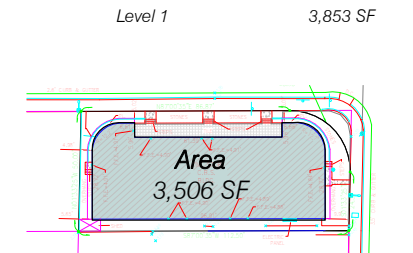

Existing Level 1
Scale: 1" = 80'-0"

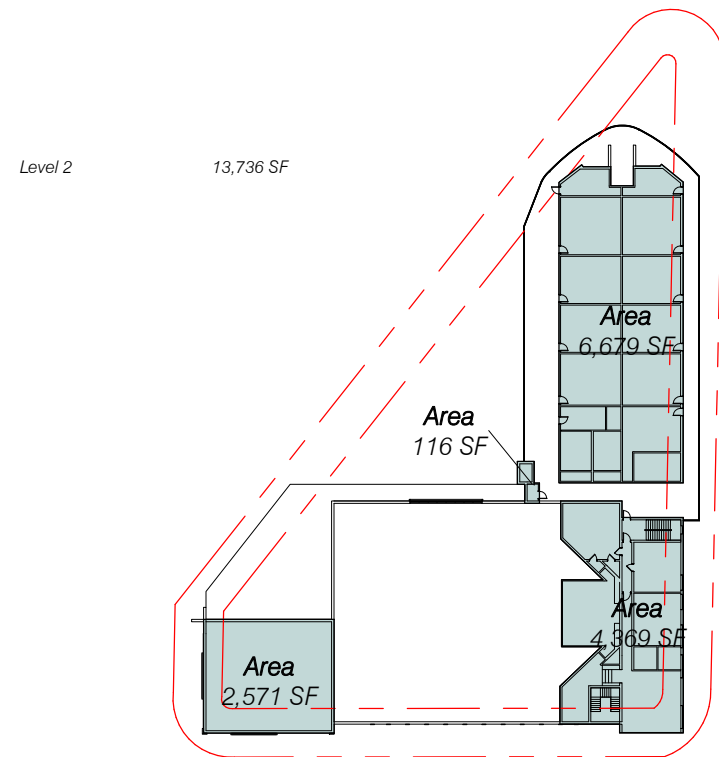

Existing Level 2
Scale: 1" = 80'-0"

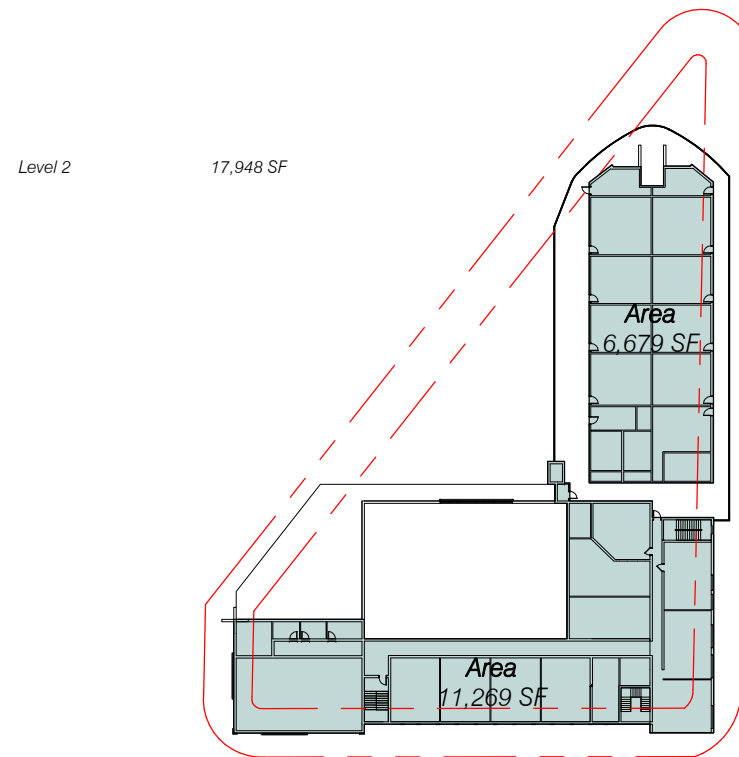

Proposed Level 2
Scale: 1" = 80'-0"

Yeshiva Elementary School

No copies, transmissions, reproductions, or electronic revisions of any portions of these drawings in whole or in part be made without the express written permission of Zyscovich Architects. All designs indicated in these drawings are property of Zyscovich Architects. All copyrights reserved © 2022.

FAR Diagrams

1" = 80'-0"

May 31, 2022

ZYSCOVICH
ARCHITECTS

100 N Biscayne Blvd . 27th Fl
Miami . FL 33132.2304
t 305.372.5222 f 305.577.4521

e info@zyscovich.com
w www.zyscovich.com

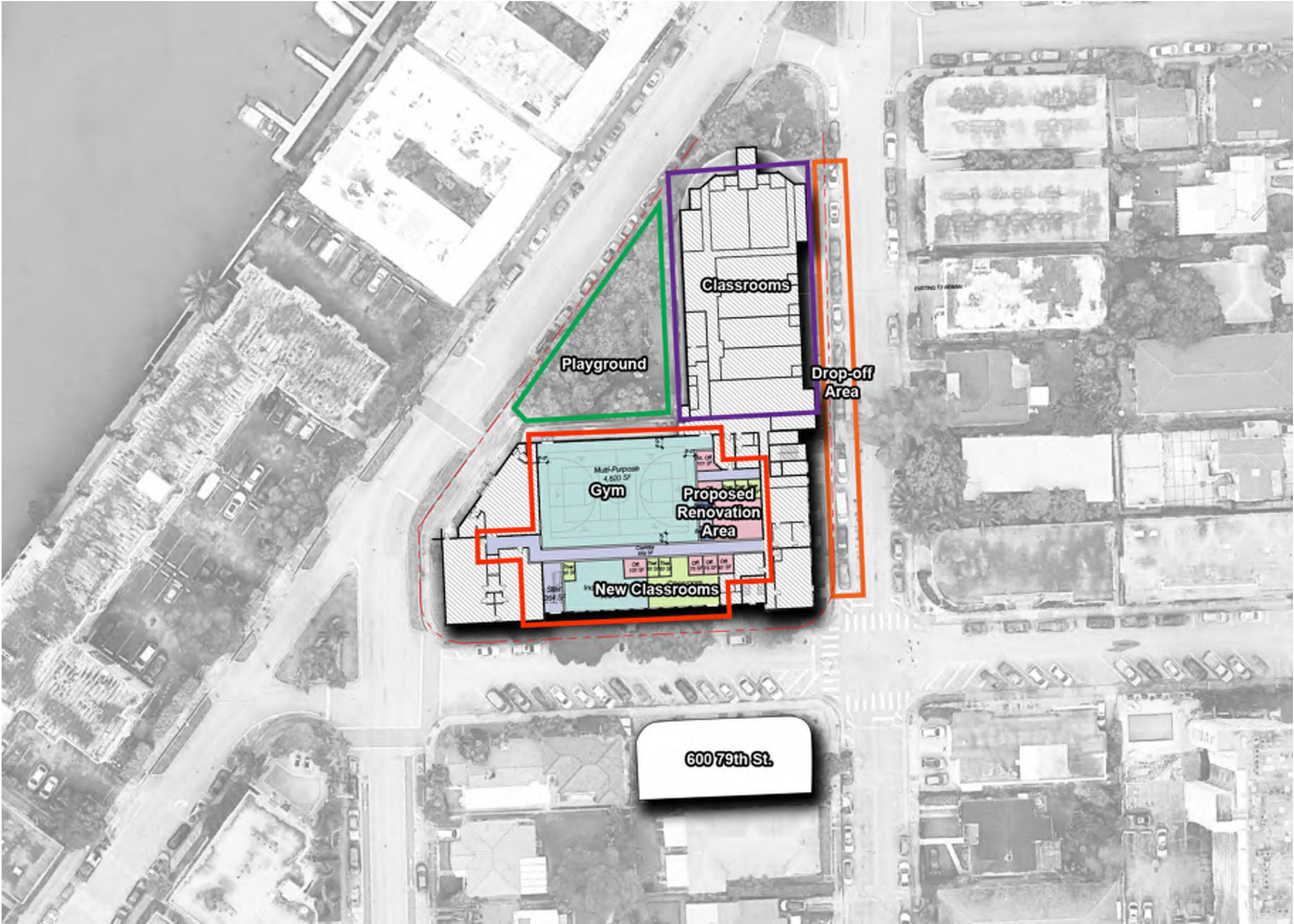

Yeshiva Elementary School

No copies, transmissions, reproductions, or electronic revisions of any portions of these drawings in whole or in part be made without the express written permission of Zyscovich Architects. All designs indicated in these drawings are property of Zyscovich Architects. All copyrights reserved © 2022.

Site Plan

ZYSCOVICH
ARCHITECTS

100 N Biscayne Blvd., 27th Fl
Miami, FL 33132.2304
t 305.372.5222 f 305.577.4521

May 31, 2022

e info@zyscovich.com
w www.zyscovich.com



Yeshiva Elementary School

No copies, transmissions, reproductions, or electronic revisions of any portions of these drawings in whole or in part be made without the express written permission of Zyscovich Architects. All designs indicated in these drawings are property of Zyscovich Architects. All copyrights reserved © 2022.

Site Plan/Setbacks

May 31, 2022

ZYSCOVICH
ARCHITECTS

100 N Biscayne Blvd . 27th Fl
Miami . FL 33132.2304
t 305.372.5222 f 305.577.4521

e info@zyscovich.com
w www.zyscovich.com

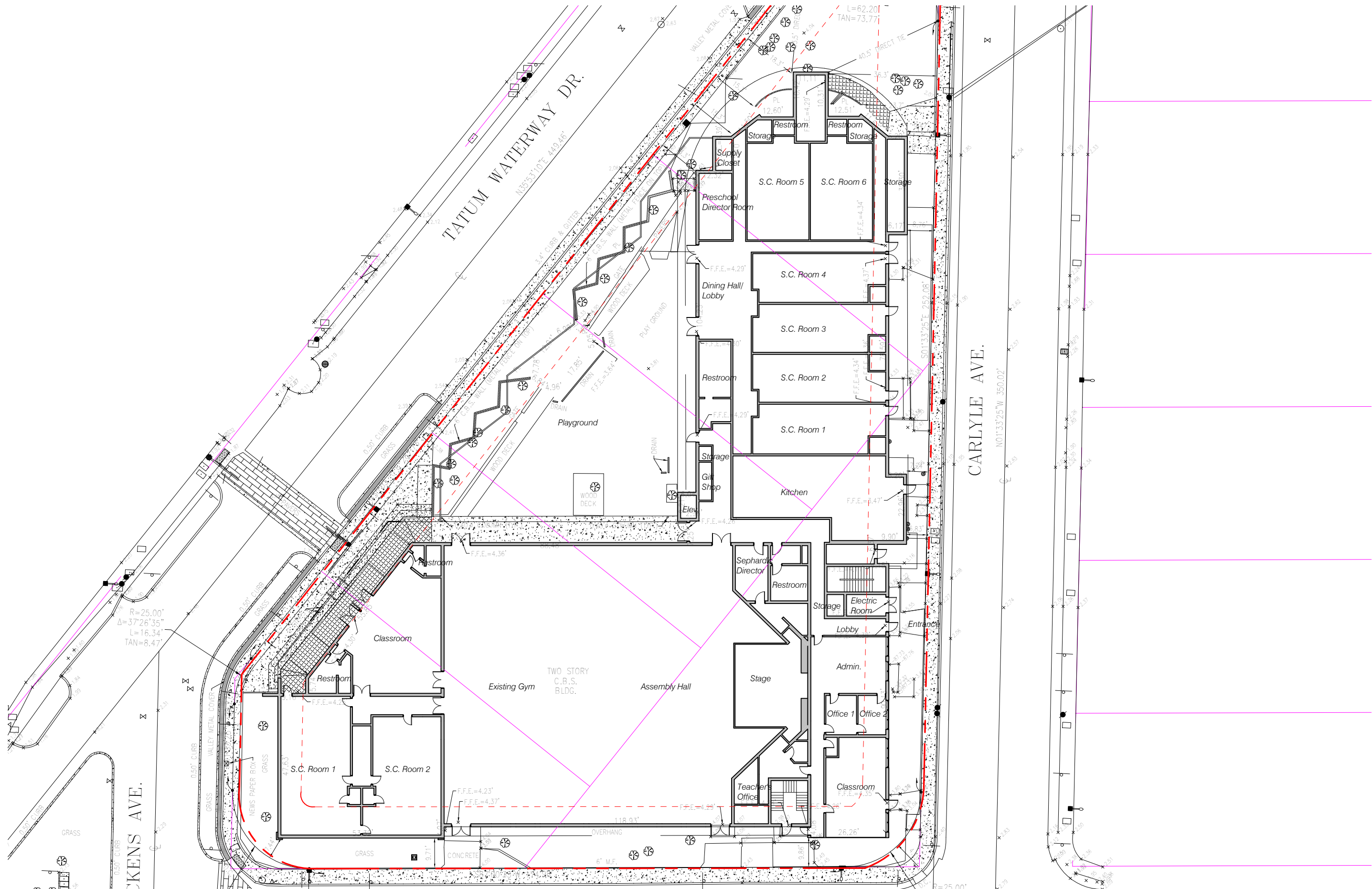

Yeshiva Elementary School

No copies, transmissions, reproductions, or electronic revisions of any portions of these drawings in whole or in part be made without the express written permission of Zyscovich Architects. All designs indicated in these drawings are property of Zyscovich Architects. All copyrights reserved © 2022.

ZYSCOVICH
ARCHITECTS

100 N Biscayne Blvd . 27th Fl
Miami . FL 33132.2304
t 305.372.5222 f 305.577.4521

e info@zyscovich.com
w www.zyscovich.com

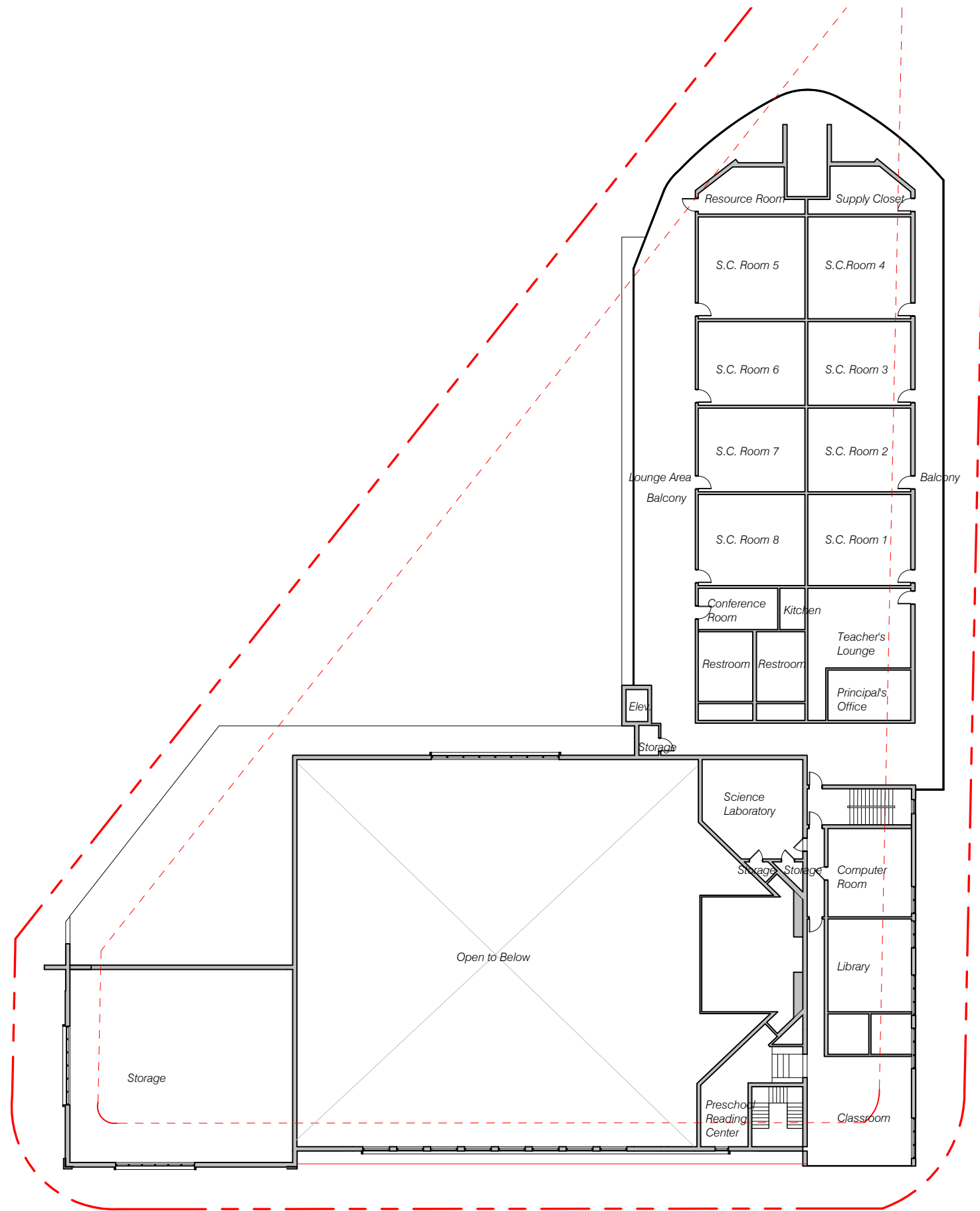

Yeshiva Elementary School

No copies, transmissions, reproductions, or electronic revisions of any portions of these drawings in whole or in part be made without the express written permission of Zyscovich Architects. All designs indicated in these drawings are property of Zyscovich Architects. All copyrights reserved © 2022.

Level 2 - Existing

1" = 30'-0"

May 31, 2022

ZYSCOVICH
ARCHITECTS

100 N Biscayne Blvd . 27th Fl
Miami . FL 33132.2304
t 305.372.5222 f 305.577.4521

e info@zyscovich.com
w www.zyscovich.com

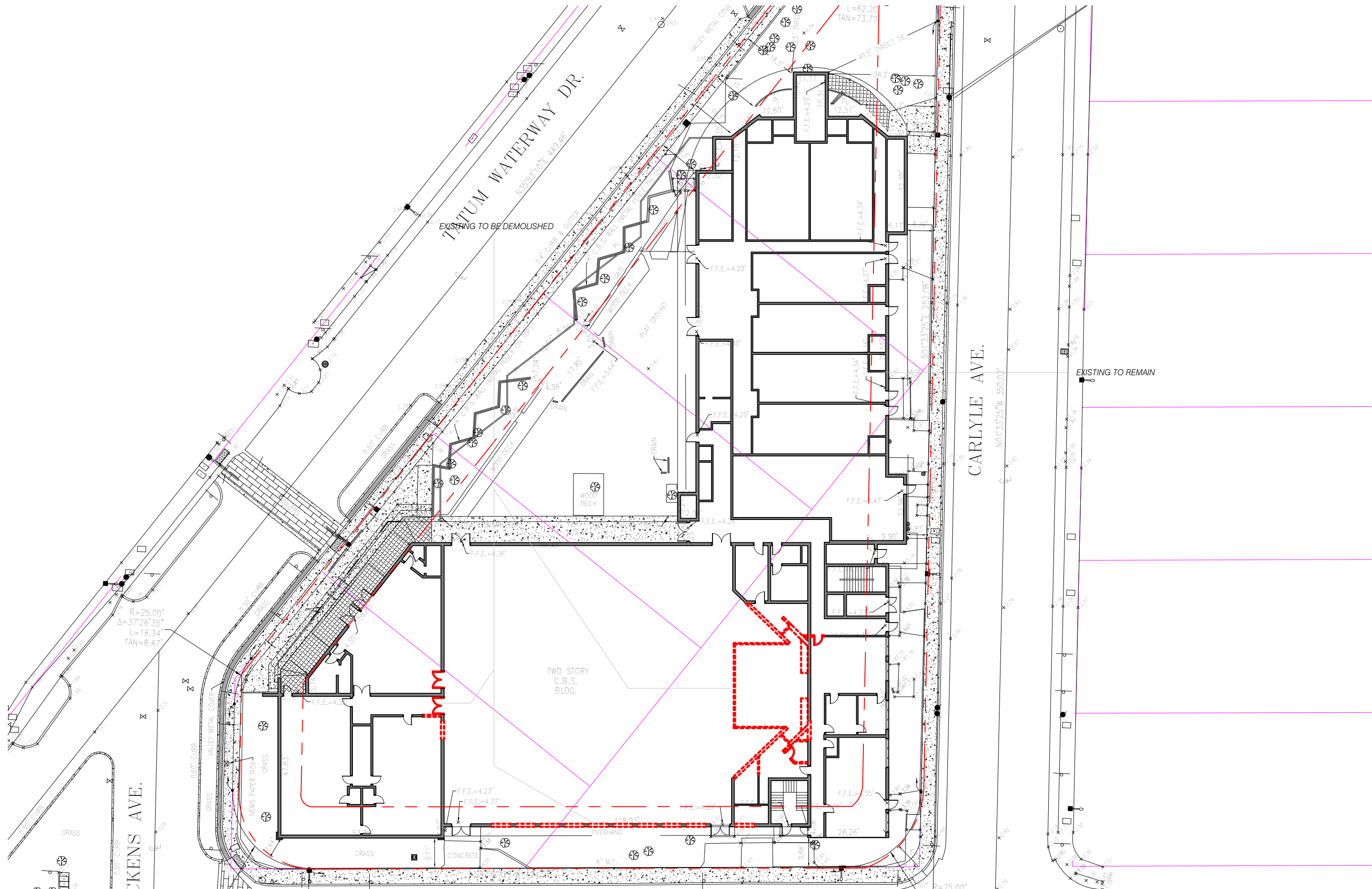

Yeshiva Elementary School

No copies, transmissions, reproductions, or electronic revisions of any portions of these drawings in whole or in part be made without the express written permission of Zyscovich Architects. All designs indicated in these drawings are property of Zyscovich Architects. All copyrights reserved © 2022.

Level 1 - Demolition

1" = 30'-0"

May 31, 2022

ZYSCOVICH
ARCHITECTS

100 N Biscayne Blvd . 27th Fl
Miami . FL 33132.2304
t 305.372.5222 f 305.577.4521

e info@zyscovich.com
w www.zyscovich.com

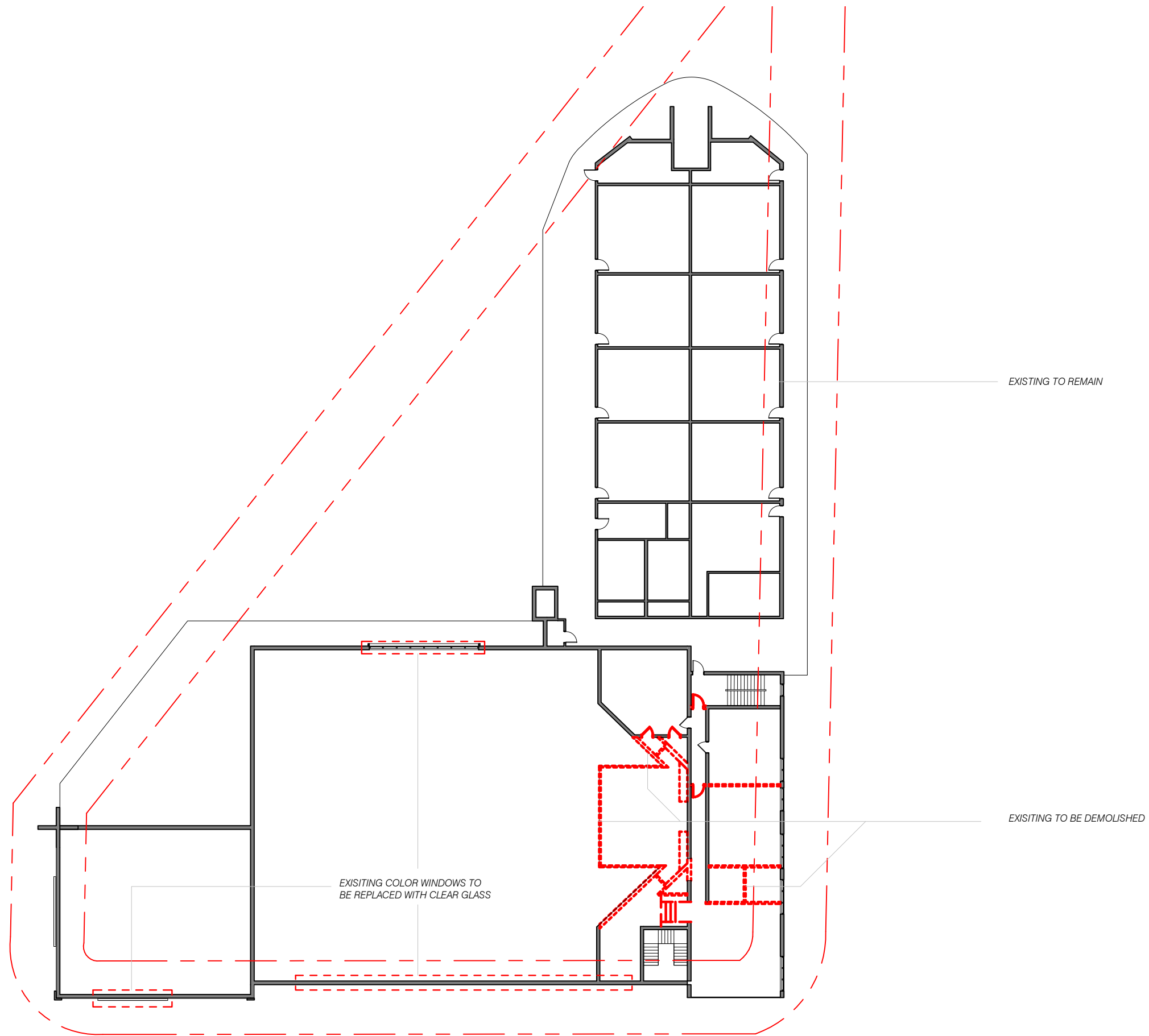

Yeshiva Elementary School

No copies, transmissions, reproductions, or electronic revisions of any portions of these drawings in whole or in part be made without the express written permission of Zyscovich Architects. All designs indicated in these drawings are property of Zyscovich Architects. All copyrights reserved © 2022.

Level 2 - Demolition

1" = 30'-0"

May 31, 2022

ZYSCOVICH
ARCHITECTS

100 N Biscayne Blvd . 27th Fl
Miami . FL 33132.2304
t 305.372.5222 f 305.577.4521

e info@zyscovich.com
w www.zyscovich.com

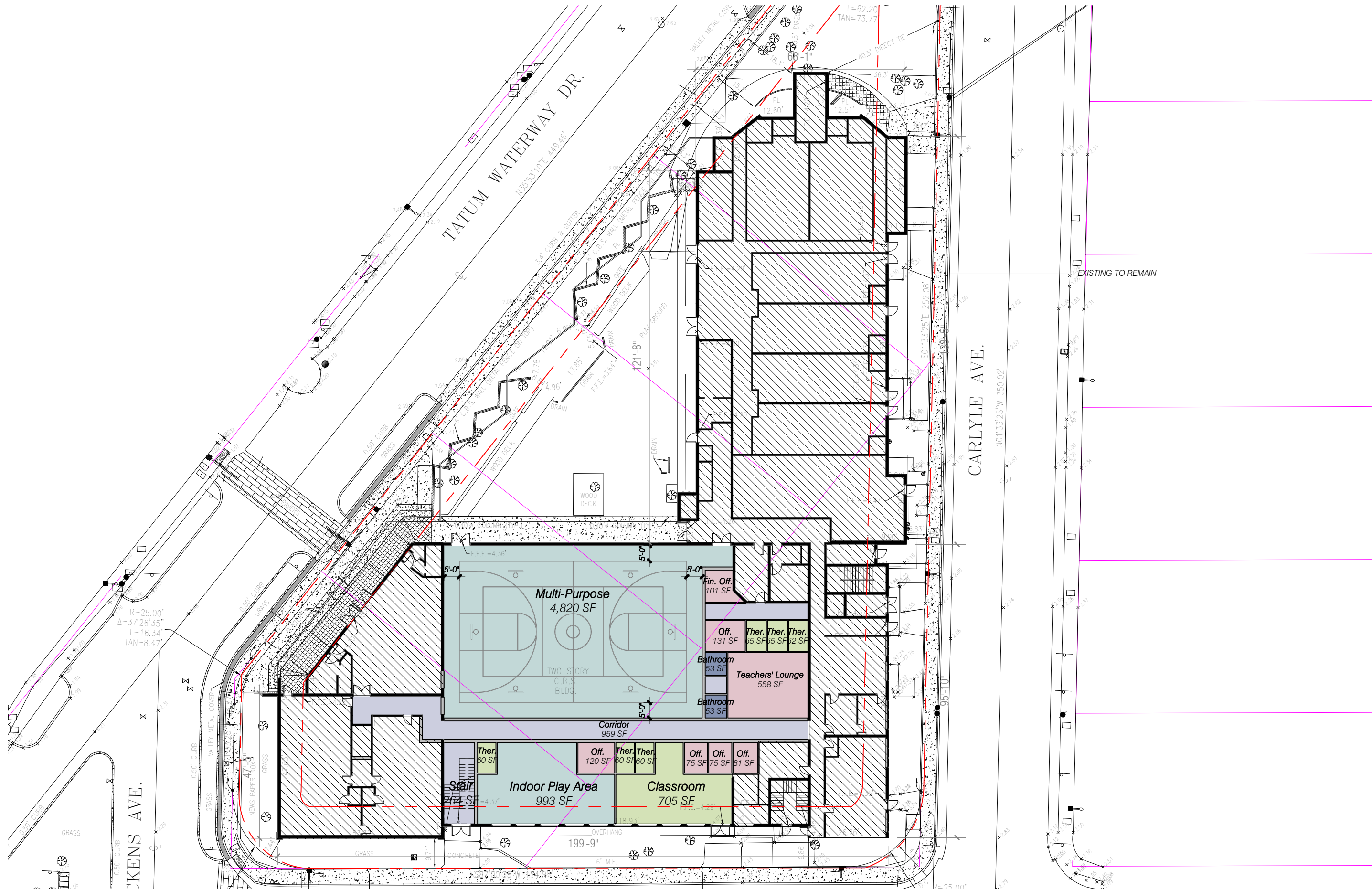

Yeshiva Elementary School

No copies, transmissions, reproductions, or electronic revisions of any portions of these drawings in whole or in part be made without the express written permission of Zyscovich Architects. All designs indicated in these drawings are property of Zyscovich Architects. All copyrights reserved © 2022.

Level 1 - Proposed

1" = 30'-0"

May 31, 2022

ZYSCOVICH
ARCHITECTS

100 N Biscayne Blvd . 27th Fl
Miami . FL 33132.2304
t 305.372.5222 f 305.577.4521

e info@zyscovich.com
w www.zyscovich.com

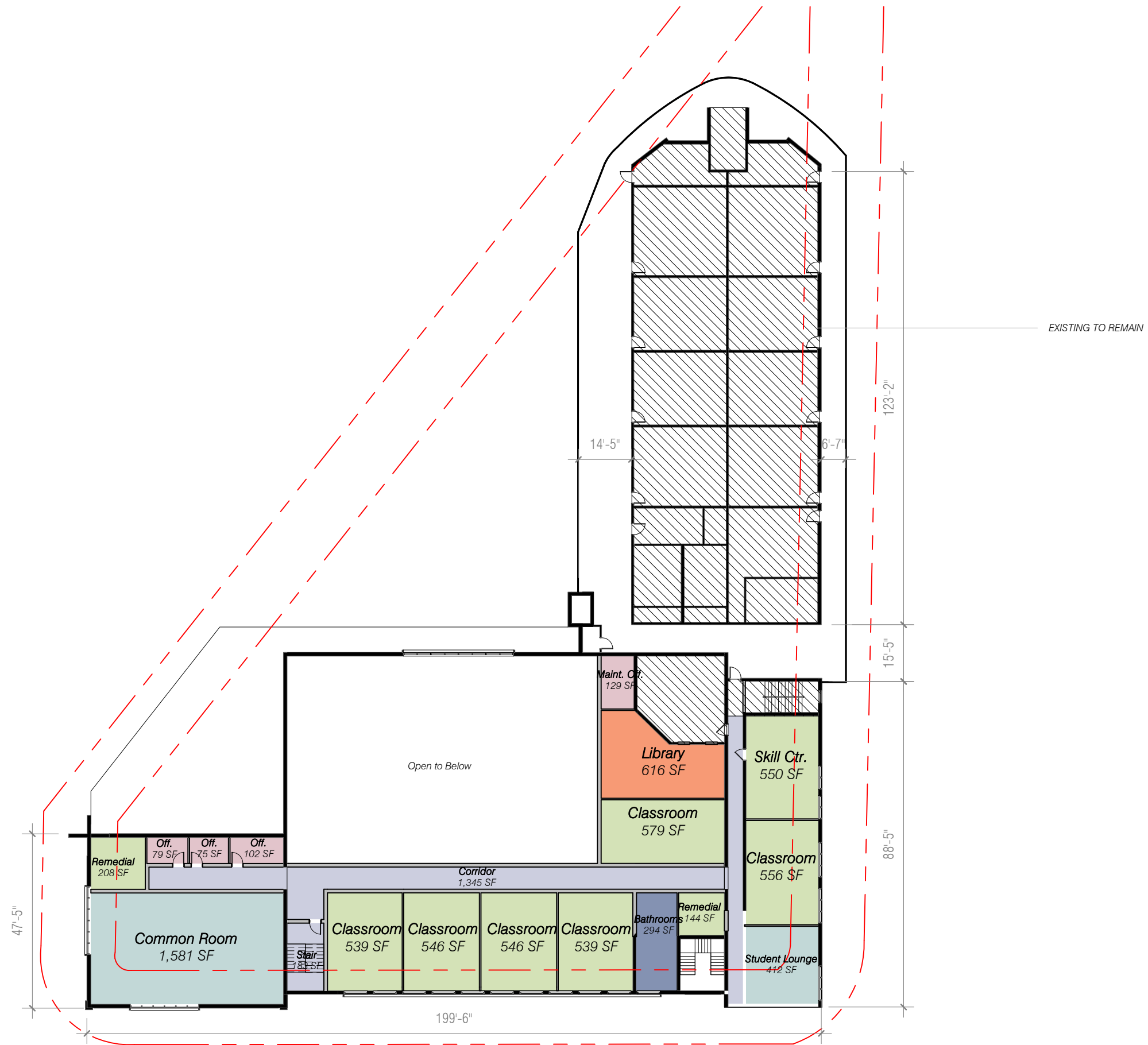

Yeshiva Elementary School

No copies, transmissions, reproductions, or electronic revisions of any portions of these drawings in whole or in part be made without the express written permission of Zyscovich Architects. All designs indicated in these drawings are property of Zyscovich Architects. All copyrights reserved © 2022.

Level 2 - Proposed

1" = 30'-0"

May 31, 2022

ZYSCOVICH
ARCHITECTS

100 N Biscayne Blvd . 27th Fl
Miami . FL 33132.2304
t 305.372.5222 f 305.577.4521

e info@zyscovich.com
w www.zyscovich.com

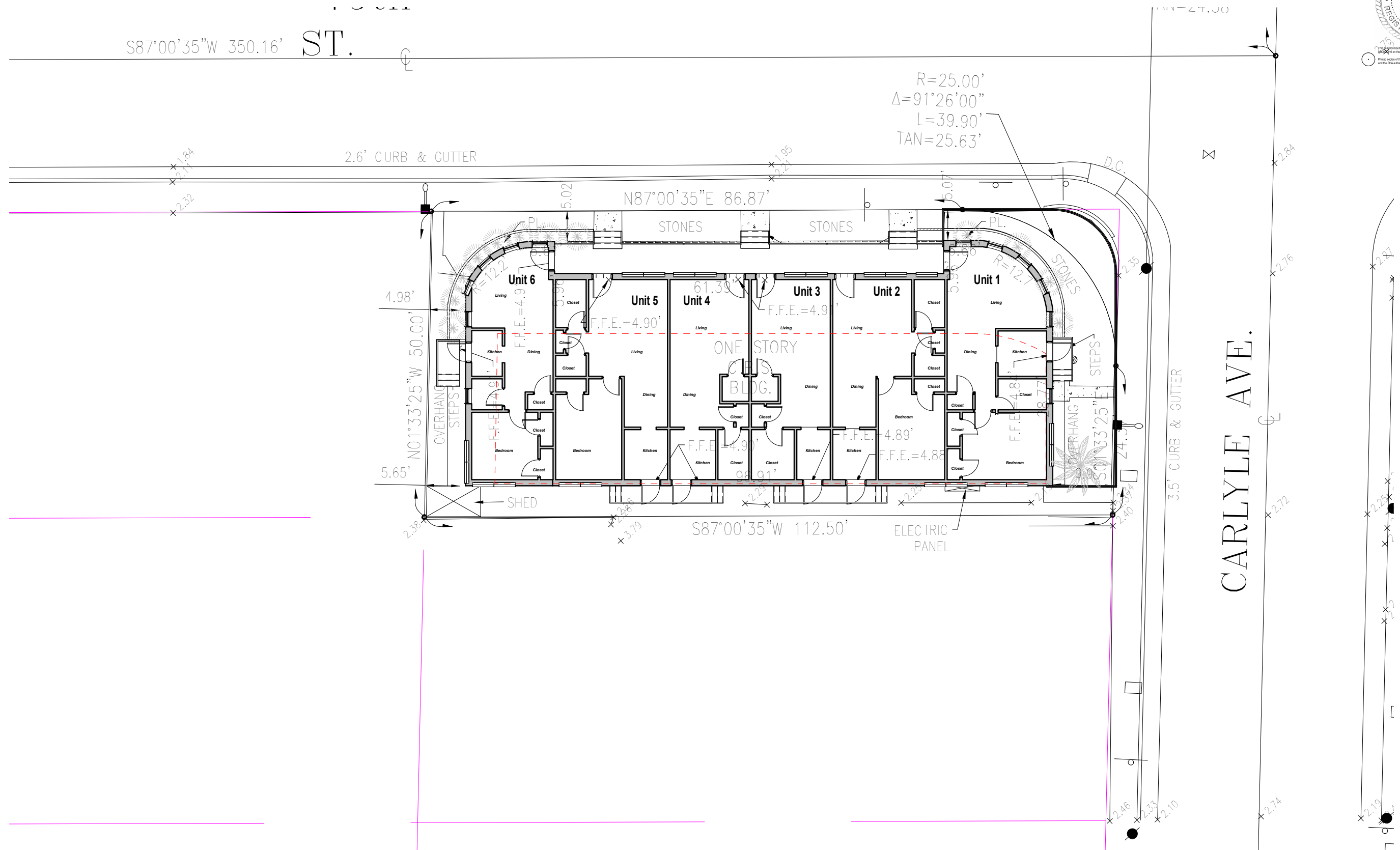

Yeshiva Elementary School

No copies, transmissions, reproductions, or electronic revisions of any portions of these drawings in whole or in part be made without the express written permission of Zyscovich Architects. All designs indicated in these drawings are property of Zyscovich Architects. All copyrights reserved © 2022.

Res Level 1 - Existing

1/16" = 1'-0"

May 31, 2022

ZYSCOVICH
ARCHITECTS

100 N Biscayne Blvd . 27th Fl
Miami . FL 33132.2304
t 305.372.5222 f 305.577.4521

e info@zyscovich.com
w www.zyscovich.com

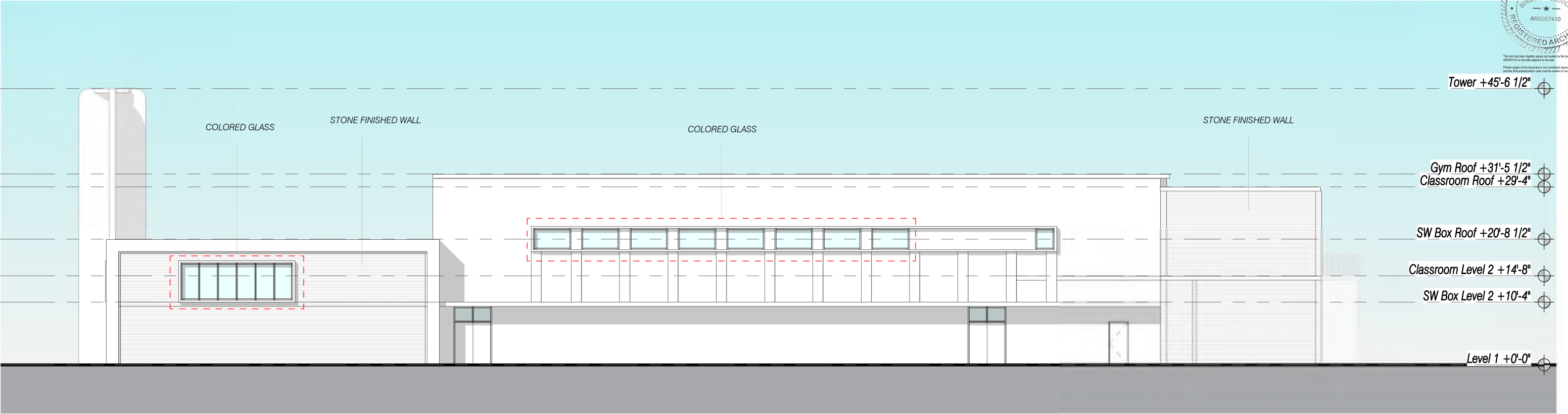

Note: 0'-0"=4'-11" NAVD @ Lowest point

Existing

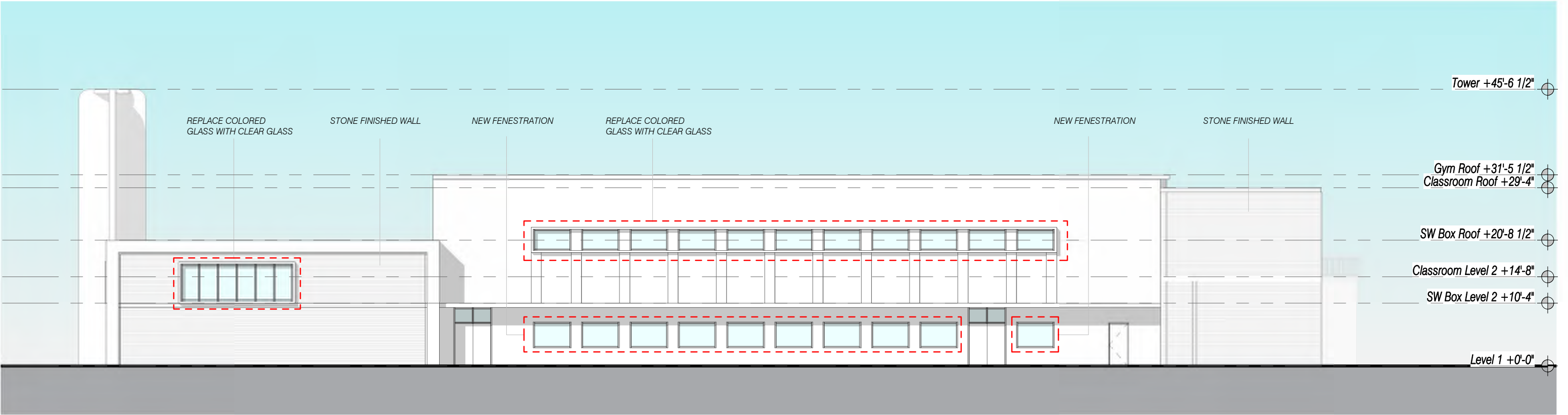

Note: 0'-0"=4'-11" NAVD @ Lowest point

Proposed

Yeshiva Elementary School

No copies, transmissions, reproductions, or electronic revisions of any portions of these drawings in whole or in part be made without the express written permission of Zyscovich Architects. All designs indicated in these drawings are property of Zyscovich Architects. All copyrights reserved © 2022.

South Elevations

1/16" = 1'-0"

May 31, 2022

ZYSCOVICH
ARCHITECTS

100 N Biscayne Blvd . 27th Fl
Miami . FL 33132.2304
t 305.372.5222 f 305.577.4521

e info@zyscovich.com
w www.zyscovich.com

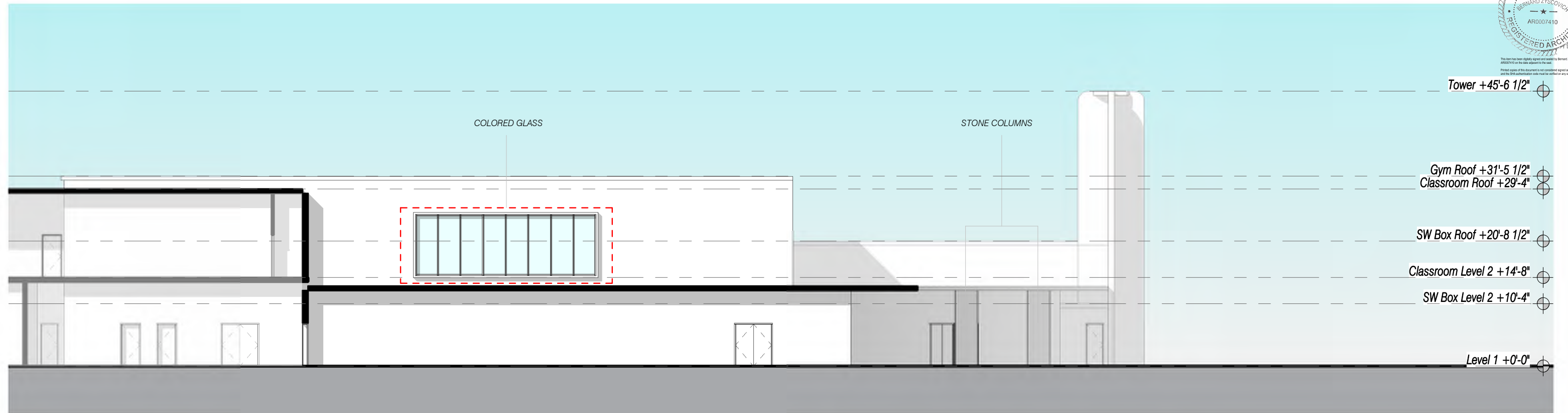

Note: 0'-0"=4'-11" NAVD @ Lowest point

Existing

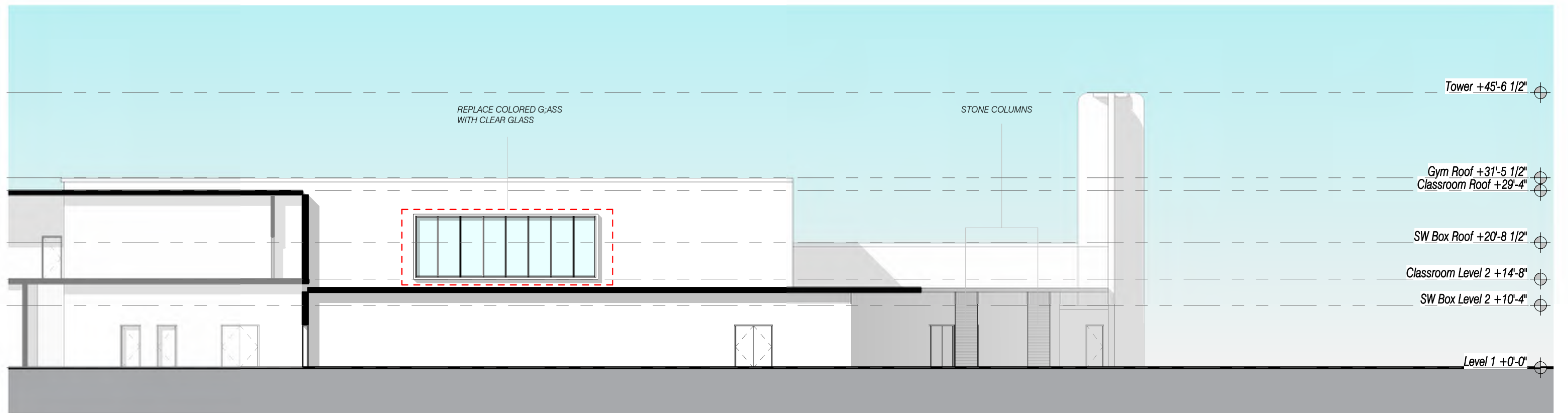

Note: 0'-0"=4'-11" NAVD @ Lowest point

Proposed

Yeshiva Elementary School

No copies, transmissions, reproductions, or electronic revisions of any portions of these drawings in whole or in part be made without the express written permission of Zyscovich Architects. All designs indicated in these drawings are property of Zyscovich Architects. All copyrights reserved © 2022.

North Elevations

1/16" = 1'-0"

May 31, 2022

ZYSCOVICH
ARCHITECTS

100 N Biscayne Blvd . 27th Fl
Miami . FL 33132.2304
t 305.372.5222 f 305.577.4521

e info@zyscovich.com
w www.zyscovich.com



Note: 0'-0"=4'-11" NAVD @ Lowest point

Existing

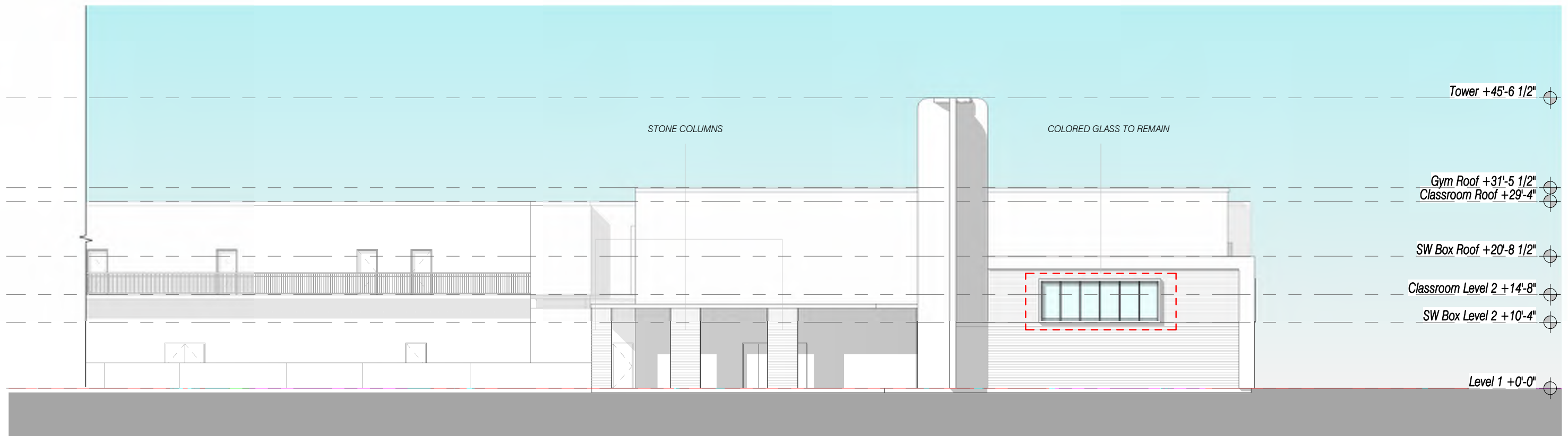

Note: 0'-0"=4'-11" NAVD @ Lowest point

Proposed

Yeshiva Elementary School

No copies, transmissions, reproductions, or electronic revisions of any portions of these drawings in whole or in part be made without the express written permission of Zyscovich Architects. All designs indicated in these drawings are property of Zyscovich Architects. All copyrights reserved © 2022.

West Elevations

1/16" = 1'-0"

May 31, 2022

ZYSCOVICH
ARCHITECTS

100 N Biscayne Blvd . 27th Fl
Miami . FL 33132.2304
t 305.372.5222 f 305.577.4521

e info@zyscovich.com
w www.zyscovich.com



Note: 0'-0"=4'-11" NAVD @ Lowest point

Existing



Note: 0'-0"=4'-11" NAVD @ Lowest point

0'-0"= NAVD

Proposed

Yeshiva Elementary School

No copies, transmissions, reproductions, or electronic revisions of any portions of these drawings in whole or in part be made without the express written permission of Zyscovich Architects. All designs indicated in these drawings are property of Zyscovich Architects. All copyrights reserved © 2022.

East Elevations

1/16" = 1'-0"

May 31, 2022

ZYSCOVICH
ARCHITECTS

100 N Biscayne Blvd . 27th Fl
Miami . FL 33132.2304
t 305.372.5222 f 305.577.4521

e info@zyscovich.com
w www.zyscovich.com

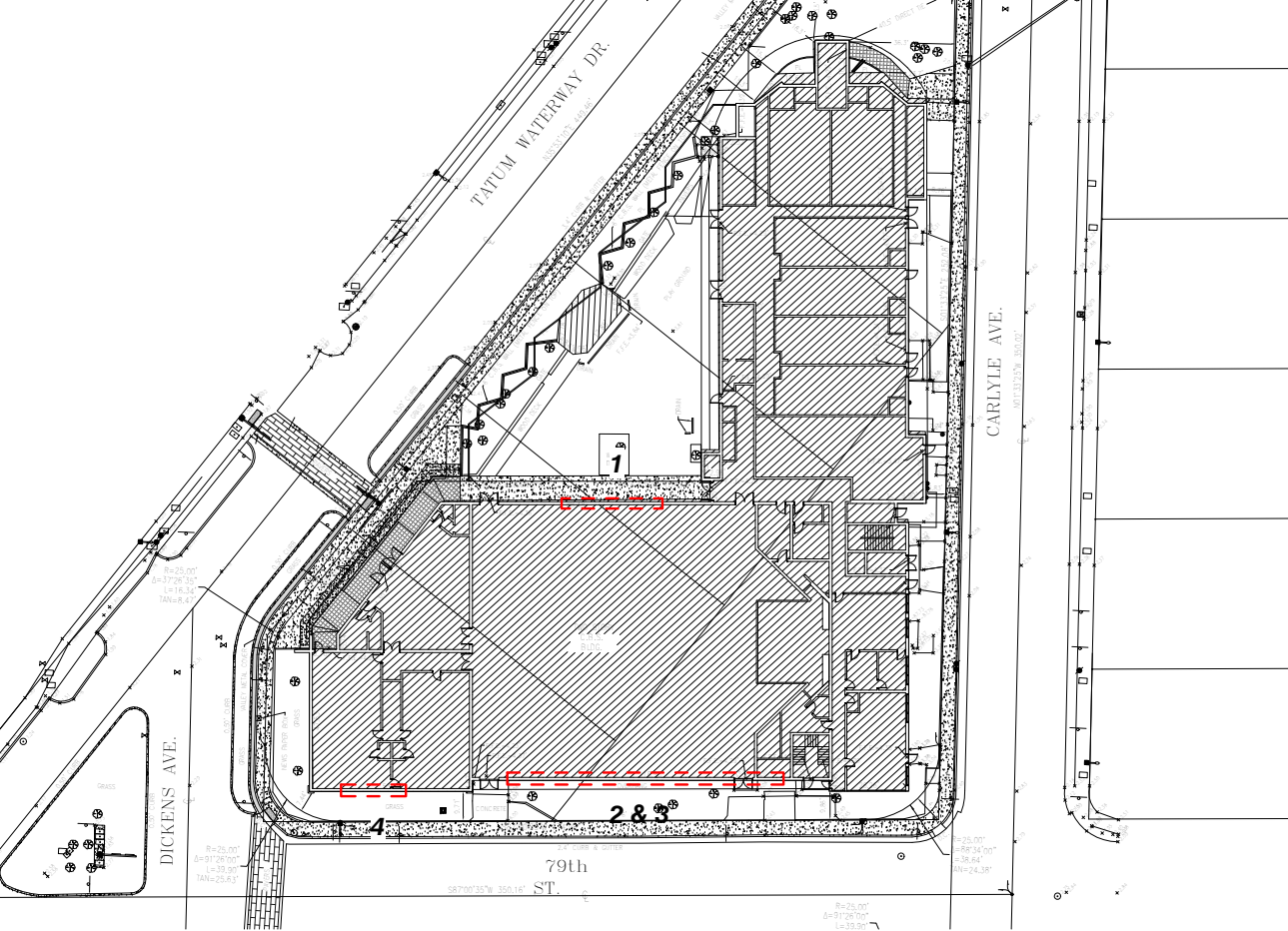

1. North Window



2. South Windows



3. South Windows



4. West Windows

Yeshiva Elementary School

No copies, transmissions, reproductions, or electronic revisions of any portions of these drawings in whole or in part be made without the express written permission of Zyscovich Architects. All designs indicated in these drawings are property of Zyscovich Architects. All copyrights reserved © 2022.

Color Glass Photos

1/64" = 1'-0"

May 31, 2022

ZYSCOVICH
ARCHITECTS

100 N Biscayne Blvd . 27th Fl
Miami . FL 33132.2304
t 305.372.5222 f 305.577.4521

e info@zyscovich.com
w www.zyscovich.com



North



East

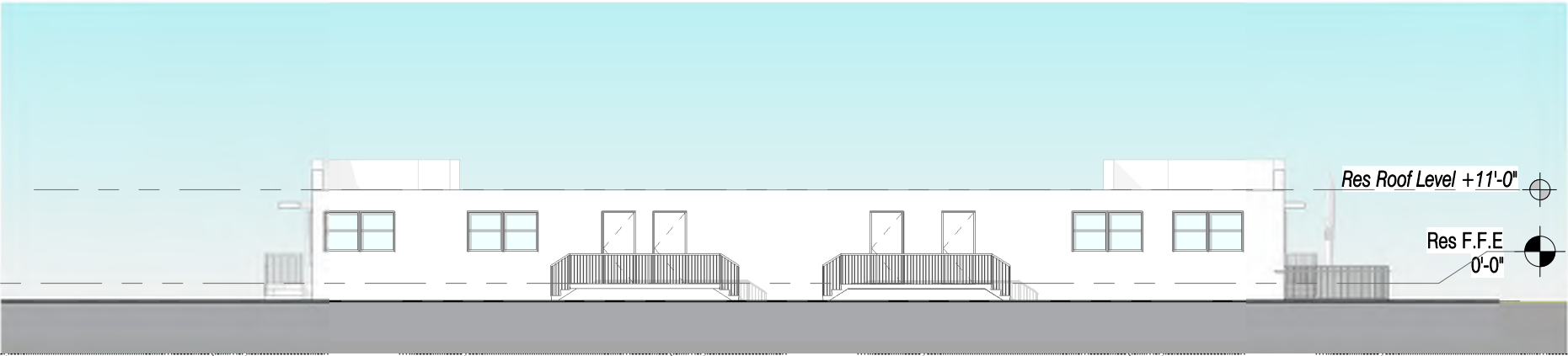

South



West

Note: 0'-0"=4'-7" NAVD @ Lowest point

Yeshiva Elementary School

No copies, transmissions, reproductions, or electronic revisions of any portions of these drawings in whole or in part be made without the express written permission of Zyscovich Architects. All designs indicated in these drawings are property of Zyscovich Architects. All copyrights reserved © 2022.

Res. Elevations

1/16" = 1'-0"

May 31, 2022

ZYSCOVICH
ARCHITECTS

100 N Biscayne Blvd . 27th Fl
Miami . FL 33132.2304
t 305.372.5222 f 305.577.4521

e info@zyscovich.com
w www.zyscovich.com