

# AB-101 Existing Floor Plan

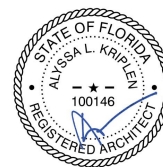

5757 La Gorce, Miami Beach FL  
Design Review Board Final Submittal

File # DRB22-0824

architecture / landscape architecture

1251 SW 20th Street, Miami, FL 33145

305.310.2602

©2022 MAKwork Inc

05/09/2022

p18

MAK  
work

LA GORCE DRIVE

EX. SIDE SETBACK 5.24'  
REQD SIDE SETBACK 7.5'

REQD SIDE SETBACK 7.5'  
EX. SIDE SETBACK 5.05'

REQD FRONT SETBACK 20'

REAR SETBACK 20'

ACCESSORY  
REAR SETBACK 7.5'

PROPERTY LINE

CHIMNEY  
CONCRETE SHINGLE ROOF

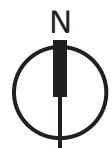

EXISTING ROOF PLAN  
1/8" = 1'-0"

## AB-102 Existing Roof Plan

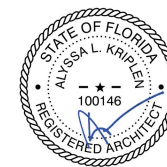

5757 La Gorce, Miami Beach FL  
Design Review Board Final Submittal

File # DRB22-0824

architecture / landscape architecture

1251 SW 20th Street, Miami, FL 33145

305.310.2602

© 2022 MAKwork Inc

05/09/2022

p19

**MAK**  
work

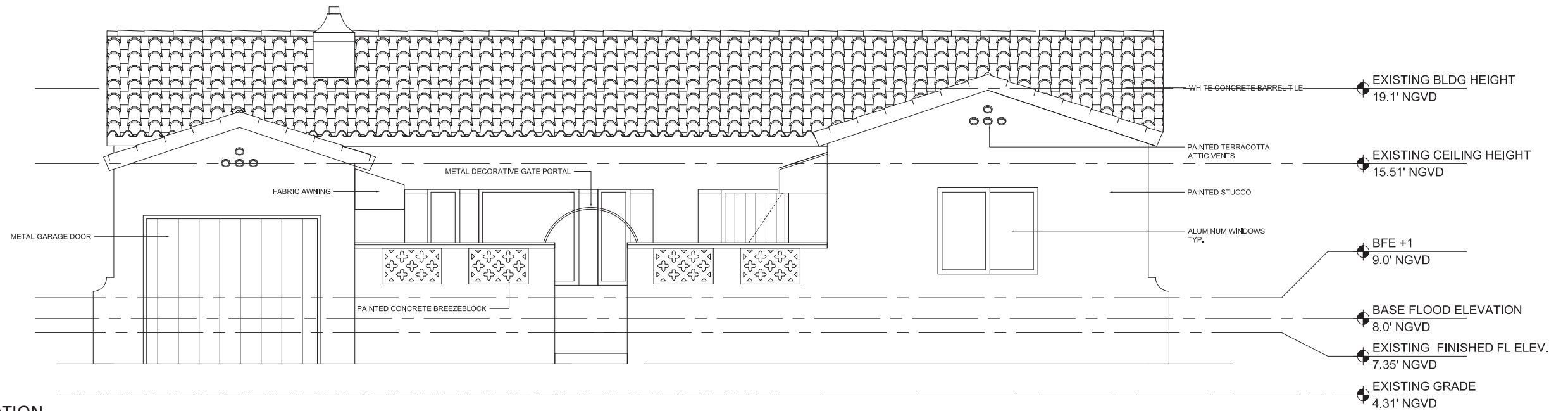

EXISTING WEST ELEVATION  
3/16" = 1'-0"

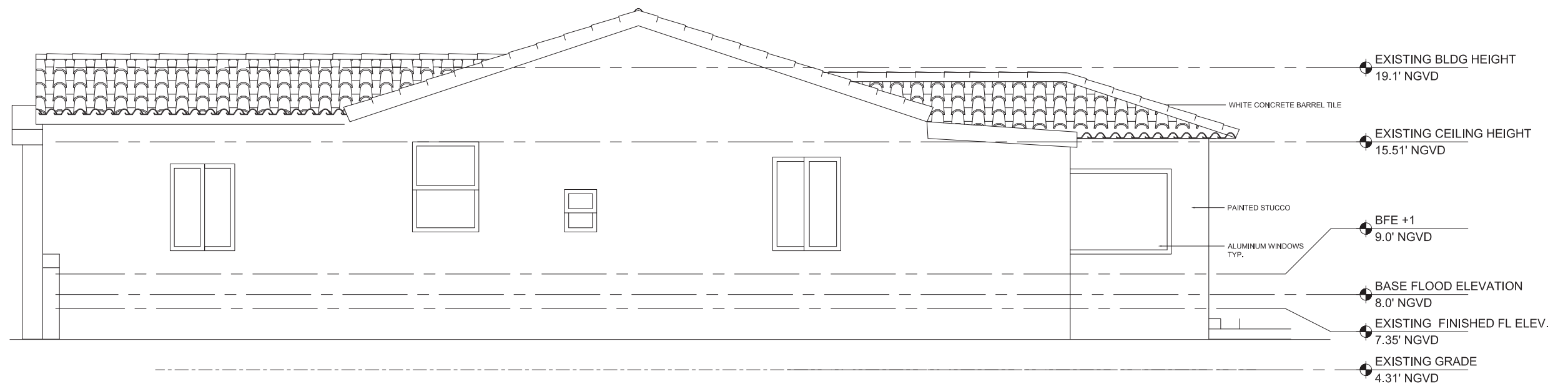

EXISTING SOUTH ELEVATION  
3/16" = 1'-0"

## AB-201 Existing West and South Elevations

5757 La Gorce, Miami Beach FL  
Design Review Board Final Submittal

File # DRB22-0824

architecture / landscape architecture

1251 SW 20th Street, Miami, FL 33145

305.310.2602

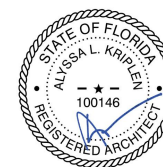

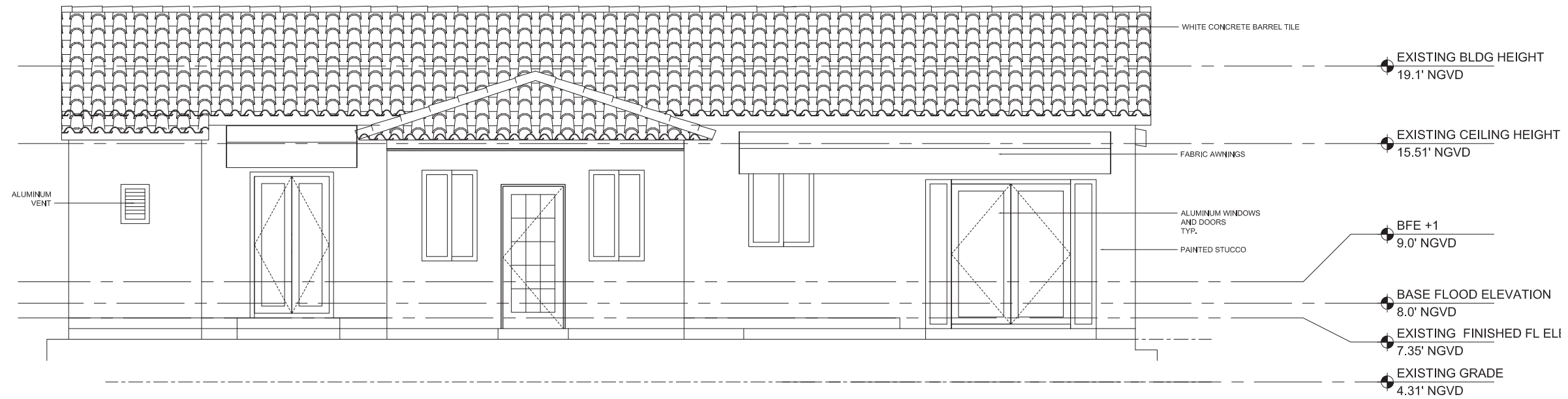

EXISTING EAST ELEVATION  
3/8" = 1'-0"

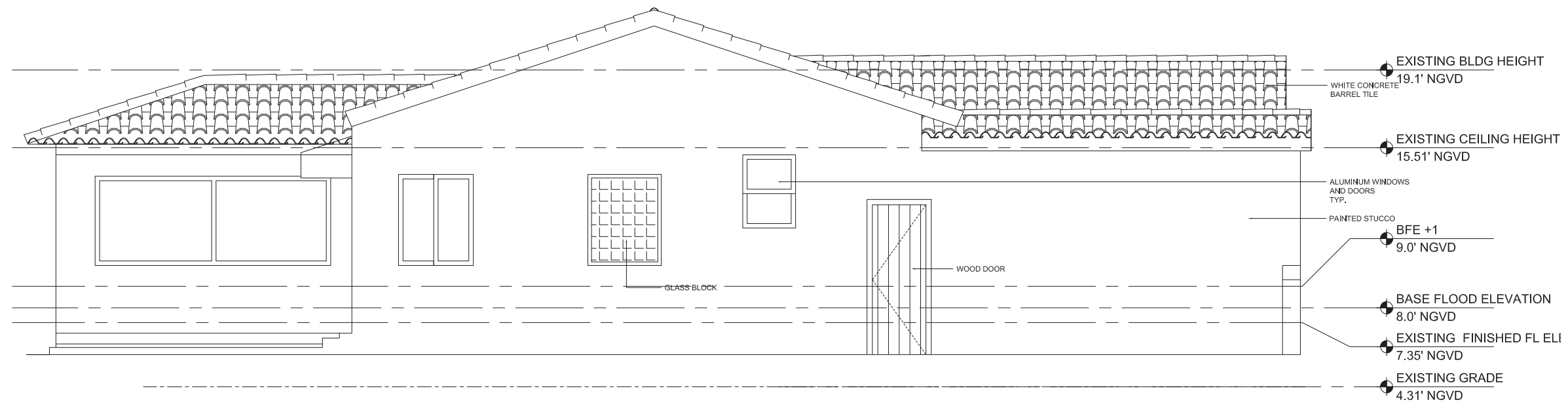

EXISTING NORTH ELEVATION  
3/16" = 1'-0"

## AB-202 Existing East and North Elevations

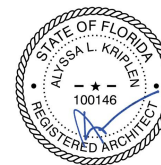

5757 La Gorce, Miami Beach FL  
Design Review Board Final Submittal

File # DRB22-0824

architecture / landscape architecture

1251 SW 20th Street, Miami, FL 33145

305.310.2602

©2022 MAKwork Inc

05/09/2022

p21

**MAK**  
work



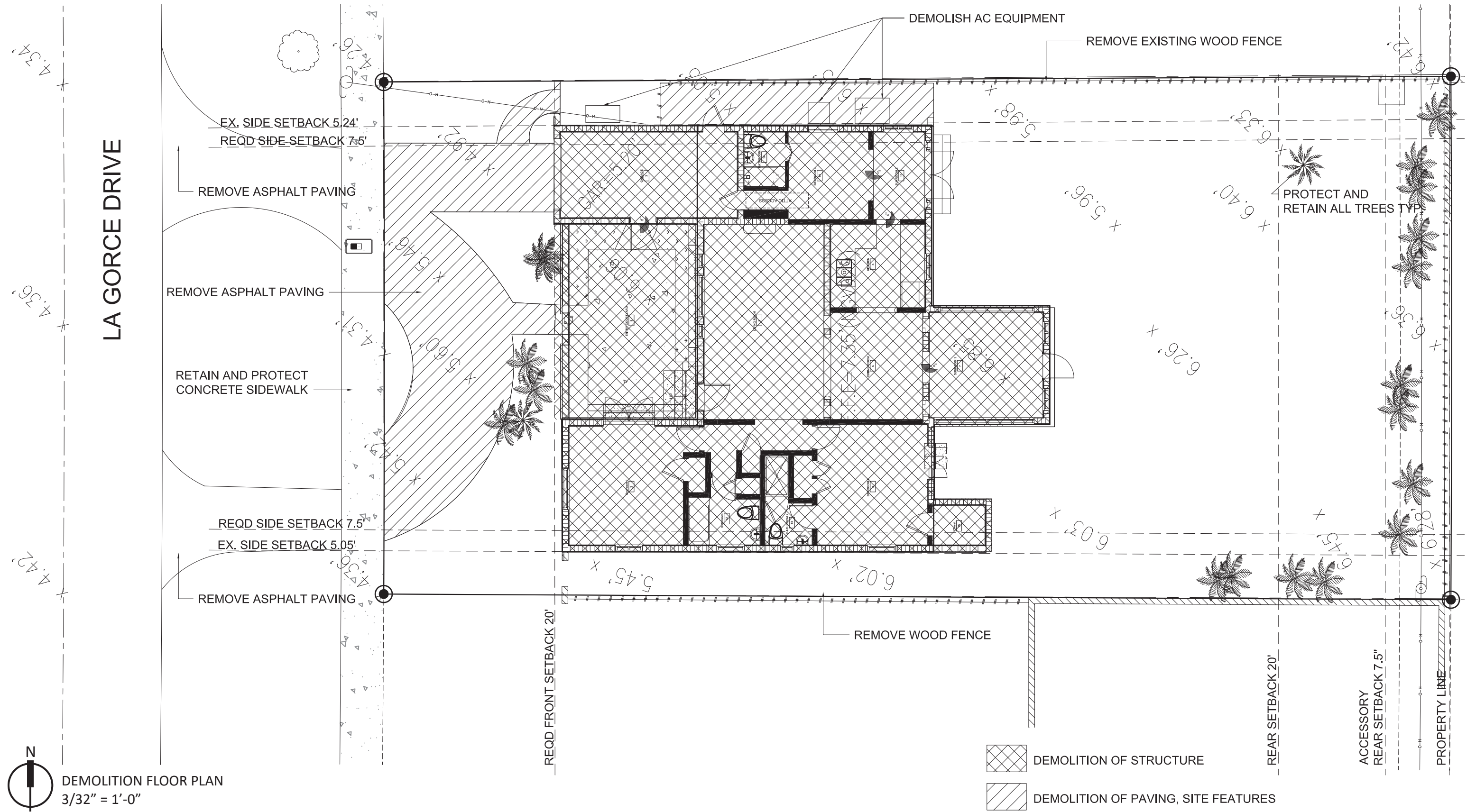

 DEMOLITION FLOOR PLAN  
 3/32" = 1'-0"

## D-101 Proposed Demolition Floor Plan

5757 La Gorce, Miami Beach FL  
 Design Review Board Final Submittal

File # DRB22-0824

architecture / landscape architecture

1251 SW 20th Street, Miami, FL 33145

305.310.2602

©2022 MAKwork Inc

05/09/2022

p22

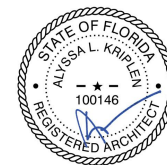

**MAK**  
 work

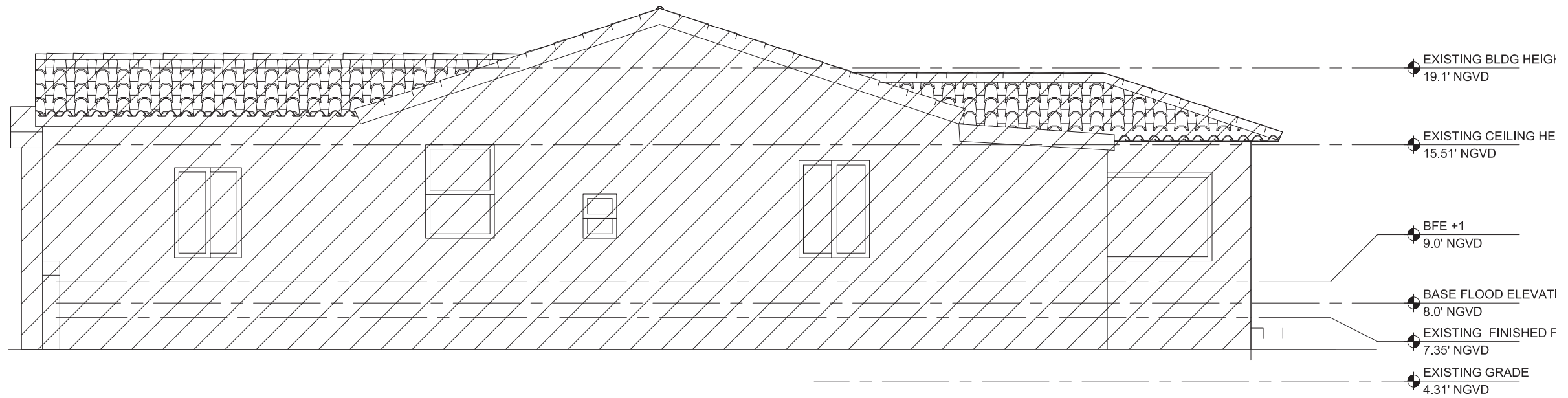
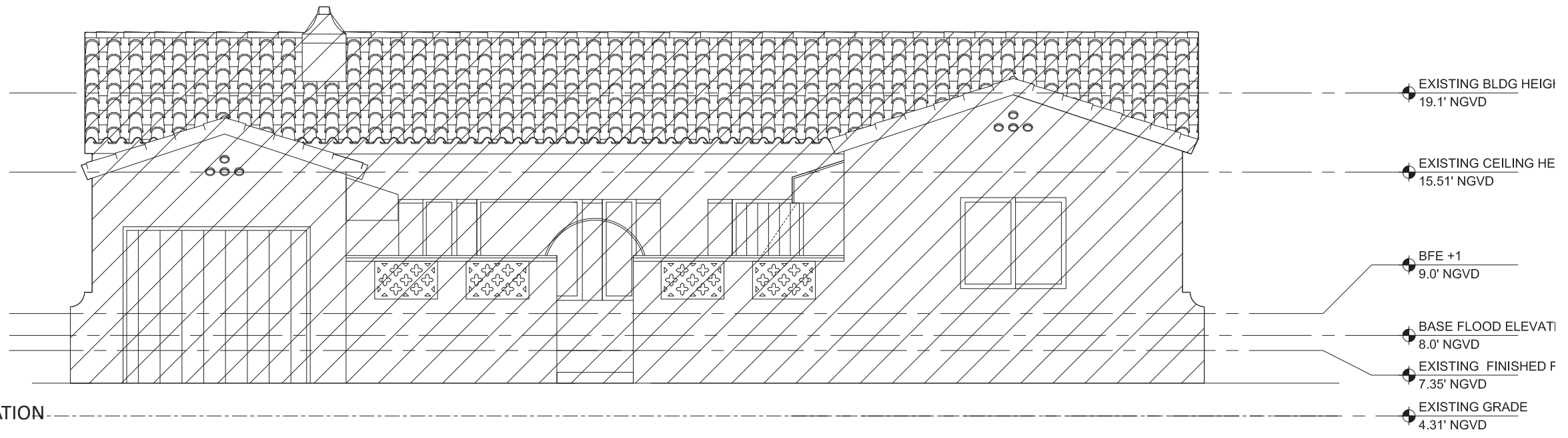

## D-201 Proposed Demolition West and South Elevations

5757 La Gorce, Miami Beach FL  
Design Review Board Final Submittal

File # DRB22-0824

architecture / landscape architecture

1251 SW 20th Street, Miami, FL 33145

305.310.2602

©2022 MAKwork Inc

05/09/2022

p23

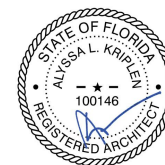

**MAK**  
work

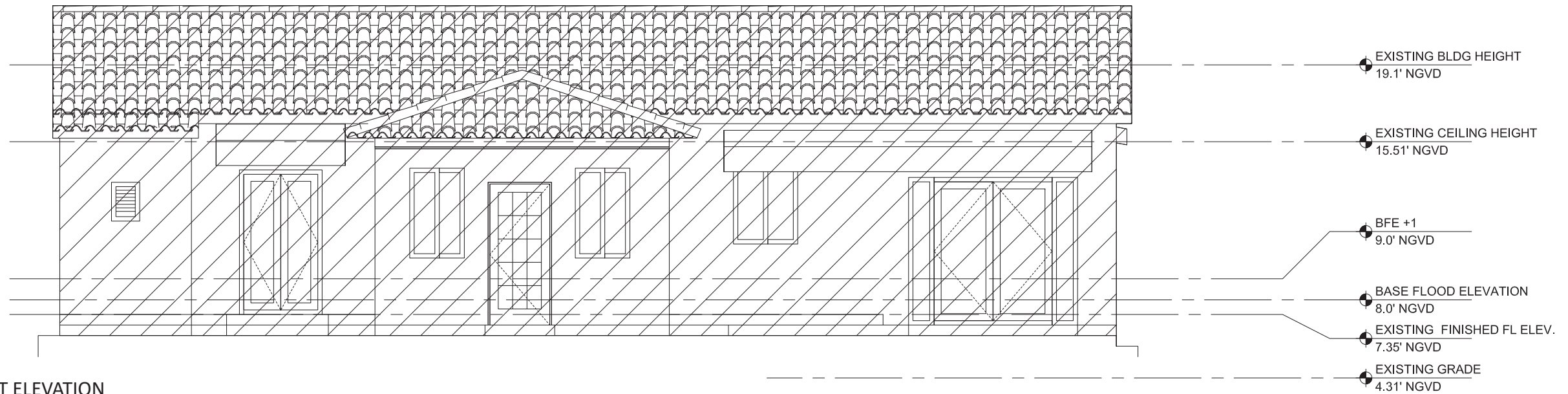

DEMOLITION EAST ELEVATION  
3/16" = 1'-0"

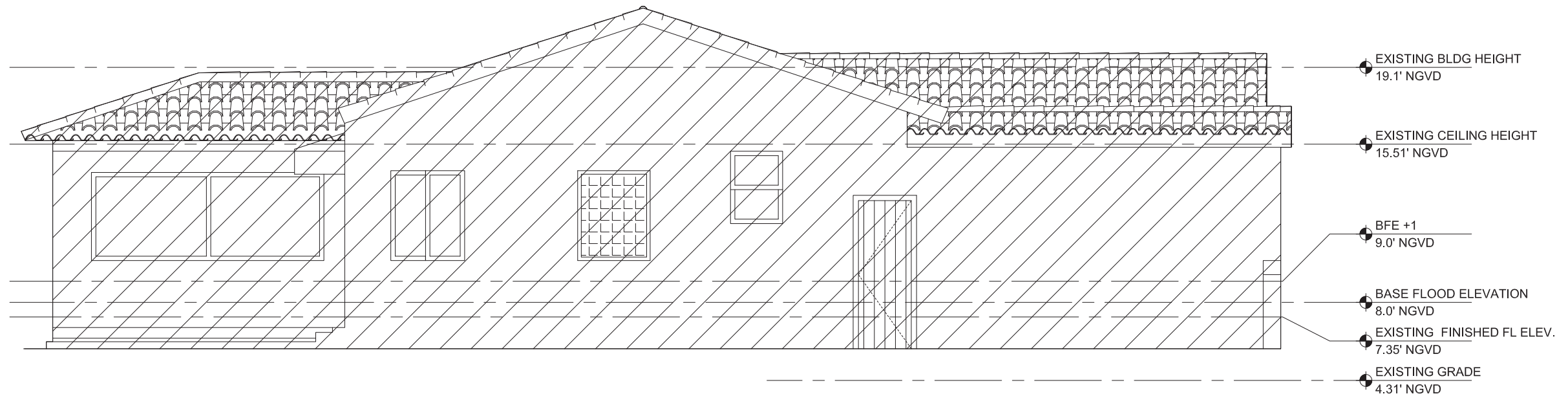

DEMOLITION NORTH ELEVATION  
3/16" = 1'-0"

## D-202 Proposed Demolition East and North Elevations

5757 La Gorce, Miami Beach FL  
Design Review Board Final Submittal

File # DRB22-0824

architecture / landscape architecture

1251 SW 20th Street, Miami, FL 33145

305.310.2602

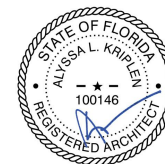



LA GORCE DRIVE

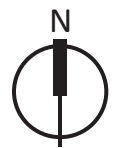
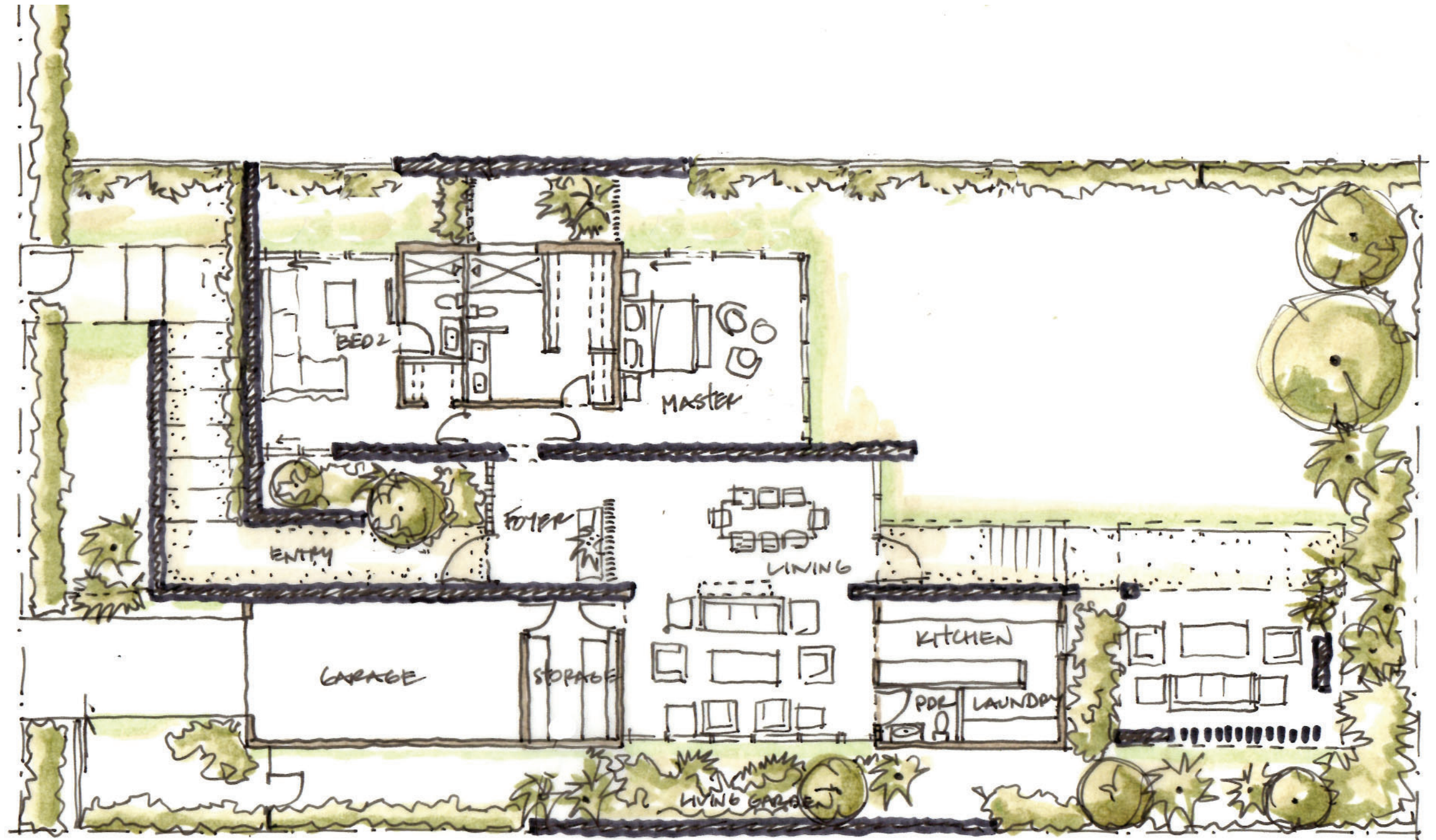

CONCEPTUAL FLOOR PLAN  
3/32" = 1'-0"

A-110 Conceptual future single family home plan, not for approval

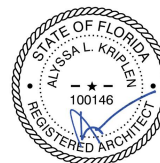

5757 La Gorce, Miami Beach FL  
Design Review Board Final Submittal

File # DRB22-0824

architecture / landscape architecture

1251 SW 20th Street, Miami, FL 33145

305.310.2602

©2022 MAKwork Inc

05/09/2022

p25

**MAK**  
work

SINGLE STORY, SINGLE FAMILY HOME  
UNIT SIZE: PROPOSED: 2,433 SF (32%)  
ALLOWED: 3,791 SF (50%)  
LOT COVERAGE: PROPOSED 2,433 SF (32%)  
ALLOWED 3,791 SF (50%)

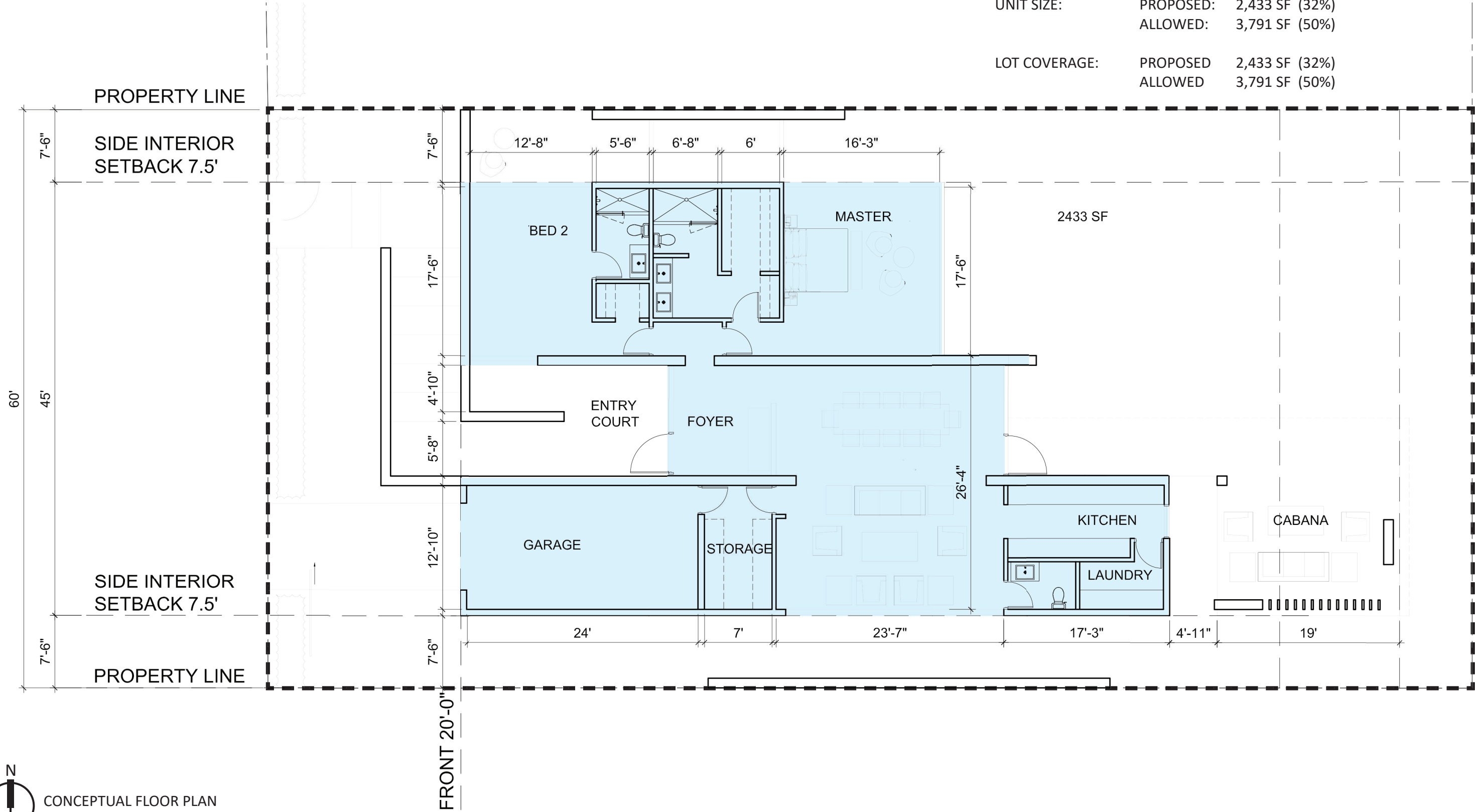

N  
CONCEPTUAL FLOOR PLAN  
3/32" = 1'-0"

A-111 Conceptual future single family home plan, not for approval

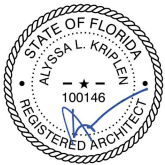

5757 La Gorce, Miami Beach FL  
Design Review Board Final Submittal  
File # DRB22-0824  
architecture / landscape architecture  
1251 SW 20th Street, Miami, FL 33145 305.310.2602





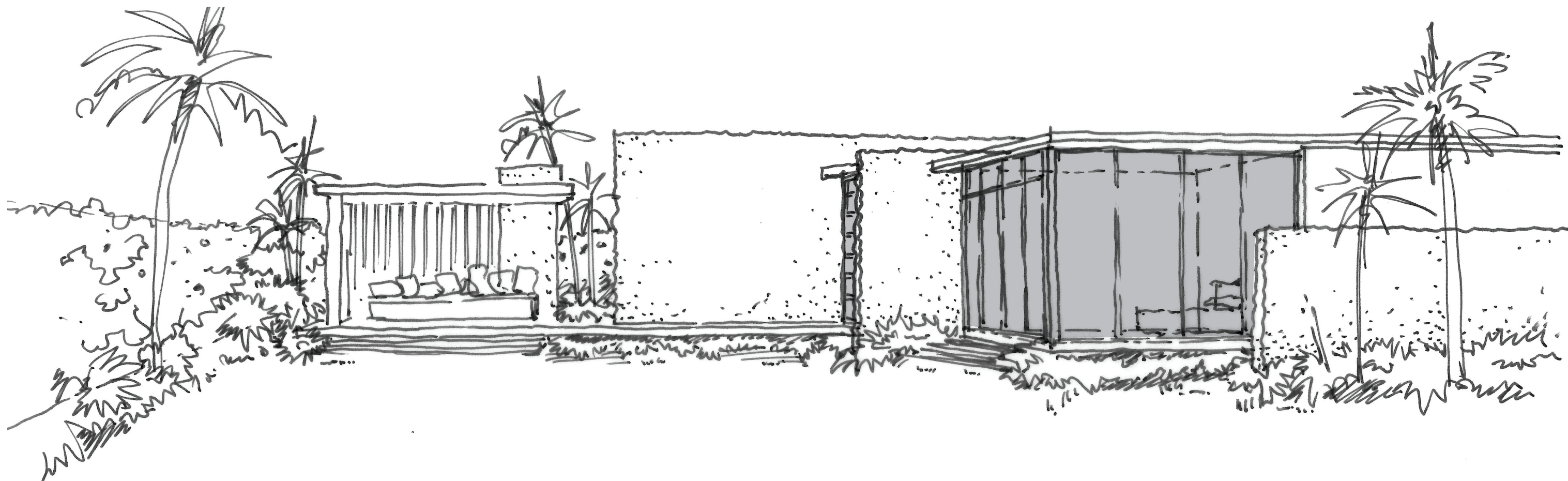

VIEW FROM THE NORTH, REAR YARD

A-112 Conceptual future single family home rendering, not for approval

5757 La Gorce, Miami Beach FL  
Design Review Board Final Submittal

File # DRB22-0824

architecture / landscape architecture

1251 SW 20th Street, Miami, FL 33145 305.310.2602

© 2022 MAKwork Inc 05/09/2022

p27

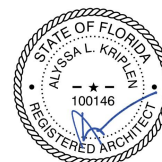

**MAK**  
work





A-113 Conceptual future single family home rendering, not for approval

5757 La Gorce, Miami Beach FL  
Design Review Board Final Submittal

File # DRB22-0824

architecture / landscape architecture

1251 SW 20th Street, Miami, FL 33145

305.310.2602

