

SCOPE OF WORK:

A NEW 4 STORY PRIVATE ELEMENTARY AND MIDDLE SCHOOL BUILDING SERVING GRADES 3 THROUGH 8, WITH 1 CLASS PER GRADE.

VARIANCES:

1. A VARIANCE TO EXCEED BY 46'-2" ON THE NORTH AND 42'-6" ON THE SOUTH THE MINIMUM REQUIRED INTERIOR SIDE SETBACKS FOR A SCHOOL TO PROVIDE A NORTH SIDE SETBACK OF 3'-10" TO A STAIR AND A SOUTH SIDE SETBACK OF 7'-6" TO THE SCHOOL BUILDING.

2. A VARIANCE TO REDUCE BY 2 THE REQUIRED 2 OFF-STREET LOADING SPACES IN ORDER TO PROVIDE NO OFF-STREET LOADING SPACES

BASE CAMP 305

MIAMI BEACH - FLORIDA

PLANNING BOARD FINAL SUBMISSION

ARQUITECTONICA

2900 Oak Avenue Miami, Florida 33133
TEL. 305.372.1812 FAX. 305.372.1175
www.arquitectonica.com

Base Camp 305
Planning Board Final Submission
251 Washington Avenue, Miami Beach, FL 33139

DRAWING: COVER SHEET

SCALE:

DATE: April 25, 2022

A0.0

DRAWING INDEX	
A0.0	COVER SHEET
A0.1	DRAWING INDEX
A0.2	ZONING DATA
A0.3	LOCATION MAPS
A0.4	SITE PHOTOS
A0.5	SITE CONTEXT PHOTOS
A0.6	CONTEXT PHOTOS
V1.0	SURVEY
A1.0	SITE PLAN
A2.0	LOWER FLOOR PLAN
A3.0	1ST. FLOOR PLAN
A4.0	2ND. FLOOR PLAN
A5.0	3RD. FLOOR PLAN
A6.0	4TH. FLOOR PLAN
A7.0	ROOF PLAN
A8.0	UPPER ROOF PLAN
A9.0	BUILDING SECTION
A10.0	WASHINGTON AVE CONTEXT ELEVATION
A11.0A	WEST ELEVATION
A11.0B	WEST ELEVATION RENDERED
A12.0A	NORTH ELEVATION
A12.0B	NORTH ELEVATION RENDERED
A13.0A	EAST ELEVATION
A13.0B	EAST ELEVATION RENDERED
A14.0A	SOUTH ELEVATION
A14.0B	SOUTH ELEVATION RENDERED
A15.0	WASHINGTON AVE. RENDERING
A16.0	WASHINGTON AVE. RENDERING EYE LEVEL
A17.0	OPEN SPACE DIAGRAMS
A18.0	FAR DIAGRAMS
A19.0	FAR DIAGRAMS
A20.0	FAR DIAGRAMS
A21.0	GROSS FLOOR AREA DIAGRAMS
L-1.0	SITE LANDSCAPE / HARDSCAPE PLAN
L-2.0	LOWER FLOOR LANDSCAPE PLAN
L-3.0	1ST. FLOOR LANDSCAPE PLAN
L-4.0	2ND. FLOOR LANDSCAPE PLAN
L-5.0	3RD. FLOOR LANDSCAPE PLAN
L-6.0	4TH. FLOOR LANDSCAPE PLAN
L-7.0	ROOF LANDSCAPE PLAN

Zoning Schedule

Lot Addresses:	251 WASHINGTON AVE - MIAMI BEACH, FL 33139
Zoning District	R-PS3 Residential Performance Standard District, Medium High Density
Overlays	Ocean Beach Historic District
Flood Zone	AE 8
Use	Institutional

Lot Occupation	Required	Provided
Lot Area	5,750 sf min.	13,000 sf (0.298 acres)
Lot Width	50 ft min.	100 ft
Floor Area Ratio(FAR)	Max 1.75 = Max. 22,750 sf	22,497 sf
Open Space Ratio	0.70 min = 9,100 sf	7,582 sf
Open Space at grade	Equal to Setback Area min = 2,800 sf	2,805 sf
Open Space areas below 50' from freeboard	9,100 sf - 2,805 sf = 6,295 sf min	4,777 sf *
Gross Building Area		45, 015 sf
Buidling Setbacks	Required	Provided
PARKING		
Front - Washington Avenue	5 ft min.	5 ft
Interior Side	5 ft min.	7.5 ft
Rear	5 ft min.	5 ft
PEDESTAL		
Front - Washington Avenue	5 ft max / min	5 ft
Interior Side	7.5 ft min	7.5 ft
Rear	10% Lot depth = 13 ft	13 ft
Building Height	Required	Provided
Building Height	50 ft	50 ft
Number of Stories	Educational Type IIA const- Max 4 stories	4 stories
Parking Requirements - Parking District #1	Required	Provided

1 space per 15 seats of largest assembly area (1180/15 = 79 peo /15= 6 spaces)	6 spaces	
1 space per classroom (10 classrooms = 10 spaces)	10 spaces 16 spaces	18 Spaces
Accessible spaces (1 to 25 spaces).	1 space	1 space (included)
Off street loading spaces (10,000 sf - 100,000 sf).	2 spaces	0 spaces
Bicycle Parking		
5 long term reduces parking by 1 space to 15% max	0	0 Bike Spaces
10 short term reduces parking by 1 space to 15% max	0	10 Bike Spaces
TOTAL PARKING		18 SPACES & 10 BIKES = 19 spaces

* Applicant will comply with the Open Space Requirement through payment-in-lue pursuant to Section 142-704 (b)(4)

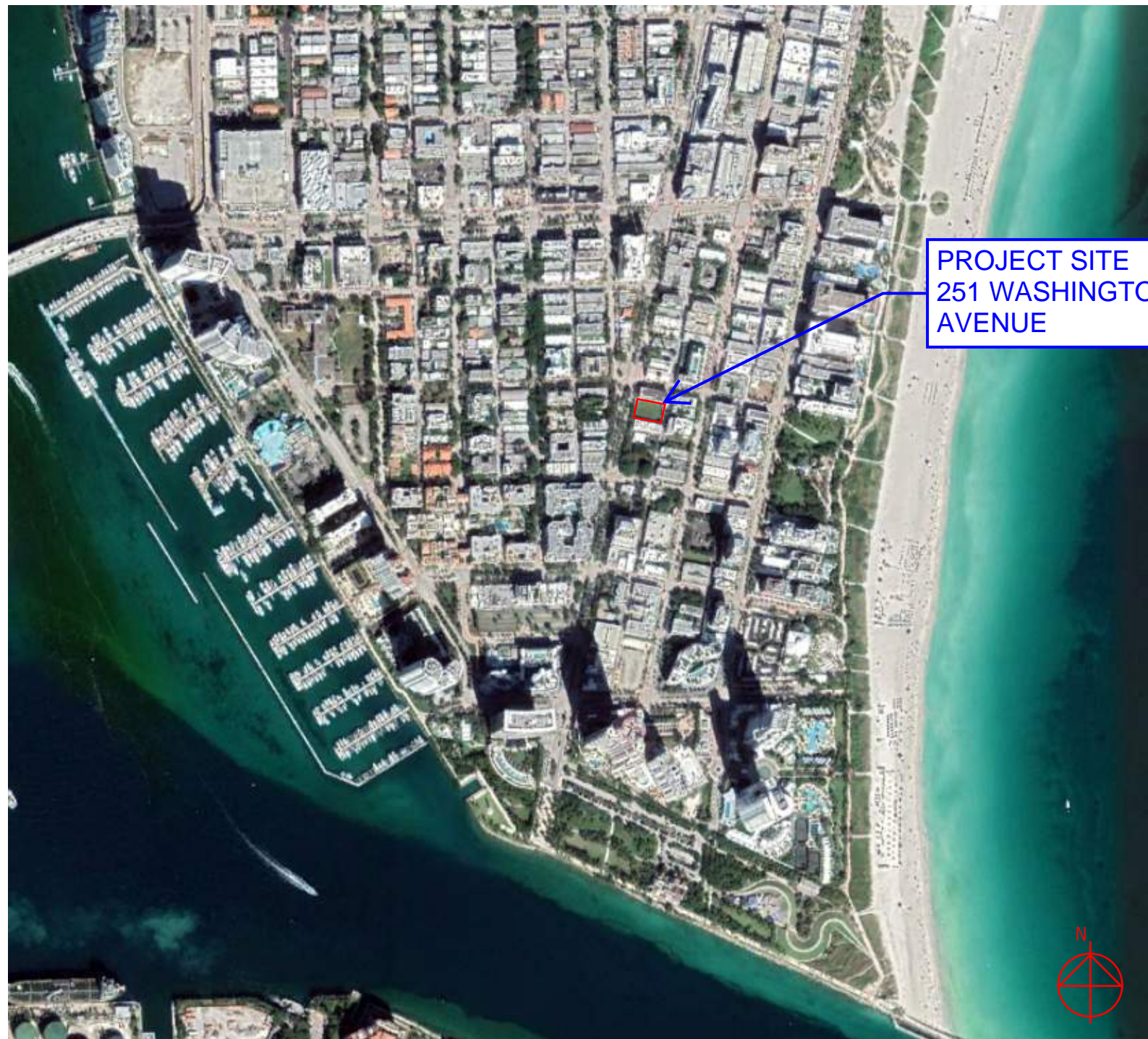

LOCATION MAP

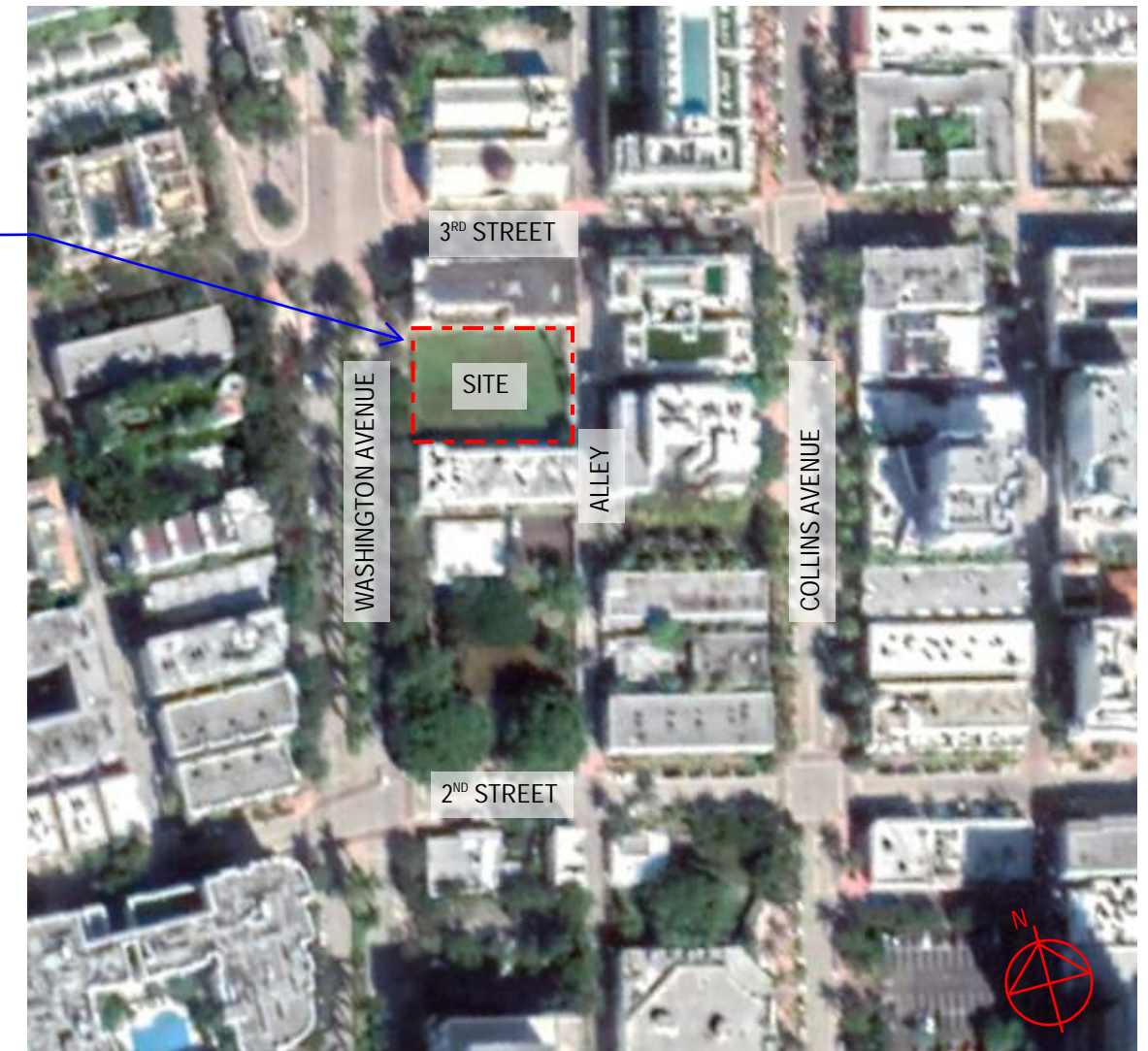

AREA MAP

ARQUITECTONICA

2900 Oak Avenue Miami, Florida 33133
TEL. 305.372.1812 FAX. 305.372.1175
www.arquitectonica.com

Base Camp 305
Planning Board Final Submission
251 Washington Avenue, Miami Beach, FL 33139

DRAWING: LOCATION MAPS

SCALE:

DATE: April 25, 2022

A0.3

ALL DESIGNS INDICATED IN THESE DRAWINGS ARE PROPERTY OF ARQUITECTONICA INTERNATIONAL CORP. NO COPIES, TRANSMISSIONS, REPRODUCTIONS OR ELECTRONIC MANIPULATION OF ANY PORTION OF THESE DRAWINGS IN THE WHOLE OR IN PART ARE TO BE MADE WITHOUT THE EXPRESS WRITTEN AUTHORIZATION OF ARQUITECTONICA INTERNATIONAL CORP. DESIGN INTENT SHOWN IS SUBJECT TO REVIEW AND APPROVAL OF ALL APPLICABLE LOCAL AND GOVERNMENTAL AUTHORITIES HAVING JURISDICTION. ALL COPYRIGHTS RESERVED © 2021. THE DATA INCLUDED IN THIS STUDY IS CONCEPTUAL IN NATURE AND WILL CONTINUE TO BE MODIFIED THROUGHOUT THE COURSE OF THE PROJECTS DEVELOPMENT WITH THE EVENTUAL INTEGRATION OF STRUCTURAL, MEP AND LIFE SAFETY SYSTEMS, AS THESE ARE FURTHER REFINED, THE NUMBERS WILL BE ADJUSTED ACCORDINGLY.



A



B

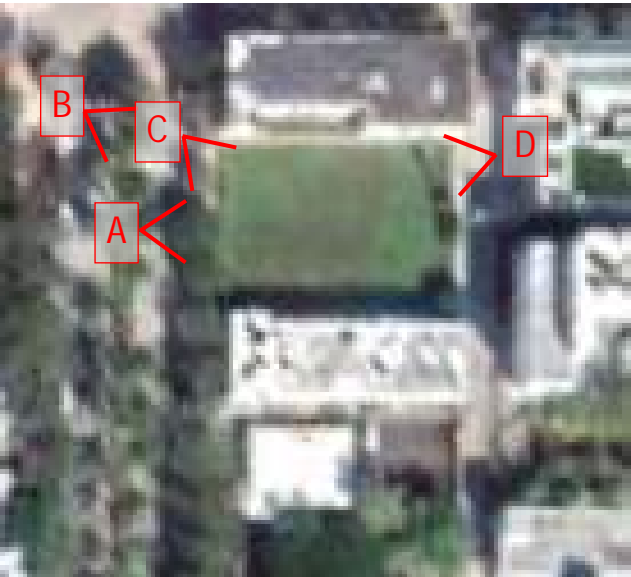

C



D

ARQUITECTONICA

2900 Oak Avenue Miami, Florida 33133
TEL. 305.372.1812 FAX. 305.372.1175
www.arquitectonica.com

Base Camp 305
Planning Board Final Submission
251 Washington Avenue, Miami Beach, Fl 33139

DRAWING: SITE PHOTOS
SCALE:
DATE: April 25, 2022

A0.4

ALL DESIGNS INDICATED IN THESE DRAWINGS ARE PROPERTY OF ARQUITECTONICA INTERNATIONAL CORP. NO COPIES, TRANSMISSIONS, REPRODUCTIONS OR ELECTRONIC MANIPULATION OF ANY PORTION OF THESE DRAWINGS IN THE WHOLE OR IN PART ARE TO BE MADE WITHOUT THE EXPRESS WRITTEN AUTHORIZATION OF ARQUITECTONICA INTERNATIONAL CORP. DESIGN INTENT SHOWN IS SUBJECT TO REVIEW AND APPROVAL OF ALL APPLICABLE LOCAL AND GOVERNMENTAL AUTHORITIES HAVING JURISDICTION. ALL COPYRIGHTS RESERVED © 2021. THE DATA INCLUDED IN THIS STUDY IS CONCEPTUAL IN NATURE AND WILL CONTINUE TO BE MODIFIED THROUGHOUT THE COURSE OF THE PROJECTS DEVELOPMENT WITH THE EVENTUAL INTEGRATION OF STRUCTURAL, MEP AND LIFE SAFETY SYSTEMS, AS THESE ARE FURTHER REFINED, THE NUMBERS WILL BE ADJUSTED ACCORDINGLY.



E. Washington Avenue east



F. Washington Avenue west



ARQUITECTONICA

2900 Oak Avenue Miami, Florida 33133
TEL. 305.372.1812 FAX. 305.372.1175
www.arquitectonica.com

Base Camp 305
Planning Board Final Submission
251 Washington Avenue, Miami Beach, FL 33139

DRAWING: SITE CONTEXT PHOTOS
SCALE:
DATE: April 25, 2022

A0.5

ALL DESIGNS INDICATED IN THESE DRAWINGS ARE PROPERTY OF ARQUITECTONICA INTERNATIONAL CORP. NO COPIES, TRANSMISSIONS, REPRODUCTIONS OR ELECTRONIC MANIPULATION OF ANY PORTION OF THESE DRAWINGS IN THE WHOLE OR IN PART ARE TO BE MADE WITHOUT THE EXPRESS WRITTEN AUTHORIZATION OF ARQUITECTONICA INTERNATIONAL CORP. DESIGN INTENT SHOWN IS SUBJECT TO REVIEW AND APPROVAL OF ALL APPLICABLE LOCAL AND GOVERNMENTAL AUTHORITIES HAVING JURISDICTION. ALL COPYRIGHTS RESERVED © 2021. THE DATA INCLUDED IN THIS STUDY IS CONCEPTUAL IN NATURE AND WILL CONTINUE TO BE MODIFIED THROUGHOUT THE COURSE OF THE PROJECTS DEVELOPMENT WITH THE EVENTUAL INTEGRATION OF STRUCTURAL, MEP AND LIFE SAFETY SYSTEMS AS THESE ARE FURTHER REFINED, THE NUMBERS WILL BE ADJUSTED ACCORDINGLY.



G. CONTEXT PHOTO WASHINGTON AVENUE



H. 110 WASHINGTON AVENUE



I. 119 WASHINGTON AVENUE



J. 404 WASHINGTON AVENUE



ARQUITECTONICA

2900 Oak Avenue Miami, Florida 33133
TEL. 305.372.1812 FAX. 305.372.1175
www.arquitectonica.com

Base Camp 305
Planning Board Final Submission
251 Washington Avenue, Miami Beach, FL 33139

DRAWING: CONTEXT PHOTOS

SCALE:

DATE: April 25, 2022

A0.6

ALL DESIGNS INDICATED IN THESE DRAWINGS ARE PROPERTY OF ARQUITECTONICA INTERNATIONAL CORP. NO COPIES, TRANSMISSIONS, REPRODUCTIONS OR ELECTRONIC MANIPULATION OF ANY PORTION OF THESE DRAWINGS IN THE WHOLE OR IN PART ARE TO BE MADE WITHOUT THE EXPRESS WRITTEN AUTHORIZATION OF ARQUITECTONICA INTERNATIONAL CORP. DESIGN INTENT SHOWN IS SUBJECT TO REVIEW AND APPROVAL OF ALL APPLICABLE LOCAL AND GOVERNMENTAL AUTHORITIES HAVING JURISDICTION. ALL COPYRIGHTS RESERVED © 2021. THE DATA INCLUDED IN THIS STUDY IS CONCEPTUAL IN NATURE AND WILL CONTINUE TO BE MODIFIED THROUGHOUT THE COURSE OF THE PROJECTS DEVELOPMENT WITH THE EVENTUAL INTEGRATION OF STRUCTURAL, MEP AND LIFE SAFETY SYSTEMS AS THESE ARE FURTHER REFINED. THE NUMBERS WILL BE ADJUSTED ACCORDINGLY.

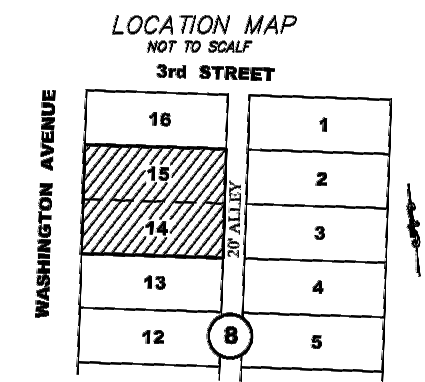

LEGAL DESCRIPTION: LOTS 14 AND 15, BLOCK 8, OF OCEAN BEACH
FLA., ACCORDING TO THE PLAT THEREOF, AS RECORDED IN PLAT
BOOK 2, PAGE 38, OF THE PUBLIC RECORDS OF MIAMI-DADE
COUNTY, FLORIDA.



ARQUITECTONICA

2900 Oak Avenue Miami, Florida 33133
TEL. 305.372.1812 FAX. 305.372.1175
www.arquitectonica.com

Base Camp 305

Planning Board Final Submission

251 Washington Avenue, Miami Beach, FL 33139

DRAWING: SITE PLAN

SCALE: 1:30

DATE: April 25, 2022

A1.0

ALL DESIGNS INDICATED IN THESE DRAWINGS ARE PROPERTY OF ARQUITECTONICA INTERNATIONAL CORP. NO COPIES, TRANSMISSIONS, REPRODUCTIONS OR ELECTRONIC MANIPULATION OF ANY PORTION OF THESE DRAWINGS IN THE WHOLE OR IN PART ARE TO BE MADE WITHOUT THE EXPRESS WRITTEN AUTHORIZATION OF ARQUITECTONICA INTERNATIONAL CORP. DESIGN INTENT SHOWN IS SUBJECT TO REVIEW AND APPROVAL OF ALL APPLICABLE LOCAL AND GOVERNMENTAL AUTHORITIES HAVING JURISDICTION. ALL COPYRIGHTS RESERVED © 2021. THE DATA INCLUDED IN THIS STUDY IS CONCEPTUAL IN NATURE AND WILL CONTINUE TO BE MODIFIED THROUGHOUT THE COURSE OF THE PROJECTS DEVELOPMENT WITH THE EVENTUAL INTEGRATION OF STRUCTURAL, MEP AND LIFE SAFETY SYSTEMS AS THESE ARE FURTHER REFINED, THE NUMBERS WILL BE ADJUSTED ACCORDINGLY.

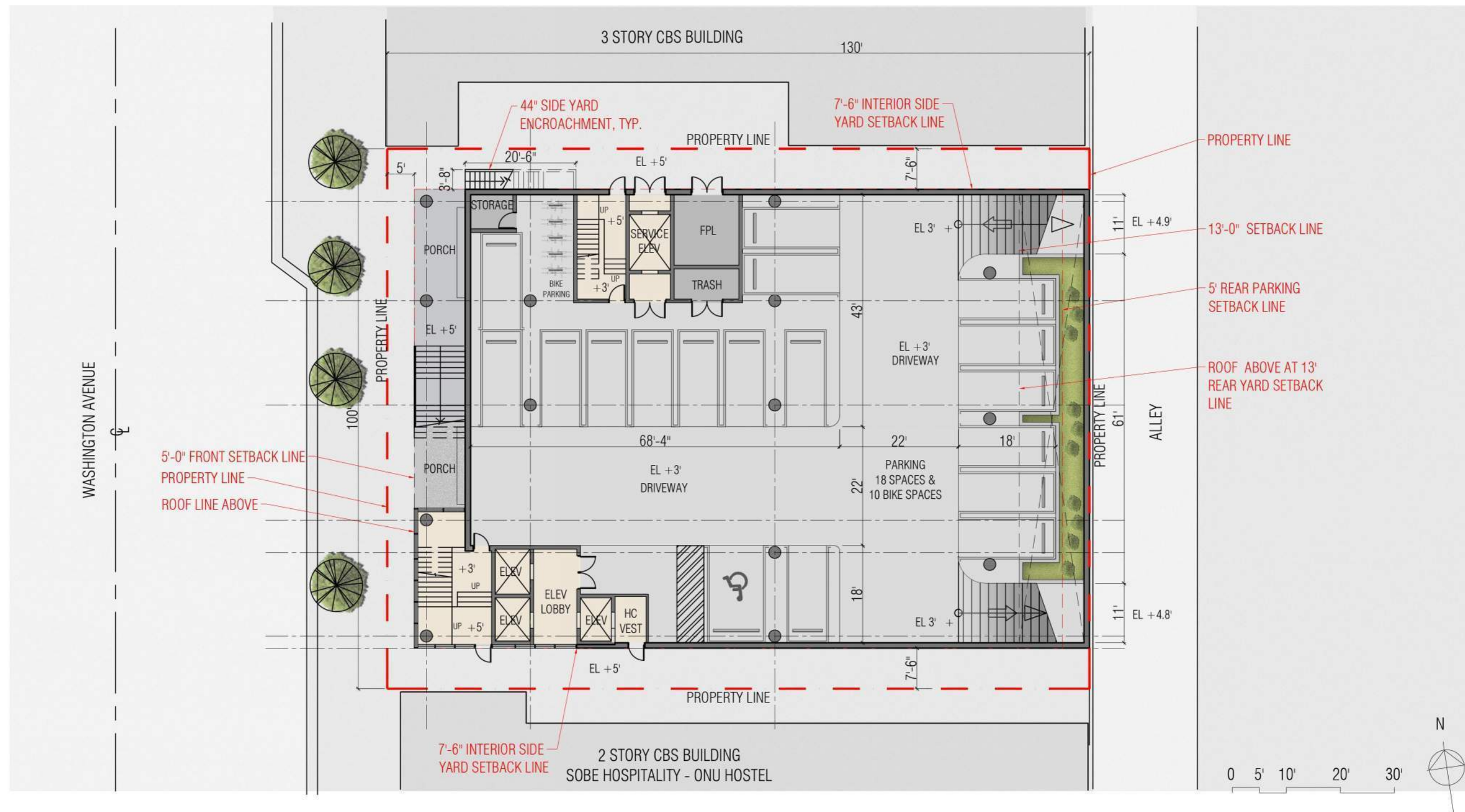

ARQUITECTONICA

2900 Oak Avenue Miami, Florida 33133
TEL. 305.372.1812 FAX. 305.372.1175
www.arquitectonica.com

Base Camp 305

Planning Board Final Submission

251 Washington Avenue, Miami Beach, FL 33139

DRAWING: LOWER FLOOR PLAN

SCALE: 1:20

DATE: April 25, 2022

A2.0

ALL DESIGNS INDICATED IN THESE DRAWINGS ARE PROPERTY OF ARQUITECTONICA INTERNATIONAL CORP. NO COPIES, TRANSMISSIONS, REPRODUCTIONS OR ELECTRONIC MANIPULATION OF ANY PORTION OF THESE DRAWINGS IN THE WHOLE OR IN PART ARE TO BE MADE WITHOUT THE EXPRESS WRITTEN AUTHORIZATION OF ARQUITECTONICA INTERNATIONAL CORP. DESIGN INTENT SHOWN IS SUBJECT TO REVIEW AND APPROVAL OF ALL APPLICABLE LOCAL AND GOVERNMENTAL AUTHORITIES HAVING JURISDICTION. ALL COPYRIGHTS RESERVED © 2021. THE DATA INCLUDED IN THIS STUDY IS CONCEPTUAL IN NATURE AND WILL CONTINUE TO BE MODIFIED THROUGHOUT THE COURSE OF THE PROJECTS DEVELOPMENT WITH THE EVENTUAL INTEGRATION OF STRUCTURAL, MEP AND LIFE SAFETY SYSTEMS. AS THESE ARE FURTHER REFINED, THE NUMBERS WILL BE ADJUSTED ACCORDINGLY.



ARQUITECTONICA

2900 Oak Avenue Miami, Florida 33133
TEL. 305.372.1812 FAX. 305.372.1175
www.arquitectonica.com

Base Camp 305
Planning Board Final Submission
251 Washington Avenue, Miami Beach, FL 33139

DRAWING: 1ST FLOOR PLAN

SCALE: 1:20

DATE: April 25, 2022

A3.0

ALL DESIGNS INDICATED IN THESE DRAWINGS ARE PROPERTY OF ARQUITECTONICA INTERNATIONAL CORP. NO COPIES, TRANSMISSIONS, REPRODUCTIONS OR ELECTRONIC MANIPULATION OF ANY PORTION OF THESE DRAWINGS IN THE WHOLE OR IN PART ARE TO BE MADE WITHOUT THE EXPRESS WRITTEN AUTHORIZATION OF ARQUITECTONICA INTERNATIONAL CORP. DESIGN INTENT SHOWN IS SUBJECT TO REVIEW AND APPROVAL OF ALL APPLICABLE LOCAL AND GOVERNMENTAL AUTHORITIES HAVING JURISDICTION. ALL COPYRIGHTS RESERVED © 2021. THE DATA INCLUDED IN THIS STUDY IS CONCEPTUAL IN NATURE AND WILL CONTINUE TO BE MODIFIED THROUGHOUT THE COURSE OF THE PROJECTS DEVELOPMENT WITH THE EVENTUAL INTEGRATION OF STRUCTURAL, MEP AND LIFE SAFETY SYSTEMS. AS THESE ARE FURTHER REFINED, THE NUMBERS WILL BE ADJUSTED ACCORDINGLY.

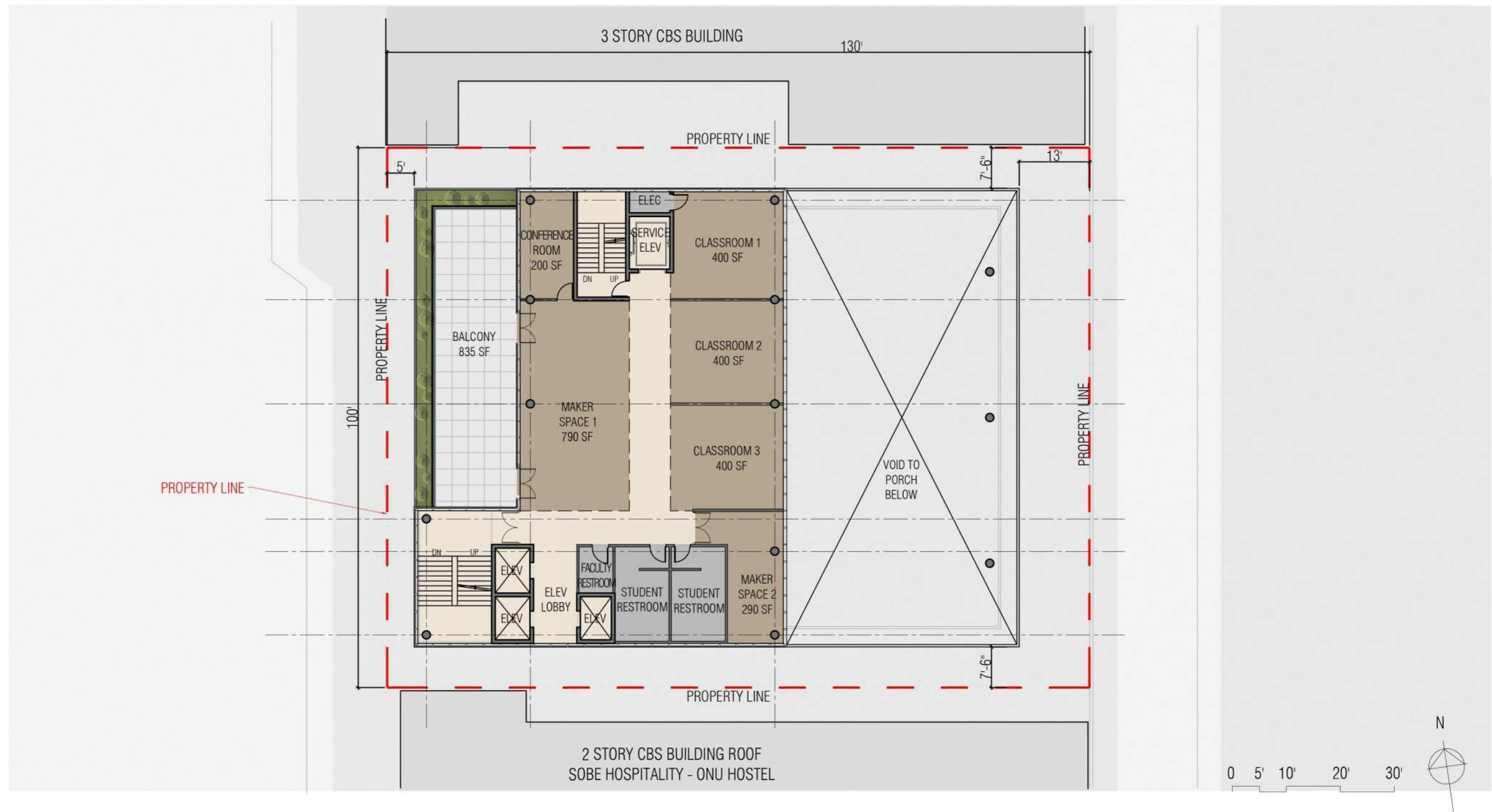

ARQUITECTONICA

2900 Oak Avenue Miami, Florida 33133
TEL. 305.372.1812 FAX. 305.372.1175
www.arquitectonica.com

Base Camp 305

Planning Board Final Submission

251 Washington Avenue, Miami Beach, FL 33139

DRAWING: 2ND FLOOR PLAN

SCALE: 1:20

DATE: April 25, 2022

A4.0

ALL DESIGNS INDICATED IN THESE DRAWINGS ARE PROPERTY OF ARQUITECTONICA INTERNATIONAL CORP. NO COPIES, TRANSMISSIONS, REPRODUCTIONS OR ELECTRONIC MANIPULATION OF ANY PORTION OF THESE DRAWINGS IN THE WHOLE OR IN PART ARE TO BE MADE WITHOUT THE EXPRESS WRITTEN AUTHORIZATION OF ARQUITECTONICA INTERNATIONAL CORP. DESIGN INTENT SHOWN IS SUBJECT TO REVIEW AND APPROVAL OF ALL APPLICABLE LOCAL AND GOVERNMENTAL AUTHORITIES HAVING JURISDICTION. ALL COPYRIGHTS RESERVED © 2021. THE DATA INCLUDED IN THIS STUDY IS CONCEPTUAL IN NATURE AND WILL CONTINUE TO BE MODIFIED THROUGHOUT THE COURSE OF THE PROJECTS DEVELOPMENT WITH THE EVENTUAL INTEGRATION OF STRUCTURAL, MEP AND LIFE SAFETY SYSTEMS. AS THESE ARE FURTHER REFINED, THE NUMBERS WILL BE ADJUSTED ACCORDINGLY.

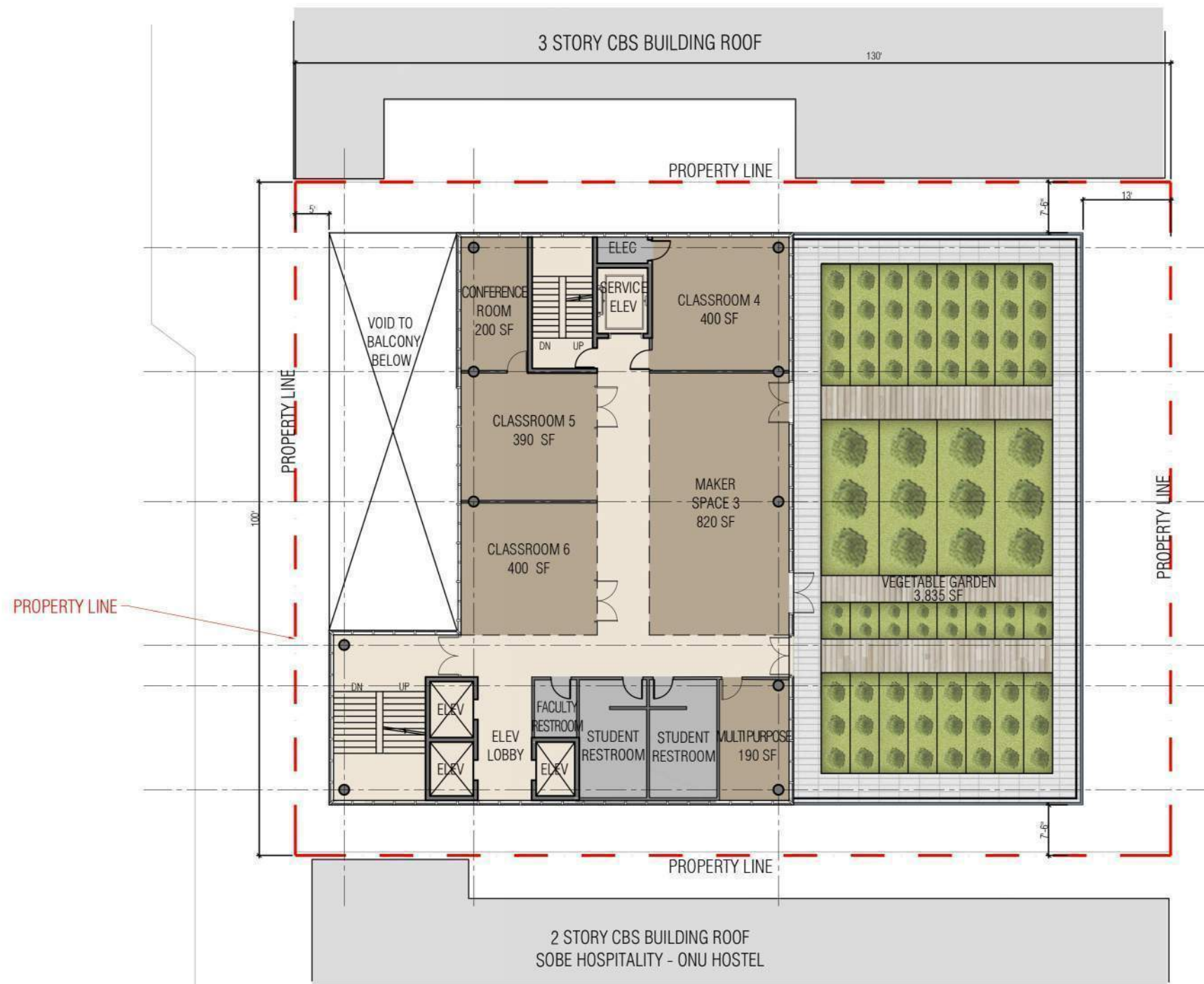

ARQUITECTONICA

2900 Oak Avenue Miami, Florida 33133
TEL. 305.372.1812 FAX. 305.372.1175
www.arquitectonica.com

Base Camp 305

Planning Board Final Submission

251 Washington Avenue, Miami Beach, FL 33139

DRAWING: 3RD FLOOR PLAN

SCALE: 1:20

DATE: April 25, 2022

A5.0

ALL DESIGNS INDICATED IN THESE DRAWINGS ARE PROPERTY OF ARQUITECTONICA INTERNATIONAL CORP. NO COPIES, TRANSMISSIONS, REPRODUCTIONS OR ELECTRONIC MANIPULATION OF ANY PORTION OF THESE DRAWINGS IN THE WHOLE OR IN PART ARE TO BE MADE WITHOUT THE EXPRESS WRITTEN AUTHORIZATION OF ARQUITECTONICA INTERNATIONAL CORP. DESIGN INTENT SHOWN IS SUBJECT TO REVIEW AND APPROVAL OF ALL APPLICABLE LOCAL AND GOVERNMENTAL AUTHORITIES HAVING JURISDICTION. ALL COPYRIGHTS RESERVED © 2021. THE DATA INCLUDED IN THIS STUDY IS CONCEPTUAL IN NATURE AND WILL CONTINUE TO BE MODIFIED THROUGHOUT THE COURSE OF THE PROJECTS DEVELOPMENT WITH THE EVENTUAL INTEGRATION OF STRUCTURAL, MEP AND LIFE SAFETY SYSTEMS. AS THESE ARE FURTHER REFINED, THE NUMBERS WILL BE ADJUSTED ACCORDINGLY.

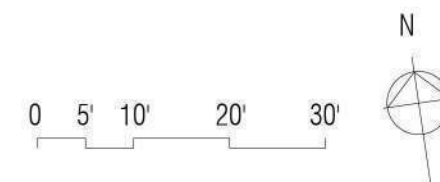
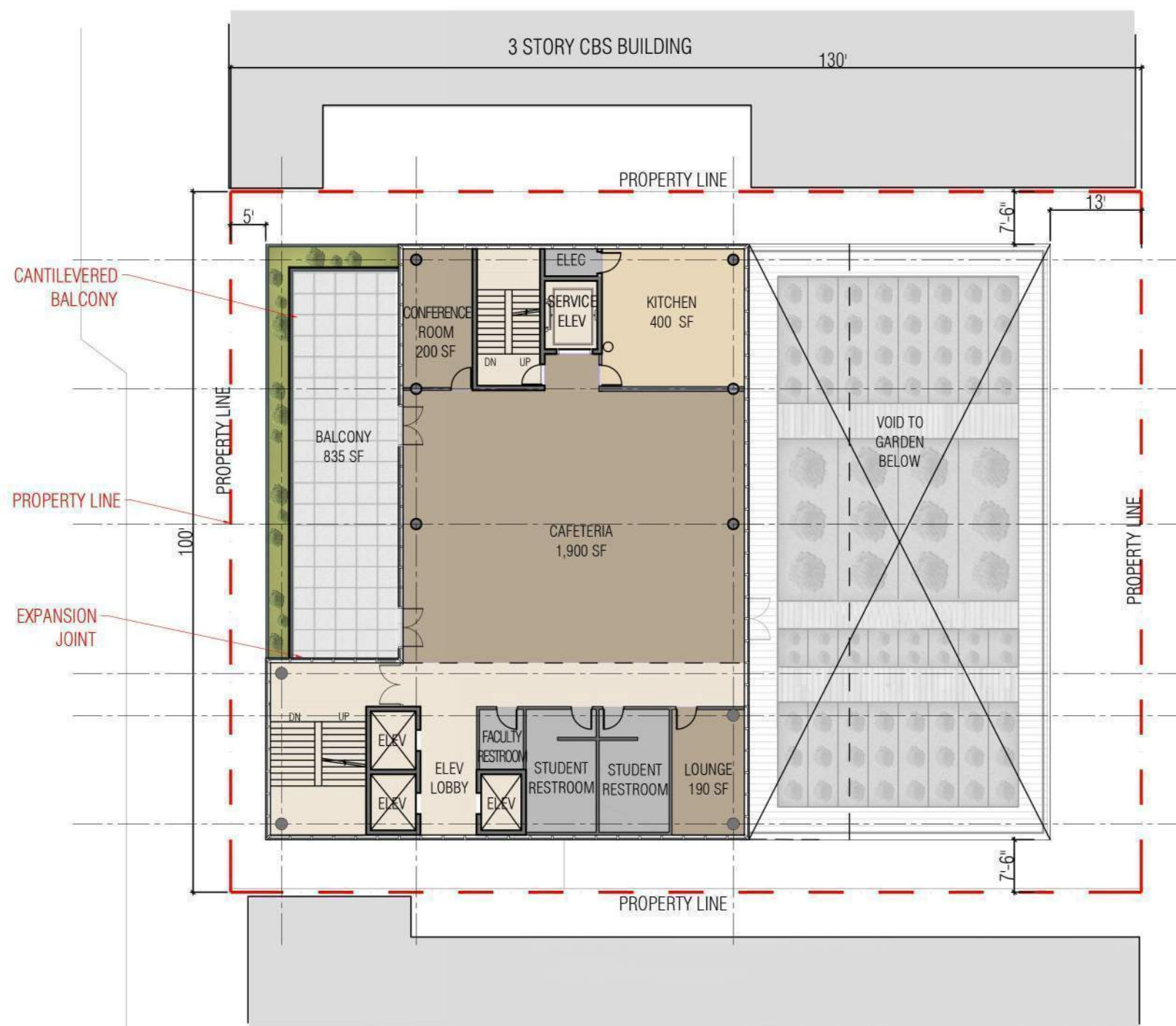

ARQUITECTONICA

2900 Oak Avenue Miami, Florida 33133
TEL. 305.372.1812 FAX. 305.372.1175
www.arquitectonica.com

Base Camp 305
Planning Board Final Submission
251 Washington Avenue, Miami Beach, FL 33139

DRAWING: 4TH FLOOR PLAN

SCALE: 1:20

DATE: April 25, 2022

A6.0

ALL DESIGNS INDICATED IN THESE DRAWINGS ARE PROPERTY OF ARQUITECTONICA INTERNATIONAL CORP. NO COPIES, TRANSMISSIONS, REPRODUCTIONS OR ELECTRONIC MANIPULATION OF ANY PORTION OF THESE DRAWINGS IN THE WHOLE OR IN PART ARE TO BE MADE WITHOUT THE EXPRESS WRITTEN AUTHORIZATION OF ARQUITECTONICA INTERNATIONAL CORP. DESIGN INTENT SHOWN IS SUBJECT TO REVIEW AND APPROVAL OF ALL APPLICABLE LOCAL AND GOVERNMENTAL AUTHORITIES HAVING JURISDICTION. ALL COPYRIGHTS RESERVED © 2021. THE DATA INCLUDED IN THIS STUDY IS CONCEPTUAL IN NATURE AND WILL CONTINUE TO BE MODIFIED THROUGHOUT THE COURSE OF THE PROJECTS DEVELOPMENT WITH THE EVENTUAL INTEGRATION OF STRUCTURAL, MEP AND LIFE SAFETY SYSTEMS. AS THESE ARE FURTHER REFINED, THE NUMBERS WILL BE ADJUSTED ACCORDINGLY.

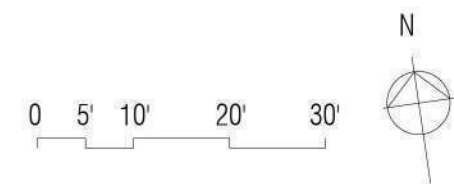

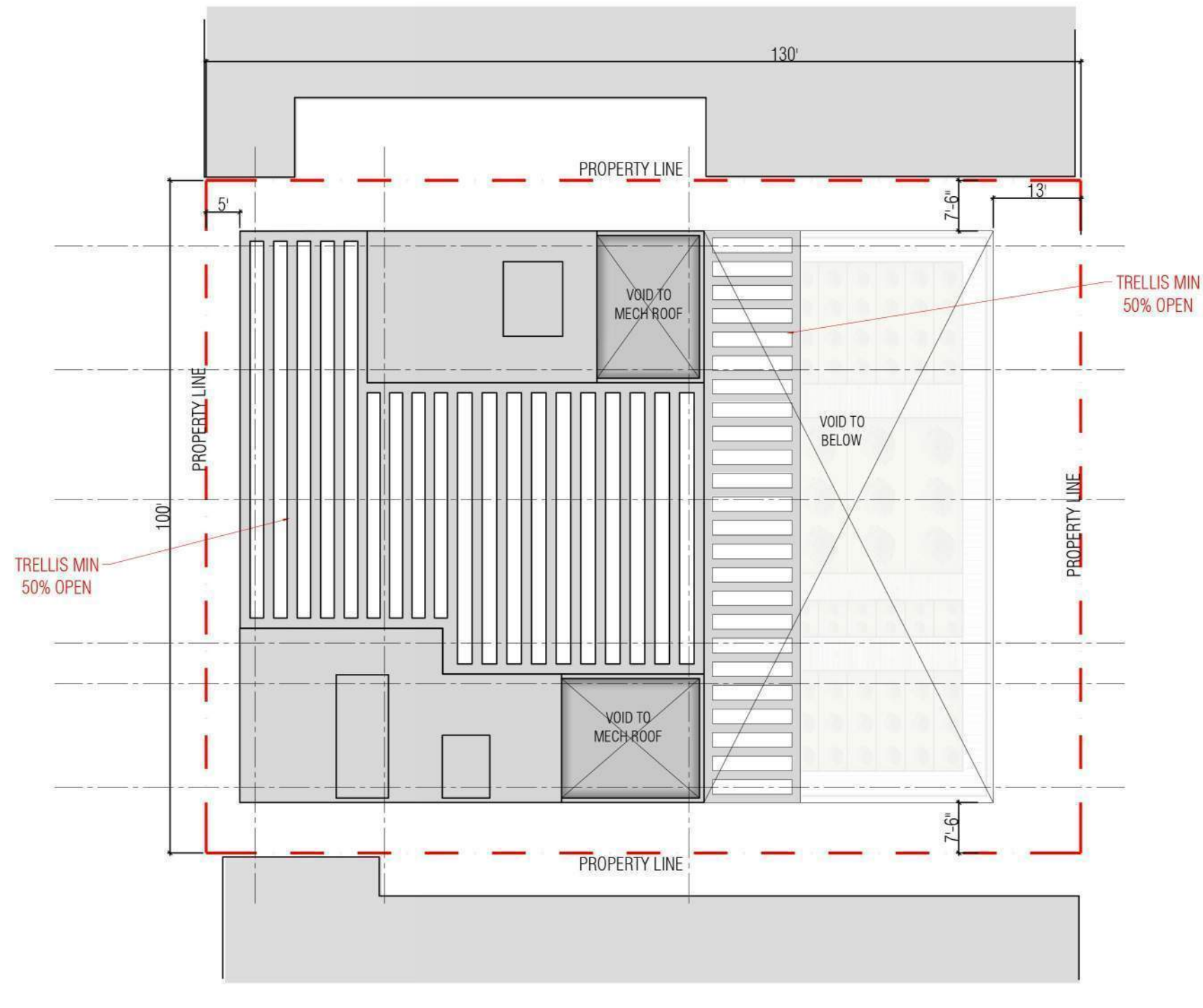

ARQUITECTONICA

2900 Oak Avenue Miami, Florida 33133
TEL. 305.372.1812 FAX. 305.372.1175
www.arquitectonica.com

Base Camp 305
Planning Board Final Submission
251 Washington Avenue, Miami Beach, FL 33139

DRAWING: UPPER ROOF PLAN

SCALE: 1:20

DATE: April 25, 2022

A8.0

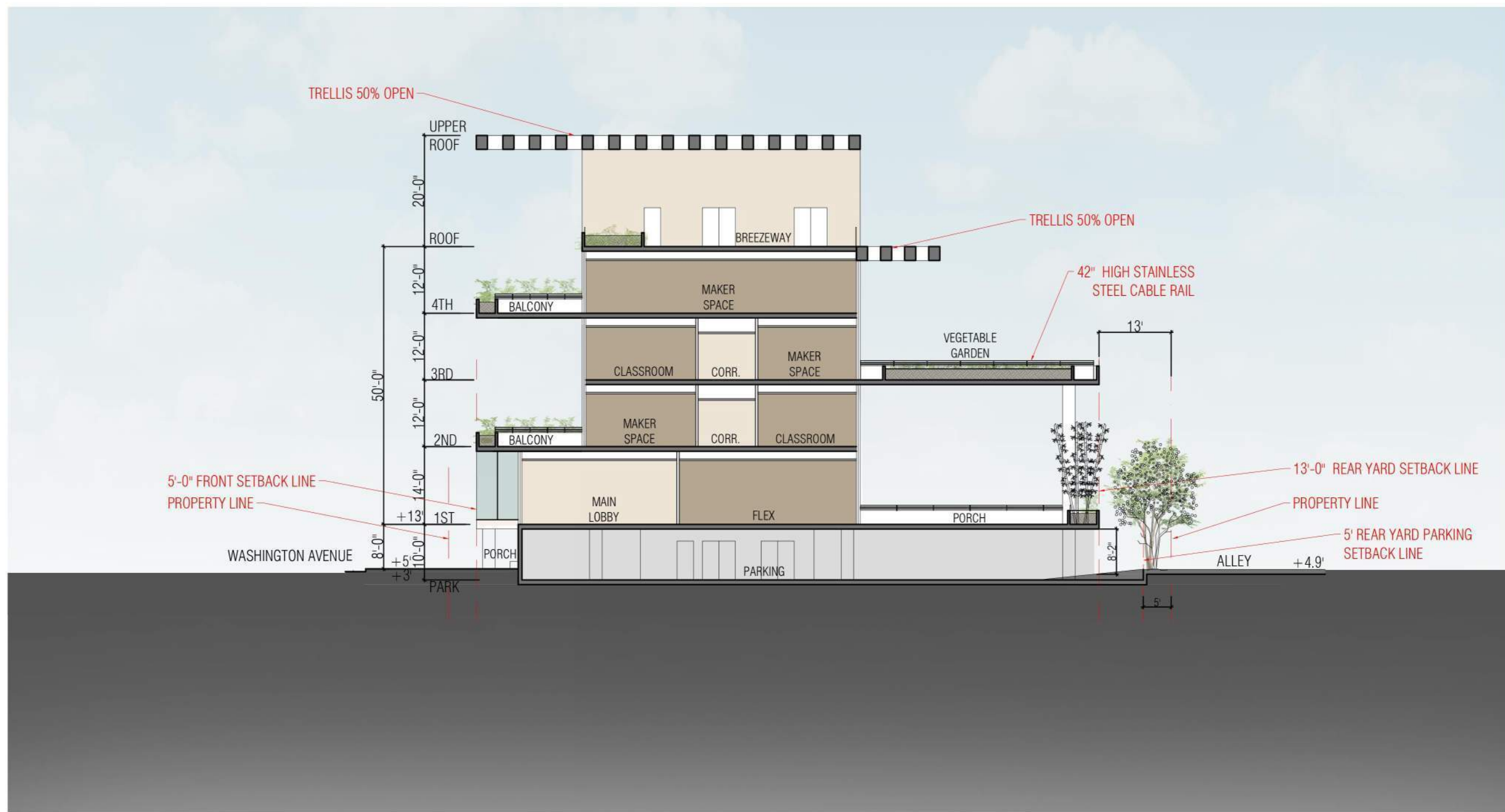

ARQUITECTONICA

2900 Oak Avenue Miami, Florida 33133
TEL. 305.372.1812 FAX. 305.372.1175
www.arquitectonica.com

Base Camp 305

Planning Board Final Submission

251 Washington Avenue, Miami Beach, Fl 33139

DRAWING: BUILDING SECTION

SCALE: 1:20

DATE: April 25, 2022

A9.0

ALL DESIGNS INDICATED IN THESE DRAWINGS ARE PROPERTY OF ARQUITECTONICA INTERNATIONAL CORP. NO COPIES, TRANSMISSIONS, REPRODUCTIONS OR ELECTRONIC MANIPULATION OF ANY PORTION OF THESE DRAWINGS IN THE WHOLE OR IN PART ARE TO BE MADE WITHOUT THE EXPRESS WRITTEN AUTHORIZATION OF ARQUITECTONICA INTERNATIONAL CORP. DESIGN INTENT SHOWN IS SUBJECT TO REVIEW AND APPROVAL OF ALL APPLICABLE LOCAL AND GOVERNMENTAL AUTHORITIES HAVING JURISDICTION. ALL COPYRIGHTS RESERVED © 2021. THE DATA INCLUDED IN THIS STUDY IS CONCEPTUAL IN NATURE AND WILL CONTINUE TO BE MODIFIED THROUGHOUT THE COURSE OF THE PROJECTS DEVELOPMENT WITH THE EVENTUAL INTEGRATION OF STRUCTURAL, MEP AND LIFE SAFETY SYSTEMS. AS THESE ARE FURTHER REFINED, THE NUMBERS WILL BE ADJUSTED ACCORDINGLY.

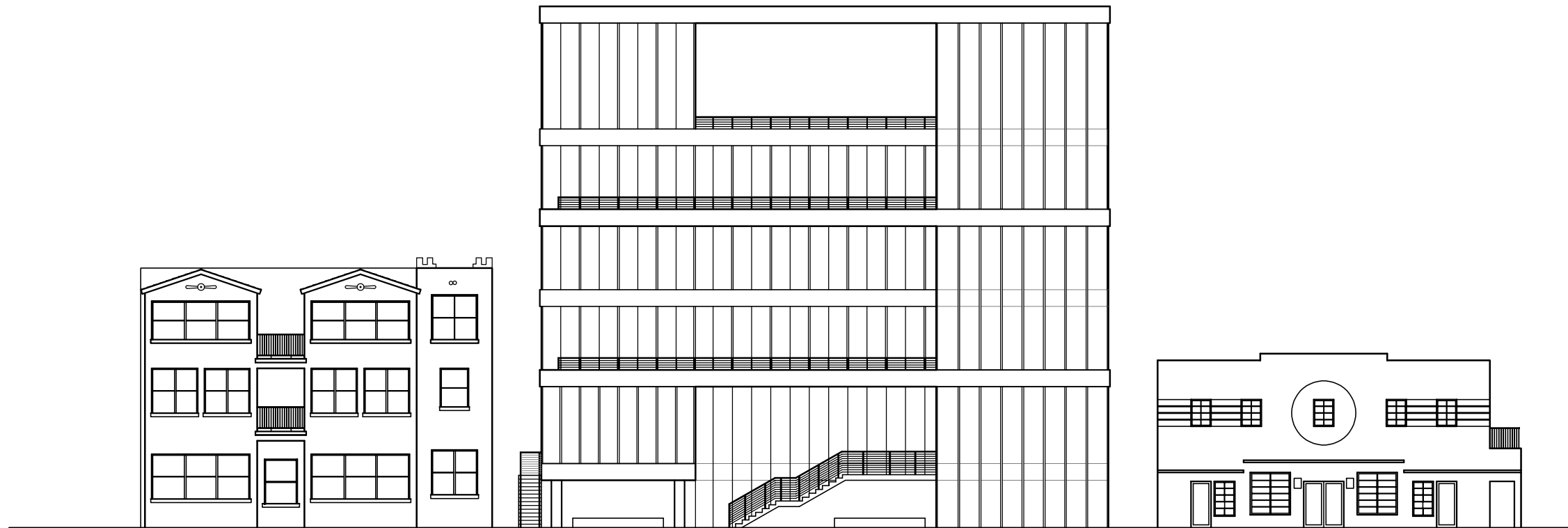

251 WASHINGTON AVENUE SITE



251 WASHINGTON AVENUE SITE

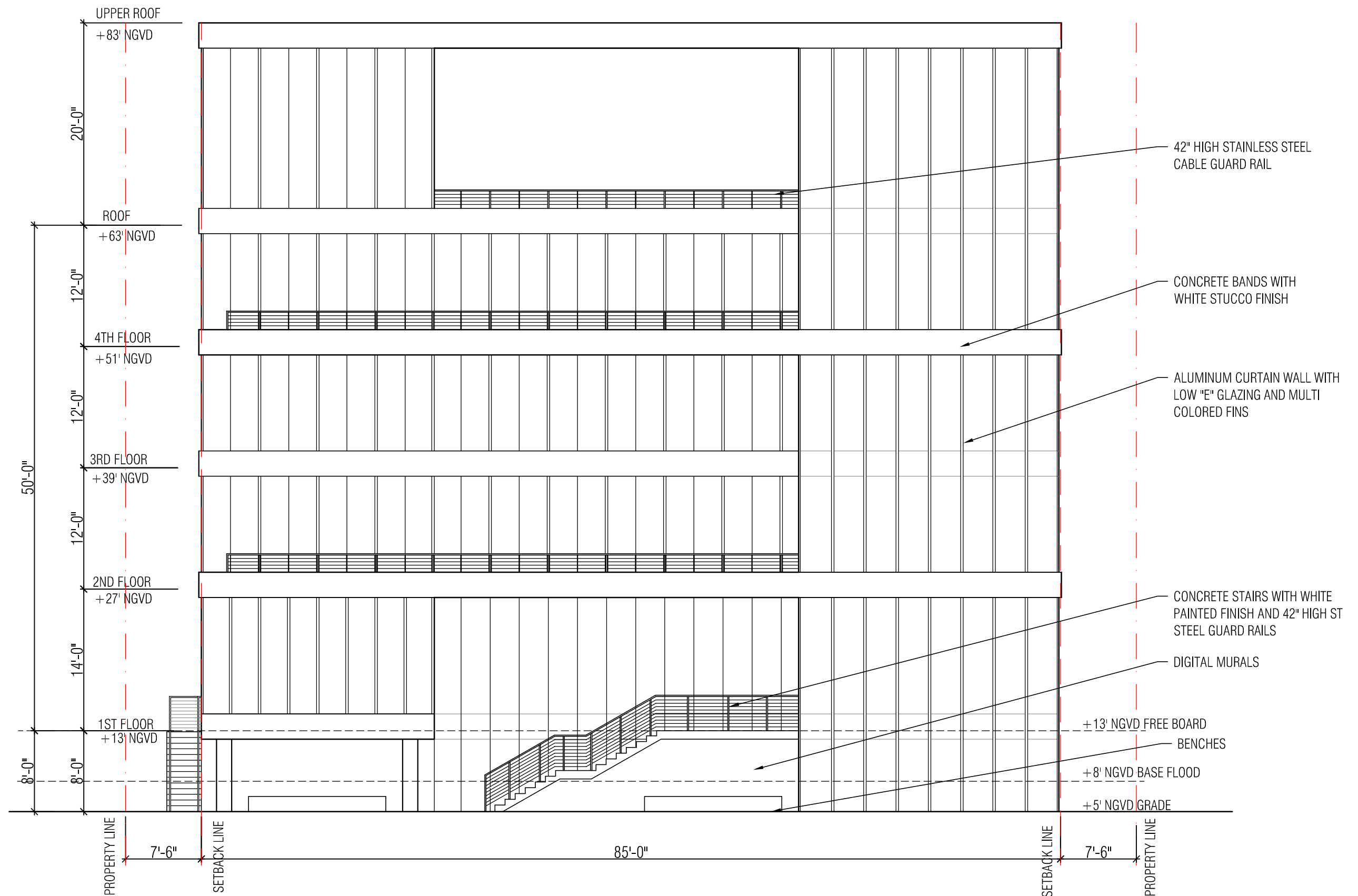

ARQUITECTONICA

2900 Oak Avenue Miami, Florida 33133
TEL. 305.372.1812 FAX. 305.372.1175
www.arquitectonica.com

Base Camp 305

Planning Board Final Submission

251 Washington Avenue, Miami Beach, FI 33139

DRAWING: WEST ELEVATION

SCALE: 1:10

DATE: April 25, 2022

A11.0A

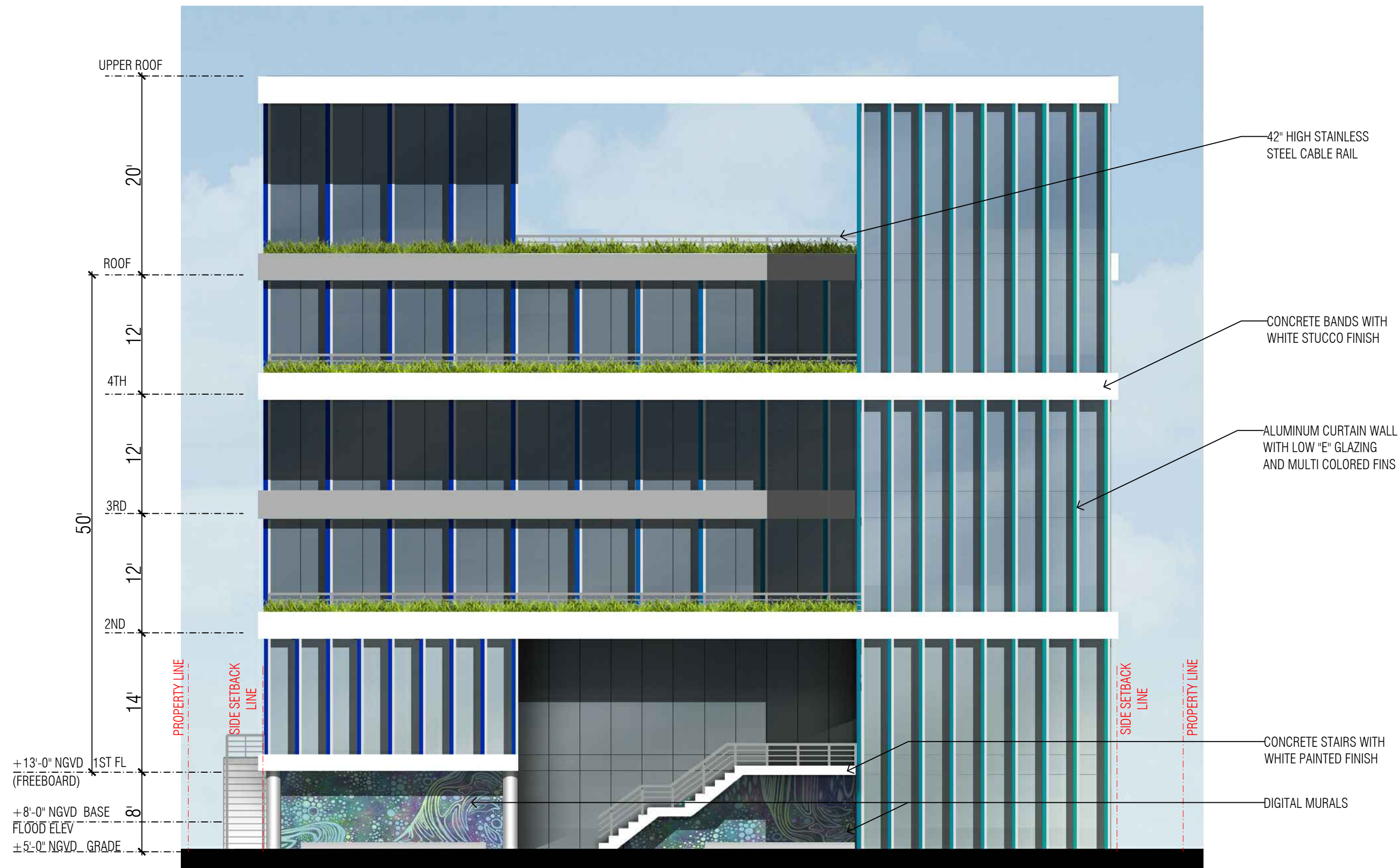

ARQUITECTONICA

2900 Oak Avenue Miami, Florida 33133
TEL. 305.372.1812 FAX. 305.372.1175
www.arquitectonica.com

Base Camp 305
Planning Board Final Submission
251 Washington Avenue, Miami Beach, FL 33139

DRAWING: WEST ELEVATION RENDERED

SCALE: 1:10

DATE: April 25, 2022

A11.0B

ALL DESIGNS INDICATED IN THESE DRAWINGS ARE PROPERTY OF ARQUITECTONICA INTERNATIONAL CORP. NO COPIES, TRANSMISSIONS, REPRODUCTIONS OR ELECTRONIC MANIPULATION OF ANY PORTION OF THESE DRAWINGS IN THE WHOLE OR IN PART ARE TO BE MADE WITHOUT THE EXPRESS WRITTEN AUTHORIZATION OF ARQUITECTONICA INTERNATIONAL CORP. DESIGN INTENT SHOWN IS SUBJECT TO REVIEW AND APPROVAL OF ALL APPLICABLE LOCAL AND GOVERNMENTAL AUTHORITIES HAVING JURISDICTION. ALL COPYRIGHTS RESERVED © 2021. THE DATA INCLUDED IN THIS STUDY IS CONCEPTUAL IN NATURE AND WILL CONTINUE TO BE MODIFIED THROUGHOUT THE COURSE OF THE PROJECTS DEVELOPMENT WITH THE EVENTUAL INTEGRATION OF STRUCTURAL, MEP AND LIFE SAFETY SYSTEMS. AS THESE ARE FURTHER REFINED, THE NUMBERS WILL BE ADJUSTED ACCORDINGLY.

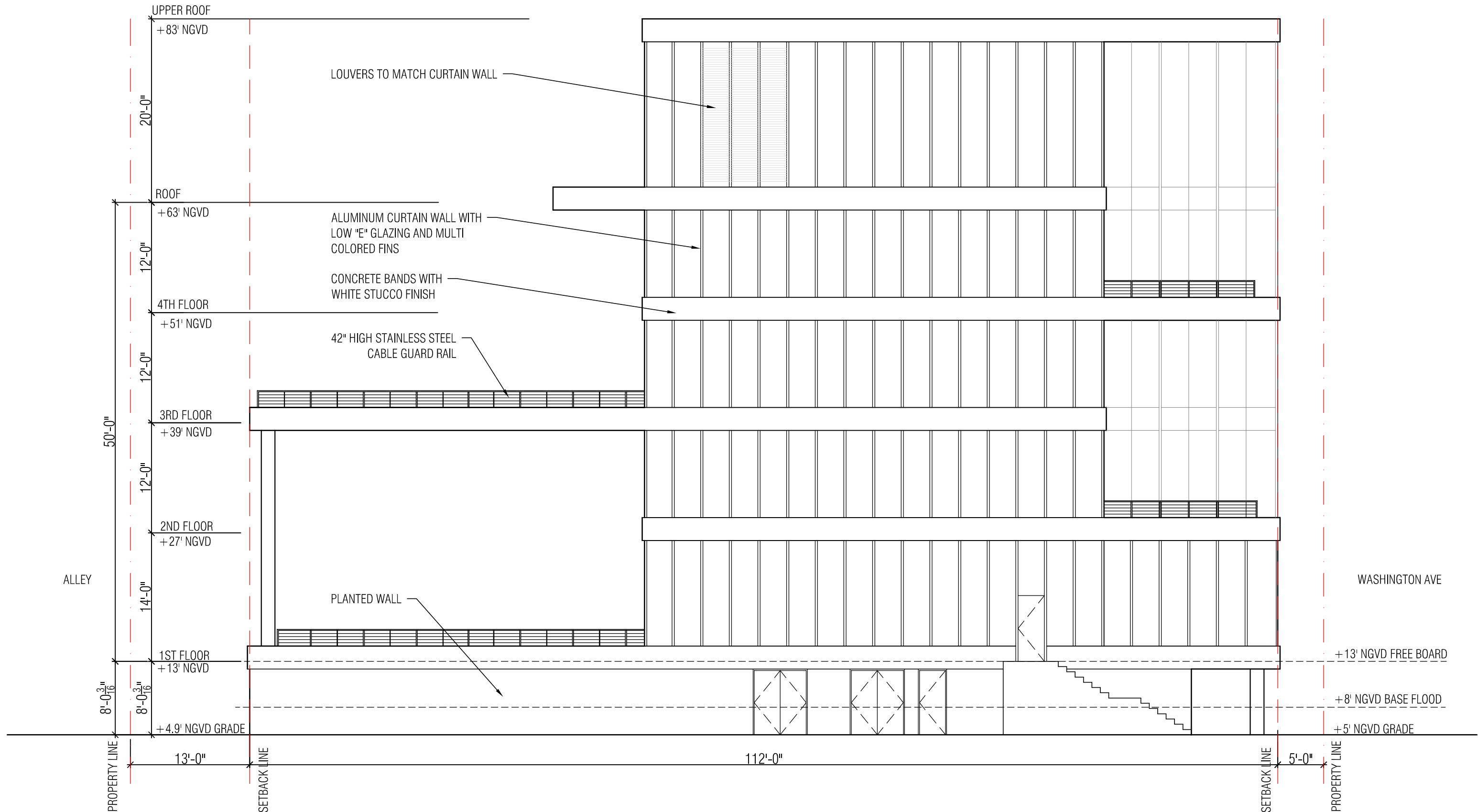

ARQUITECTONICA

2900 Oak Avenue Miami, Florida 33133
TEL. 305.372.1812 FAX. 305.372.1175
www.arquitectonica.com

Base Camp 305

Planning Board Final Submission

251 Washington Avenue, Miami Beach, FI 33139

DRAWING: NORTH ELEVATION

SCALE: 1:10

DATE: April 25, 2022

A12.0A

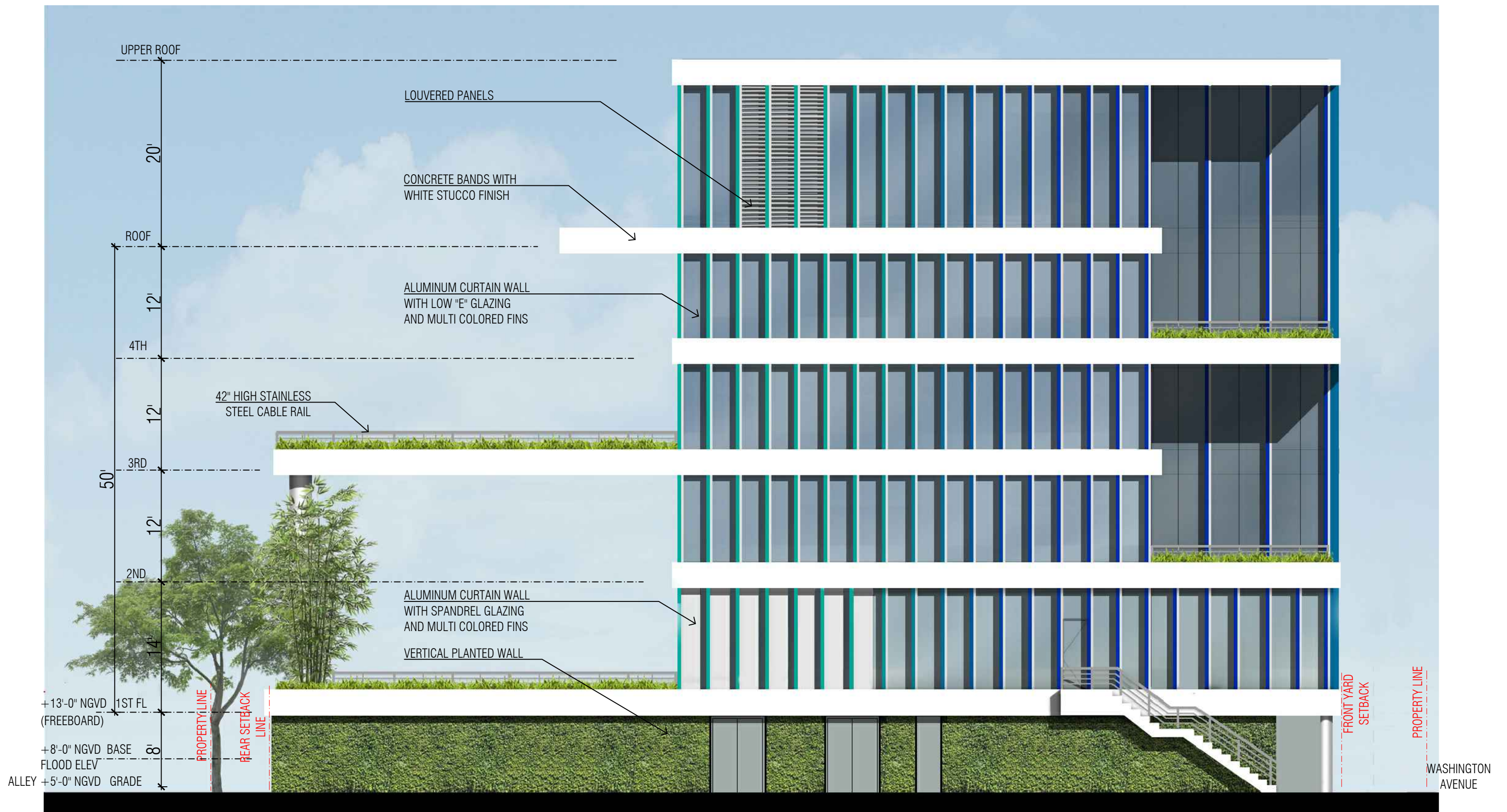

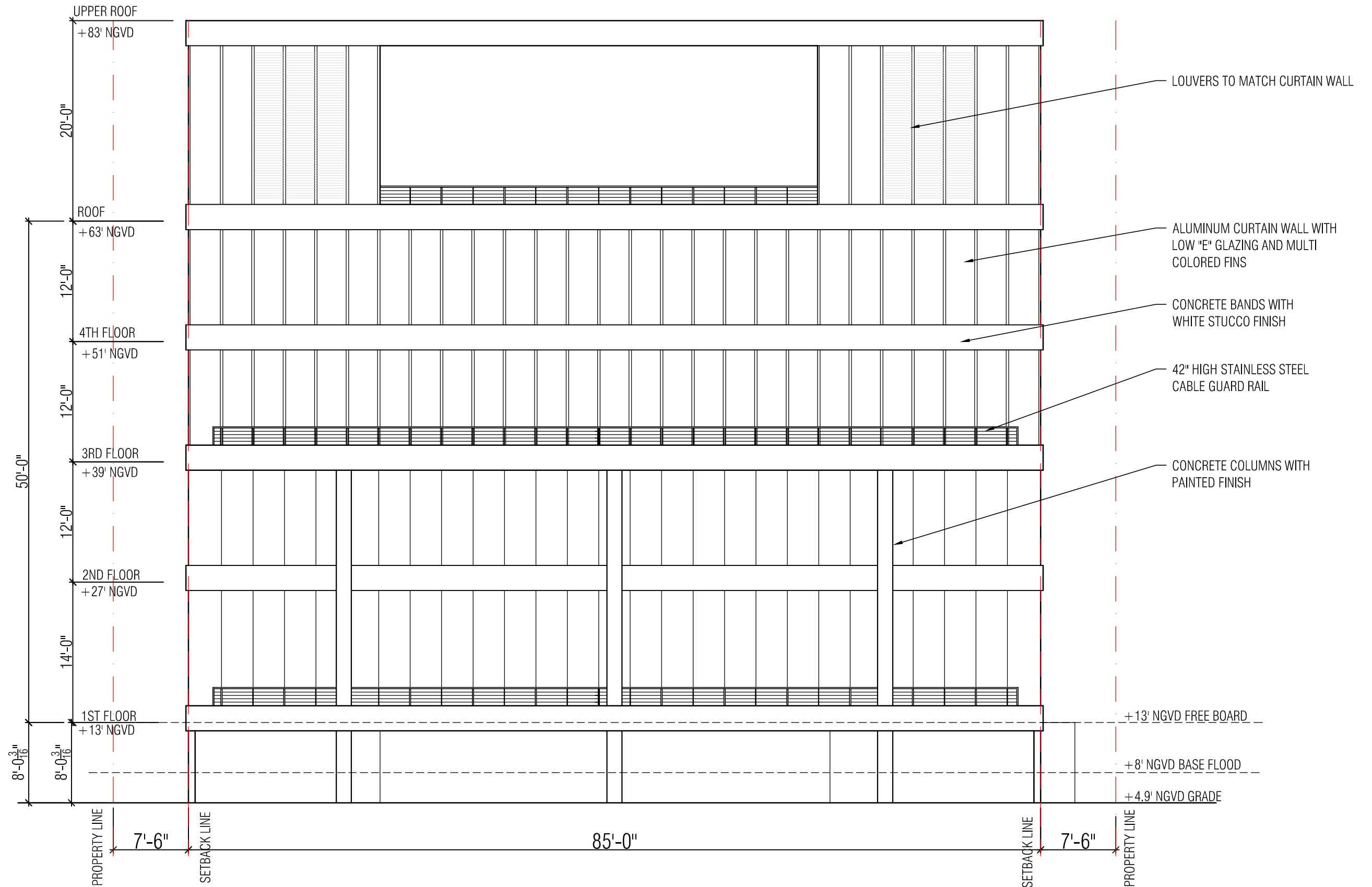

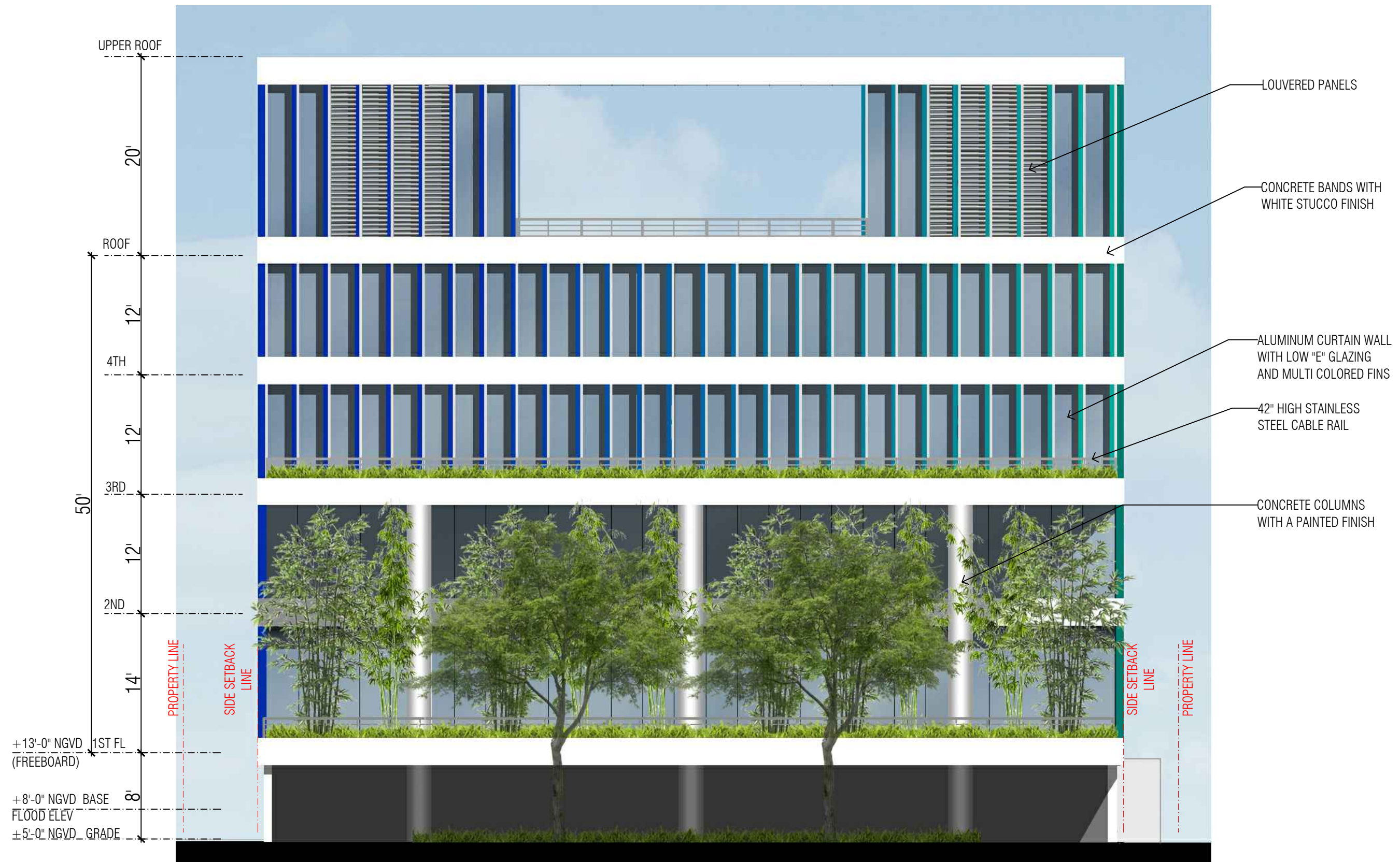

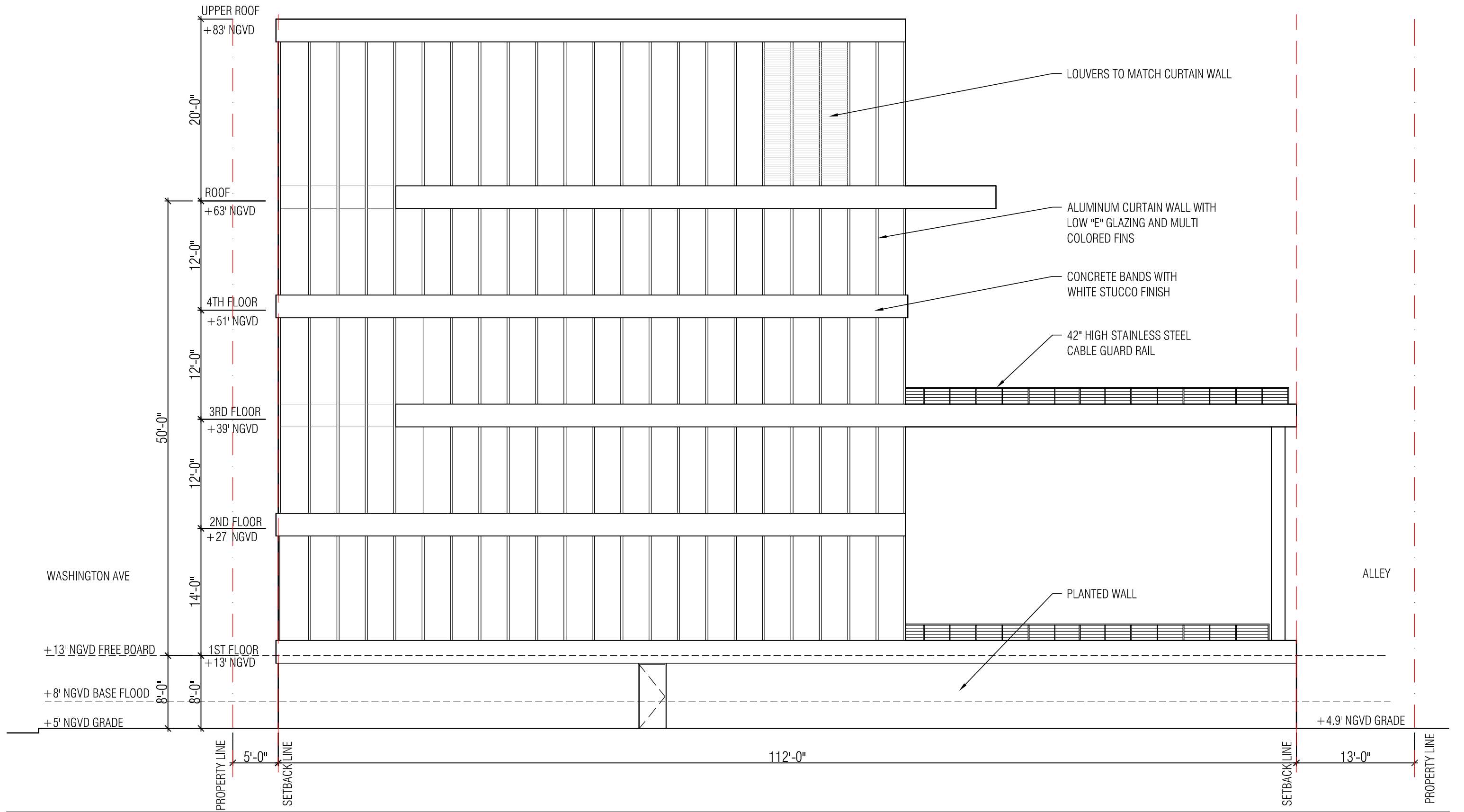

ARQUITECTONICA

2900 Oak Avenue Miami, Florida 33133
TEL. 305.372.1812 FAX. 305.372.1175
www.arquitectonica.com

Base Camp 305
Planning Board Final Submission
251 Washington Avenue, Miami Beach, FL 33139

DRAWING: SOUTH ELEVATION

SCALE: 1:10

DATE: April 25, 2022

A14.0A

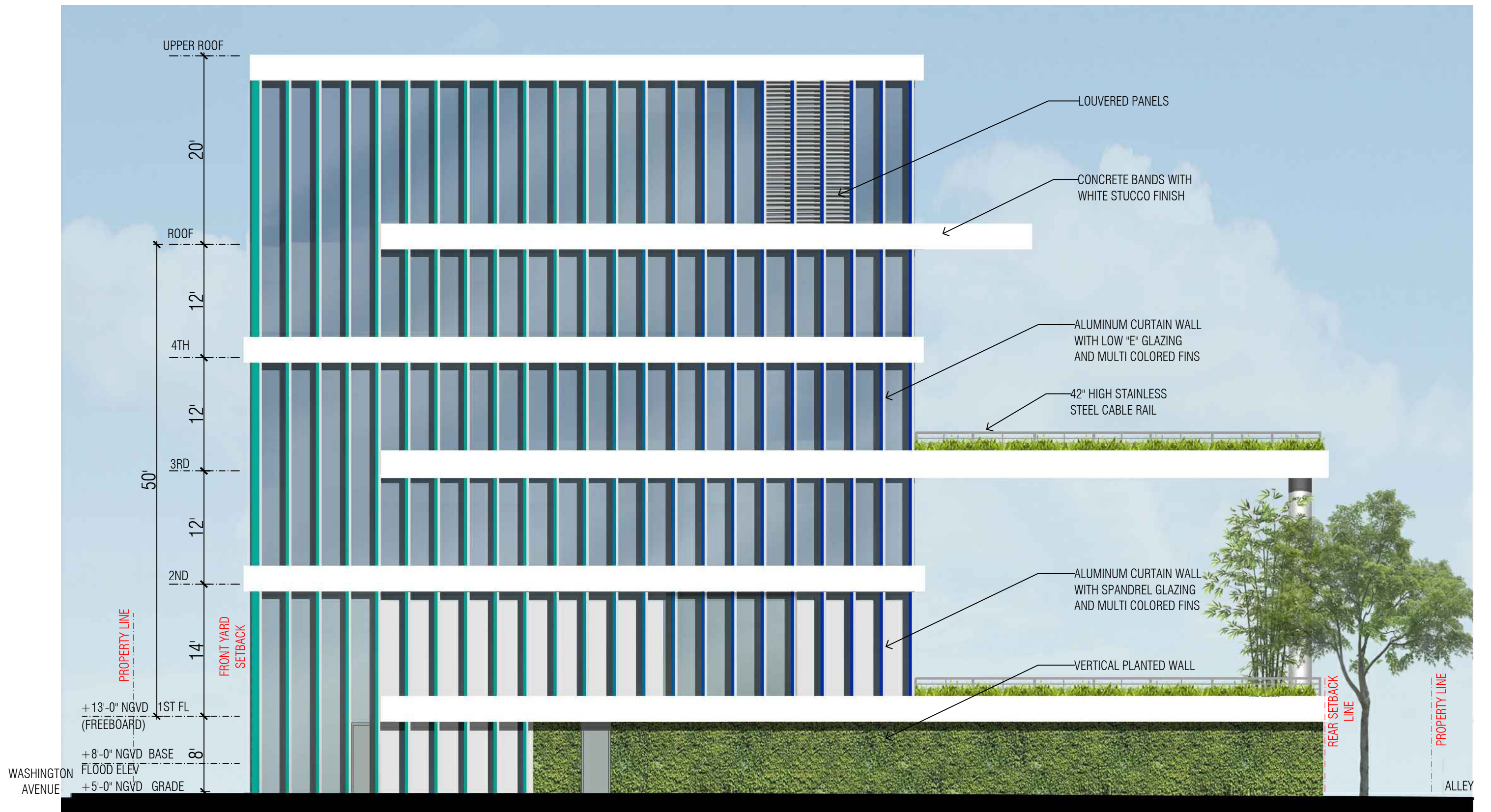



ARQUITECTONICA

2900 Oak Avenue Miami, Florida 33133
TEL. 305.372.1812 FAX. 305.372.1175
www.arquitectonica.com

Base Camp 305
Planning Board Final Submission
251 Washington Avenue, Miami Beach, FL 33139

DRAWING: WASHINGTON AVE RENDERING

SCALE:

DATE: April 25, 2022

A15.0

ALL DESIGNS INDICATED IN THESE DRAWINGS ARE PROPERTY OF ARQUITECTONICA INTERNATIONAL CORP. NO COPIES, TRANSMISSIONS, REPRODUCTIONS OR ELECTRONIC MANIPULATION OF ANY PORTION OF THESE DRAWINGS IN THE WHOLE OR IN PART ARE TO BE MADE WITHOUT THE EXPRESS WRITTEN AUTHORIZATION OF ARQUITECTONICA INTERNATIONAL CORP. DESIGN INTENT SHOWN IS SUBJECT TO REVIEW AND APPROVAL OF ALL APPLICABLE LOCAL AND GOVERNMENTAL AUTHORITIES HAVING JURISDICTION. ALL COPYRIGHTS RESERVED © 2021. THE DATA INCLUDED IN THIS STUDY IS CONCEPTUAL IN NATURE AND WILL CONTINUE TO BE MODIFIED THROUGHOUT THE COURSE OF THE PROJECT'S DEVELOPMENT WITH THE EVENTUAL INTEGRATION OF STRUCTURAL, MEP AND LIFE SAFETY SYSTEMS, AS THESE ARE FURTHER REFINED. THE MATERIAL WILL BE ALTERED TO REFLECT THE FINAL DESIGN.



ARQUITECTONICA

2900 Oak Avenue Miami, Florida 33133
TEL. 305.372.1812 FAX. 305.372.1175
www.arquitectonica.com

Base Camp 305

Planning Board Final Submission
251 Washington Avenue, Miami Beach, Fl 33139

DRAWING: WASHINGTON AVE PEDESTRIAN LEVEL RENDERING

SCALE:

DATE: April 25, 2022

A16.0

ALL DESIGNS INDICATED IN THESE DRAWINGS ARE PROPERTY OF ARQUITECTONICA INTERNATIONAL CORP. NO COPIES, TRANSMISSIONS, REPRODUCTIONS OR ELECTRONIC MANIPULATION OF ANY PORTION OF THESE DRAWINGS IN THE WHOLE OR IN PART ARE TO BE MADE WITHOUT THE EXPRESS WRITTEN AUTHORIZATION OF ARQUITECTONICA INTERNATIONAL CORP. DESIGN INTENT SHOWN IS SUBJECT TO REVIEW AND APPROVAL OF ALL APPLICABLE LOCAL AND GOVERNMENTAL AUTHORITIES HAVING JURISDICTION. ALL COPYRIGHTS RESERVED © 2021. THE DATA INCLUDED IN THIS STUDY IS CONCEPTUAL IN NATURE AND WILL CONTINUE TO BE MODIFIED THROUGHOUT THE COURSE OF THE PROJECT'S DEVELOPMENT WITH THE EVENTUAL INTEGRATION OF STRUCTURAL, MEP AND LIFE SAFETY SYSTEMS. AS THESE ARE PLANNING REFERENCE, THE MATERIALS WILL BE SUBJECT TO APPROVAL.

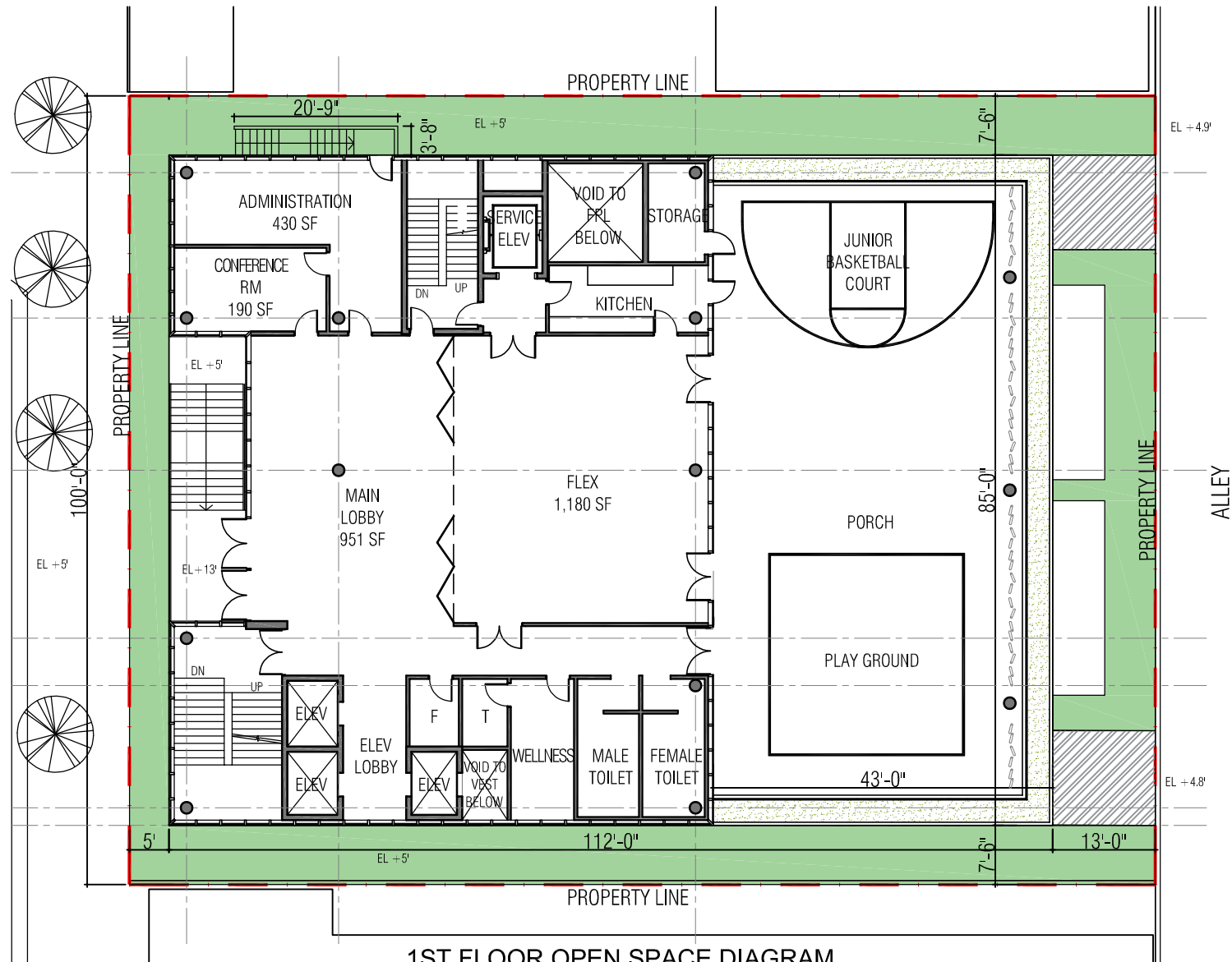

1ST FLOOR OPEN SPACE DIAGRAM

- OPEN SPACE AT GRADE LEVEL
- DRIVEWAY

OPEN SPACE AT GRADE LEVEL:
 LOT SIZE: 13,000 SF
 MIN. OPEN SPACE AT GRADE LEVEL AREA REQUIRED: 2,800 SF
 OPEN SPACE AT GRADE LEVEL AREA PROVIDED: 2,805 SF

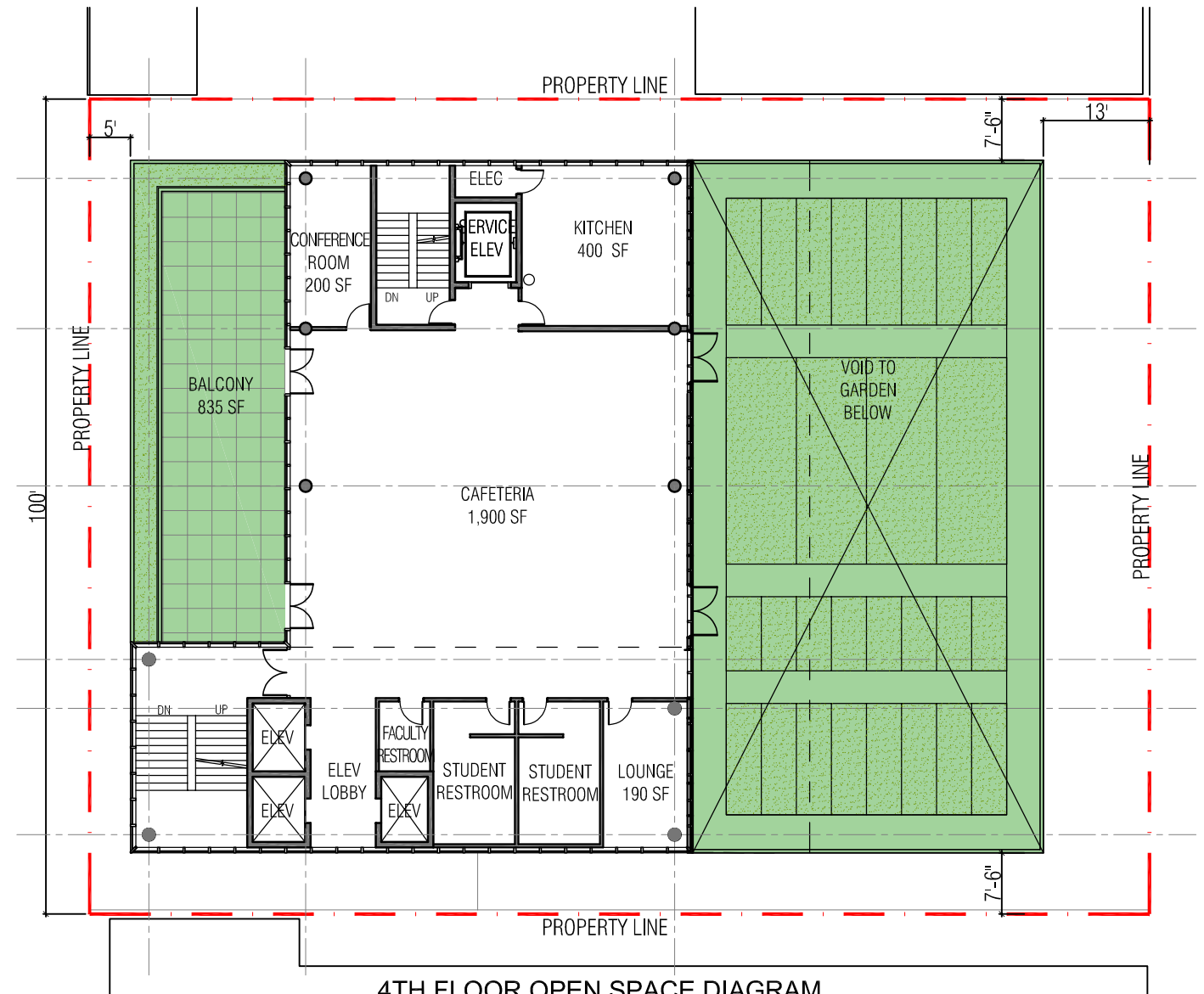

4TH FLOOR OPEN SPACE DIAGRAM

- OPEN SPACE BELOW 50'

OPEN SPACE BELOW 50':
 LOT SIZE: 13,000 SF
 MIN. OPEN SPACE AREA REQUIRED: 6,295 SF
 OPEN SPACE AREA PROVIDED: 4,777 SF
 OPEN SPACE BALANCE: 1,518 SF

BALANCE OF OPEN SPACE REQUIREMENT TO BE PROVIDED BY APPLICANT THROUGH PAYMENT-IN-LIEU PURSUANT WITH THE OPEN SPACE REQUIREMENT SECTION 142-704 (b)(4)

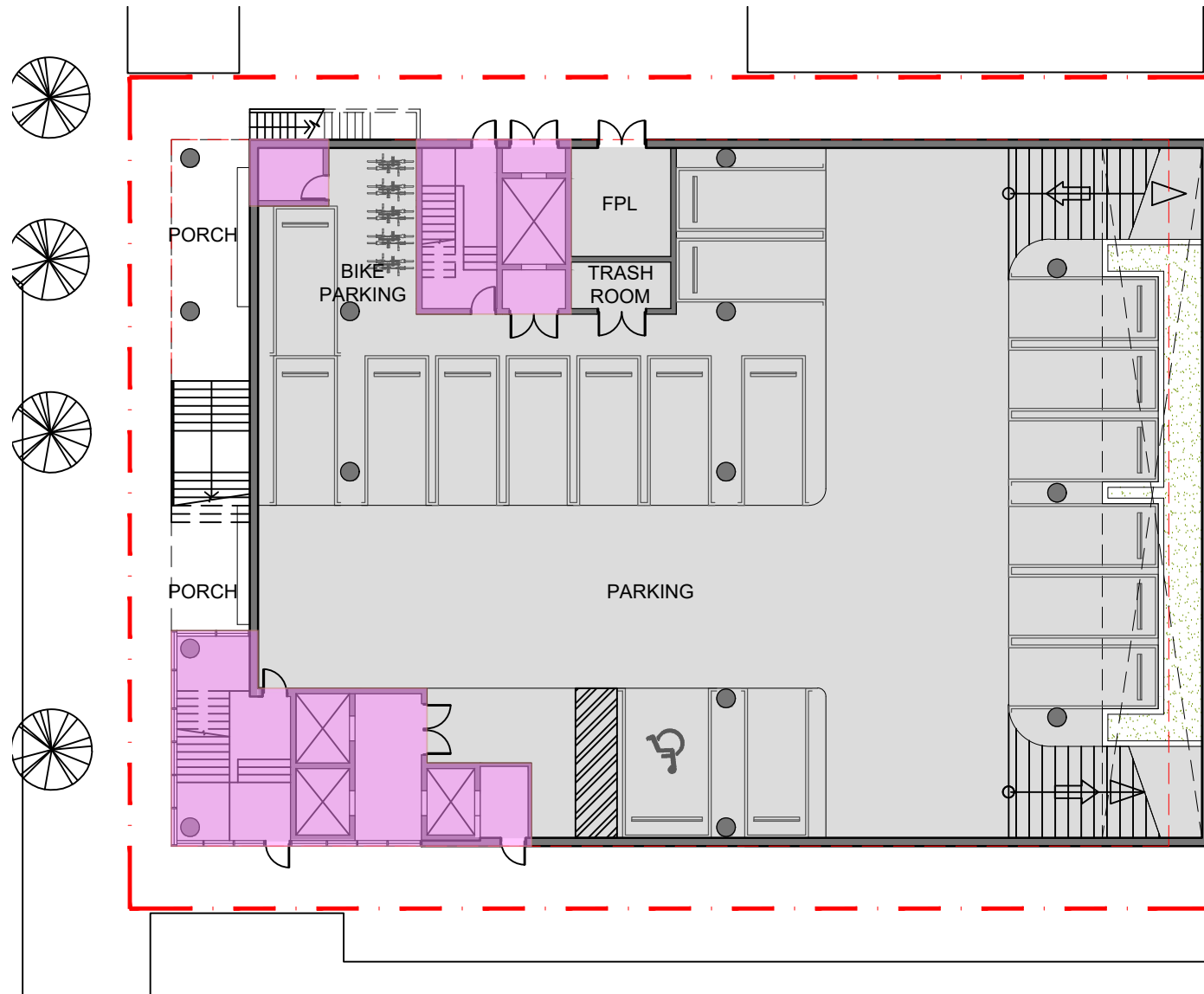

LOWER LEVEL PLAN FAR = 1,250 SF
SCALE: 1/20"=1'-20"

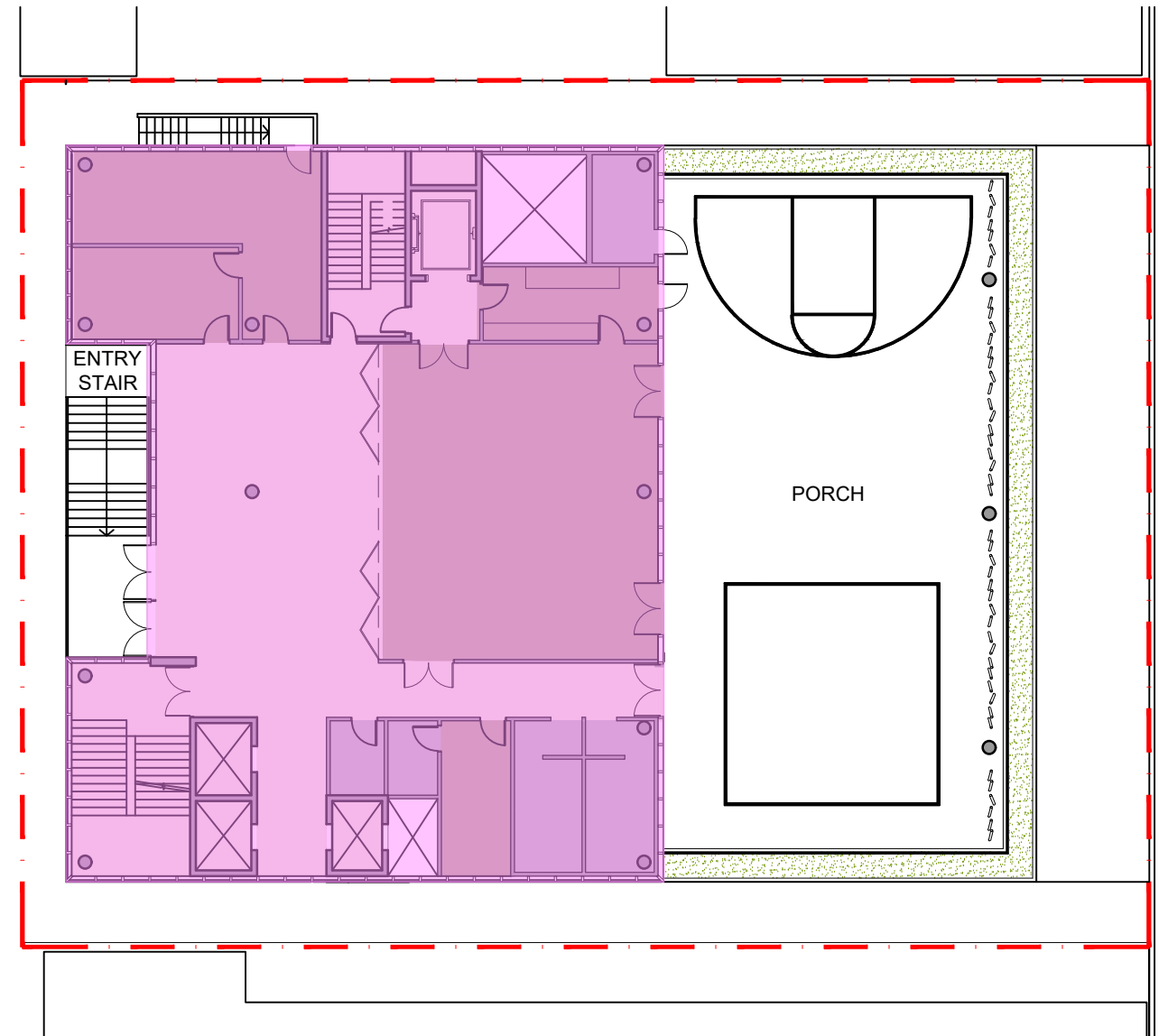

1st FLOOR PLAN FAR = 5,526 SF
SCALE: 1/20"=1'-20"



- FAR PERMITTED = 22,750 SF

-FAR PROPOSED

ROOF FAR = 370 SF
4th FL FAR = 4,743 SF
3rd FL FAR = 4,743 SF
2nd FL FAR = 5,865 SF
1st FL FAR = 5,526 SF

LOWER LEVEL FAR = 1,250 SF

22,497 SF

ARQUITECTONICA

2900 Oak Avenue Miami, Florida 33133
TEL. 305.372.1812 FAX. 305.372.1175
www.arquitectonica.com

Base Camp 305
Planning Board Final Submission
251 Washington Avenue, Miami Beach, FL 33139

DRAWING: FAR DIAGRAMS

SCALE: 1:20

DATE: April 25, 2022

A18.0

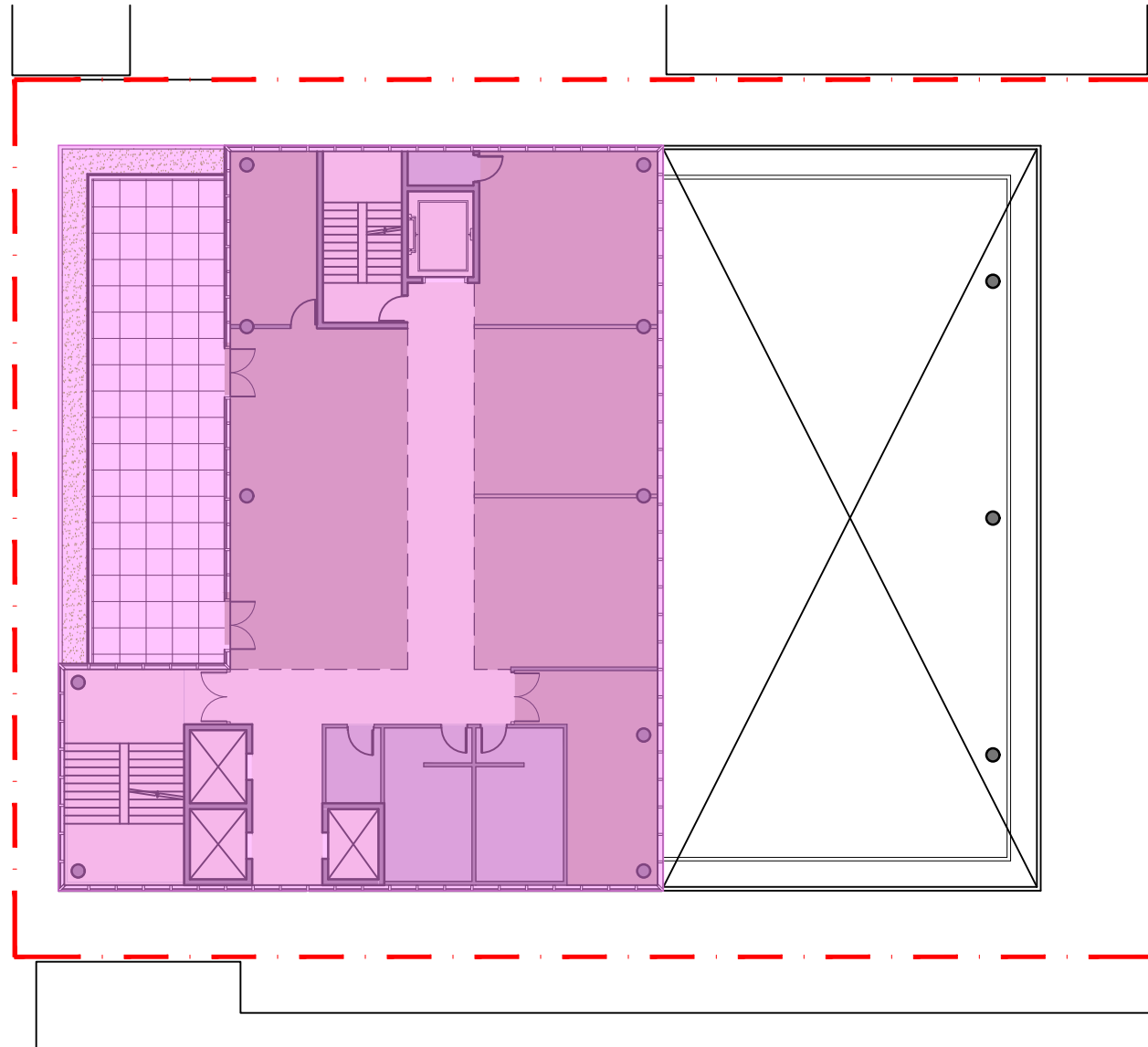

2nd FLOOR PLAN FAR = 5,865 SF
1/20"=1'-20" SCALE:



3rd LEVEL PLAN FAR = 4,743 SF
SCALE: 1/20"=1'-20"

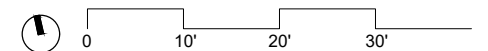

- FAR PERMITTED = 22,750 SF

-FAR PROPOSED

ROOF FAR	=	370 SF
4th FL FAR	=	4,743 SF
3rd FL FAR	=	4,743 SF
2nd FL FAR	=	5,865 SF
1st FL FAR	=	5,526 SF
LOWER LEVEL FAR	=	1,250 SF
		<hr/>
		22,497 SF

ARQUITECTONICA

2900 Oak Avenue Miami, Florida 33133
TEL. 305.372.1812 FAX. 305.372.1175
www.arquitectonica.com

Base Camp 305
Planning Board Final Submission
251 Washington Avenue, Miami Beach, FL 33139

DRAWING: FAR DIAGRAMS

SCALE: 1:20

DATE: April 25, 2022

A19.0

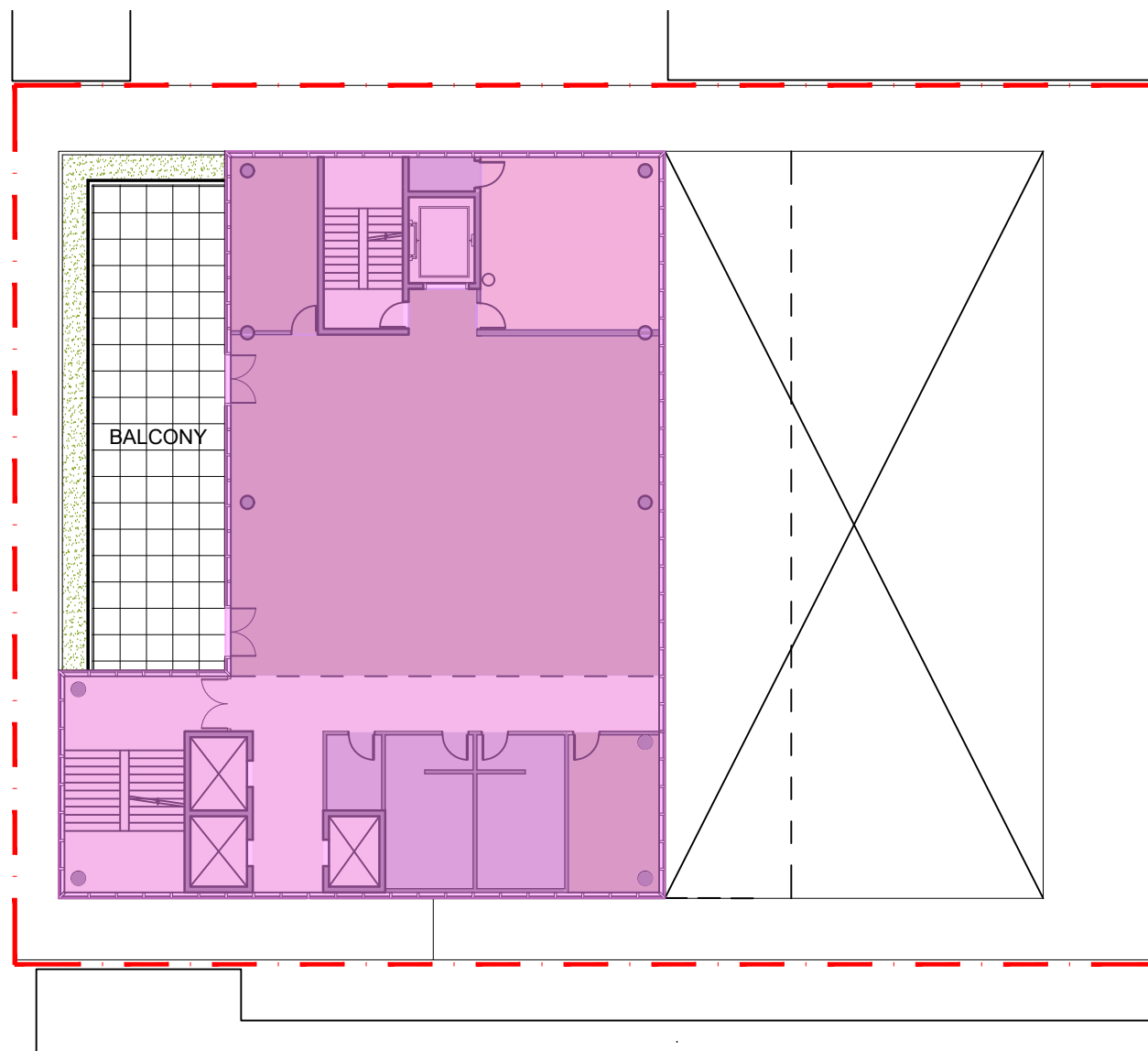

4th FLOOR PLAN
SCALE: 1/20"=1'-20"

FAR = 4,743 SF

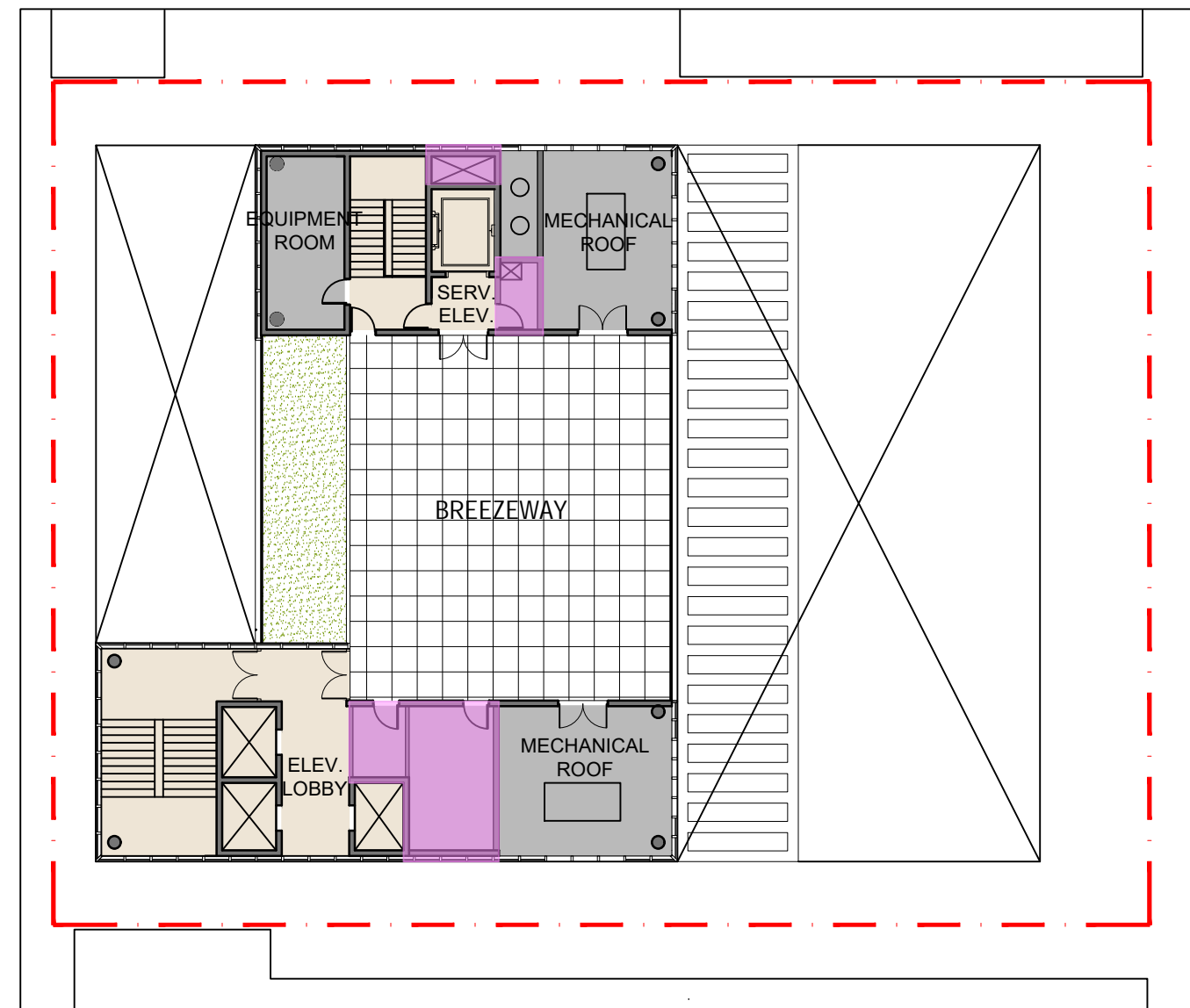
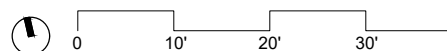

ROOFTOP PLAN
SCALE: 1/20"=1'-20"

FAR = 370 SF

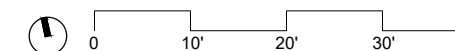

- FAR PERMITTED = 22,750 SF

-FAR PROPOSED

ROOF FAR	=	370 SF
4th FL FAR	=	4,743 SF
3rd FL FAR	=	4,743 SF
2nd FL FAR	=	5,865 SF
1st FL FAR	=	5,526 SF
LOWER LEVEL FAR	=	1,250 SF
		<hr/>
		22,497 SF

ARQUITECTONICA

2900 Oak Avenue Miami, Florida 33133
TEL. 305.372.1812 FAX. 305.372.1175
www.arquitectonica.com

Base Camp 305
Planning Board Final Submission
251 Washington Avenue, Miami Beach, FL 33139

DRAWING: FAR DIAGRAMS

SCALE:

DATE: April 25, 2022

A20.0

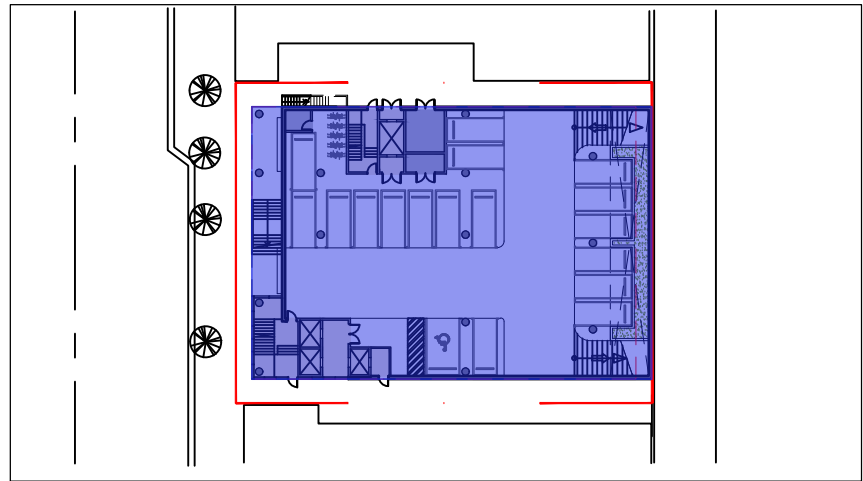

LOWER LEVEL PLAN GROSS = 10,625 SF
SCALE: 1/60"=1'-60"

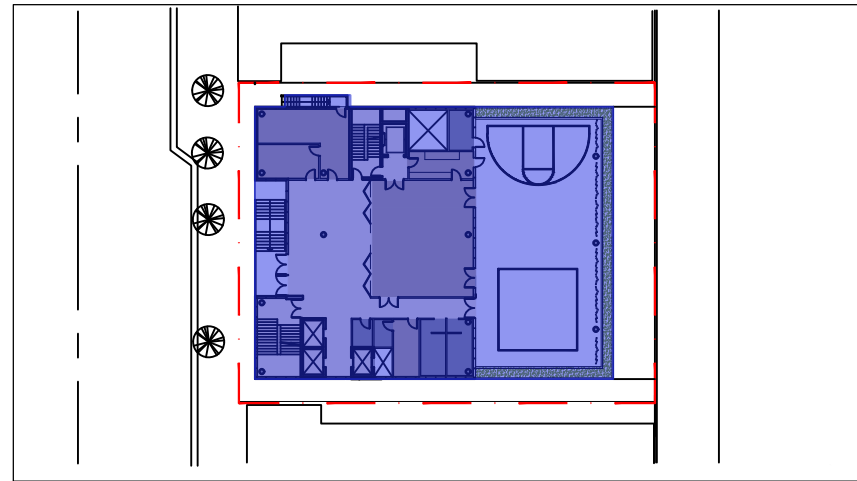
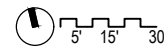

1st FLOOR PLAN GROSS = 9,595 SF
SCALE: 1/60"=1'-60"

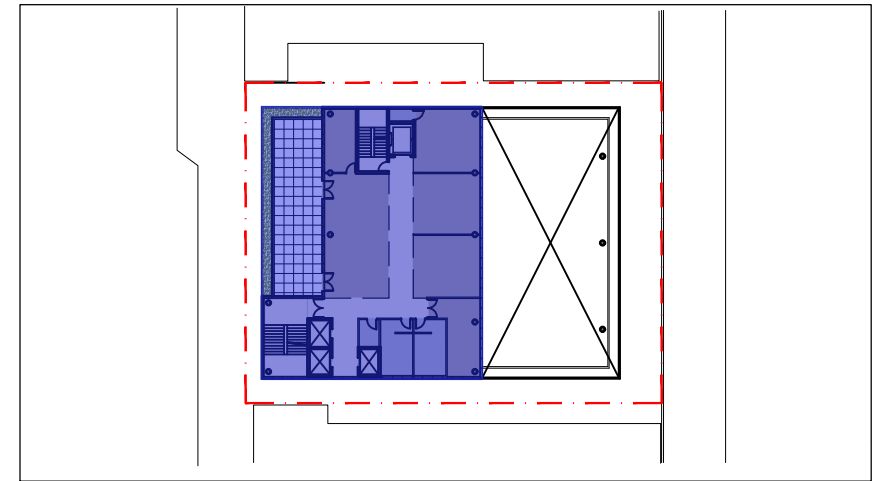
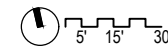

2nd FLOOR PLAN GROSS = 5,865 SF
SCALE: 1/60"=1'-60"

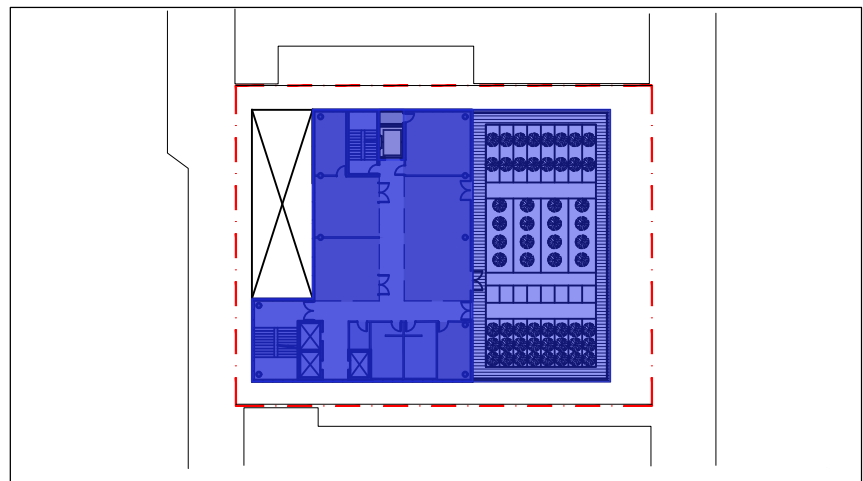
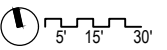

3rd LEVEL PLAN GROSS = 8,397 SF
SCALE: 1/60"=1'-60"

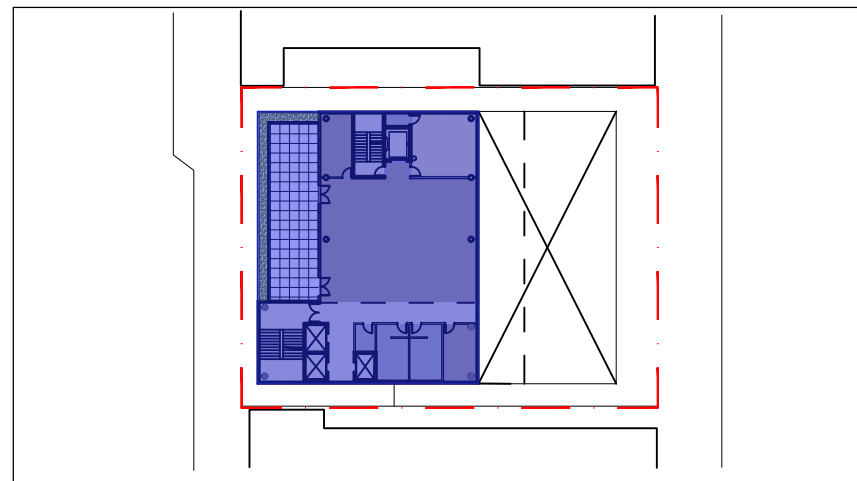
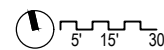

4th FLOOR PLAN GROSS = 5,865 SF
SCALE: 1/60"=1'-60"

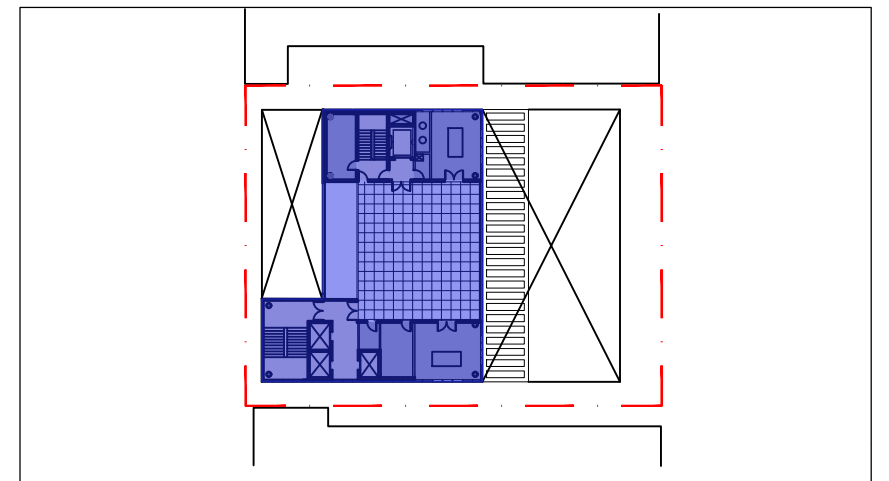
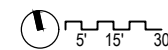

ROOFTOP PLAN GROSS = 4,742 SF
SCALE: 1/60"=1'-60"

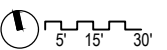

-GROSS CONSTRUCTION AREA

ROOF	=	4,742 SF
4th FL	=	5,865 SF
3rd FL	=	8,397 SF
2nd FL	=	5,865 SF
1st FL	=	9,595 SF
LOWER LEVEL	=	10,625 SF
		<hr/>
		45,089 SF