

195 JULIA TUTTLE
CAUSEWAY

COLLINS AVE

375' RADIUS

2360 Alton Rd

VENETIAN
WAY

ALTON RD.



Alberti Studio
Architecture
+
Planning
+
Interiors

www.albertistudio.com

No copies, transmissions, reproductions, or electronic manipulation of
any portion of these drawings in whole or in part are to be made
without the express written permission of Alberti Studio. All designs
indicated in these drawings are property of Alberti Studio.
5 "Vector" 1/8" x 1/8" V 86802

DESIGN REVIEW BOARD SUBMITTAL
SIDELNIK-CUNIOLO RESIDENCE
2360 ALTON RD. MIAMI BEACH FL. 33140

DRAWING TITLE

LOCATION MAP

DATE DRB FINAL SUBMITTAL (DRB22-0789) MARCH 7, 2022

SCALE N.T.S.

Drawing No.

03/07/22
Gustavo D. Alberti
AR98231

A-0.02



EXISTING



PROPOSED



DESIGN REVIEW BOARD SUBMITTAL
SIDELNIK-CUNIOLO RESIDENCE
2360 ALTON RD. MIAMI BEACH FL. 33140



2350 ALTON ROAD



2354 ALTON ROAD



2360 ALTON ROAD (SITE)



2372 ALTON ROAD



2382 ALTON ROAD



2300 ALTON ROAD



2312 ALTON ROAD



2301 ALTON ROAD



2326 ALTON ROAD



2334 ALTON ROAD



2390 ALTON ROAD



2402 ALTON ROAD



NOTE:
ALL PICTURES TAKEN ON 02-12-22

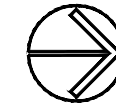

2692 ALTON ROAD



2410 ALTON ROAD

Alberti Studio
Architecture
+
Planning
+
Interiors
www.albertistudio.com

No copies, transmissions, reproductions, or electronic manipulation of any portion of these drawings in whole or in part are to be made without the express written permission of Alberti Studio. All designs indicated in these drawings are property of Alberti Studio.
5 "W-draft" 1/8"=1'-0" V 8/20/22

DESIGN REVIEW BOARD SUBMITTAL
SIDELNIK-CUNIOLO RESIDENCE
2360 ALTON RD. MIAMI BEACH FL. 33140

DRAWING TITLE
CONTEXTUAL ELEVATION

DATE DBB FINAL SUBMITTAL (DRB22-0789) MARCH 7, 2022
SCALE N.T.S.
Drawing No.

03/07/22
Gustavo D. Alberti
AR98231

A-0.21



SOUTH EAST AXONOMETRIC



DESIGN REVIEW BOARD SUBMITTAL
SIDELNIK-CUNIOLO RESIDENCE
2360 ALTON RD. MIAMI BEACH FL. 33140

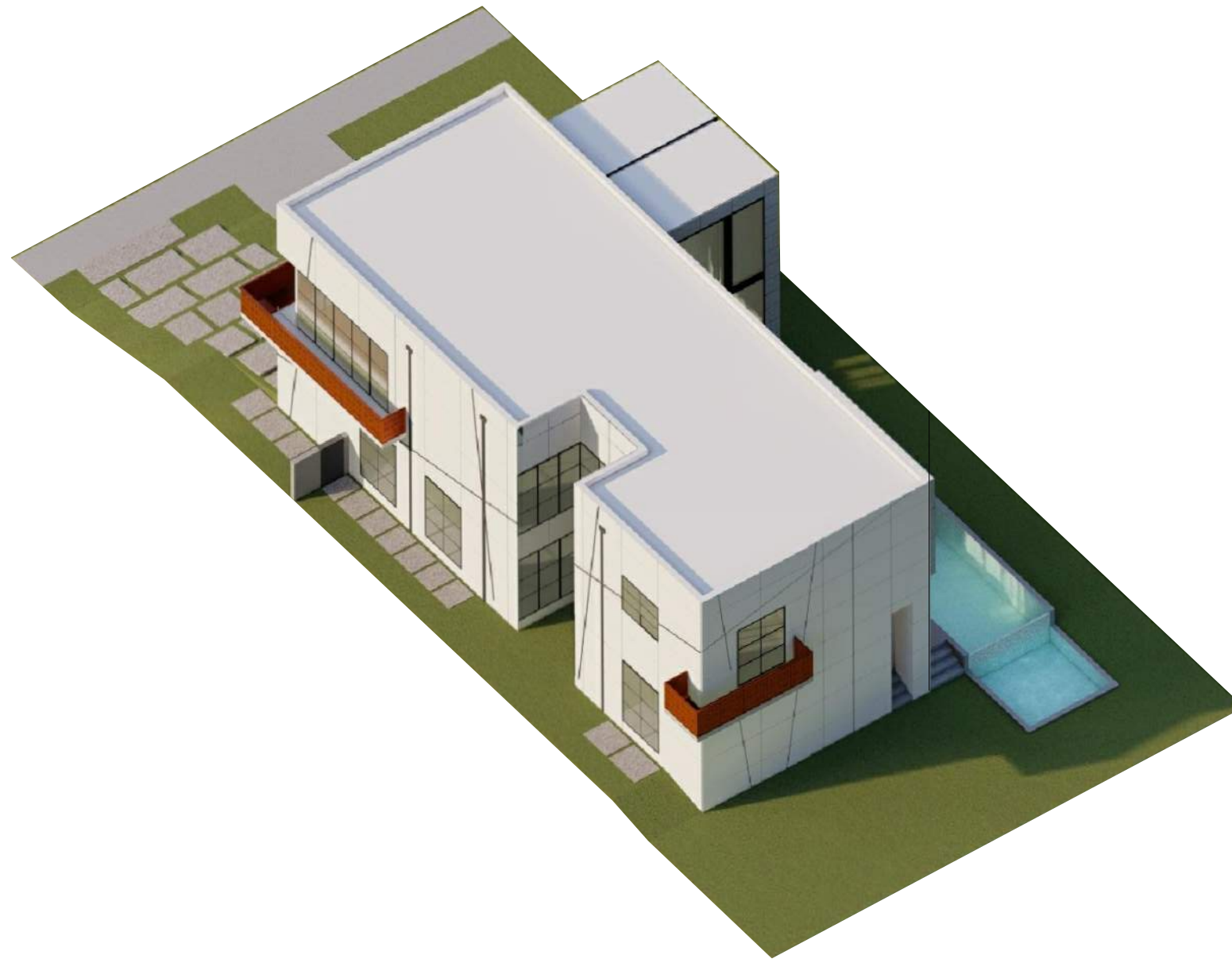

NORTH WEST AXONOMETRIC

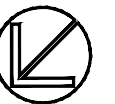

Alberti Studio
Architecture
+
Planning
+
Interiors

www.albertistudio.com

No copies, transmissions, reproductions, or electronic manipulation of any portion of these drawings in whole or in part are to be made without the express written permission of Alberti Studio. All designs indicated in these drawings are property of Alberti Studio.
5 "W-draft" 1/8" x 1/8" V 8686

DESIGN REVIEW BOARD SUBMITTAL
SIDELNIK-CUNIOLO RESIDENCE
2360 ALTON RD. MIAMI BEACH FL. 33140

03/07/22
Gustavo D. Alberti
AR98231

DRAWING TITLE

AXONOMETRICS

DATE DRB FINAL SUBMITTAL (DRB22-0789) MARCH 7, 2022

SCALE N.T.S.

Drawing No.

A-0.07



NORTH EAST AXONOMETRIC



DESIGN REVIEW BOARD SUBMITTAL
SIDELNIK-CUNIOLO RESIDENCE
2360 ALTON RD. MIAMI BEACH FL. 33140



Alberti Studio
Architecture
+
Planning
+
Interiors

www.albertistudio.com

No copies, transmissions, reproductions, or electronic manipulation of any portion of these drawings in whole or in part are to be made without the express written permission of Alberti Studio. All designs indicated in these drawings are property of Alberti Studio.
5 "W.dra" 1/8"=1'-0" V.X V. 8/20/22

DESIGN REVIEW BOARD SUBMITTAL
SIDELNIK-CUNIOLO RESIDENCE
2360 ALTON RD. MIAMI BEACH FL. 33140

03/07/22
Gustavo D. Alberti
AR98231

DRAWING TITLE

FRONT RENDERING

DATE DRB FINAL SUBMITTAL (DRB22-0789) MARCH 7, 2022

SCALE N.T.S.

Drawing No.

A-0.03



Alberti Studio
Architecture
+
Planning
+
Interiors
www.albertistudio.com

No copies, transmissions, reproductions, or electronic manipulation of any portion of these drawings in whole or in part are to be made without the express written permission of Alberti Studio. All designs indicated in these drawings are property of Alberti Studio.
5 "W-draft" 1/8"=1'-0" V 8/20/22

DESIGN REVIEW BOARD SUBMITTAL
SIDELNIK-CUNIOLO RESIDENCE
2360 ALTON RD. MIAMI BEACH FL. 33140

03/07/22
Gustavo D. Alberti
AR98231

DRAWING TITLE
REAR RENDERING

DATE DBB FINAL SUBMITTAL (DRB22-0789) MARCH 7, 2022
SCALE N.T.S.
Drawing No.

A-0.04

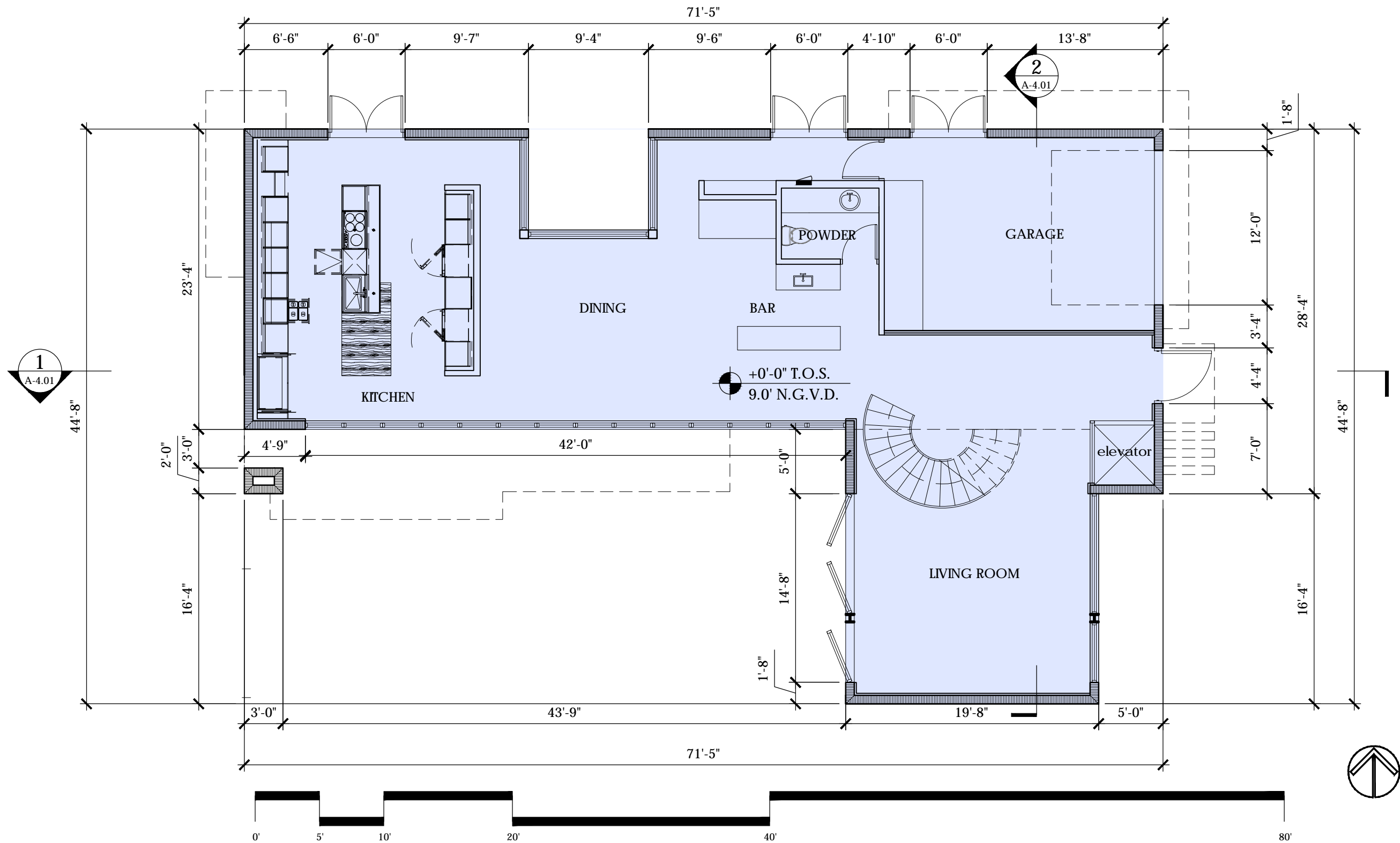

DESIGN REVIEW BOARD SUBMITTAL
SIDELNIK-CUNIOLO RESIDENCE
2360 ALTON RD. MIAMI BEACH FL. 33140

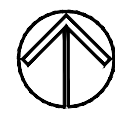
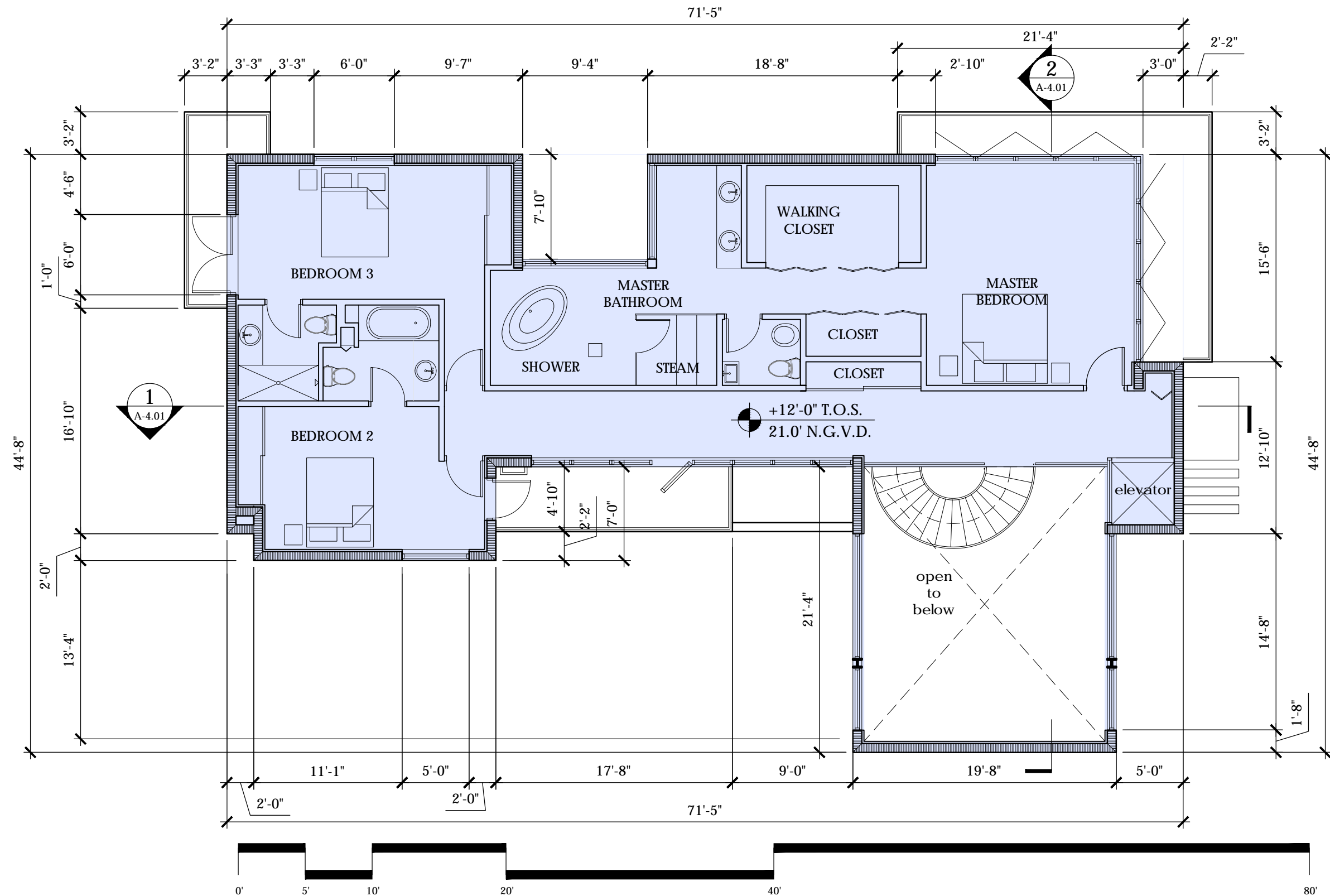

DESIGN REVIEW BOARD SUBMITTAL
SIDELNIK-CUNIOLO RESIDENCE
2360 ALTON RD. MIAMI BEACH FL. 33140

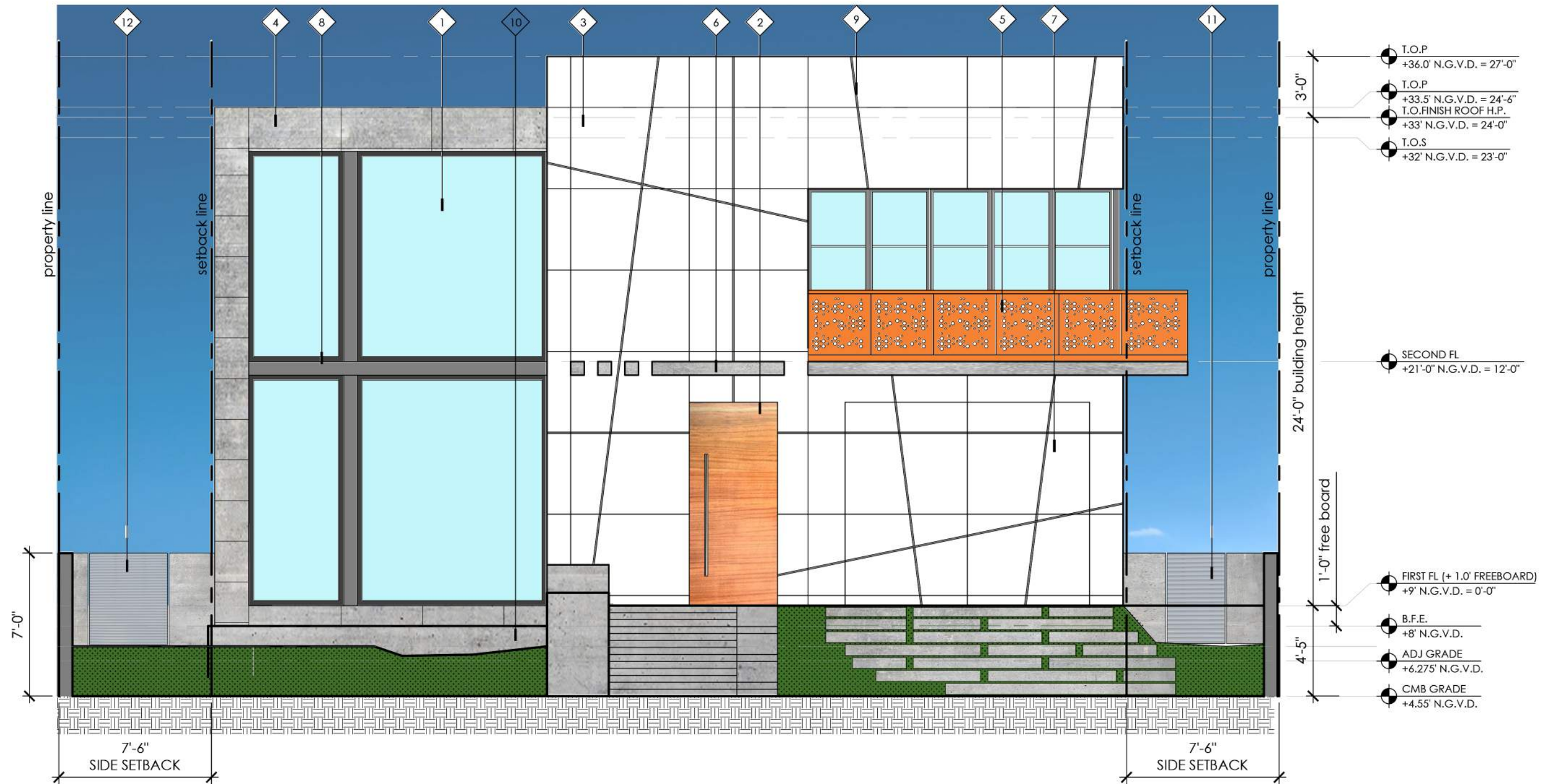

Alberti Studio
Architecture
+
Planning
+
Interiors

www.albertistudio.com

No copies, transmissions, reproductions, or electronic manipulation of any portion of these drawings in whole or in part are to be made without the express written permission of Alberti Studio. All designs indicated in these drawings are property of Alberti Studio. All copyrights reserved © 2022.

DESIGN REVIEW BOARD SUBMITTAL
SIDELNIK-CUNIOLO RESIDENCE
2360 ALTON RD. MIAMI BEACH FL. 33140

DRAWING TITLE

EAST/FRONT ELEVATION

DATE DRB FINAL SUBMITTAL (DRB22-0789) MARCH 7, 2022

SCALE 3/16" = 1'-0"

Drawing No.

03/07/22
Gustavo D. Alberti
AR98231

A-3.01

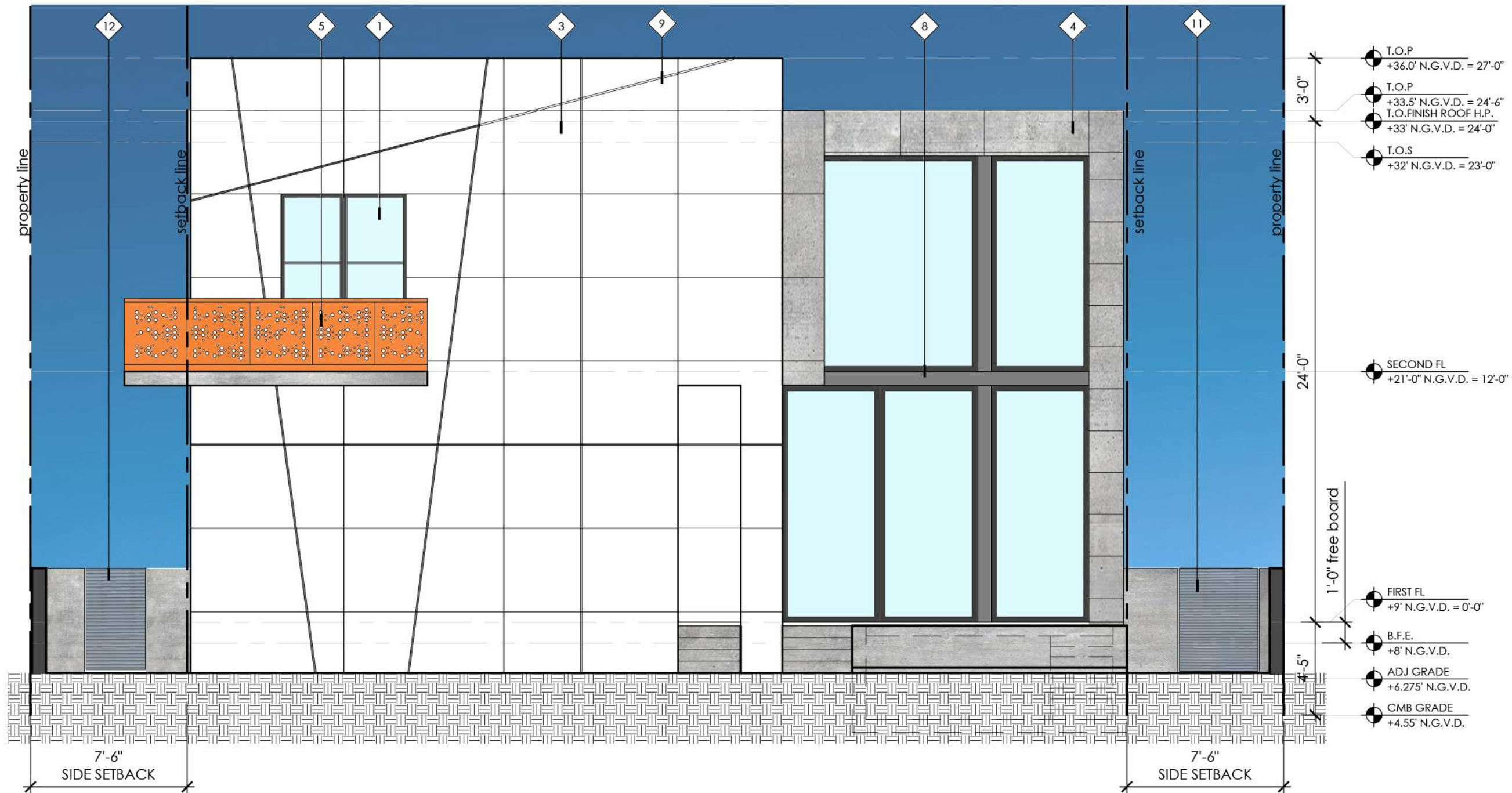

ELEVATION KEY NOTES:

- | | | | |
|--|---------------------|--|--------------------------------------|
| 1 Impact resistant metal window | 4 Exterior concrete | 7 Garage door finish with fiber cement cladding system | 10 Concrete planter |
| 2 Impact resistant wood door | 5 Metal guardrail | 8 Steel I beam | 11 Masonry wall smooth stucco finish |
| 3 Fiber cement cladding system 4' x 8' | 6 Concrete overhang | 9 1" reveal | 12 Metal gate |

Alberti Studio
Architecture
+
Planning
+
Interiors

www.albertistudio.com

No copies, reproductions, or electronic manipulation of any portion of these drawings in whole or in part are to be made without the express written permission of Alberti Studio. All designs indicated in these drawings are property of Alberti Studio. All copyrights reserved © 2021.

DESIGN REVIEW BOARD SUBMITTAL
SIDELNIK-CUNIOLO RESIDENCE
2360 ALTON RD. MIAMI BEACH FL. 33140

DRAWING TITLE
WEST/REAR ELEVATION

DATE: DRB FINAL SUBMITTAL (DRB22-0789) MARCH 7, 2022
SCALE: 3/16" = 1'-0"
Drawing No.

03/07/22
Gustavo D. Alberti
AR98231

A-3.02



ELEVATION KEY NOTES:

- | | | | | |
|--|---------------------|--|--------------------------------------|--------------------|
| 1 Impact resistant metal window | 4 Exterior concrete | 7 Garage door finish with fiber cement cladding system | 10 Concrete planter | 13 Metal downspout |
| 2 Impact resistant wood door | 5 Metal guardrail | 8 Steel I beam | 11 Masonry wall smooth stucco finish | |
| 3 Fiber cement cladding system 4' x 8' | 6 Concrete overhang | 9 1" reveal | 12 Metal gate | |

Alberti Studio
Architecture
+
Planning
+
Interiors

www.albertistudio.com

No copies, transmissions, reproductions, or electronic manipulation of any portion of these drawings in whole or in part are to be made without the express written permission of Alberti Studio. All designs indicated in these drawings are property of Alberti Studio. All copyrights reserved © 2021.

DESIGN REVIEW BOARD SUBMITTAL
SIDELNIK-CUNIOLO RESIDENCE
2360 ALTON RD. MIAMI BEACH FL. 33140

03/07/22
Gustavo D. Alberti
AR98231

DRAWING TITLE
NORTH/SIDE ELEVATION

DATE DRB FINAL SUBMITTAL (DRB22-0789) MARCH 7, 2022
SCALE 1/8" = 1'-0"
Drawing No.

A-3.03

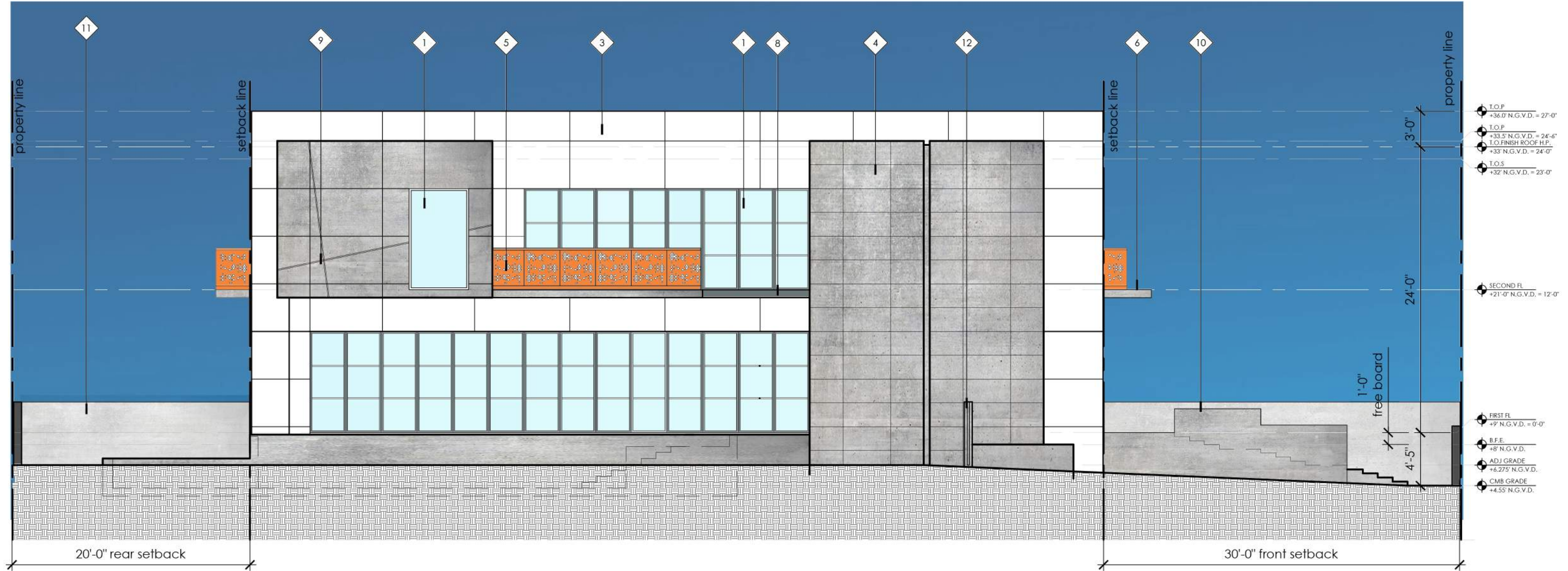

ELEVATION KEY NOTES:

- | | | | |
|--|---------------------|--|--------------------------------------|
| 1 Impact resistant metal window | 4 Exterior concrete | 7 Garage door finish with fiber cement cladding system | 10 Concrete planter |
| 2 Impact resistant wood door | 5 Metal guardrail | 8 Steel I beam | 11 Masonry wall smooth stucco finish |
| 3 Fiber cement cladding system 4' x 8' | 6 Concrete overhang | 9 1" reveal | 12 Metal gate |

Alberti Studio
Architecture
+
Planning
+
Interiors

www.albertistudio.com

No copies, transmissions, reproductions, or electronic manipulation of any portion of these drawings in whole or in part are to be made without the express written permission of Alberti Studio. All designs published in these drawings are property of Alberti Studio. All copyrights reserved. © 2021.

DESIGN REVIEW BOARD SUBMITTAL

SIDELNIK-CUNIOLO RESIDENCE

2360 ALTON RD. MIAMI BEACH FL. 33140

03/07/22
Gustavo D. Alberti
AR98231

DRAWING TITLE
SOUTH/SIDE ELEVATION

DATE DRB FINAL SUBMITTAL (DRB22-0789) MARCH 7, 2022
SCALE 1/8" = 1'-0"
Drawing No.

A-3.04



1 GLASS IRON WINDOWS AND DOORS



2 EXTERIOR WOOD DOOR

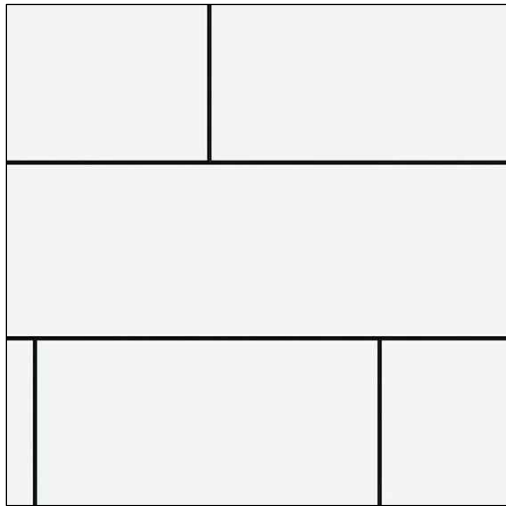

3 FIBER CEMENT CLADDING - EQUITONE MFG



4 EXTERIOR CONCRETE

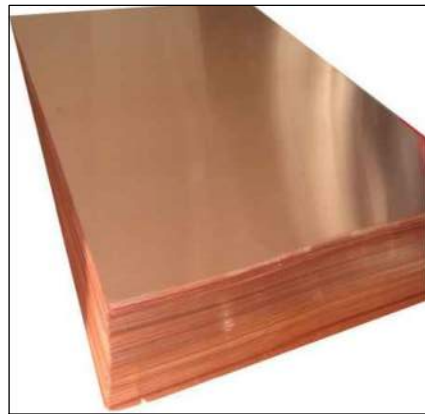

5 METAL GUARDRAIL FINISH

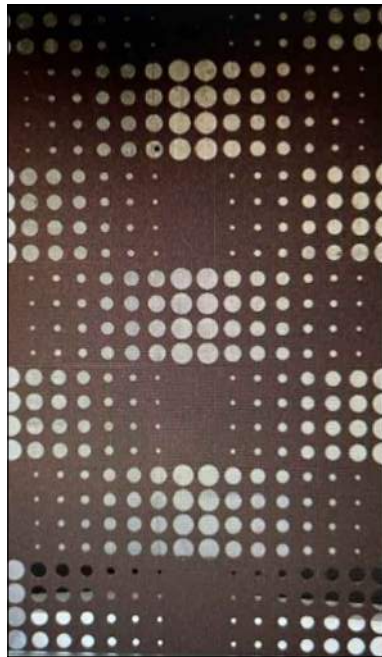

5 METAL GUARDRAIL LAYOUT

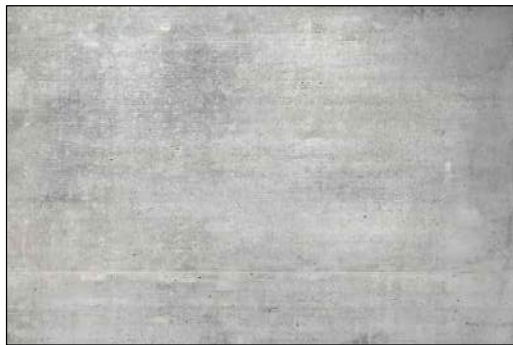

6 CONCRETE OVERHANG

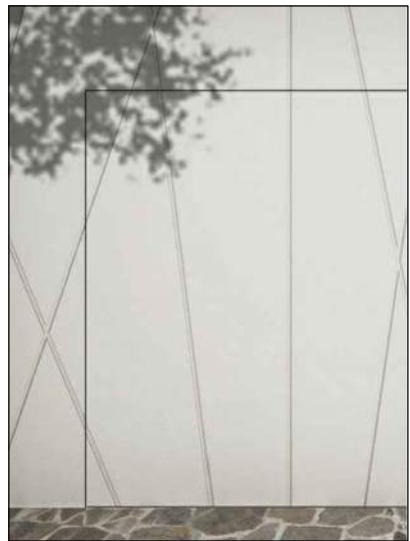

7 INVISIBLE GARAGE DOOR
FINISH WITH EQUITONE

DESIGN REVIEW BOARD SUBMITTAL
SIDELNIK-CUNIOLO RESIDENCE
2360 ALTON RD. MIAMI BEACH FL. 33140