

DRB21-0774 FINAL SUBMITTAL MARCH 7, 2022

<div>PROJECT INFO:</div> <div>1415 MARSEILLE DRIVE - LOT 11 NEW SINGLE FAMILY RESIDENCE</div>		<div>DRAWING TITLE:</div> <div>FRONT AXONOMETRIC RENDERING</div>		<div>SEAL & SIGNATURE</div> <div></div> <div>RUSSELL W. BLUE R.A.</div>	<div><div>BLUE 布鲁</div></div> <div>RUSSELL BLUE, ARCHITECT ARCHITECTURE & DESIGN 7786 LAKESIDE BLVD - SUITE 612, BOCA RATON, FL 33434 <div><div>SOUTHAMPTON 631-726-0019</div><div>SOUTH FLORIDA 561-862-3391</div><div>NEW YORK CITY 212-725-3638</div></div><div>FAX: 631-918-5022 EMAIL: blueprintsNY.FL@gmail.com</div></div>	<div>R - 15</div> <div>DWG NO. 35 OF 39</div>
<div>CLIENT INFO:</div> <div>MARIA CAIOLA 1415 MARSEILLE DRIVE MIAMI BEACH, FL</div>		<div>DATE:</div> <div>04.11.2021</div>				
		<div>SCALE:</div> <div>AS NOTED</div>				
		<div>DRAWN BY:</div> <div>D.K.G.</div>				
		<div>CHECKED BY:</div> <div>R.B.</div>				

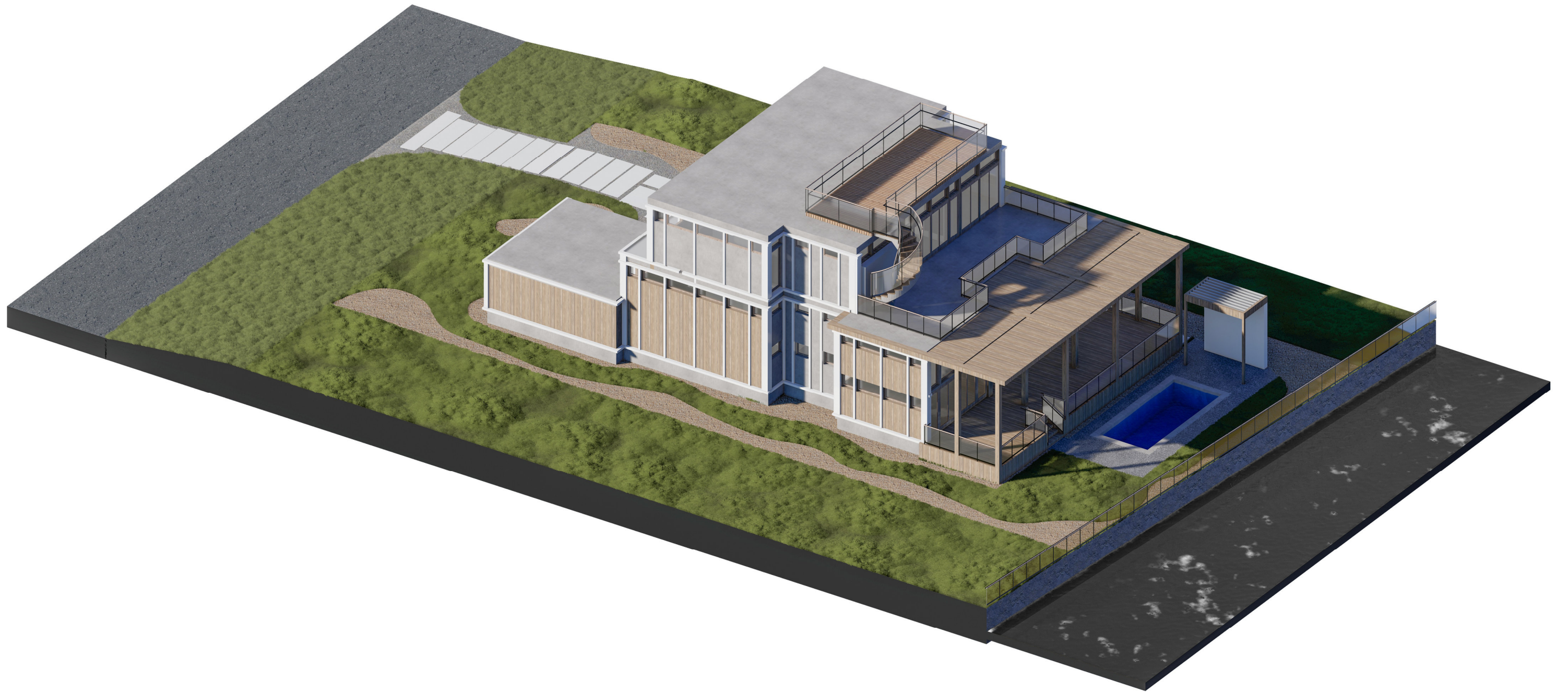

DRB21-0774 FINAL SUBMITTAL MARCH 7, 2022

<div>PROJECT INFO:</div> <div>1415 MARSEILLE DRIVE - LOT 11 - NEW SINGLE FAMILY RESIDENCE</div>	<div>DRAWING TITLE:</div> <div>REAR AXONOMETRIC RENDERING</div>	<div>SEAL & SIGNATURE</div> <div></div> <div>RUSSELL W. BLUE R.A.</div>	<div><div>BLUE 布鲁</div></div> <div>RUSSELL BLUE, ARCHITECT ARCHITECTURE & DESIGN 7786 LAKESIDE BLVD - SUITE 612, BOCA RATON, FL 33434 <div><div>SOUTHAMPTON 631-726-0019</div><div>SOUTH FLORIDA 561-862-3391</div><div>NEW YORK CITY 212-725-3638</div></div><div>FAX: 631-918-5022 EMAIL: blueprintsNY.FL@gmail.com</div></div>	<div>R - 16</div> <div>DWG NO. 36 OF 39</div>
<div>CLIENT INFO:</div> <div>MARIA CAIOLA 1415 MARSEILLE DRIVE MIAMI BEACH, FL</div>	<div>DATE:</div> <div>04.11.2021</div>			
	<div>SCALE:</div> <div>AS NOTED</div>			
	<div>DRAWN BY:</div> <div>D.K.G.</div>			
	<div>CHECKED BY:</div> <div>R.B.</div>			



GLASS WITH METAL RAILING



MILD POPCORN STUCCO FINISH



WOOD CLADDING



CERAMIC TILES - WITH CEMENT SMOOTH FINISH



PERMEABLE PAVERS

DRB21-0774
FINAL SUBMITTAL - MARCH 7, 2022

PROJECT INFO: 1415 MARSEILLE DRIVE - LOT 11 SINGLE FAMILY RESIDENCE	DRAWING TITLE: EXTERIOR MATERIALS	<div>SEAL & SIGNATURE</div> <div>RUSSELL W. BLUE R.A.</div>	<div>BLUE 布鲁</div>	<div>RUSSELL BLUE, ARCHITECT</div> <div>ARCHITECTURE & DESIGN</div> <div>7786 LAKESIDE BLVD - SUITE 612, BOCA RATON, FL 33434</div> <div><div>SOUTHAMPTON 631-726-0019</div><div>SOUTH FLORIDA 561-862-3391</div><div>NEW YORK CITY 212-725-3638</div></div> <div>FAX: 631-918-5022</div> <div>EMAIL: blueprintsNY.FL@gmail.com</div>	<div>M - 1</div> <div>DWG NO. 37 OF 39</div>
CLIENT INFO: * MARIA CAIOLA * 1415 MARSEILLE DRIVE * MIAMI BEACH, FL	DATE:				
	SCALE:				
	DRAWN BY: D.K.G. CHECKED BY: R.B.				