

DRB21-0774 FINAL SUBMITTAL MARCH 7, 2022

<div>PROJECT INFO:</div> <div>1415 MARSEILLE DRIVE - LOT 11 NEW SINGLE FAMILY RESIDENCE</div>	<div>DRAWING TITLE:</div> <div>FRONT AXONOMETRIC DAY</div>	<div>SEAL & SIGNATURE</div> <div><div><div>BLUE</div><div>布鲁</div></div></div>	<div>RUSSELL BLUE, ARCHITECT</div> <div>ARCHITECTURE & DESIGN</div> <div>7788 LAKESIDE BLVD • SUITE 612, BOCA RATON, FL 33434</div> <div><div><div>SOUTHAMPTON</div><div>631-726-0019</div></div><div><div>SOUTH FLORIDA</div><div>561-862-3391</div></div><div><div>NEW YORK CITY</div><div>212-725-3638</div></div></div> <div><div>FAX: 631-918-5022</div><div>EMAIL: blueprintsNY.FL@gmail.com</div></div>	<div>RL - 07</div>
<div>CLIENT INFO:</div> <div>MARIA CAIOLA 1415 MARSEILLE DRIVE MIAMI BEACH, FL</div>	<div>DATE:</div> <div>.11.2021</div> <div><div>SCALE:</div><div>AS NOTED</div></div> <div><div>DRAWN BY:</div><div>D.K.G.</div></div> <div><div>CHECKED BY:</div><div>R.B.</div></div>	<div>RUSSELL W. BLUE R.A.</div>		<div>DWG. NO. 27 OF 39</div>

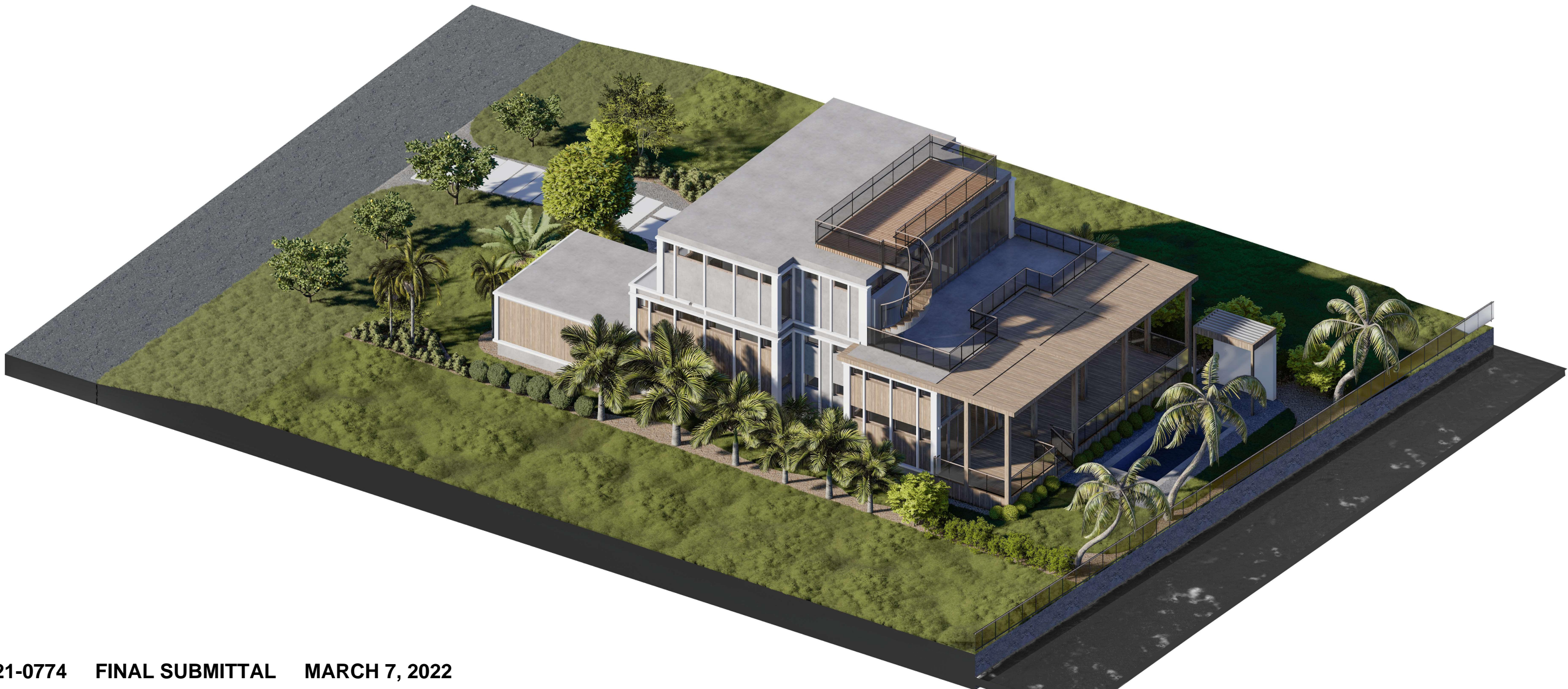

DRB21-0774 FINAL SUBMITTAL MARCH 7, 2022

<div>PROJECT INFO:</div> <div>1415 MARSEILLE DRIVE - LOT 11</div> <div>NEW SINGLE FAMILY RESIDENCE</div>	<div>DRAWING TITLE:</div> <div>REAR AXONOMETRIC DAY</div>	<div>SEAL & SIGNATURE</div> <div></div> <div>RUSSELL W. BLUE R.A.</div>	<div>BLUE 布鲁</div>	<div>RUSSELL BLUE, ARCHITECT</div> <div>ARCHITECTURE & DESIGN</div> <div>7786 LAKESIDE BLVD - SUITE 612, BOCA RATON, FL 33434</div> <div><div>SOUTHAMPTON 631-726-0019</div><div>SOUTH FLORIDA 561-862-3391</div><div>NEW YORK CITY 212-725-3638</div></div> <div>FAX: 631-918-5022</div> <div>EMAIL: blueprintsNY.FL@gmail.com</div>	<div>RL - 08</div>
<div>CLIENT INFO:</div> <div>MARIA CAIOLA</div> <div>1415 MARSEILLE DRIVE</div> <div>MIAMI BEACH, FL</div>	<div>DATE:</div> <div>04.11.2021</div>				
	<div>SCALE:</div> <div>AS NOTED</div>				
	<div>DRAWN BY:</div> <div>D.K.G.</div>				
	<div>CHECKED BY:</div> <div>R.B.</div>				
<div>DWG NO. 28 OF 39</div>					



PROJECT INFO: 1415 MARSEILLE DRIVE - LOT 11 NEW SINGLE FAMILY RESIDENCE	DRAWING TITLE: FRONT RENDERING	SEAL & SIGNATURE	<div>BLUE 布鲁</div>	<div>RUSSELL BLUE, ARCHITECT</div> <div>ARCHITECTURE & DESIGN</div> <div>7786 LAKESIDE BLVD - SUITE 612, BOCA RATON, FL 33434</div> <div>SOUTHAMPTON SOUTH FLORIDA NEW YORK CITY</div> <div>631-726-0019 561-862-3391 212-725-3638</div> <div>FAX: 631-918-5022</div> <div>EMAIL: blueprintsNY.FL@gmail.com</div>	<div>R - 09</div>
CLIENT INFO: MARIA CAIOLA 1415 MARSEILLE DRIVE MIAMI BEACH, FL	DATE: 04.11.2021				
	SCALE: AS NOTED				
	DRAWN BY: D.K.G.				
	CHECKED BY: R.B.	RUSSELL W. BLUE R.A.			DWG NO. 29 OF 39



PROJECT INFO:
1415 MARSEILLE DRIVE -
LOT 11
NEW SINGLE FAMILY RESIDENCE

DRAWING TITLE:
REAR RENDERING

SEAL & SIGNATURE



RUSSELL BLUE, ARCHITECT
ARCHITECTURE & DESIGN

7786 LAKESIDE BLVD - SUITE 612, BOCA RATON, FL 33434

SOUTHAMPTON
631-726-0019

SOUTH FLORIDA
561-862-3391

NEW YORK CITY
212-725-3638

FAX: 631-918-5022
EMAIL: blueprintsNY.FL@gmail.com

RUSSELL W. BLUE R.A.

R - 10

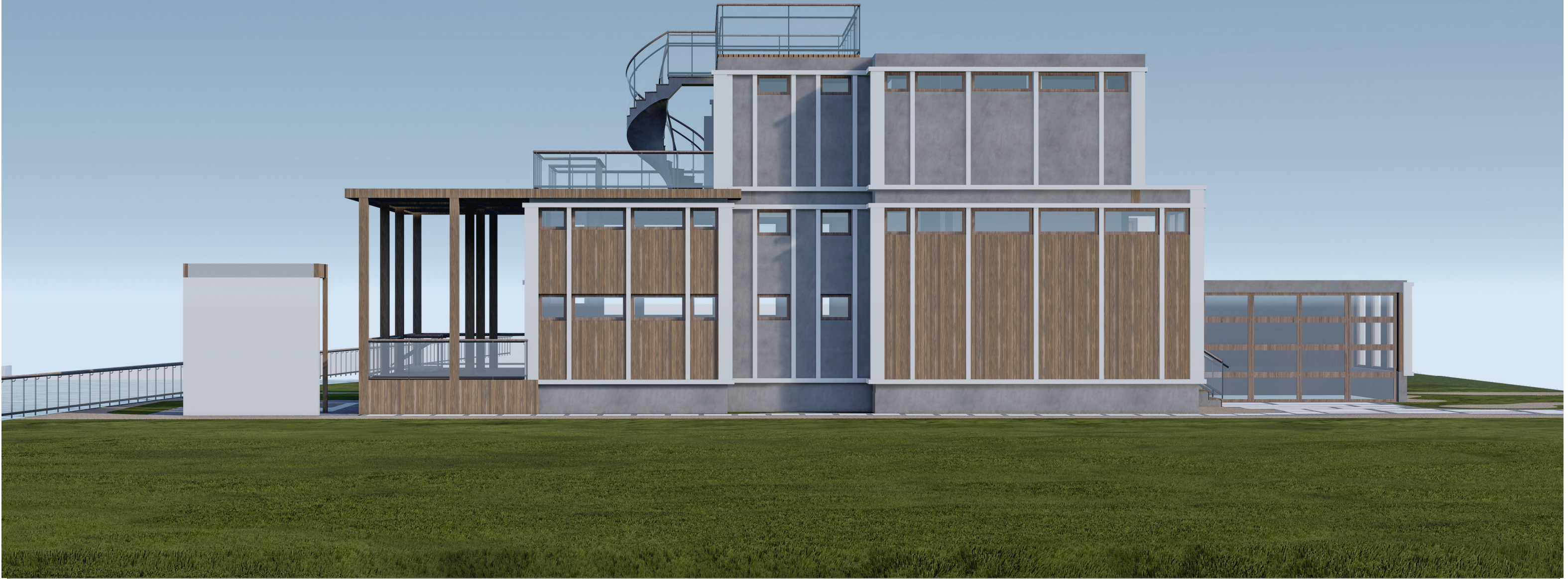

PROJECT INFO:
1415 MARSEILLE DRIVE -
LOT 11
NEW SINGLE FAMILY RESIDENCE

CLIENT INFO:
MARIA CAIOLA
1415 MARSEILLE DRIVE
MIAMI BEACH, FL

DRAWING TITLE:
**SIDE (NORTH)
RENDERING**

DATE:	04.11.2021
SCALE:	AS NOTED
DRAWN BY:	D.K.G.
CHECKED BY:	R.B.

SEAL & SIGNATURE

RUSSELL W. BLUE R.A.



RUSSELL BLUE, ARCHITECT
ARCHITECTURE & DESIGN

7786 LAKESIDE BLVD - SUITE 612, BOCA RATON, FL 33434

SOUTHAMPTON
631-726-0019

SOUTH FLORIDA
561-862-3391

NEW YORK CITY
212-725-3638

FAX: 631-918-5022
EMAIL: blueprintsNY.FL@gmail.com

R - 11

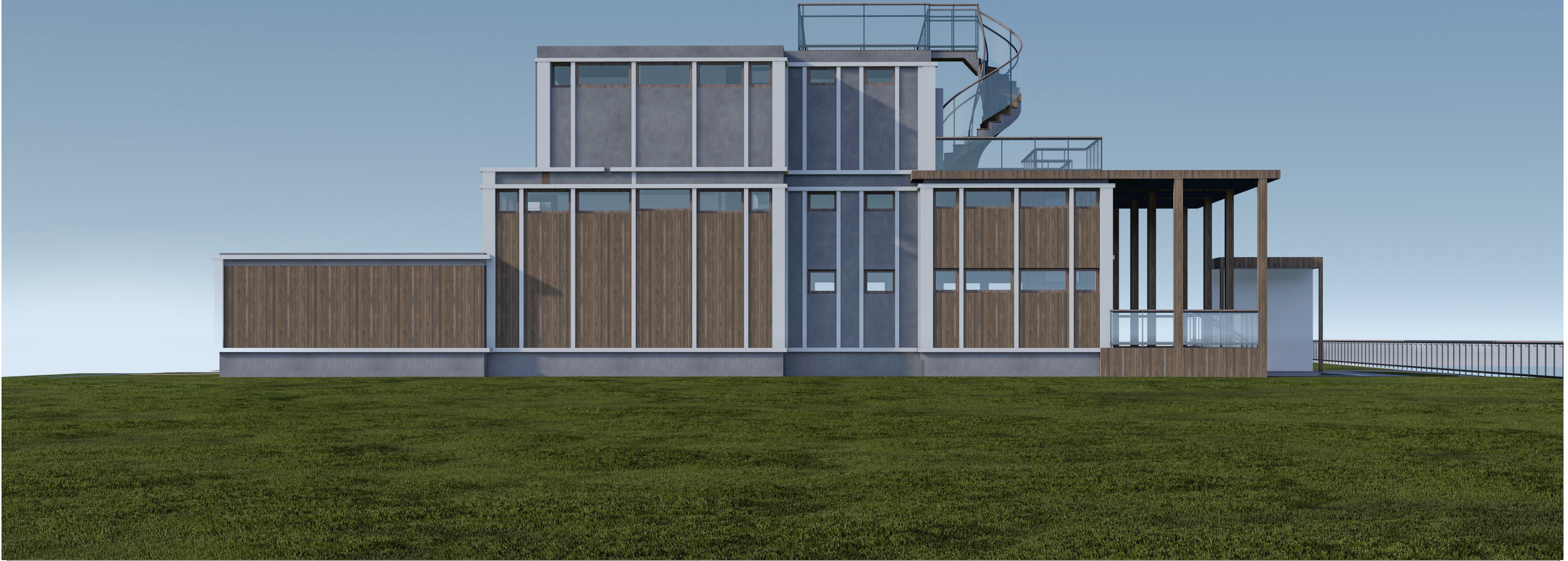

PROJECT INFO:
1415 MARSEILLE DRIVE -
LOT 11
NEW SINGLE FAMILY RESIDENCE

DRAWING TITLE:
SIDE (SOUTH)
RENDERING

SEAL & SIGNATURE



RUSSELL BLUE, ARCHITECT
ARCHITECTURE & DESIGN

7786 LAKESIDE BLVD - SUITE 612, BOCA RATON, FL 33434

SOUTHAMPTON
631-726-0019

SOUTH FLORIDA
561-862-3391

NEW YORK CITY
212-725-3638

FAX: 631-918-5022
EMAIL: blueprintsNY.FL@gmail.com

RUSSELL W. BLUE R.A.

R - 12

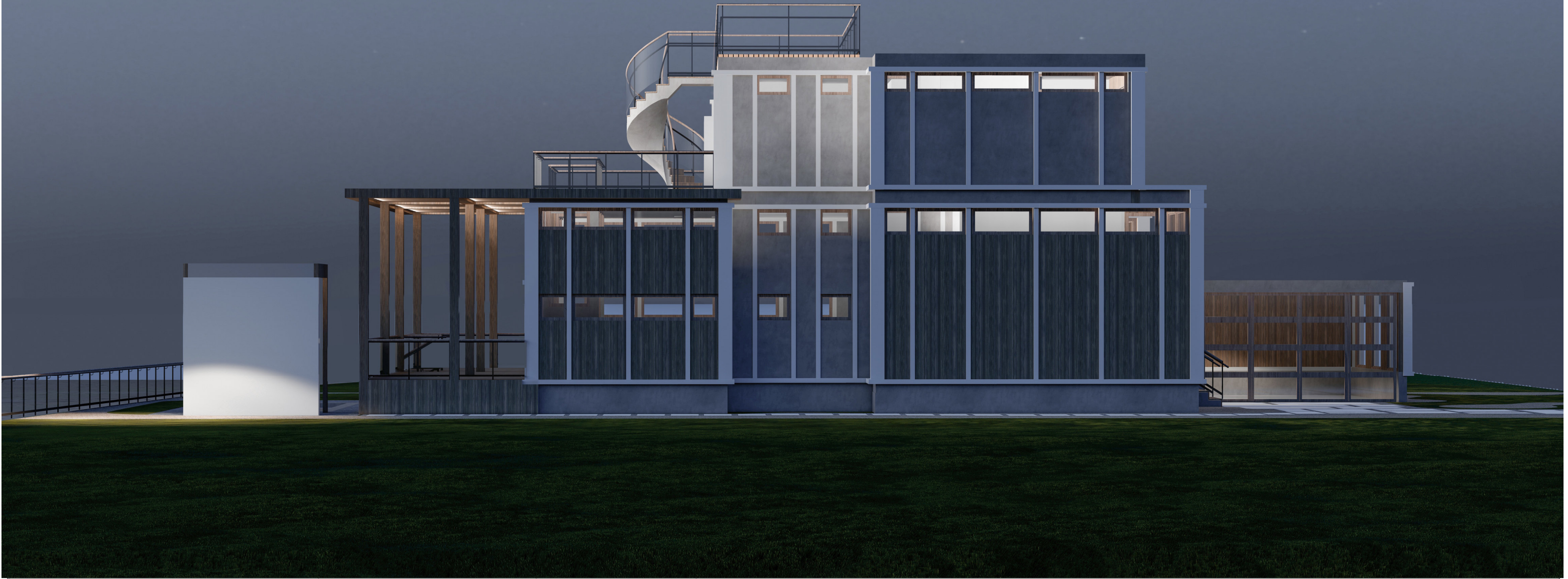

PROJECT INFO:
1415 MARSEILLE DRIVE -
LOT 11
NEW SINGLE FAMILY RESIDENCE

CLIENT INFO:
MARIA CAIOLA
1415 MARSEILLE DRIVE
MIAMI BEACH, FL

DRAWING TITLE:
SIDE (NORTH)
RENDERING NIGHT

DATE:	04.11.2021
SCALE:	AS NOTED
DRAWN BY:	D.K.G.
CHECKED BY:	R.B.

SEAL & SIGNATURE

RUSSELL W. BLUE R.A.



RUSSELL BLUE, ARCHITECT
ARCHITECTURE & DESIGN

7786 LAKESIDE BLVD - SUITE 612, BOCA RATON, FL 33434

SOUTHAMPTON
631-726-0019

SOUTH FLORIDA
561-862-3391

NEW YORK CITY
212-725-3638

FAX: 631-918-5022
EMAIL: blueprintsNY.FL@gmail.com

R - 13

