

TREE DISPOSITION								
Tree Number	Botanical Name	Common Name	DBH (Inches)	Height (FT)	Canopy (FT)	Disposition	Condition	Remarks
67	Swietenia mahogani	Mahogany	30	35	40	Remain	Fair	
68	Cocos nucifera	Coconut Palm	12	35	20	Remove	Fair	Conflict w/ Site Plan; Mitigation Required
69	Adonidia merillii	Christmas Palm	3	6	5	Remove	Fair	Conflict w/ Site Plan; No mitigation required
70	Adonidia merillii	Christmas Palm	5	8	5	Remove	Fair	Conflict w/ Site Plan; No mitigation required
71	Adonidia merillii	Christmas Palm	5	8	5	Remove	Fair	Conflict w/ Site Plan; No mitigation required
72	Cocos nucifera	Coconut Palm	12	35	10	Remove	Fair	Conflict w/ Site Plan; Mitigation Required
73	Coccoloba diversifolia	Pigeon Plum	14	25	15	Relocate	Fair	
74	Dypsis lutescens	Areca Palm	Cluster	20	5	Remove	Fair	Conflict w/ Site Plan; No mitigation required
75	Dypsis lutescens	Areca Palm	Cluster	20	5	Remove	Fair	Conflict w/ Site Plan; No mitigation required
76	Dypsis lutescens	Areca Palm	Cluster	20	5	Remove	Fair	Conflict w/ Site Plan; No mitigation required
77	Dypsis lutescens	Areca Palm	Cluster	20	5	Remove	Fair	Conflict w/ Site Plan; No mitigation required
78	Livstonia chinensis	Chinese Fan Palm	12	20	10	Remove	Fair	Conflict w/ Site Plan; Mitigation Required
79	Livstonia chinensis	Chinese Fan Palm	14	35	10	Remove	Fair	Conflict w/ Site Plan; Mitigation Required
80	Livstonia chinensis	Chinese Fan Palm	14	35	10	Remove	Fair	Conflict w/ Site Plan; Mitigation Required
81	Dypsis lutescens	Areca Palm	Cluster	35	5	Remain	Fair	
82	Dypsis lutescens	Areca Palm	Cluster	20	5	Remain	Fair	
83	Dypsis lutescens	Areca Palm	Cluster	20	5	Remain	Fair	
84	Dypsis lutescens	Areca Palm	Cluster	20	5	Remain	Fair	
85	Conocarpus erectus	Green Buttonwood	3	12	5	Remain	Fair	
86	Conocarpus erectus	Green Buttonwood	3	12	5	Remain	Fair	
87	Conocarpus erectus	Green Buttonwood	3	12	5	Remain	NA	
88	Conocarpus erectus	Green Buttonwood	3	12	5	Remain	Fair	
89	Conocarpus erectus	Green Buttonwood	3	12	5	Remain	Fair	
90	Conocarpus erectus	Green Buttonwood	3	12	5	Remain	Fair	
91	Cocos nucifera	Coconut Palm	7	18	10	Remain	Fair	
92	Conocarpus erectus	Green Buttonwood	6	20	15	Remain	Fair	
93	Cocos nucifera	Coconut Palm	8	20	15	Remain	Fair	

Mitigation Calculation		Tree Disposition Summary			
Total Inches	0		TOTAL	REMAIN	REMOVE
Total Palms	5	TREES	9	8	0
Replacement Trees Required	Five (5) Tree @ 12' Ht, 2" Cal or Three (3) Tree @ 16' Ht, 4" Cal	PALMS	18	6	12
					RELOCATE
					1
					0

RELOCATION SPECIFICATIONS

1.1. GENERAL

- 1.1.1. LANDSCAPE CONTRACTOR TO FLAG ALL PROPOSED PLANT LOCATIONS FOR LANDSCAPE ARCHITECT'S APPROVAL PRIOR TO INSTALLATION. NOTIFY LANDSCAPE ARCHITECT A MINIMUM OF 15 DAYS PRIOR TO REVIEW.
- 1.1.2. ALL TREES AND PALMS TO BE RELOCATED MUST BE WATERED DAILY FOR AT LEAST 5 DAYS PRIOR TO ANY RELOCATION TO ENSURE THAT THEY ARE FULLY HYDRATED. EACH WATERING MUST THOROUGHLY SATURATE THE ROOTBALL TO ITS FULL DEPTH.
- 1.1.3. ALL ROOTBALLS MUST BE WRAPPED IN BURLAP AND THEN TIGHTLY WIRE-WRAPPED (USING REDLINE HORSE WIRE OR EQUIVALENT) TO KEEP THE ENTIRE ROOTBALL INTACT DURING RELOCATION. TREES AND PALMS GROWING IN LIMESTONE MUST BE DUG AND RELOCATED WITH THE ROOTS ATTACHED TO A SECTION OF ROCK AS PART OF THE ROOTBALL, SUCH THAT THE ROOTS REMAIN INTACT. ROOTBALLS COMING FROM SAND OR SANDY SOIL MAY ALSO NEED TO BE BOXED PRIOR TO RELOCATION, AT THE DISCRETION OF THE LANDSCAPE ARCHITECT.
- 1.1.4. TREES AND PALMS BEING RELOCATED OFFSITE MUST HAVE THEIR ENTIRE ROOTBALLS THOROUGHLY AND TIGHTLY WRAPPED WITH PLASTIC SHRINK WRAP ON THE OUTSIDE OF THE WIRE WRAP, AND THE ENTIRE TREE OR PALM (INCLUDING CANOPY, TRUNK, AND ROOTBALL) MUST BE COVERED WITH A BREATHABLE TARP (E.G., SHADE CLOTH) DURING TRANSPORT.
- 1.1.5. NEW PLANTING PITS FOR RELOCATED TREES AND PALMS MUST BE PREPARED PRIOR TO LIFTING THE PALM OR TREE FROM ITS CURRENT LOCATION AND MUST BE AT LEAST 3-4 FEET WIDER THAN THE ROOTBALL AND THE SAME DEPTH AS THE ROOTBALL, SUCH THAT THE FINAL ELEVATION OF THE TOP OF THE ROOTBALL IS AT OR SLIGHTLY ABOVE (NO MORE THAN 2" HIGHER) FINAL GRADE.
- 1.1.6. TREES AND PALMS TO BE RELOCATED MUST BE LIFTED BY THE ROOTBALL ONLY, USING APPROPRIATELY SIZED (LENGTH AND STRENGTH) LIFTING STRAPS OR CHAINS. DURING LIFTING, THE TREE OR PALM MUST BE BALANCED IN A MORE-OR-LESS UPRIGHT POSITION, WITH THE STRAP ON THE TRUNK USED ONLY FOR BALANCING AND MANEUVERING THE TREE OR PALM INTO POSITION. NO CHAINS MAY BE USED AROUND OR AGAINST THE TRUNK AT ANY TIME. AT NO TIME SHALL 100% OF THE WEIGHT OF THE TREE OR PALM BE

ON THE STRAP ATTACHED TO THE TRUNK. TRUNKS MUST BE HEAVILY PADDED WITH 30-60 LAYERS (DEPENDING ON SIZE AND WEIGHT) OF BURLAP BENEATH THE BALANCING STRAP.

- 1.1.7. TREES AND PALMS MUST BE LIFTED WITH A CRANE OR BACKHOE APPROPRIATELY SIZED FOR THE SIZE AND WEIGHT OF THE TREE OR PALM AND LIFTED OR CARRIED DIRECTLY TO THE FINAL INSTALL LOCATION OR TRANSPORT TRAILER.
- 1.1.8. ONCE LIFTING BEGINS, ANY UNCUT ROOTS UNDER OR AROUND THE ROOTBALL THAT MAY YET REMAIN MUST BE IMMEDIATELY SEVERED WITH HAND PRUNING TOOLS TO MINIMIZE TEARING AND ROOT DAMAGE.
- 1.1.9. AGRIFORM PLANTING TABLETS (OR APPROVED EQUIVALENT) MUST BE EVENLY DISTRIBUTED AROUND THE PERIMETER OF THE PLANTING PIT AT THE RATE OF 2 TABLETS PER 1" TRUNK CALIPER PRIOR TO BACKFILLING.
- 1.1.10. MYCORRHIZA (ROOTS® TRANSPLANT OR EQUIVALENT) MUST BE INCORPORATED INTO THE BACKFILL SOIL PRIOR TO BACKFILLING.
- 1.1.11. RELOCATED TREES AND PALMS MUST BE CENTERED IN THE PLANTING PIT, AND THE PIT BACKFILLED USING A 1:1 MIXTURE OF EXISTING SOIL AND 80:20 (DOT SAND:MUCK) SOIL MIX THOROUGHLY BLENDED TOGETHER. DO NOT USE MUDDY SOIL AS BACKFILL. (SEE 5.2.2 BELOW FOR SPECIAL CONDITIONS REGARDING DATE PALM BACKFILL SPECIFICATIONS.)
- 1.1.12. SMALL TREES AND PALMS MUST BE FIRMLY BRACED USING A MINIMUM OF FOUR 4" X 4" WOODEN BRACES ATTACHED TO 2" X 4" WOODEN BATTENS HELD IN PLACE WITH TWO STEEL BANDS. LARGER TREES MAY REQUIRE 6" X 6" WOODEN POSTS OR EVEN TELEPHONE POLES TO PROVIDE SUFFICIENT BRACING STRENGTH TO PREVENT TOPPLING DURING WIND EVENTS. A SUFFICIENT NUMBER OF BATTENS MUST BE STRATEGICALLY PLACED AROUND THE TRUNK SUCH THAT THE STEEL BANDS NEVER CONTACT THE TRUNK. NO BURLAP IS TO REMAIN UNDER THE WOODEN BATTENS ON TREES DURING BRACING, BUT SEVERAL LAYERS OF BURLAP SHOULD BE LEFT UNDER THE WOODEN BATTENS WHEN BRACING PALMS. NAILS SHALL NEVER BE DRIVEN DIRECTLY INTO THE TRUNK DURING BRACING. BRACING MUST REMAIN IN PLACE FOR A MINIMUM OF ONE YEAR.
- 1.1.13. A TREE RING WITH A MINIMUM HEIGHT OF 6" MUST BE CONSTRUCTED 6-12" OUTSIDE THE OUTERMOST EDGE OF THE ROOTBALL AND AROUND THE ENTIRE PERIMETER OF THE ROOTBALL TO DIRECT IRRIGATION WATER AND ANY SUPPLEMENTS THAT ARE ADDED DOWN INTO THE ROOTBALL DURING ROOT REGENERATION.

- 1.1.14. ONCE THE TREE RING IS CONSTRUCTED, A HIGH-PHOSPHORUS ROOT STIMULANT MUST BE LIBERALLY APPLIED TO THE SURFACE OF THE ROOTBALL AND THOROUGHLY WATERED IN.
- 1.1.15. ROOTBALLS MUST BE THOROUGHLY WATERED IN USING A HOSE AND A JOHNSON BAR INSERTED TO THE VERY BOTTOM OF THE ROOTBALL AND SWUNG BACK AND FORTH TO PREVENT FORMATION OF AIR POCKETS. THE JOHNSON BAR TECHNIQUE MUST BE REPEATED AT LEAST ONCE MORE WITHIN ONE WEEK AFTER RELOCATION, AND AGAIN IF ANY SIGNS OF STRESS BECOME APPARENT.
- 1.1.16. ORGANIC MULCH (MELALEUCA IS PREFERRED) MUST BE APPLIED WITHIN 48 HOURS OF RELOCATION AT A DEPTH OF 3-4" OVER THE ENTIRE TOP OF THE ROOTBALL FROM THE TREE RING TO WITHIN 6" OF THE TRUNK. MULCH MUST NOT BE APPLIED OR ALLOWED TO ACCUMULATE DIRECTLY AGAINST THE TRUNK.
- 1.1.17. PITS FROM WHICH THE RELOCATED TREES AND PALMS WERE REMOVED MUST BE CLEANED OF ALL RESIDUAL ROOTS, STUMPS, AND PORTIONS THEREOF AND BACKFILLED WITH CLEAN FILL FLUSH WITH THE SURROUNDING GRADE.
- 1.1.18. RESTORE THE SURFACE WITH MATERIAL TO MATCH ADJACENT AREAS. MATERIAL TO BE APPROVED BY LANDSCAPE ARCHITECT. CONTRACTOR TO PROVIDE A MINIMUM OF ONE YEAR WARRANTY ON SETTLING AND PLANT MATERIAL FROM TIME OF SUBSTANTIAL COMPLETION.
- 1.2. SPECIAL CONDITIONS
- 1.2.1. MULTI-TRUNK TREES AND PALMS MUST BE RELOCATED AS ONE UNIT WITH A SINGLE ROOTBALL.
- 1.2.2. PLANTING PITS FOR EDIBLE DATE PALMS (PHOENIX DACTYLIFERA) MUST BE BACKFILLED WITH PURE DOT SILICA SAND.

PLANT SYMBOLS

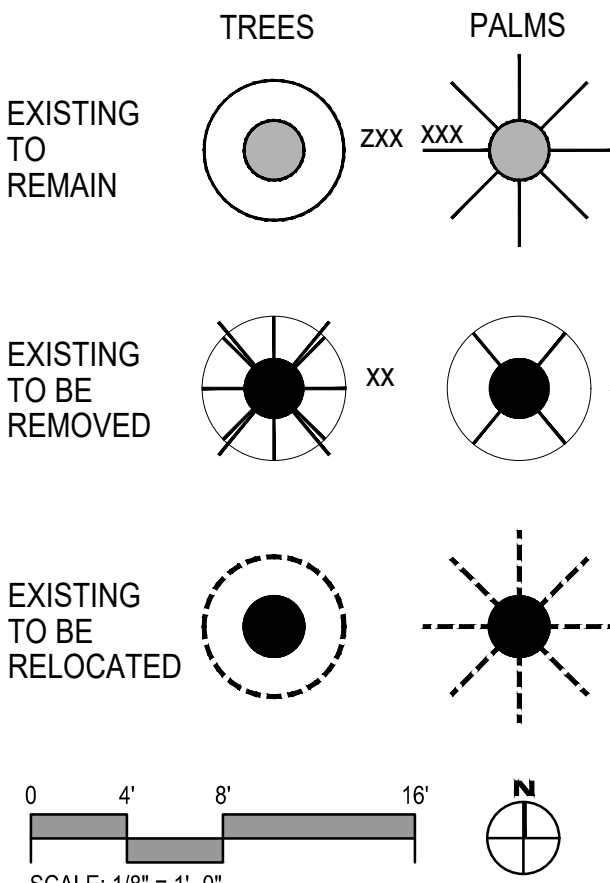

PROJECT:
4564 N MICHIGAN AVE. MIAMI BEACH, FL. 33140

CLIENT:
BARRY EISLER & STEPHANIE KLEIN EISLER

CHRIS CABEZAS
LANDSCAPE ARCHITECTURE, INC.
80 NE 5TH AVENUE
DELRAY BEACH, FL 33483
561.596.6771 | chris@chrisbezalandscape.com
www.chrisbezalandscape.com

LANDSCAPE PERMIT DRAWINGS

REVISIONS:

No.	Date	Description

SEAL:
LANDSCAPE ARCHITECT: JOSE M ALVAREZ

REGISTRATION NO. RLA 6667245

SHEET TITLE:
TREE DISPOSITION

Scale: 1/8" = 1' - 0"

Drawn By: JMA

Checked By: JMA

Date: 03/07/2022

SHEET NUMBER:
L-01

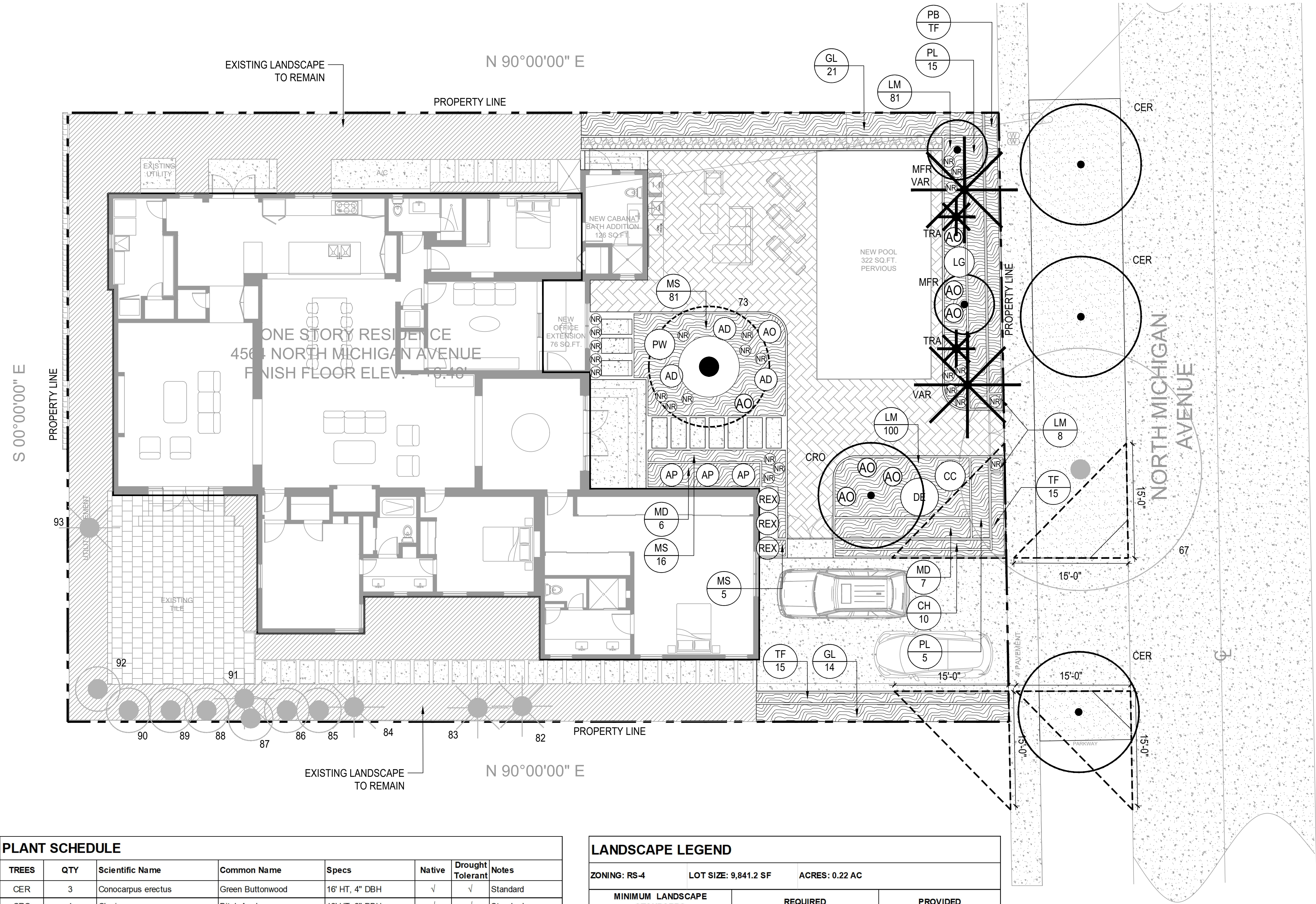

PLANT SCHEDULE							
TREES	QTY	Scientific Name	Common Name	Specs	Native	Drought Tolerant	Notes
CER	3	Conocarpus erectus	Green Buttonwood	16' HT, 4" DBH	✓	✓	Standard
CRO	1	Clusia rosea	Pitch Apple	12' HT, 2" DBH	✓	✓	Standard
MFR	2	Myrcianthes fragans	Simpson Stopper	12' HT, 2" DBH	✓	✓	Standard
PALMS	QTY	Scientific Name	Common Name	Specs	Native	Drought Tolerant	Notes
VAR	2	Veitchia arecina	Montgomery Palm	16' HT, 4" DBH	✓	✓	Standard
LARGE SHRUBS	QTY	Scientific Name	Common Name	Specs	Native	Drought Tolerant	Notes
GL	35	Gymnanthes lucida	Crabwood	7 Gallon, 4-6' HT	✓	✓	30" O.C.
PL	21	Psychotria ligustrifolia	Wild Coffee	7 Gallon, 4-6' HT	✓	✓	30" O.C.
TRA	2	Thrinax radiata	Florida Thatch Palm	6' HT	✓	✓	Standard
SHRUBS	QTY	Scientific Name	Common Name	Specs	Native	Drought Tolerant	Notes
AD	3	Aechmea Dean	Bromeliad 'Dean'	7 Gallon, 24" HT		✓	Per Plan
AO	8	Alcantarea odorata	Bromeliad Odorata	7 Gallon, 24" HT		✓	Per Plan
AP	3	Alocasia portora	Elephant Ear	7 Gallon, 5'-6' HT		✓	Per Plan
CC	1	Coccothrinax crinita	Old Man Palm	25 Gallon, 4'-6' HT		✓	Per Plan
CH	10	Chrysobalnus icaco 'horizontal'	Horizontal Cocoplum	3 Gallon, 24" HT	✓	✓	24" O.C.
DS	1	Dioon spinulosum	Mexican Cycad	15 Gallon, 3'-4' HT		✓	Per Plan
LG	1	Licuala grandis	Licuala Palm	25 Gallon, 4'-6' HT		✓	Per Plan
MD	13	Mostera deliciosa	Ceriman	7 Gallon, 3'-4' HT			30" O.C.
NR	24	Neomarica caerulea Regina	Giant Apostle's Iris	3 Gallon, 24" HT			Per Plan
PW	1	Philodendron 'Weeks Red'	Same	7 Gallon, 3'-4' HT		✓	Per Plan
RE	3	Raphis excelsa	Lady Palm	15 Gallon, 6' HT		✓	Per Plan
TF	48	Tripsacum floridana	Dwarf Fakahatchee Grass	3 Gallon, 24" HT	✓	✓	24" O.C.
GROUND COVER	QTY	Scientific Name	Common Name	Specs	Native	Drought Tolerant	Notes
LM	189	Liriope muscari	Lily Turf	1 Gallon		✓	12" O.C.
MS	102	Microsorium scolopendrium	Wart Fern	1 Gallon		✓	12" O.C.

LANDSCAPE LEGEND		
ZONING: RS-4	LOT SIZE: 9,841.2 SF	ACRES: 0.22 AC
MINIMUM LANDSCAPE STANDARDS	REQUIRED	PROVIDED
SITE TREES		
FRONT YARD	2	4 (1 relocate + 3 proposed trees)
BACK YARD	3	3 (3 existing trees)
ADDITIONAL TREES = 1 TREE PER 1,000SF ABOVE 6,000 OF LOT AREA	4	4 (4 existing trees)
NATIVE TREES (30% MIN)	5 (15 trees x 30%)	15 (6 proposed + 9 existing)
DROUGHT TOLERANT TREES (50% MIN)	8 (15 trees x 30%)	15 (6 proposed + 9 existing)
STREET TREES		
1 TREE / 20' LF STREET FRONTAGE	4 (75 LF of street frontage)	4 (3 proposed + 1 existing)
SHRUBS		
12 SHRUBS / TOTAL NUMBER OF REQUIRED TREES	156 (12 shrubs x 13 required trees)	174
NATIVE SHRUBS (50% MIN)	78 (156 x 50%)	116
LARGE SHRUBS OR SMALL TREES (10% MIN)	16 (156 x 10%)	58
NATIVE SHRUBS LARGE SHRUBS (50% MIN)	8 (16 x 50%)	58
LAWN		
50% MAX OF LANDSCAPE AREA SHALL BE LAWN	NO LAWN AREA PROPOSED	

LEGEND

PROPOSED:

TREE

PALM

SHRUB / ACCENT PLANT

XXX

XXX

XX

EXISTING:

EXISTING TREE

EXISTING PALM

LAWN AREA

PLANTING AREA

CONCRETE AREA

PAVER AREA

MULCH AREA

GRAVEL AREA

811

Know what's below.
Call before you dig.

PROJECT:
4564 N MICHIGAN AVE. MIAMI BEACH, FL. 33140

LANDSCAPE PERMIT DRAWINGS

CLIENT:
BARRY EISLER & STEPHANIE KLEIN EISLER

CHRIS CABEZAS
LANDSCAPE ARCHITECTURE, INC.

80 NE 5TH AVENUE
DELRAY BEACH, FL 33483
561.596.6771 | chriscabezas@gmail.com
www.chriscabezaslandscape.com



1. LANDSCAPE CONTRACTOR SHALL BECOME FAMILIAR WITH THE SCOPE OF WORK AS WELL AS THE SITE, DIGGING CONDITIONS, AND ANY OBSTACLES PRIOR TO SUBMITTING A BID.
2. LANDSCAPE CONTRACTOR SHOULD VERIFY ALL ESTIMATED QUANTITIES OF MATERIAL SHOWN ON THE LANDSCAPE ARCHITECT'S DRAWINGS PRIOR TO SUBMITTING A BID.
3. PLANTING PLAN SHALL TAKE PRECEDENCE OVER PLANT LIST IN CASE OF DISCREPANCIES.
4. ALL PLANT MATERIAL SYMBOLS SHOWN ON LANDSCAPE PLANS SHALL BE CONSIDERED DIAGRAMMATIC AND SHOULD BE ADJUSTED IN THE FIELD BY LANDSCAPE CONTRACTOR TO AVOID ALL UTILITIES AND ALL OTHER OBSTRUCTIONS.
5. ALL SIZES SPECIFIED FOR PLANT MATERIAL ON THE PLAN AND PLANT LIST SHALL BE CONSIDERED MINIMUM.
6. ALL PLANT MATERIAL MUST MEET OR EXCEED THE SPECIFIED MINIMUM REQUIREMENTS FOR BOTH HEIGHT AND SPREAD.
7. ALL MATERIAL SHALL BE SUBJECT TO AVAILABILITY AT TIME OF INSTALLATION.
8. ALL TREES, PALMS, SHRUBS AND GROUND COVERS SHALL BE GUARANTEED FOR A PERIOD OF 6 MONTHS FROM DATE OF FINAL ACCEPTANCE.
9. LANDSCAPE CONTRACTOR SHALL LOCATE AND VERIFY ALL UNDERGROUND UTILITIES OR STRUCTURES PRIOR TO DIGGING.
10. LANDSCAPE CONTRACTOR SHALL COORDINATE WITH THE GENERAL CONTRACTOR, THE REMOVAL OF ALL BUILDING CONSTRUCTION DEBRIS AND FOREIGN MATERIAL PRIOR TO INSTALLATION OF ANY PLANT MATERIAL.
11. SITE PREPARATION SHOULD INCLUDE THE ERADICATION AND REMOVAL OF ANY WEEDS OR GRASS, REMOVAL AND CLEAN UP OF ANY DEAD MATERIAL AND ROUGH AND FINISH GRADING PER SPECS AND OR LANDSCAPE PLANS.
12. FOR PLANT MATERIAL DESIGNATED TO BE REMOVED, THE ENTIRE ROOT SYSTEM SHALL BE DUG AND REMOVED FROM THE SITE.
13. ALL PLANTING AREAS SHOULD RECEIVE AN 80/20 MIX FILL SOIL. SAND USED IN PLANTING SOIL MIX SHALL BE SILICA SAND.
14. ALL PLANT MATERIAL SHALL BE FLORIDA NO. 1 OR BETTER AS SET FORTH IN THE FLORIDA DEPARTMENT OF AGRICULTURE "GRADES AND STANDARDS FOR NURSERY PLANTS" SECOND EDITION FEB. 1998 INCLUDING REVISIONS AND WHICH MEET OR EXCEED THE SIZES INDICATED IN THE PLANTING SCHEDULE AND DETAILS.
15. ALL TREES SHALL BE STAKED IN A GOOD WORKMANLIKE MANNER. NO NAIL STAKING PERMITTED. (REFER TO BRACING NOTES AND PLANTING DETAILS)
16. AFTER REMOVAL OR RELOCATION OF EXISTING TREES AND PALMS, ALL REMAINING HOLES SHALL BE BACK FILLED AROUND AND UNDER ROOT BALL.
17. ALL EXISTING PLANT MATERIAL TO REMAIN, SHALL BE PROTECTED DURING ALL CONSTRUCTION PHASES. ANY PLANT MATERIAL SCARRED OR DESTROYED DESIGNATED TO REMAIN MUST BE REPLACED AT THE CONTRACTOR'S EXPENSE WITH SIMILAR SPECIES SIZE AND QUALITY.
18. ALL TREES AND ALL PLANTING BEDS TO BE TOPPED WITH 3" MIN. "GRADE A" ORGANIC MULCH (MELALEUCA IS PREFERRED), UNLESS OTHERWISE NOTED. (CYPRESS MULCH AND RED MULCH SHALL NOT BE USED).
19. ALL TREES SHALL HAVE 2" CALIPER AT D.B.H. MINIMUM FOR A 12' HEIGHT TREE, UNLESS NOTED OTHERWISE.
20. ALL 1 GALLON MATERIAL SHALL HAVE 12" SPREAD MINIMUM, ALL 3 GALLON MATERIAL TO HAVE 18-24" SPREAD MINIMUM.
21. ALL PLANTING AREAS WITHIN THE LIMITS OF WORK SHALL RECEIVE 100% COVERAGE BY AUTOMATIC IRRIGATION SYSTEM (DRIP PREFERRED) UNLESS OTHERWISE DIRECTED BY OWNER. SEE IRRIGATION PLANS FOR ADDITIONAL SPECIFICATIONS.
22. LANDSCAPE CONTRACTOR TO COORDINATE INSTALLATION OF IRRIGATION SYSTEM WITH IRRIGATION CONTRACTOR. IRRIGATION TIME CLOCK TO BE HARD WIRED ON COMPLETION - RESPONSIBILITY OF IRRIGATION CONTRACTOR. LANDSCAPE CONTRACTOR SHALL HAND WATER OR ARRANGE FOR WATERING DURING PLANTING UNTIL IRRIGATION SYSTEM IS 100% OPERABLE. THIS IS THE RESPONSIBILITY OF THE LANDSCAPE CONTRACTOR.
23. LANDSCAPE CONTRACTOR SHALL COORDINATE HIS WORK WITH ALL OTHER APPROPRIATE CONTRACTORS.
24. THE LANDSCAPE CONTRACTOR SHALL AT ALL TIMES KEEP THE JOB SITE CLEAN AND FREE FROM ACCUMULATION OF WASTE MATERIAL, DEBRIS, AND RUBBISH.
25. LANDSCAPE PLAN SHALL BE INSTALLED IN COMPLIANCE WITH ALL LOCAL CODES.
26. THESE DRAWINGS, DOCUMENTS, AND ALL CONTENTS ARE THE PROPERTY OF CHRIS CABEZAS LANDSCAPE ARCHITECTURE, INC. ALL RIGHTS ARE RESERVED. UNAUTHORIZED USE OR PRODUCTION, IN PART OR WHOLE, FOR ANY PURPOSE IS UNLAWFUL AND PROHIBITED EXCEPT BY EXPRESS WRITTEN CONSENT.
27. THE CONTRACTOR IS RESPONSIBLE FOR OBTAINING ANY PERMITS OR APPROVALS FROM THE FEDERAL, STATE OR LOCAL GOVERNMENT REQUIRED FOR THE WORK INCLUDED IN THIS CONTRACT AND ON THESE DRAWINGS.
28. NOTIFY THE OWNER AND LANDSCAPE ARCHITECT OF ANY UNFORESEEN CONDITIONS, I.E., COMPACTED SOIL / SUBGRADE, POOR DRAINAGE, UNCONSOLIDATED SOIL, EROSION, UTILITY CONFLICTS, EXCESSIVE SUN OR SHADE, ETC., PRIOR TO PROCEEDING WITH LANDSCAPE INSTALLATION.
29. ALL PLANTS, MATERIALS AND WORKMANSHIP ARE SUBJECT TO THE APPROVAL OF THE LANDSCAPE ARCHITECT AND OWNER.
30. NURSERY SUPPORT POLES SHALL BE REMOVED AT THE NURSERY, PRIOR TO DELIVERY. TREES DELIVERED WITH THE NURSERY POLES WILL NOT BE ACCEPTED AND THEREFORE REJECTED, WITH THE EXCEPTION OF CLUSIA ROSEA AND SILVER BUTTONWOOD TREES.