

# SIDELNIK-CUNIOLO RESIDENCE

2360 ALTON ROAD  
MIAMI BEACH, FL 33140

## DESIGN REVIEW BOARD FINAL LANDSCAPE SUBMITTAL (DRB22-0789) 03/07/2022

INDEX OF DRAWINGS		
DESCRIPTION		
(DESIGN REVIEW BOARD LANDSCAPE SUBMITTAL)		
1	L-0.00	LANDSCAPE INDEX
2	L-0.01	LANDSCAPE NOTES
3	L-0.02	LANDSCAPE CALCULATIONS
4	L-0.03	LANDSCAPE IMAGES
5	L-1.00	TREE DISPOSITION PLAN
6	L-1.01	TREE MITIGATION PLAN
7	L-1.10	GROUND LEVEL RENDERED PLAN
8	L-1.11	GROUND LEVEL LANDSCAPE PLAN
9	L-5.00	GROUND LEVEL PLANTING DETAILS
10	L-6.00	DISPOSITION AND MITIGATION SCHEDULES
11	L-6.10	GROUND LEVEL LANDSCAPE SCHEDULES
12	IR-1.00	GROUND LEVEL IRRIGATION PLAN
13	IR-5.00	GROUND LEVEL IRRIGATION DETAILS



GENERAL NOTES

1. These plans reflect the scope of the Landscape Architect external services. For Architectural, Civil, Lighting please refer to the appropriate consultant documents.
2. The locations of all site amenities are approximate and may be adjusted in the field with owner and/or their representatives approval. See plans for locations of fixed amenities.
3. The locations of plants, as shown in these plans, are approximate. The final locations may be adjusted to accommodate unforeseen field conditions to comply with safety criteria, to avoid creating unsafe sight conditions, or as otherwise directed by or approved by the landscape architect or owner's representative.
4. Construction shall comply with all local building codes.
5. All dimensions shall be verified in the field prior to construction. Written dimensions shall take precedence over scaled drawings.
6. If a discrepancy should arise between layout geometry and design intent, design intent shall take precedence.
7. A Tree Protection Plan shall be provided prior to the issuance of a building permit.
8. A Tree Care & Watering plan shall be submitted prior to the issuance of a building permit.
9. All existing and proposed utilities will be verified prior to the issuance of a building permit, and will be adequately screened from sight by landscape materials.

GENERAL GRADING NOTES

1. All grading information outside the below grade parking decks provided is intended for aesthetic purposes and to show relationships only. For detailed grading information see Civil Engineers drawings.
2. Rough grading and site preparation shall be completed for review by Landscape Architect / or owners representative prior to final grading.
3. Roadway grading and transition areas to be reviewed and approved by Civil / Traffic Engineer.
4. Grading and calculations for retention areas to be provided by Civil Engineers.
5. Contractor shall not substantially modify grading plan without the approval of designer. All site aesthetic grading is subject to review and approval of the landscape architect or owner's representative.
6. Contours for earth mounds shall be smooth, continuous arcs. Side slopes shall be smooth and even in transition and void of depressions. Careful attention should be given to the grading plans concerning the shapes and formations of proposed slopes.
7. All graded areas shall be dragged with a drag mat or hand radeel to blend in small imperfections and round off any sharp lines that may have been constructed by equipment. All areas to be planted shall have no water holding pockets.

IRRIGATION NOTES

1. All landscaped areas within the property shall be irrigated with automatic irrigation system which shall utilize well and/or domestic water supply.
2. Irrigation system shall be equipped with rain sensor.
3. Irrigation system shall provide 100% coverage. Plans will be submitted prior to the issuance of a building permit.

GENERAL LANDSCAPE NOTES

1. The Contractor shall be responsible for verifying all underground utilities prior to digging in any area. The contractor shall notify all necessary utility companies 48 hours minimum prior to digging for verification of all underground utilities, irrigation and all other obstructions and coordinate with Owner's Representative prior to initiating operations. Drawings are prepared according to the best information available at the time of preparing documents.
2. The contractor is responsible to ensure proper watering and maintenance of new and relocated plant materials during the one year warranty period.
3. Contractor is to report any discrepancies between the construction drawings and field conditions to the Owner's Representative immediately.
4. Landscape Contractor shall coordinate all work with related contractors and with the general construction of the project in order not to impede the progress of the work of others or the contractor's own work. Landscape contractor shall provide schedule of his/her work two weeks in advance, beginning two weeks prior to commencing landscape trade construction.
5. The location of the landscape holding area will be identified by the Owner or Owner's Representative. The Contractor shall adhere to the access routes to and from the holding area without disrupting or impeding access to the site by others. Contractor is responsible for the maintenance of all plant materials, including temporary irrigation and fertilization if necessary during construction, while being held in landscape holding areas.
6. The Contractor shall bear all costs of testing of soils, amendments, etc. associated with the work and included in the specifications. Prior to commencement of the landscape planting work the Contractor shall provide complete soil tests with recommendations for soil treatment in the construction area.
7. Landscape Contractor shall field stake the location of all plant material or field stake the plants prior to initiating installation for the review and approval of the Owner's representative and/or Landscape Architect. Note: **No planting shall commence until there is a functional irrigation system in the area to be planted. No trees shall be planted on top of irrigation lines.**
8. Landscape Contractor shall field adjust location of plant material as necessary to avoid damage to all existing underground utilities and/ or existing above ground elements. All changes required shall be completed at the Contractor's expense and shall be coordinated with Owner's Representative and the Landscape Architect.
9. Any substitutions in size and/or plant species must be approved by the Landscape Architect or Owner's Representative prior to modification of the contract, purchasing and delivery of plants. All plants will be subject to approval by Landscape Architect and/or Owner's Representative before planting can begin. All plant materials will not include any plants considered to be invasive by the City of Miami Beach.
10. Contractor shall refer to the landscape planting details, general notes and the project manual and/or specifications for further and complete landscape planting instructions.
11. Landscape Contractor shall coordinate all planting work with permanent or temporary irrigation work. Landscape Contractor shall be responsible for all hand watering as required by Owner's Representative to supplement irrigation watering and rainfall. Landscape Contractor shall be responsible for hand watering in all planting areas, regardless of the status of existing or proposed irrigation.
12. Landscape Contractor shall clean the work areas at the end of each working day. Rubbish and debris shall be collected and deposited off-site or in an approved disposal area daily. All materials, products and equipment shall be stored in an organized fashion as directed by the Owner's Representative.
13. Landscape Contractor shall re-grade all areas disturbed by plant removal, relocation and/or installation work. Landscape Contractor shall replace (by equal size and quality) any and all existing or new plant material disturbed or damaged by plant removal, relocation, and/or installation work.
14. Site distance concerns must be maintained for clear site visibility from thirty (30) inches to seventy-two (72) inches, tree trunks are excluded as specified in appropriate municipal codes.
15. Guying / staking practices shall not permit nails, screws, wires, etc., to penetrate outer surface of any tree or palm. Trees or palms rejected due to this practice shall be replaced at the Contractor's expense.
16. Burlap material, wire cages, plastic straps, etc., must be cut and removed from top one-third (1/3) of root ball.
17. Trees grown in grow bags or grow bag type material are not allowed.
18. All planting materials shall meet or exceed local requirements as specified by local plant standards.
19. All landscape installations shall meet or exceed the minimum requirements as shown in appropriate municipal codes.
20. The Contractor shall be responsible for the guarantee of all plant material for a period of twelve (12) months from the date of substantial completion. Substantial completion constitutes the beginning of guarantee period.
21. Plant size specifications take precedence over container size.
22. Contractor to verify quantities and report any discrepancies to Owners representative and/or Landscape Architect.
23. All plant material shall be graded Florida #1 or better.

SOIL PREPARATION AND SOIL MIX

1. All plants noted for removal shall be relocated as shown on plans or removed and properly disposed of offsite at contractors expense unless otherwise noted.
2. Before finishing top soil grading, scarify & rake subsoil clear of stones (1" diameter and larger), debris, rubbish, and remaining roots from removed plant material to a depth of 6".
3. Plant holes should be dug and the sides and bottom of the hole should be stable, regardless of depth. Soil scarification is necessary if sides of the hole are compacted.
4. Contractor to apply approved pre-emergent herbicide in accordance with manufacturer's rate and specifications. Contractors to provide manufacturer's specifications for approval.
5. Planting soil mix for planters, trees, shrubs, and ground cover & grasses shall be determined by soil analysis prior to planting landscape.

The planting soil mix should be what comes out of the hole so the plant adapts to the surrounding/existing soil and grows into it. This is why the sides and the bottom of the planting hole should never be compacted with the digging implements. Never fertilize newly planted plants and trees. Please note that peat moss will eventually decompose and clog soil pores thereby inhibiting the plants water and oxygen consumption.

6. Topsoil shall be natural, fertile, agricultural soil capable of sustaining vigorous plant growth. It shall be of uniform composition throughout, with admixture of subsoil, it shall be free of stones, lumps, live plants and their roots, sticks, and other extraneous material. Top soil brought in should match as well as possible the existing soil texture and Ph. Planted material should never be "mounded" or raised; the soil will eventually wash away exposing the roots and it will be difficult to establish the plant material due to drought and excessive soil transpiration. All plant/tree material should be installed with the root collar exposed (approximately 1/2" to 1"). Landscape contractor should find the uppermost lateral root and plant that just below the soil surface.

7. Smooth topsoil without compaction to two inches (2") below finish grade in areas to be sodded without compaction.

8. Finish grade all topsoil areas to a smooth non-compacted, even surface assuring positive drainage away from the structures and eliminate any low areas except in retention areas where water may collect.

9. Contractor to remove debris and excess material immediately from job site while keeping in mind that heavy equipment will compact soil to the detriment of water drainage and the health of the newly installed plants. All planting areas with compacted soil will have surfaces scarified to a min. of 6" in depth.

PLANTING SPECIFICATIONS

1. The contractor is responsible for maintaining, in full, all planting areas (including watering, spraying, mulching, mowing, fertilizing, etc.) Until the job is accepted, in full, by the owner, its representative and Landscape Architect.
2. All plant material shall be protected during transport and delivery to final location with shade cloth or other acceptable means of windburn prevention. Plant/tree material shall conform to Florida # 1 as described in Florida grades & standards, the latest issue.
3. All trees must be guyed or staked as shown in details.
4. When plant material is delivered onsite, it shall not be laid down for more than two hours. Plant material when stored onsite shall be placed and maintained in good condition in a vertical position. All plants held onsite shall be kept watered regularly in sufficient amounts to permit continuous and vigorous growth.
5. Installation of all plant material shall be installed in a sound, workmanlike manner and according to accepted good planting and tree relocation procedures with the quality of plant materials as hereinafter described. All elements of landscaping shall be installed so as to meet all applicable ordinances and code requirements.
6. There shall be no chains or cables used directly on trees or palms, handle with 2" minimum width nylon straps or equal.
7. Contractor shall assure drainage and percolation of all planting pits. Prior to installation of plant material, contractor shall fill all tree pits with water before planting to assure that proper drainage and percolation is available. Correct if required to assure percolation. Contractor is responsible for replacement of all plants lost due to inadequate drainage conditions. Plant/tree material that has bark scraped off due to shipping, handling, and installation issues may be rejected upon inspection by the L.A.
8. Contractor to request inspection of project in writing. If all work is satisfactory and complete in accordance with conditions of contract documents, then the owner, its representative, and landscape architect shall declare the project substantially complete.
9. Substantial completion constitutes the beginning of guarantee period.
10. Contractor to replace rejected plant within two (2) weeks of notice.
11. Crown pruning of any trees or palms is generally not approved by the national arborist association standards. When it is approved, it must be done in writing.
12. Xeriscaping principles as outlined in the South Florida Water Management District Xeriscaping Plant Guide 2 shall be applied throughout landscape installation and maintenance.

DRAWING ORGANIZATION

1. DRAWING NUMBERING SYSTEM

THE DRAWING NUMBER FOR EACH SHEET CONSISTS OF THE FOLLOWING:

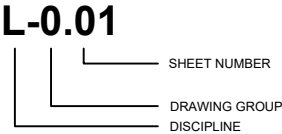

2. DRAWING GROUP

LANDSCAPE DRAWINGS ARE ORGANIZED INTO THE FOLLOWING GROUPS:

- L-0 = GENERAL
- L-1 = PLANS
- L-2 = ELEVATIONS
- L-3 = SECTIONS
- L-4 = ENLARGEMENTS
- L-5 = DETAILS
- L-6 = SCHEDULES

3. SHEET NUMBER

EACH DRAWING SHEET WITHIN EACH GROUP/MULTIPLE SHALL BE NUMBERED SEQUENTIALLY FROM 01 TO 99.

4. DRAWING NUMBER EXAMPLES:

L-0.01 LANDSCAPE INDEX

Alberti Studio  
Architecture  
+  
Planning  
+  
Interiors

www.albertistudio.com

No copies, transmissions, reproductions, or electronic manipulation of any portion of these drawings in whole or in part are to be made without the express written permission of Alberti Studio. All designs indicated in these drawings are property of Alberti Studio. All copyrights reserved. © 2021.

DESIGN REVIEW BOARD SUBMITTAL  
SIDELNIK-CUNIOLO RESIDENCE  
2360 ALTON RD. MIAMI BEACH FL. 33140



DRAWING TITLE

LANDSCAPE NOTES

DATE DRB FINAL SUBMITTAL (DRB22-0789) MARCH 7, 2022

SCALE

Drawing No.

L-0.01

DESIGN REVIEW BOARD SUBMITTAL  
**SIDELNIK-CUNIOLO RESIDENCE**  
2360 ALTON RD. MIAMI BEACH FL. 33140



**LANDSCAPE LEGEND**  
INFORMATION REQUIRED TO BE PERMANENTLY AFFIXED TO PLANS

Zoning District: **RS 4** Lot Area: **0.17** Acres **7,305** s.f.

**OPEN SPACE** REQUIRED/ PROVIDED

A. Square feet of required Open Space, as indicated on site plan:  
Lot Area = **7,305** s.f. x **70** % = **5,114** s.f. **5,114** **5,115**

**LAWN AREA CALCULATION**

A. Maximum lawn area (sod) permitted **50** % x **5,115** s.f. **2,558** **2,043**

**TREES**

A. Number of trees required per lot, less existing number of trees  
meeting minimum requirements = **7** Lot trees minimum  
**2** trees per lot (front yard) minus **0** existing trees **2** **3**  
**3** trees per lot (backyard) minus **0** existing trees **3** **4**

B. Palms allowed in addition to tree requirement: **0** **0**

C. % Natives required: Number of trees provided x 30% = **2** **6**

D. % Drought tolerant and low maintenance:  
Number of trees provided x 50% = **4** **7**

E. Street Trees (maximum average spacing of 20' o.c.):  
**60** linear feet along street / **20** = **3** **3**  
Palms permitted to count in addition to street trees on 1:1 basis: **0** **0**

F. Street trees located directly beneath power lines: (maximum average  
spacing of 20' o.c.): **0** linear feet along street / **20** = **0** **0**

G. Diversity of tree species required: **2** **3**

**SHRUBS**

A. Number of shrubs required: Number of site + street trees required x 12 = **120** **160**

B. % Native shrubs required: Number of shrubs provided x 50% = **80** **157**

**LARGE SHRUBS/SMALL TREES**

A. Number of large shrubs/small trees required: 10% of required shrubs **12** **64**

B. % Native large shrubs/small trees required: 50% or provided **32** **64**





EXISTING PALM - 30' HEIGHT  
*COCOS NUCIFERA*  
COCONUT PALM



EXISTING TREE - 30' HEIGHT  
*SWietenia mahagoni*  
WEST INDIAN MAHOGANY



EXISTING PALM - 20' HEIGHT  
*VEITCHIA MERRILLII*  
CHRISTMAS PALM



TREE - 20' HEIGHT  
*BURsera simaruba*  
GUMBO LIMBO



TREE - 16' HEIGHT  
*COCCOLOBA diversifolia*  
PIGEON PLUM



TREE - 12' HEIGHT  
*MYRCIANthes fragrans*  
SIMPSON'S STOPPER



SHRUB - 2.5' HEIGHT  
*AGAVE AMERICANA*  
CENTURY PLANT



SHRUB - 2.5' HEIGHT  
*ALCANTAREA ODORATA*  
SILVER BROMELIAD



SHRUB - 6' HEIGHT  
*EUGENIA FOETIDA*  
SPANISH STOPPER



SHRUB - 2' HEIGHT  
*PSYCHOTRIA LIGUSTRIFOLIA*  
BAHAMA COFFEE



GROUNDCOVER - 1' HEIGHT  
*ZAMIA PUMILA*  
COONTIE



GROUNDCOVER - 1' HEIGHT  
*NEPHROLEPIS EXALTATA*  
BOSTON FERN



GROUNDCOVER - 1' HEIGHT  
*MUHLENBERGIA CAPILLARIS*  
MUHLY GRASS



GROUNDCOVER - 1' HEIGHT  
*PEPEROMIA OBTUSIFOLIA*  
BABY RUBBER PLANT



GROUNDCOVER - 1' HEIGHT  
*SPARTINA PATENS*  
CORDGRASS



SOD  
*STENOTAPHRUM SECUNDATUM 'PALMETTO'*  
ST. AUGUSTINE PALMETTO



MULCH  
TYPE: MINI PINE BARK  
COLOR: NATURAL



AGGREGATE  
TYPE: SLATE CHIPS  
COLOR: GRAY

Alberti Studio  
Architecture  
+  
Planning  
+  
Interiors

www.albertistudio.com

No copies, transmissions, reproductions, or electronic manipulation of any portion of these drawings in whole or in part are to be made without the express written permission of Alberti Studio. All designs indicated in these drawings are property of Alberti Studio. All copyrights reserved. © 2021.

DESIGN REVIEW BOARD SUBMITTAL  
**SIDELNIK-CUNIOLO RESIDENCE**  
2360 ALTON RD. MIAMI BEACH FL. 33140



Alejandro J. Perez  
LA6667208

DRAWING TITLE

LANDSCAPE IMAGES

DATE DRB FINAL SUBMITTAL (DRB22-0789) MARCH 7, 2022

SCALE

Drawing No.

L-0.03



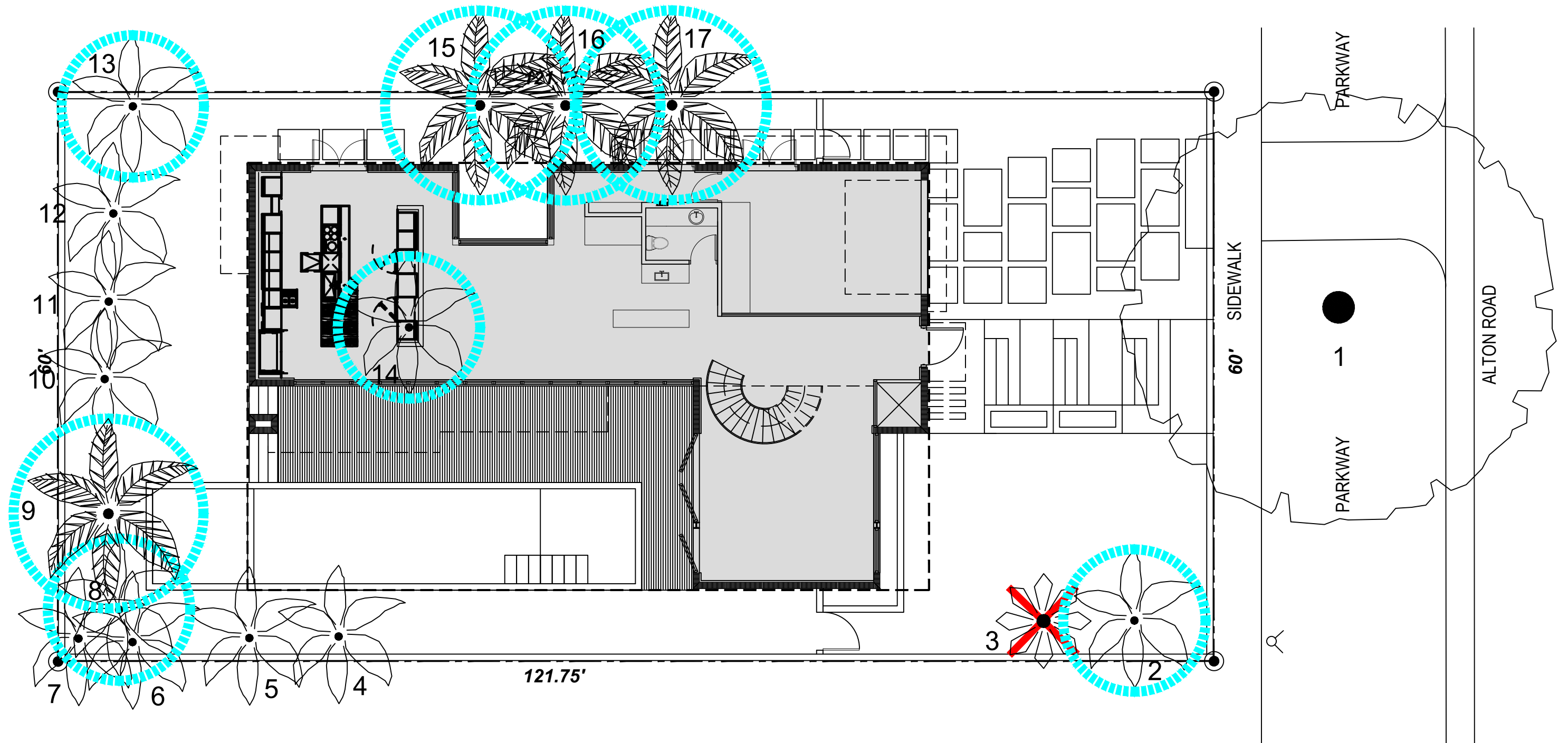

DESIGN REVIEW BOARD SUBMITTAL  
**SIDELNIK-CUNIOLO RESIDENCE**  
2360 ALTON RD. MIAMI BEACH FL. 33140



DRAWING TITLE

TREE DISPOSITION PLAN

DATE DRB FINAL SUBMITTAL (DRB22-0789) MARCH 7, 2022

SCALE

Drawing No.

L-1.00



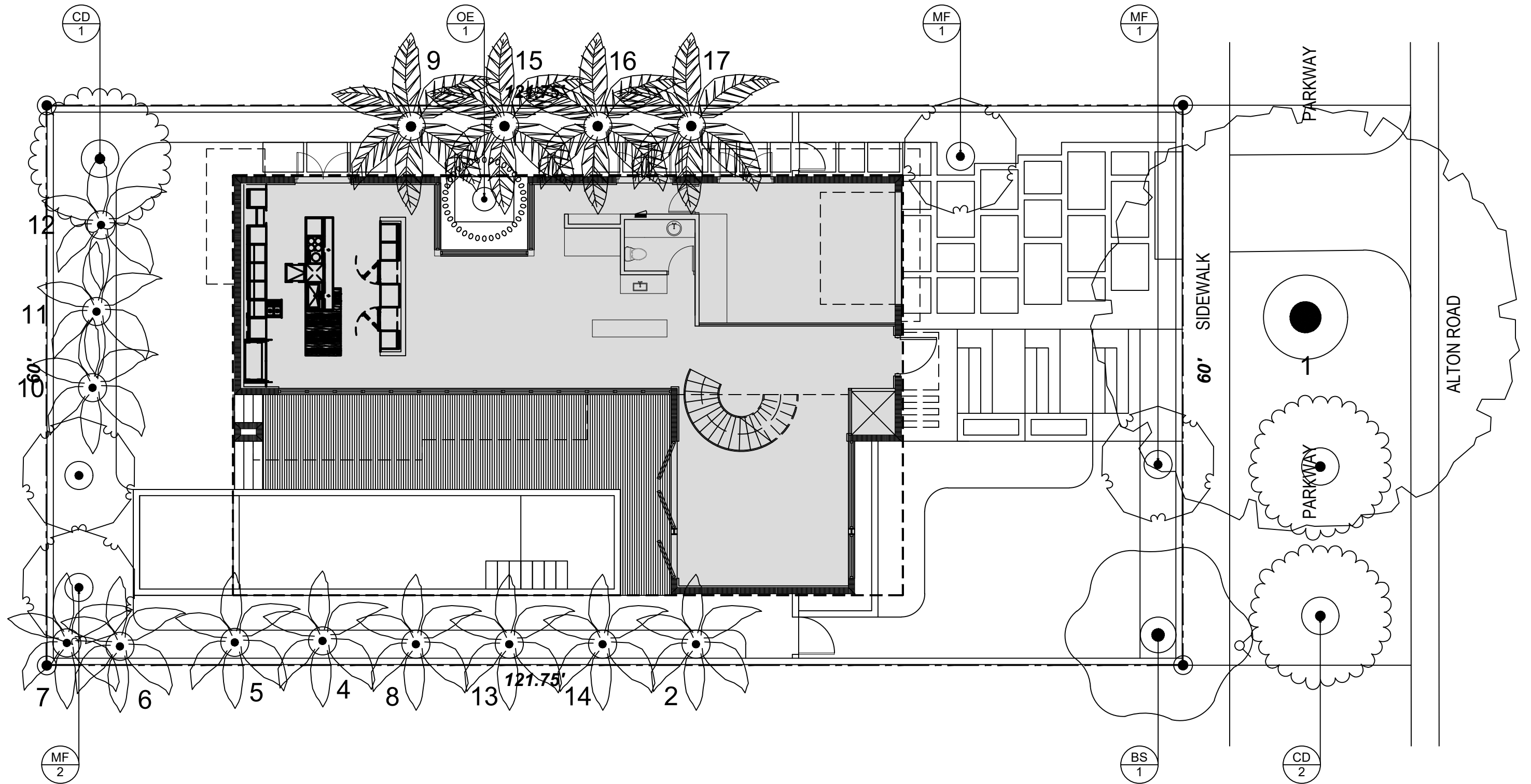

DESIGN REVIEW BOARD SUBMITTAL  
**SIDELNIK-CUNIOLO RESIDENCE**  
2360 ALTON RD. MIAMI BEACH FL. 33140



DRAWING TITLE

TREE MITIGATION PLAN

DATE DRB FINAL SUBMITTAL (DRB22-0789) MARCH 7, 2022

SCALE

Drawing No.

L-1.01



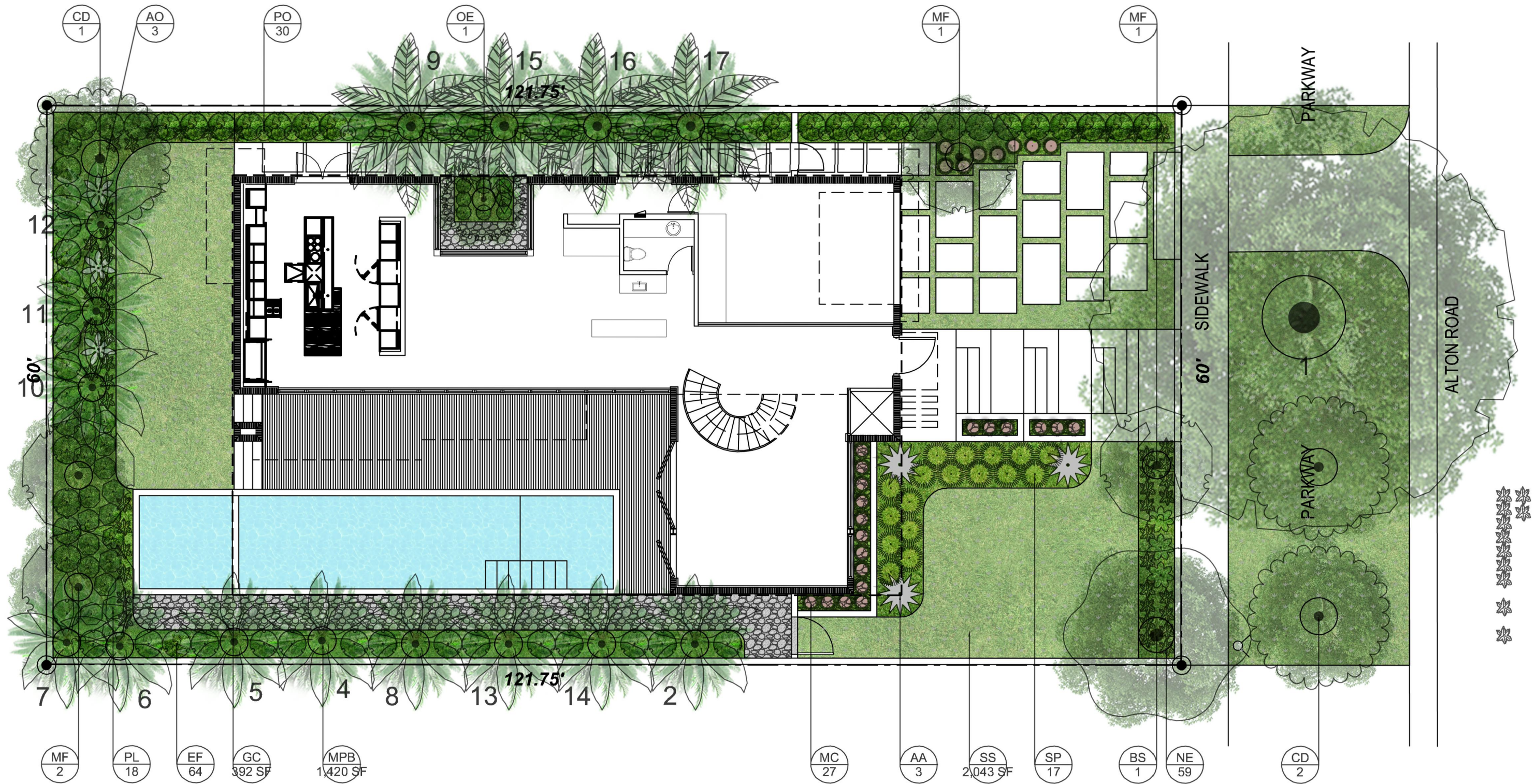

DESIGN REVIEW BOARD SUBMITTAL  
**SIDELNIK-CUNIOLO RESIDENCE**  
2360 ALTON RD. MIAMI BEACH FL. 33140



DRAWING TITLE

RENDERED PLAN

DATE DRB FINAL SUBMITTAL (DRB22-0789) MARCH 7, 2022

SCALE

Drawing No.

L-1.10



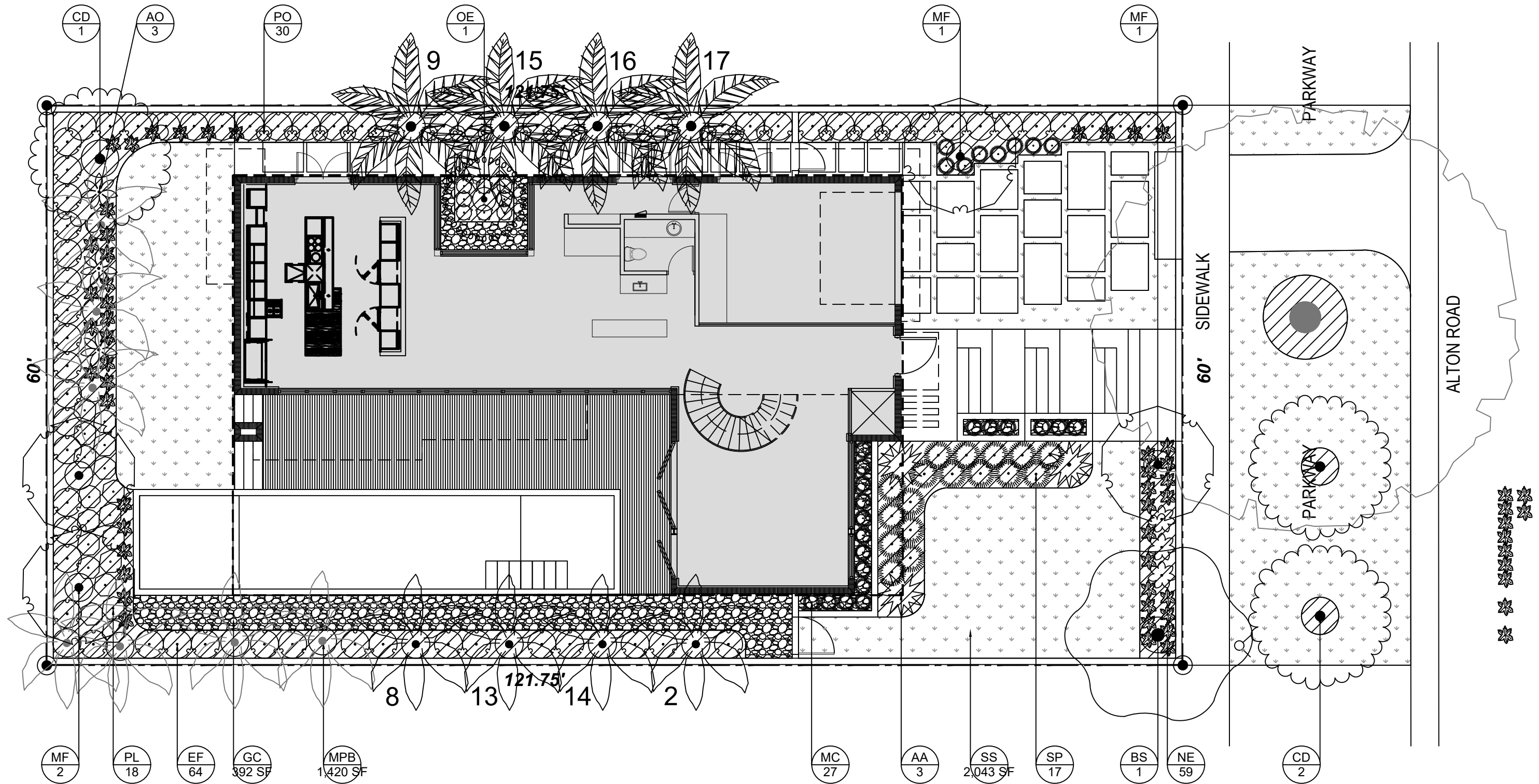

DESIGN REVIEW BOARD SUBMITTAL  
**SIDELNIK-CUNIOLO RESIDENCE**  
2360 ALTON RD. MIAMI BEACH FL. 33140



DRAWING TITLE

LANDSCAPE PLAN

DATE DRB FINAL SUBMITTAL (DRB22-0789) MARCH 7, 2022

SCALE

Drawing No.

**L-1.11**



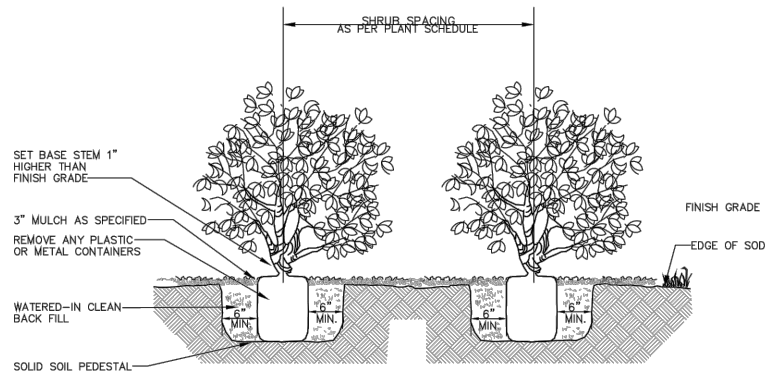

**5 SHRUB PLANTING**  
SCALE: NTS

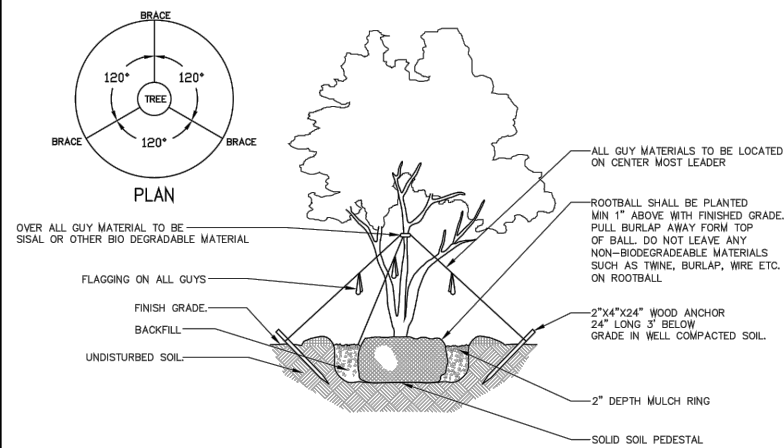

**3 MULTI-TRUNK TREE PLANTING**  
SCALE: NTS

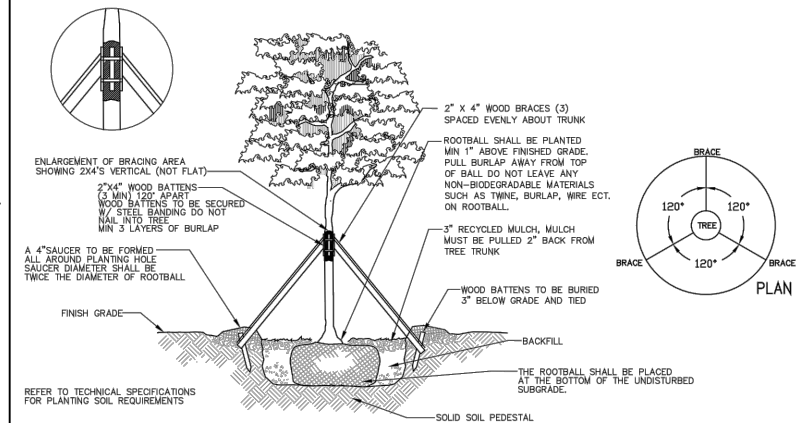

**1 LARGE TREE PLANTING > 4\"/>**

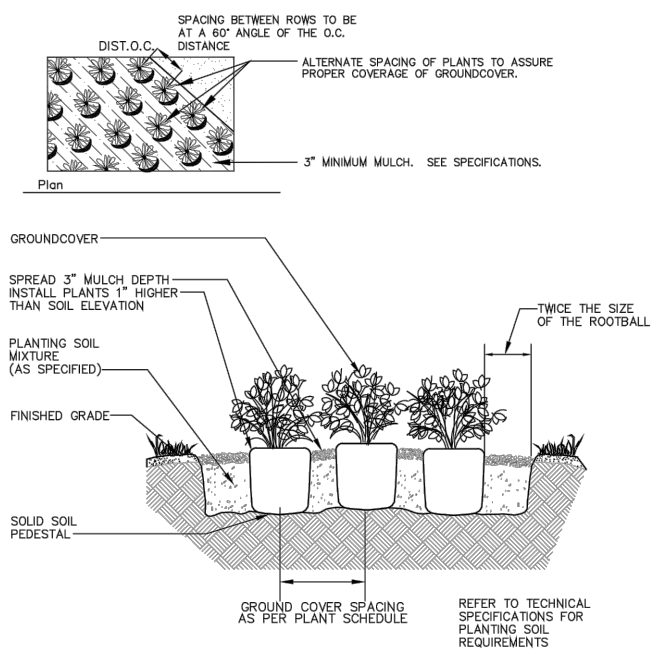



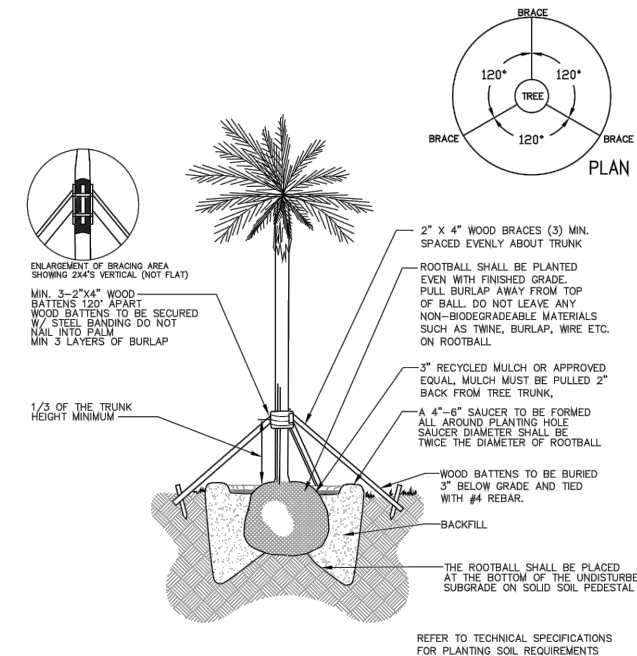



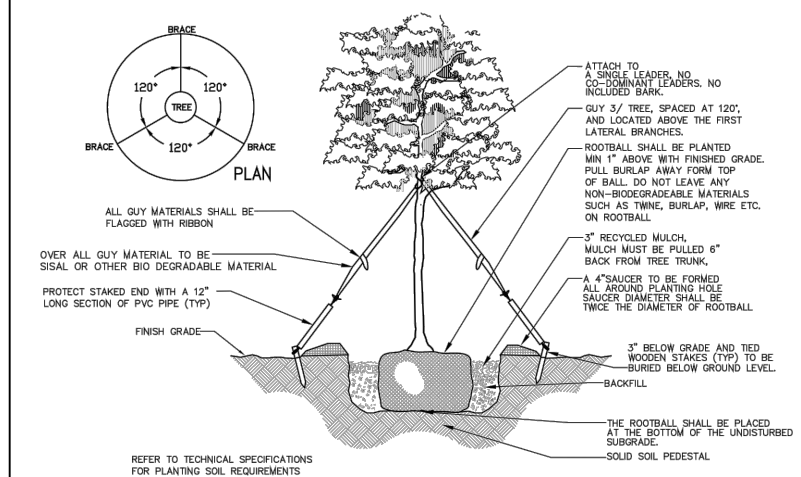









**6 GROUNDCOVER PLANTING**  
SCALE: NTS



**4 PALM PLANTING**  
SCALE: NTS





**2 LARGE TREE PLANTING < 4\"/>**

TREE DISPOSITION SCHEDULE										
SYMBOL	CODE	BOTANICAL NAME	COMMON NAME	HEIGHT	SPREAD	DBH	CANOPY	CONDITION	DISPOSITION	COMMENTS
	1	Swietenia mahagoni	Mahogany	30'	45'	60"		Good	Remain	
	2	Veitchia merrillii	Christmas Palm	16'	15'	2 x 8"		Good	Relocate	Double
	3	Neodypsis decaryi	Triangle Palm	12'	10'	12"	79	Poor	Remove	
	4	Veitchia merrillii	Christmas Palm	20'	15'	2 x 6"		Good	Remain	Double
	5	Veitchia merrillii	Christmas Palm	20'	15'	2 x 6"		Good	Remain	Double
	6	Veitchia merrillii	Christmas Palm	20'	15'	3 x 4"		Good	Remain	Triple
	7	Veitchia merrillii	Christmas Palm	20'	15'	3 x 4"		Good	Remain	Triple
	8	Veitchia merrillii	Christmas Palm	20'	15'	2 x 6"		Good	Remain	Double
	9	Cocos nucifera	Coconut Palm	30'	20'	24"		Good	Relocate	
	10	Veitchia merrillii	Christmas Palm	20'	15'	2 x 6"		Good	Relocate	Double
	11	Veitchia merrillii	Christmas Palm	20'	15'	6"		Good	Remain	Single
	12	Veitchia merrillii	Christmas Palm	20'	15'	2 x 6"		Good	Remain	Double
	13	Veitchia merrillii	Christmas Palm	20'	15'	3 x 6"		Good	Relocate	Triple
	14	Veitchia merrillii	Christmas Palm	20'	15'	2 x 6"		Good	Relocate	Double
	15	Cocos nucifera	Coconut Palm	30'	20'	12"		Good	Relocate	
	16	Cocos nucifera	Coconut Palm	30'	20'	12"		Good	Relocate	
	17	Cocos nucifera	Coconut Palm	30'	20'	12"		Good	Relocate	
TOTAL REMOVED DBH						12"				











SECTION 46-61 TREE REPLACEMENT CHART					
Total diameter of tree(s) to be removed (sum of inches at DBH)	Total number of replacement trees required (minimum of 2" DBH x 6' spread in canopy x 12' in height)	OR	Total number of replacement trees required (minimum of 4" DBH x 8' spread in canopy x 16' in height)	OR	Contribution to Tree Trust Fund
2"-3"	1	or	0	or	\$1,000.00
4"-6"	2	or	1	or	\$2,000.00
7"-12"	4	or	2	or	\$4,000.00
13"-18"	6	or	3	or	\$6,000.00
19"-24"	8	or	4	or	\$8,000.00
25"-30"	10	or	5	or	\$10,000.00
31"-36"	12	or	6	or	\$12,000.00
37"-42"	14	or	7	or	\$14,000.00
43"-48"	16	or	8	or	\$16,000.00
49"-60"	20	or	10	or	\$20,000.00

SECTION 46-61 TREE SPECIES DIVERSITY CHART	
REQUIRED NUMBER OF TREES	REQUIRED MINIMUM NUMBER OF SPECIES
01-10	2
11-20	3
21-30	4
31-40	5
41 OR GREATER	6

TREE MITIGATION SCHEDULE												
TREES	CODE	QTY	BOTANICAL NAME	COMMON NAME	HEIGHT	SPREAD	DBH	CLEAR TRUNK	NATIVE	DROUGHT	TOTAL DBH	
	BS	1	Bursera simaruba	Gumbo Limbo	20'	10'	6"	6'	Yes	Yes	6"	
	CD	3	Coccoloba diversifolia	Pigeon Plum	16'	8'	4"	5'	Yes	Yes	12"	
	MF	4	Myrcianthes fragrans	Simpson's Stopper	12'	6'	2"	4'	Yes	Yes	8"	
TOTAL PROPOSED DBH											26"	
TOTAL REMOVED DBH											12"	
MITIGATION SURPLUS DBH											14"	
MITIGATION REQUIREMENTS											MET	

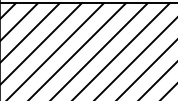
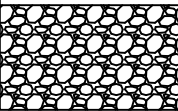

TREE SCHEDULE										
SITE TREES	CODE	QTY	BOTANICAL NAME	COMMON NAME	HEIGHT	SPREAD	DBH	CLEAR TRUNK	NATIVE	DROUGHT
	BS	1	Bursera simaruba	Gumbo Limbo	20'	10'	6"	6'	Yes	Yes
	CD	1	Coccoloba diversifolia	Pigeon Plum	16'	8'	4"	5'	Yes	Yes
	MF	4	Myrcianthes fragrans	Simpson's Stopper	12'	6'	2"	4'	Yes	Yes
	OE	1	Olea europaea	European Olive	12'	6'	2"	4'	No	Yes
STREET TREES	CODE	QTY	BOTANICAL NAME	COMMON NAME	HEIGHT	SPREAD	DBH	CLEAR TRUNK	NATIVE	DROUGHT
	CD	2	Coccoloba diversifolia	Pigeon Plum	16'	8'	4"	5'	Yes	Yes

SHRUB & GROUNDCOVER SCHEDULE										
SHRUBS	CODE	QTY	BOTANICAL NAME	COMMON NAME	HEIGHT	SPREAD	GAL	NATIVE	DROUGHT	
	AA	3	Agave americana	Century Plant	2.5'	3'	7G	Yes	Yes	
	AO	3	Alcantarea odorata	Silver Bromeliad	2.5'	3'	7G	No	Yes	
	EF	64	Eugenia foetida	Spanish Stopper	6'	3'	15G	Yes	Yes	
	PL	18	Psychotria ligustrifolia	Bahama Coffee	2'	2'	3G	Yes	Yes	
	ZP	3	Zamia pumila	Coontie	2.5'	3'	7G	Yes	Yes	
GROUNDCOVERS	CODE	QTY	BOTANICAL NAME	COMMON NAME	HEIGHT	SPREAD	GAL	NATIVE	DROUGHT	
	NE	59	Nephrolepis exaltata	Boston Fern	1'	1'	1G	Yes	Yes	
	MC	27	Muhlenbergia capillaris	Muhly Grass	1'	1'	1G	Yes	Yes	
	PO	30	Peperomia obtusifolia	Baby Rubber Plant	1'	1'	1G	Yes	Yes	
	SP	17	Spartina patens	Cordgrass	1'	1'	1G	Yes	Yes	
SOD	CODE	QTY	BOTANICAL NAME	COMMON NAME	HEIGHT	SPREAD	GAL	NATIVE	DROUGHT	
	SSP	2,043 sf	Stenotaphrum secundatum 'Palmetto'	St. Augustine Palmetto	Flat			No	Yes	
MULCH	CODE	QTY	TYPE	DEPTH	SIZE					
	MPB	1,420 sf	Mini Pine Bark Nuggets	2" - 3"	¾" - 1 ¾"					
AGGREGATE	CODE	QTY	TYPE	DEPTH	SIZE					
	GC	392 sf	Granite Chips	2" - 3"	¾" - 1 ¾"					

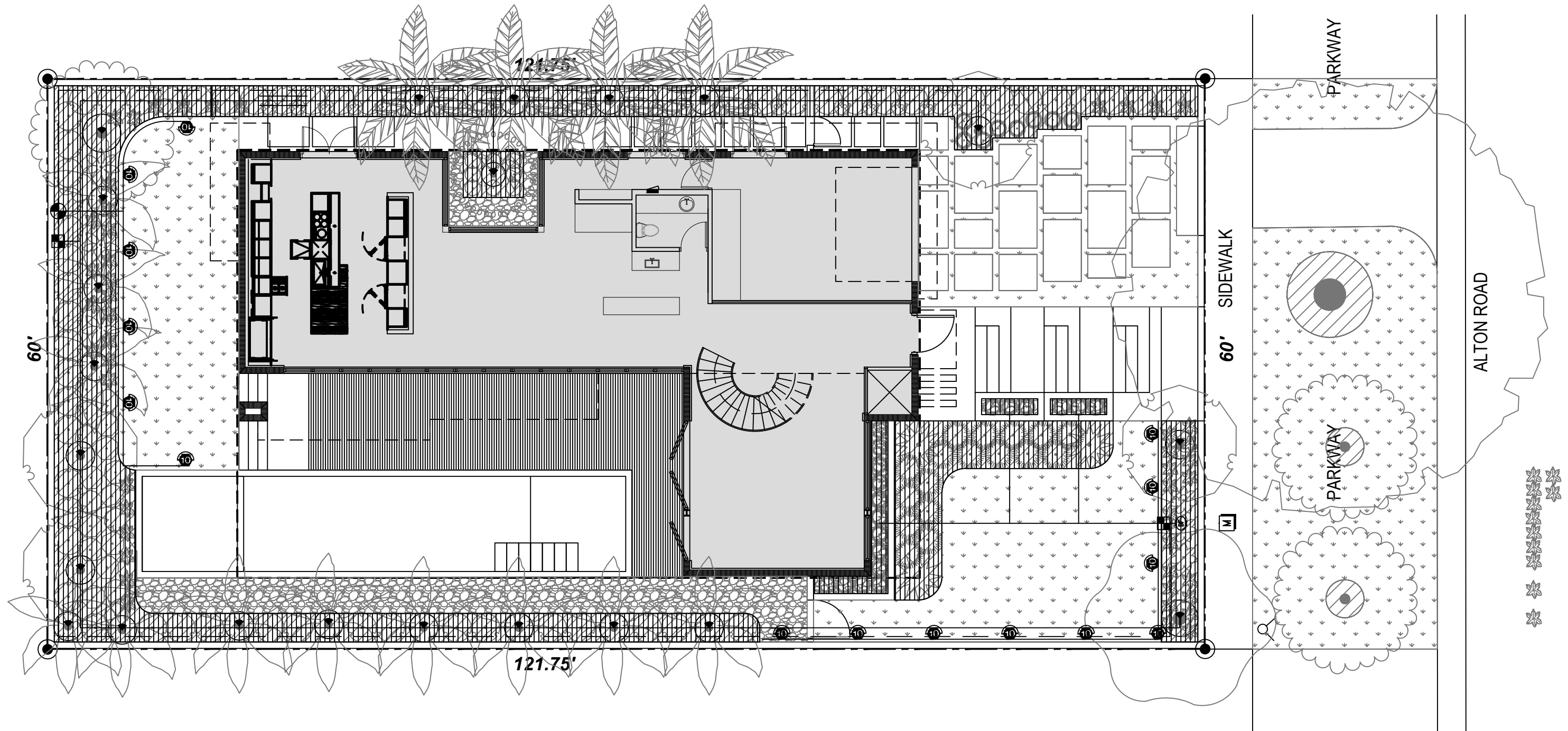

NOTE: FINAL IRRIGATION DESIGN TO BE PROVIDED AT TIME OF BUILDING PERMIT SUBMITTAL

**Alberti Studio**  
Architecture  
+  
Planning  
+  
Interiors  
[www.albertistudio.com](http://www.albertistudio.com)

No copies, transmissions, reproductions, or electronic manipulation of any portion of these drawings in whole or in part are to be made without the express written permission of Alberti Studio. All designs indicated in these drawings are property of Alberti Studio. All copyrights reserved. © 2021.

DESIGN REVIEW BOARD SUBMITTAL  
**SIDELNIK-CUNIOLO RESIDENCE**  
2360 ALTON RD. MIAMI BEACH FL. 33140



DRAWING TITLE

IRRIGATION PLAN

DATE DRB FINAL SUBMITTAL (DRB22-0789) MARCH 7, 2022



































SCALE

Drawing No.





**IR-1.00**









IRRIGATION SCHEDULE OR EQUIVALENT

SYMBOL	MANUFACTURER/MODEL/DESCRIPTION
    	Hunter PROS-12 5' strip spray Shrub Spray, 12.0" Pop-Up. Co-molded wiper seal with UV Resistant Material.
   	Hunter PROS-12 8' radius Shrub Spray, 12.0" Pop-Up. Co-molded wiper seal with UV Resistant Material.
   	Hunter PROS-12 10' radius Shrub Spray, 12.0" Pop-Up. Co-molded wiper seal with UV Resistant Material.
     	Hunter PROS-12 12' radius Shrub Spray, 12.0" Pop-Up. Co-molded wiper seal with UV Resistant Material.
     	Hunter PROS-12 15' radius Shrub Spray, 12.0" Pop-Up. Co-molded wiper seal with UV Resistant Material.
    	Hunter PROS-12 ADJ Shrub Spray, 12.0" Pop-Up. Co-molded wiper seal with UV Resistant Material.
   	Hunter PCB Flood Bubbler, 1/2" FIPT.

SYMBOL	MANUFACTURER/MODEL/DESCRIPTION
	Hunter PGP-ADJ 40 3.00 38' Turf Rotor, 4.0" Pop-Up. Adjustable and Full Circle. Standard Angle Red Nozzle. Lower Precipitation Rate.

SYMBOL	MANUFACTURER/MODEL/DESCRIPTION
	Hunter ICV-G 1", 1-1/2", 2", and 3" Plastic Electric Remote Control Valves, Globe Configuration, with NPT Threaded Inlet/Outlet, for Commercial/Municipal Use.
	Hunter PC-0900 Modular Controller, 9 stations, outdoor model, two PCM-300 modules included, plastic cabinet. Residential/Light Commercial Use.
	Hunter MINI-CLIK Rain Sensor, mount as noted
	2" Well and 2 Horse Power Pump/Pump Start Relay Electrician Shall Wire the 220 Volt Equipment.

	Irrigation Lateral Line: PVC Schedule 40
	Irrigation Mainline: PVC Schedule 40 PVC Schedule 40 irrigation pipe.
	Pipe Sleeve: PVC Schedule 40 Typical pipe sleeve for irrigation pipe. Pipe sleeve size shall allow for irrigation piping and their related couplings to easily slide through sleeving material. Extend sleeves 18 inches beyond edges of paving or construction.

	Valve Callout
	Valve Number
	Valve Flow
	Valve Size

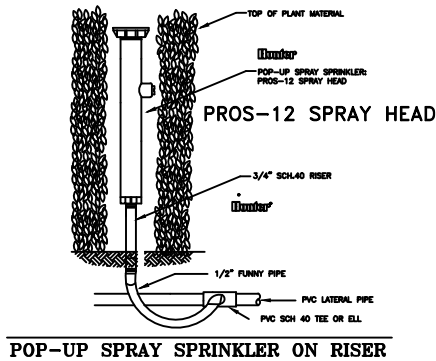
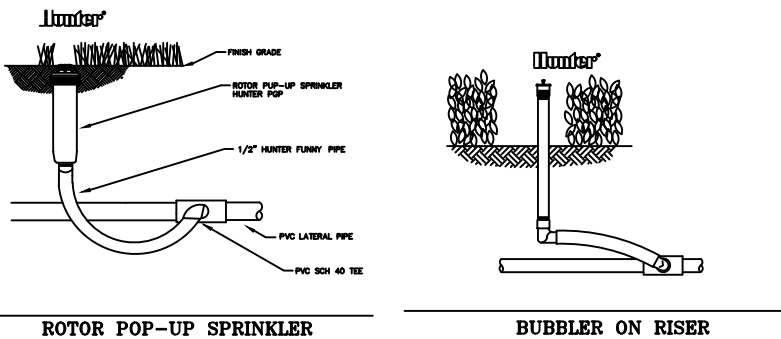
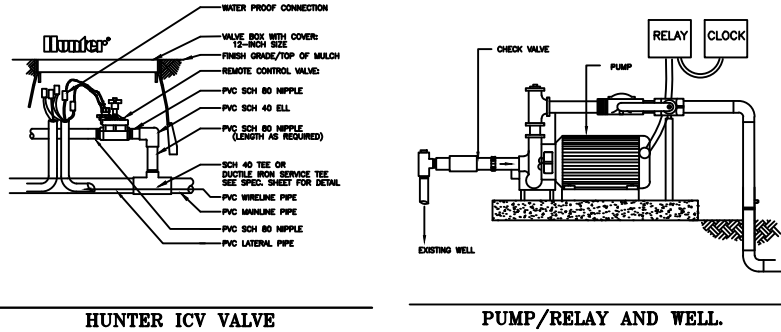
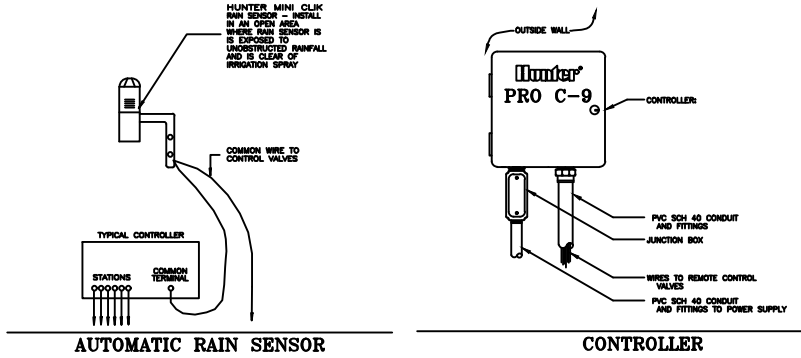

GENERAL NOTES

- Pipe sizes shall conform to those shown on the drawings. No substitutions of smaller pipe sizes shall be permitted, but substitutions of larger sizes may be approved. All damaged and rejected pipe shall be removed from the site at the time of said rejection.
- All mainline, lateral line and control wire conduit under paving shall be installed in separate sleeves. Sleeves shall be a minimum of twice (2X) the diameter of the pipe to be sleeved.
- Install all backflow prevention devices and all piping between the point of connection and the backflow preventer as per local codes.
- Final location of the backflow preventer and automatic controller shall be approved by the owner's authorized representative.
- 120 VAC electrical power source at controller location shall be provided by others. The electrical contractor shall make the final connection from the electrical source to the controller.
- All sprinkler heads shall be set perpendicular to finish grade unless otherwise specified.
- The irrigation contractor shall flush and adjust all sprinkler heads and valves for optimum spray with minimal overspray onto walks, streets, walls, etc.
- This design is diagrammatic. All piping, valves, etc., shown within paved areas is for design clarification only and shall be installed in planting areas wherever possible. The contractor shall locate all valves in shrub areas where possible.
- It is the responsibility of the irrigation contractor to familiarize himself with all grade differences, location of walls, retaining walls, structures and utilities. The irrigation contractor shall repair or replace all items damaged by his work. He shall coordinate his work with other contractors for the location and installation of pipe sleeves through walls, under roadways and paving, etc.
- Do not willingly install the sprinkler system as shown on the drawings when it is obvious in the field that unknown obstructions, grade differences or differences in the area dimensions exist that might not have been considered in the engineering. Such obstructions or differences should be brought to the attention of the owner's authorized representative. In the event this notification is not performed, the irrigation contractor shall assume full responsibility for any revisions necessary.
- All sprinkler equipment not otherwise detailed or specified shall be installed as per manufacturer's recommendations and specifications.
- The irrigation contractor shall install check valves on all heads in areas where finish grade exceeds 4:1, where post valve shut-off draining, of the irrigation head occurs or as directed by the owner's authorized representative.
- The contractor shall provide 1800 PCS (pressure compensating screens) as necessary to reduce or eliminate overspray onto streets, walks or other areas as directed by the owner's authorized representative.
- All control wires shall be installed in PVC conduit.
- All remote control valves, gate valves, quick couplers, control wire and computer cable pull points shall be installed in approved valves boxes with covers.
- The installation devices are to be guaranteed for the period of (1) year from the date of final acceptance.