

1 DEMO 11TH FLOOR PLAN
SCALE: 1" = 50'-0"

DEMOLITION LEGEND

- EXISTING STRUCTURE TO BE REMOVED IN ITS ENTIRETY
- REMOVE INTERIOR PARTITION WALLS & WINDOWS ONLY
- NO DEMOLITION IN THIS AREA, EXISTING STRUCTURE TO REMAIN, PROTECT FROM DAMAGE
- EXISTING TO BE REMOVED

- | | | | | | |
|---|---------------------------------------|---|--|----|--|
| 1 | EXISTING DOOR / WINDOW TO REMAIN | 4 | EXISTING RAILING TO BE REMOVED & REPLACED AS PER HISTORIC DATA | 7 | TILE ABOVE TERRAZZO TO BE REMOVED, TERRAZZO TO BE RESTORED |
| 2 | EXISTING DOOR / WINDOW TO BE REPLACED | 5 | TERRAZZO FLOOR TO BE REPAIRED/ RESTORED | 8 | REMOVE PORTIONS OF WALL PER HISTORIC DESIGN |
| 3 | EXISTING CMU BLOCK TO BE REMOVED | 6 | EXISTING DOOR / WINDOW TO BE REMOVED | 9 | EXISTING COLUMNS TO BE REMOVED |
| | | | | 10 | EXISTING STEPS TO BE REMOVED |

DEMOLITION GENERAL NOTES

- DEMOLITION IS INTENDED TO PRESERVE AND RESTORE ALL HISTORIC ELEMENTS OF THE BUILDING INCLUDING, BUT NOT LIMITED TO, ALL EXTERIOR WALLS, HISTORIC LOBBY FLOORS, LOBBY WALLS, LOBBY CEILING, PORCH AND THE ORIGINAL ELEVATOR SHAFT LOCATION, SIZE, UNLESS OTHERWISE NOTED.
- ALL EXTERIOR WALLS AND ELEVATOR SHAFT MUST BE PROPERLY SHORED DURING AND AFTER DEMOLITION UNTIL SUCH TIME THAT THE STRUCTURAL ENGINEER AND THE CITY OF MIAMI BEACH AUTHORIZE THE REMOVAL OF SHORING. FULL SHORING SHOP DRAWINGS ENDORSED BY A FLORIDA REGISTERED ENGINEER SHALL BE SUBMITTED AND APPROVED BY THE CITY OF MIAMI BEACH PRIOR TO THE COMMENCEMENT OF ANY DEMOLITION ACTIVITY.
- EFFORTS WILL BE TAKEN TO PROTECT, RETAIN AND RESTORE ANY SIGNIFICANT ORIGINAL ARCHITECTURAL DETAILS THAT MAY EXIST BENEATH THE EXISTING FACADES AND ALL HISTORIC FEATURES TO BE PROTECTED.

Rev.	Date	Rev.	Date

ALL DRAWINGS AND WRITTEN MATERIAL APPEARING HEREIN CONSTITUTE THE ORIGINAL AND UNPUBLISHED WORK OF KOBİ KARP ARCHITECTURE & INTERIOR DESIGN, INC. ALL RIGHTS RESERVED. (c) 2020

Ritz-Sagamore
1 Lincoln Road
Miami Beach, FL 33139

Owner: Di Lido Beach Resort LLC.
Name: EBJ Sagamore LLC.
Address: Sobe Sky Development LLC.
Address: Di Lido Beach Resort Hotel Corporation
Tel:
Email:

Consultant: STUDIO MUNGE.
Name: 25 Wingard Avenue.
Address: Toronto, ON Canada M6B 1P8
Tel: 416.588.1668
Email:

Consultant: LANDSCAPE ARCHITECT
Name: Naturalical.
Address: 6915 Red Road, Suite 224
Address: Coral Gables, FL 33143
Tel: 786.717.6564
Email:

Consultant: MEP
Name: MG Engineering.
Address: 6915 Red Road, Suite 224
Address: 2800 Biscayne Blvd
Tel: Miami, FL, 33137
Email: 305.755.3833

Consultant: Desimore Consulting Engineering
Name: 800 Brickell Avenue, 6th Floor
Address: Miami, FL 33131
Tel: 305.441.0755
Email:

Architect of Record: Kobi Karp Architecture and Interior Design, Inc.
571 NW 28TH ST
Miami, Florida 33137 USA
Tel: +1(305) 573 1818
Fax: +1(305) 573 3786

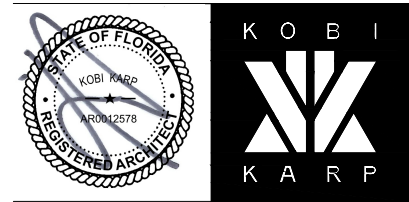

DEMOLITION PLAN
RITZ-SAGAMORE

Date	11-12-2021	Sheet No.	D1.11
Scale	AS SHOWN		
Project	2018		



1 NORTH ELEVATION
SCALE: 1/32" = 1'-0"

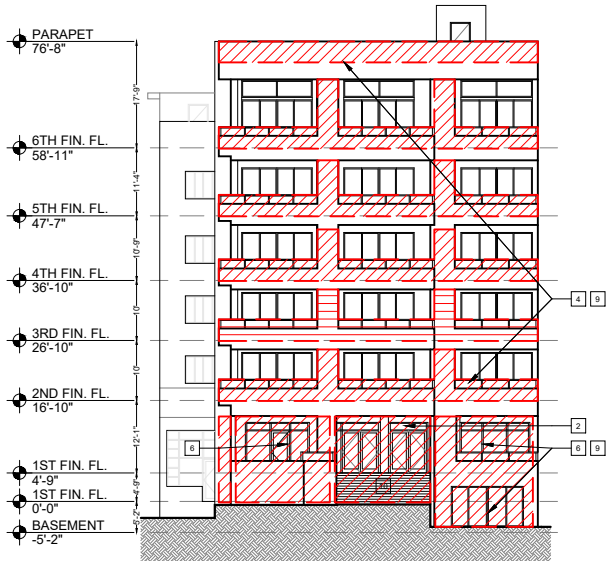

2 EAST ELEVATION
SCALE: 1/32" = 1'-0"

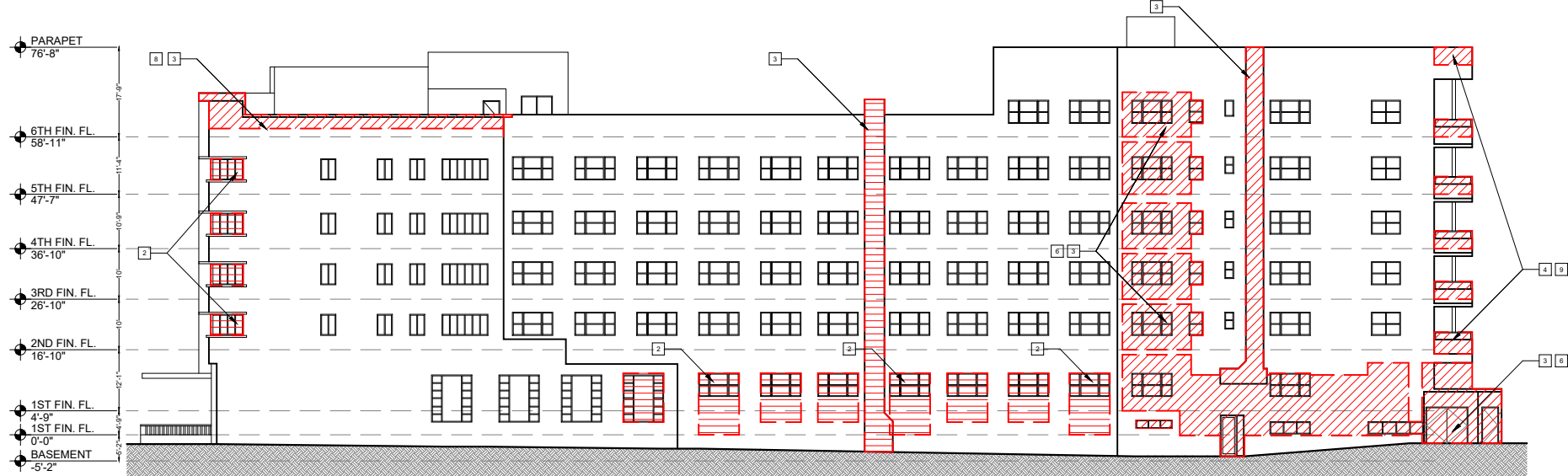

3 SOUTH ELEVATION
SCALE: 1/32" = 1'-0"

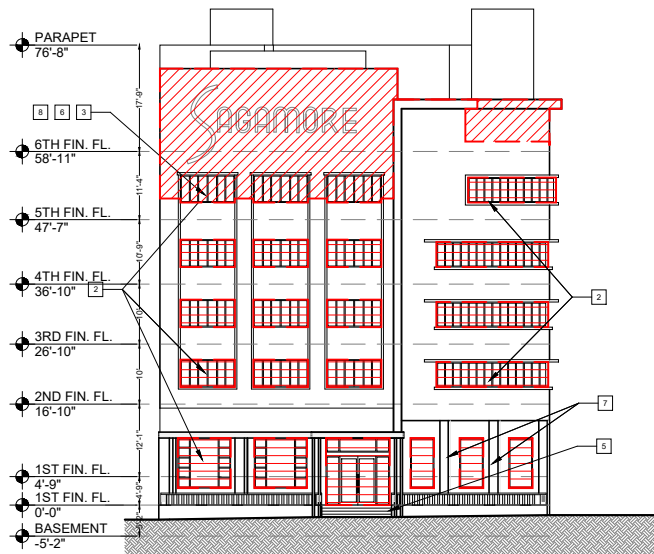

4 WEST ELEVATION
SCALE: 1/32" = 1'-0"



Rev.	Date	Rev.	Date

ALL DRAWINGS AND WRITTEN MATERIAL APPEARING HEREIN CONSTITUTE THE ORIGINAL AND UNPUBLISHED WORK OF KOBİ KARP AIA, AND MAY NOT BE REPRODUCED, COPIED, OR DISCLOSED WITHOUT THE EXPRESS WRITTEN CONSENT OF KOBİ KARP ARCHITECTURE & INTERIOR DESIGN, INC. AIA (c) 2020

Ritz-Sagamore
1 Lincoln Road
Miami Beach, FL 33139

Owner: Di Lido Beach Resort LLC.
Name: EBJ Sagamore LLC.
Address: Sobe Sky Development LLC.
Address: Di Lido Beach Resort Hotel Corporation
Tel:
Email:

Consultant: STUDIO MUNGE.
Name: 25 Wingold Avenue.
Address: Toronto, ON Canada M6B 1P8
Address: 416.588.1668
Tel:
Email:

Consultant: LANDSCAPE ARCHITECT
Name: Naturalifical.
Address: 6915 Red Road, Suite 224
Address: Coral Gables, FL 33143
Tel: 786.717.6564
Email:

Consultant: MEP
Name: MG Engineering.
Address: 6915 Red Road, Suite 224
Address: 2800 Biscayne Blvd
Tel: Miami, FL, 33137
Email: 305.755.3833

Consultant:
Name: Desimore Consulting Engineering
Address: 800 Brickell Avenue, 6th Floor
Address: Miami, FL 33131
Tel: 305.441.0755
Email:

Architect of Record:
Kobi Karp Architecture and Interior Design, Inc.
571 NW 28TH ST
Miami, Florida 33137 USA
Tel: +1(305) 573 1818
Fax: +1(305) 573 3766



DEMOLITION LEGEND

- EXISTING WALL TO BE REMOVED IN ITS ENTIRETY
- REMOVE WINDOWS ONLY
- NO DEMOLITION IN THIS AREA, EXISTING STRUCTURE TO REMAIN, PROTECT FROM DAMAGE

- | | | | | | |
|---|---------------------------------------|---|---|----|---|
| 1 | EXISTING DOOR / WINDOW TO REMAIN | 4 | EXISTING LOW WALL AND RAILING TO BE REMOVED | 7 | STONE TO BE PROTECTED AND RESTORED |
| 2 | EXISTING DOOR / WINDOW TO BE REPLACED | 5 | TERRAZZO FLOOR TO BE REPAIRED/ RESTORED | 8 | REMOVE PORTIONS OF WALL PER HISTORIC DESIGN |
| 3 | EXISTING CMU BLOCK TO BE REMOVED | 6 | EXISTING DOOR / WINDOW TO BE REMOVED | 9 | EXISTING COLUMN CLADDING TO BE REMOVED |
| | | | | 10 | EXISTING STEPS TO BE REMOVED |

DEMOLITION GENERAL NOTES

- DEMOLITION IS INTENDED TO PRESERVE AND RESTORE ALL HISTORIC ELEMENTS OF THE BUILDING INCLUDING, BUT NOT LIMITED TO, ALL EXTERIOR WALLS, HISTORIC LOBBY FLOORS, LOBBY WALLS, LOBBY CEILING, PORCH AND THE ORIGINAL ELEVATOR SHAFT LOCATION, SIZE, UNLESS OTHERWISE NOTED.
- ALL EXTERIOR WALLS AND ELEVATOR SHAFT MUST BE PROPERLY SHORED DURING AND AFTER DEMOLITION UNTIL SUCH TIME THAT THE STRUCTURAL ENGINEER AND THE CITY OF MIAMI BEACH AUTHORIZE THE REMOVAL OF SHORING. FULL SHORING SHOP DRAWINGS ENDORSED BY A FLORIDA REGISTERED ENGINEER SHALL BE SUBMITTED AND APPROVED BY THE CITY OF MIAMI BEACH PRIOR TO THE COMMENCEMENT OF ANY DEMOLITION ACTIVITY.
- EFFORTS WILL BE TAKEN TO PROTECT, RETAIN AND RESTORE ANY SIGNIFICANT ORIGINAL ARCHITECTURAL DETAILS THAT MAY EXIST BENEATH THE EXISTING FACADES AND ALL HISTORIC FEATURES TO BE PROTECTED.

EXISTING ELEVATIONS DEMO

SAGAMORE

Date	11-12-2021	Sheet No.	D4.00
Scale	AS SHOWN		
Project	2018		

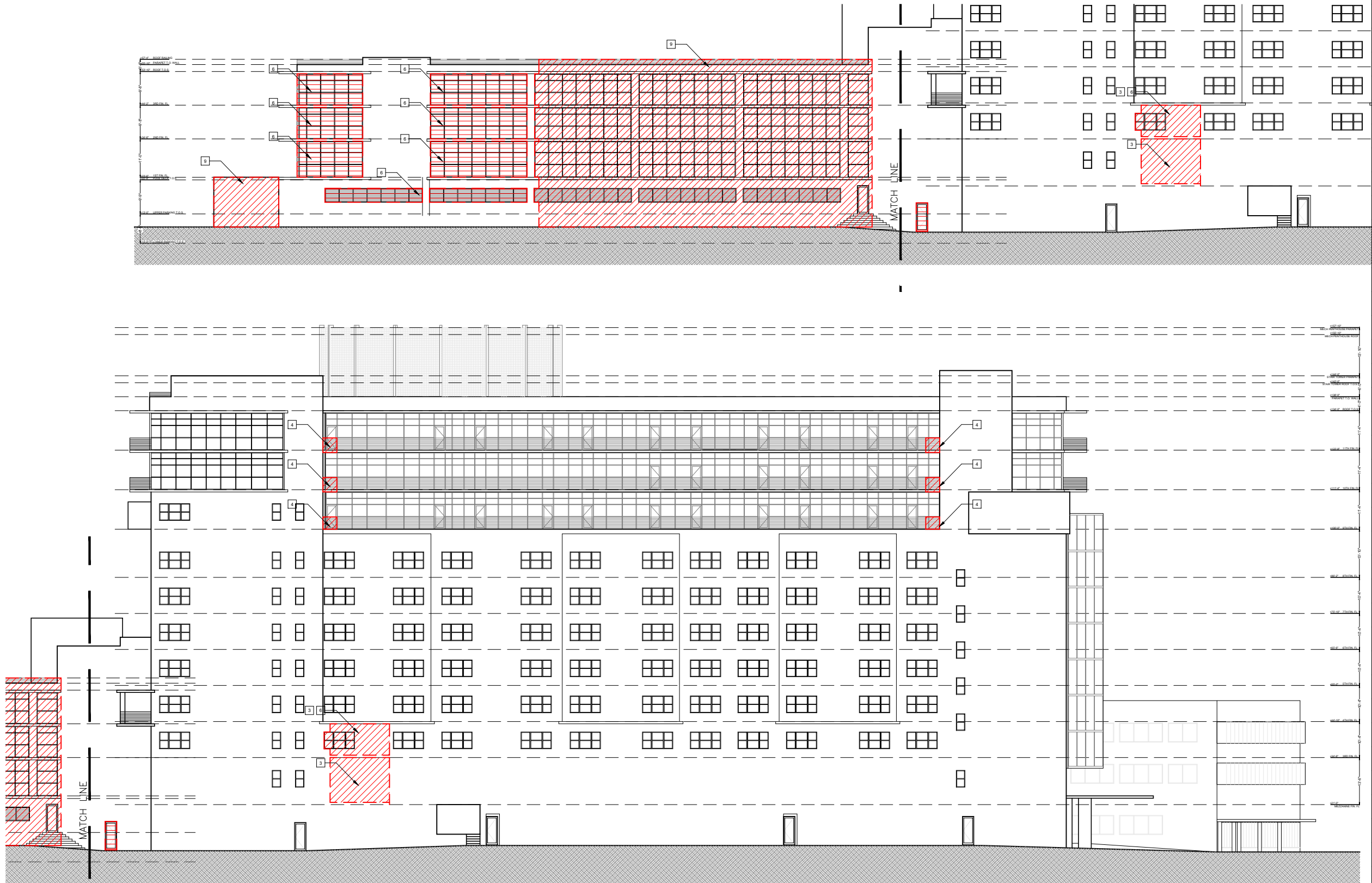

1 NORTH ELEVATION - DEMOLITION

SCALE: 1" = 30'-0"

DEMOLITION LEGEND

- EXISTING WALL TO BE REMOVED IN ITS ENTIRETY
- REMOVE WINDOWS ONLY
- NO DEMOLITION IN THIS AREA, EXISTING STRUCTURE TO REMAIN, PROTECT FROM DAMAGE

1 EXISTING DOOR / WINDOW TO REMAIN

2 EXISTING DOOR / WINDOW TO BE REPLACED

3 EXISTING CMU BLOCK TO BE REMOVED

4 EXISTING SLAB AND RAILING TO BE REMOVED

5 TERRAZZO FLOOR TO BE REPAIRED/ RESTORED

6 EXISTING DOOR / WINDOW TO BE REMOVED

7 STONE TO BE PROTECTED AND RESTORED

8 REMOVE PORTIONS OF WALL PER HISTORIC DESIGN

9 EXISTING STRUCTURE TO BE REMOVED

10 EXISTING STEPS TO BE REMOVED

DEMOLITION GENERAL NOTES

1- DEMOLITION IS INTENDED TO PRESERVE AND RESTORE ALL HISTORIC ELEMENTS OF THE BUILDING INCLUDING, BUT NOT LIMITED TO, ALL EXTERIOR WALLS, HISTORIC LOBBY FLOORS, LOBBY WALLS, LOBBY CEILING, PORCH AND THE ORIGINAL ELEVATOR SHAFT LOCATION, SIZE, UNLESS OTHERWISE NOTED.

2- ALL EXTERIOR WALLS AND ELEVATOR SHAFT MUST BE PROPERLY SHORED DURING AND AFTER DEMOLITION UNTIL SUCH TIME THAT THE STRUCTURAL ENGINEER AND THE CITY OF MIAMI BEACH AUTHORIZE THE REMOVAL OF SHORING. FULL SHORING SHOP DRAWINGS ENDORSED BY A FLORIDA REGISTERED ENGINEER SHALL BE SUBMITTED AND APPROVED BY THE CITY OF MIAMI BEACH PRIOR TO THE COMMENCEMENT OF ANY DEMOLITION ACTIVITY.

3- EFFORTS WILL BE TAKEN TO PROTECT, RETAIN AND RESTORE ANY SIGNIFICANT ORIGINAL ARCHITECTURAL DETAILS THAT MAY EXIST BENEATH THE EXISTING FACADES AND ALL HISTORIC FEATURES TO BE PROTECTED.

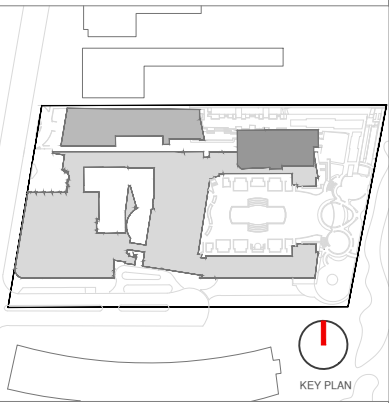

Rev.	Date	Rev.	Date

ALL DRAWINGS AND WRITTEN MATERIAL APPEARING HEREIN CONSTITUTE THE ORIGINAL AND UNPUBLISHED WORK OF KOBİ KARP AIA, AND MAY NOT BE REPRODUCED, COPIED, OR DISCLOSED WITHOUT THE EXPRESS WRITTEN CONSENT OF KOBİ KARP ARCHITECTURE & INTERIOR DESIGN, INC. AIA (c) 2020

Ritz-Sagamore
1 Lincoln Road
Miami Beach, FL 33139

Owner: Di Lido Beach Resort LLC.
Name: EBJ Sagamore LLC.
Address: Sobe Sky Development LLC.
Tel: Di Lido Beach Resort Hotel Corporation

Consultant: STUDIO MUNGE.
Name: 25 Wingold Avenue.
Address: Toronto, ON Canada M6B 1P8
Tel: 416.588.1668
Email:

Consultant: LANDSCAPE ARCHITECT
Name: Naturalifical.
Address: 6915 Red Road, Suite 224
Tel: Coral Gables, FL 33143
Email: 786.717.6564

Consultant: MEP
Name: MG Engineering.
Address: 6915 Red Road, Suite 224
Tel: 2800 Biscayne Blvd
Email: Miami, FL, 33137
305.755.3833

Consultant: Desimore Consulting Engineering
Name: 800 Brickell Avenue, 6th Floor
Address: Miami, FL 33131
Tel: 305.441.0755
Email:

Architect of Record: Kobi Karp Architecture and Interior Design, Inc.
Name: 571 NW 28TH ST
Address: Miami, Florida 33137 USA
Tel: +1(305) 573 1818
Fax: +1(305) 573 3786



EXISTING ELEVATIONS DEMO

RITZ

Date	11-12-2021	Sheet No.	D4.01
Scale	AS SHOWN		
Project	2018		

SHEET INDEX

SHEET #	SHEET TITLE	2021.07.30 DRC SUBMITTAL	2021.08.07 HPB SUBMITTAL	2021.11.12 HPB SUBMITTAL
L-0.00	COVER SHEET	●	●	●
L-0.00A	SITE TABULATIONS	●	●	●
L-0.00B	ILLUSTRATIVE SITE PLAN	●	●	●
L-0.01	SITE SURVEY	●	●	●
L-0.02	SITE SURVEY TREE LIST	●	●	●
L-1.10	OVERALL HARDSCAPE PLAN	●	●	●
L-1.11	REAR YARD HARDSCAPE AREA DIAGRAM	●	●	●
L-3.00	OVERALL TREE DISPOSITION PLAN	●	●	●
L-3.00A	EXISTING PLANTING AREAS DIAGRAM	●	●	●
L-3.01	TREE DISPOSITION LIST	●	●	●
L-3.02	TREE DISPOSITION LIST	●	●	●
L-3.03	TREE DISPOSITION LIST	●	●	●
L-3.04	TREE DISPOSITION LIST	●	●	●
L-3.10	OVERALL LANDSCAPE PLAN	●	●	●
L-3.11	ENLARGED LANDSCAPE PLAN 'A'	●	●	●
L-3.12	ENLARGED LANDSCAPE PLAN 'B'	●	●	●
L-3.13	ENLARGED LANDSCAPE PLAN 'C'	●	●	●
L-3.14	ENLARGED LANDSCAPE PLAN 'D'	●	●	●
L-3.15	LANDSCAPE PLANT LIST	●	●	●
L-3.16	PLANTING REFERENCE IMAGES	●	●	●
L-3.17	PLANTING REFERENCE IMAGES	●	●	●
L-3.30	GENERAL PLANTING DETAILS	●	●	●
L-4.10	OVERALL LIGHTING PLAN	●	●	●
L-5.10	OVERALL IRRIGATION PLAN	●	●	●

SCOPE OF WORK

● HARDSCAPE, LANDSCAPE, LANDSCAPE LIGHTING, AND IRRIGATION WITHIN THE LIMITS DEFINED BY THE LIMITS OF SCOPE OF WORK.

GRAPHIC LEGEND

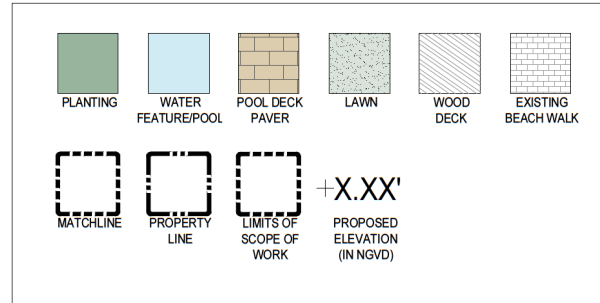

GENERAL ABBREVIATIONS

TW	TOP OF WALL	OA	OVERALL PLAN
TPW	TOP OF PLANTER WALL	CONC	CONCRETE
TB	TOP OF BENCH	LA	LANDSCAPE ARCHITECT
TC	TOP OF CURB	ARCH	ARCHITECT
FFE	FINISH FLOOR ELEVATION	STRUCT	STRUCTURE / STRUCTURAL
AFF	ABOVE FINISH FLOOR	ENG	ENGINEER
P.L.	PROPERTY LINE	DWGS	DRAWINGS
TG	TOP OF GRADE	TYP	TYPICAL
M	MONUMENT LINE	EXST	EXISTING
C	CENTER LINE	HSCP	HARDSCAPE
ML	MATCH LINE	LSCP	LANDSCAPE
EL	ENLARGED PLAN	PLNT	PLANTING



Rev.	Date	Rev.	Date

ALL DIMENSIONS ARE METRIC. UNLESS OTHERWISE SPECIFIED, THE DIMENSIONS ARE IN METERS. DIMENSIONS ARE TO FACE UNLESS OTHERWISE SPECIFIED.

Ritz-Sagamore
1 Lincoln Road
Miami Beach, FL 33139

Owner:
Name: D/Lito Beach Resort LLC.
Address: ESJ Sagamore LLC.
Tel: Site Site Development LLC.

Consultant:
Name: STUDIO MUNGE
Address: 25 Wimpell Avenue,
Tel: Toronto, ON Canada M8B 1P6
416.588.1888

Consultant:
Name: LANDSCAPE ARCHITECT
Address: Naturala
Tel: 6915 Red Road, Suite 204
796.717.6564

Consultant:
Name: MEP
Address: 8915 Red Road, Suite 204
Tel: 305.795.3633
Email: 305.481.0795

Consultant:
Name: Dealmore Consulting Engineering
Address: 800 Wimpell Avenue, 6th Floor
Tel: Miami, FL 33131
Email: 305.481.0795

Architect of Record:
Name: Kilo Kilo Architecture and Interior Design, Inc.
Address: 571 NW 28TH ST
Tel: Miami, Florida 33137 USA
Fax: +1(305) 573 1818
+1(305) 573 3786

Digitally signed by
Peter N Anselmo
Date: 2021.11.11
11:57:27 -08'00'

Peter Anselmo
R.L.A. FL #6667221

COVER SHEET

Date	11-12-2021	Sheet No.	L-0.00
Scale	NTS		
Project	Ritz Sagamore		

Sagamore Ritz
1 Lincoln Road Miami Beach, FL 33139

CITY OF MIAMI BEACH LANDSCAPE LEGEND

INFORMATION REQUIRED TO BE PERMANENTLY AFFIXED TO PLANS

Zoning District **RM-3** Lot Area **207,612 SF** Acres **4.76**

OPEN SPACE

A. Square feet of required Open Space as indicated on site plan:

207,612 sq. ft. x 30%

REQUIRED/ ALLOWED	PROVIDED
62,284 SF Required	44,124 SF

B. Square feet of parking lot open space required as indicated on site plan:

Number of parking spaces n/a x 10 s.f. parking space =

n/a	n/a
-----	-----

C. Total square feet of landscaped open space required: A+B=

62,284 SF Required	44,124 SF
--------------------	-----------

LAWN AREA CALCULATION

A. Square feet of landscaped open space required

62,284 SF Required	20,217 SF
--------------------	-----------

B. Maximum lawn area (sod) permitted= 30% x 62,284 SF

18,685 SF Allowed	10,624 SF
-------------------	-----------

A. Number of trees required per lot or net lot acre, less existing number of trees meeting minimum requirements:

(28) trees required per acre - (0) existing trees =

134	131 Trees / 21 Palms (69 Ex. Palms and 3 Ex. Trees)
-----	--

B. % Natives required:

(134) Number of trees provided x 30% =

41	108
----	-----

C. % Low maintenance / drought and salt tolerant required:

(134) Number of trees provided x 50%=

67	122
----	-----

D. Street Trees (maximum average spacing of 20' o.c.)

658' linear feet along street divided by 20' =

33	35*
----	-----

E. Street tree species allowed directly beneath power lines:

(maximum average spacing of 20' o.c.):

n/a	*All Ex. Street Trees/Palms to Remain
-----	---

n/a linear feet along street divided by 20' =

n/a	n/a
-----	-----

SHRUBS

A. Number of shrubs required:

(134) Sum of lot trees required x 12=

1,608	1,616
-------	-------

B. % Native shrubs required:

(1,608) Number of shrubs provided x 50%=

804	804
-----	-----

LARGE SHRUBS OR SMALL TREES

A. Number of large shrubs or small trees required:

(1,608) Number of required shrubs x 10%=

161	201
-----	-----

B. % Native large shrubs or small trees required:

(161) Number of large shrubs or small trees provided x 50%=

81	201
----	-----

* Note: See Open Space Diagrams on sheet L-1.11.



Rev.	Date	Rev.	Date

ALL DIMENSIONS AND METHOD MEASUREMENTS, APPROXIMATE, UNLESS OTHERWISE SPECIFIED. THE DESIGN AND CONSTRUCTION OF THIS PROJECT IS THE RESPONSIBILITY OF THE DESIGNER. THE DESIGNER IS NOT RESPONSIBLE FOR THE ACCURACY OF THE INFORMATION PROVIDED BY OTHER SOURCES.

Ritz-Sagamore
1 Lincoln Road
Miami Beach, FL 33139

Owner:
Name: D/Lito Beach Resort LLC
Address: ESU Sagamore LLC
Tel: Site-Site Development LLC
Email:

Consultant:
Name: STUDIO MUNGE
Address: 25 Wignall Avenue
Tel: Toronto, ON Canada M8B 1P8
Email: 416.588.1666

Consultant:
Name: LANDSCAPE ARCHITECT
Address: Naturalist
Tel: 6915 Red Road, Suite 204
Email: Coral Gables, FL 33143
786.717.6564

Consultant:
Name: MEP
Address: MG Engineering
Tel: 2915 Red Road, Suite 204
Email: 2900 Bayshore Blvd
Miami, FL 33137
305.756.3633

Consultant:
Name: Dealmore Consulting Engineering
Address: 600 Brickell Avenue, 6th Floor
Tel: Miami, FL 33131
Email: 305.441.6700

Architect of Record:
Kuba Kuba Architecture and Interior Design, Inc.
571 NW 28TH ST
Miami, Florida 33137 USA
Tel: +1(305) 572 1818
Fax: +1(305) 572 3796

Digitally signed by
Peter N Anselmo
Date: 2021.11.11
11:58:13 -08'00'

Peter Anselmo
R.L.A. FL #6667221

SITE TABULATIONS

Date	11-12-2021	Sheet No.
Scale	NTS	L-0.00A
Project	Ritz Sagamore	

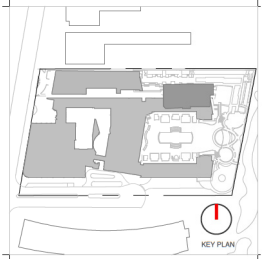
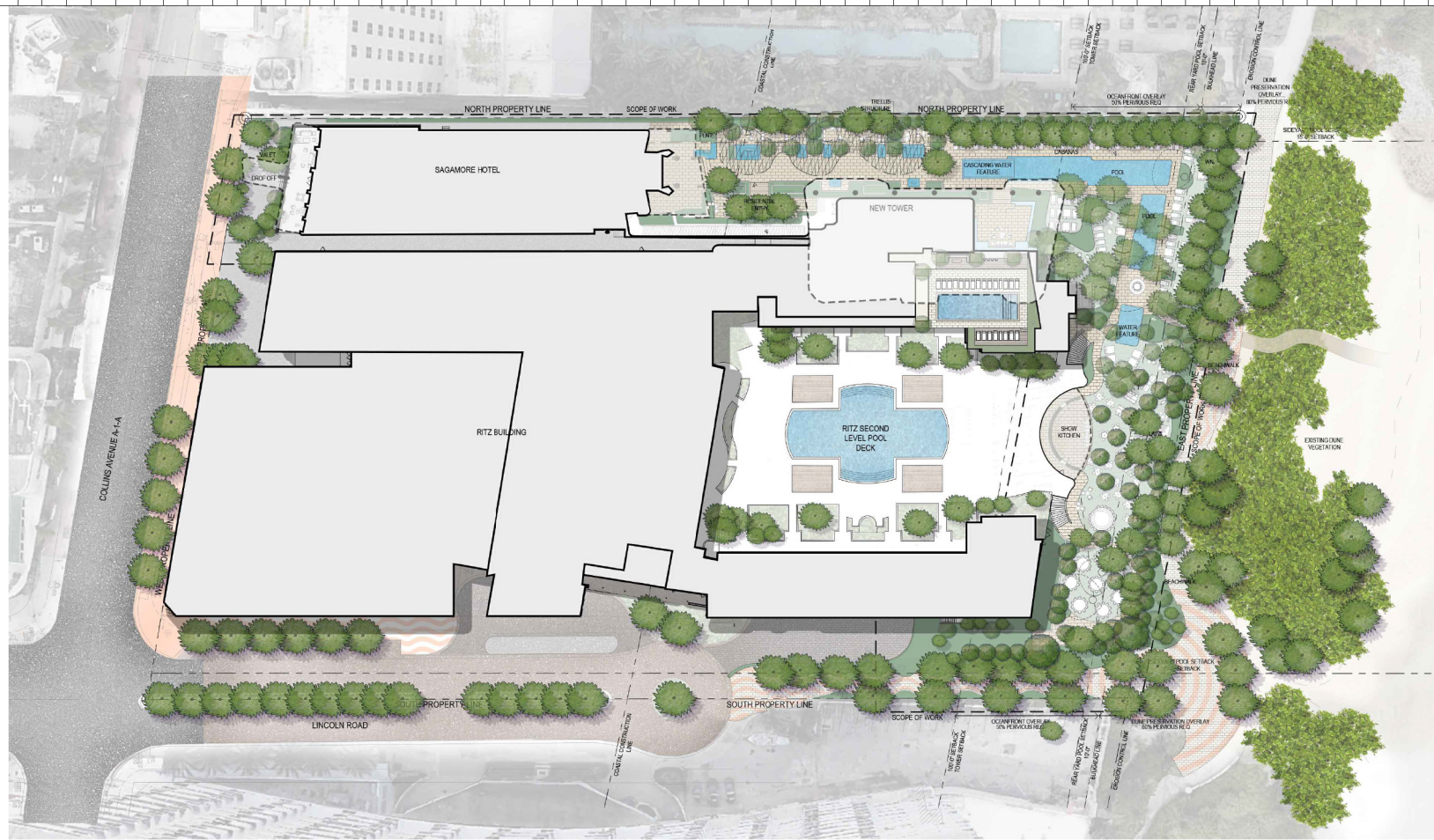

Rev.	Date	Rev.	Date

ALL DIMENSIONS AND NOTATIONS ARE APPROXIMATE. OWNER SHALL VERIFY THE LOCATION AND DIMENSIONS OF ALL EXISTING AND PROPOSED STRUCTURES AND UTILITIES PRIOR TO CONSTRUCTION. THE CONSULTANT SHALL BE RESPONSIBLE FOR THE ACCURACY OF THE INFORMATION PROVIDED.

Ritz-Sagamore
1 Lincoln Road
Miami Beach, FL 33139

Owner:
Name: DL Lido Beach Resort LLC
Address: ESJ Sagamore LLC
Tel: Site By Development LLC
Email:

Consultant:
Name: STUDIO MUNGE
Address: 25 Blandford Avenue
Tel: Toronto, ON Canada M6B 1P6
Email: 416.588.1666

Consultant:
Name: LANDSCAPE ARCHITECT
Address: Naturalist
Tel: 6915 Red Road, Suite 204
Email: Coral Gables, FL 33143 786.717.6564

Consultant:
Name: MEP
Address: MG Engineering
Tel: 2915 Red Road, Suite 204
Email: 2900 Bayview Blvd Miami, FL 33127 305.735.3633

Consultant:
Name: Deidmore Consulting Engineering
Address: 600 Biscayne Avenue, 6th Floor
Tel: Miami, FL 33131
Email: 305.441.6795

Architect of Record:
Name: Kuba Kuba Architecture and Interior Design, Inc.
Address: 571 NW 28TH ST
Tel: Miami, Florida 33137 USA
Email: +1(305) 573 1818
Fax: +1(305) 573 3796

 Digitally signed by Peter N. Anselmo
Date: 2021.11.11 11:58:31 -08'00'
Peter Anselmo
R.L.A. FL #6667221

ILLUSTRATIVE SITE PLAN

Date	11-12-2021	Sheet No.	
Scale	NTS		L-0.00B
Project	Ritz Sagamore		

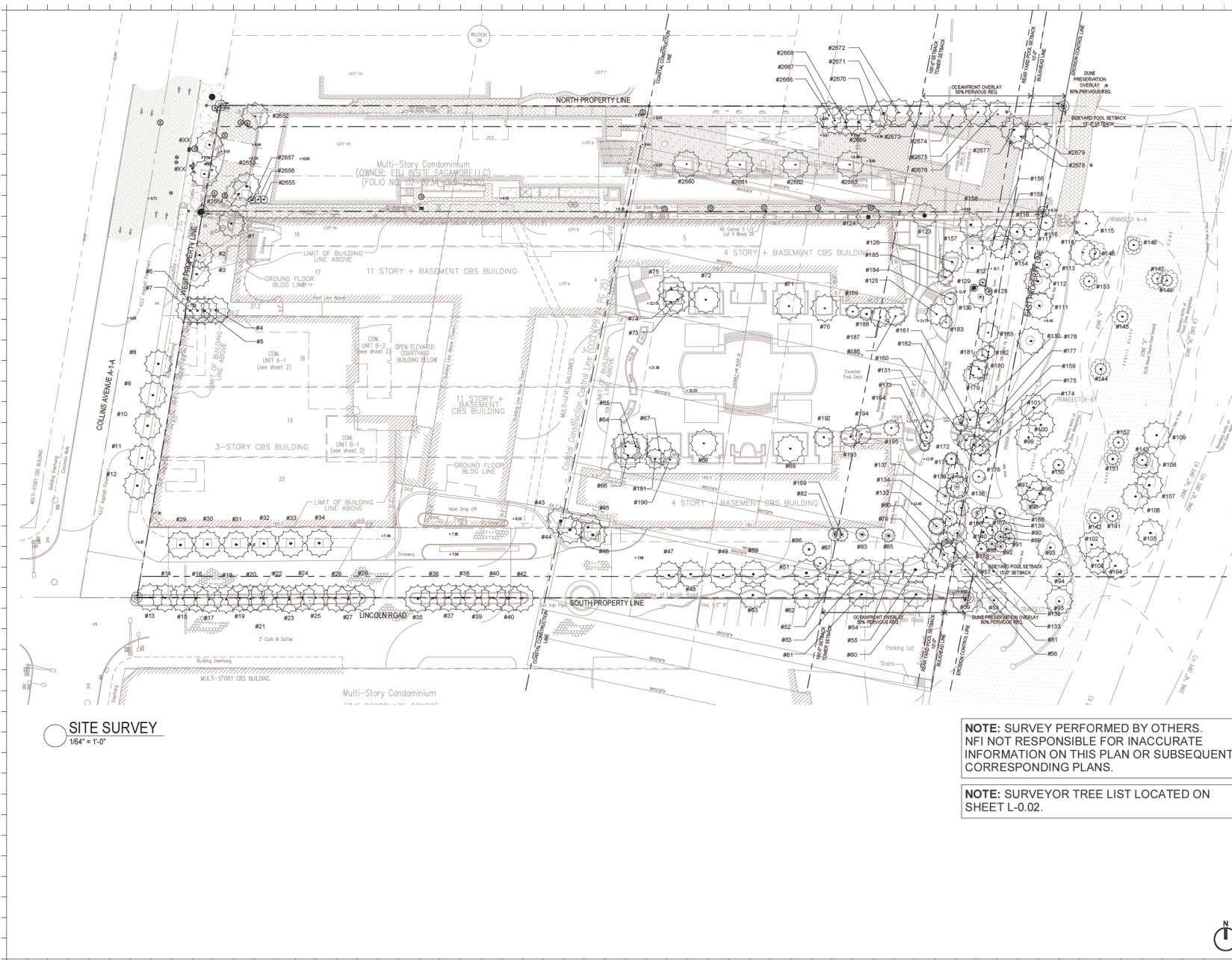

SITE SURVEY
1/64" = 1'-0"

NOTE: SURVEY PERFORMED BY OTHERS.
NFI NOT RESPONSIBLE FOR INACCURATE
INFORMATION ON THIS PLAN OR SUBSEQUENT
CORRESPONDING PLANS.

**NOTE: SURVEYOR TREE LIST LOCATED ON
SHEET L-0.02.**

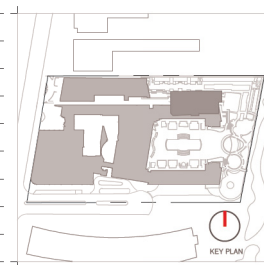

Rev.	Date	Rev.	Date

Ritz-Sagamore
1 Lincoln Road
Miami Beach, FL 33139

Owner:
Name: DL Lito Beach Resort LLC
Address: ESU Sagamore LLC
Address: Sola Sky Development LLC
Email:

Consultant:
Name: STUDIO MUNGE
Address: 25 W. 10th Avenue
Address: Toronto, ON Canada M8B 1P8
Tel: 416.588.1666
Email:

Consultant:
Name: LANDSCAPE ARCHITECT
Address: Naturalist
Address: 6915 Red Road, Suite 224
Tel: Coral Gables, FL 33143
Email: 786.717.6664

Consultant:
Name: MEP
Address: MG Engineering
Address: 6915 Red Road, Suite 224
Tel: 2900 Biscayne Blvd
Email: Miami, FL 33131
305.755.3833

Consultant:
Name: Deidmore Consulting Engineering
Address: 900 Brickell Avenue, 6th Floor
Address: Miami, FL 33131
Tel: 305.441.0709
Email:

Architect of Record:
Name: Kuba Kapa Architecture and Interior Design, Inc.
Address: 571 NW 28TH ST
Tel: Miami, Florida 33137 USA
Tel: +1(305) 573 1818
Fax: +1(305) 573 3786

Architect of Record:
Name: Kuba Kapa Architecture and Interior Design, Inc.
Address: 571 NW 28TH ST
Tel: Miami, Florida 33137 USA
Tel: +1(305) 573 1818
Fax: +1(305) 573 3786

SITE SURVEY

Date	11-12-2021	Sheet No.	L-0.01
Scale	1/64" = 1'-0"		
Project	Ritz-Sagamore		

Tree No.	Botanical Name	Common Name	Diameter (inches)	Height (Feet)	Canopy (Feet)
1	<i>Cocos nucifera</i>	Coconut Palm	0.6	15	20
2	<i>Phoenix Canariensis</i>	Canary Island Palm	1.2	20	22
3	<i>Phoenix Canariensis</i>	Canary Island Palm	1.3	22	22
4 - 7	<i>Cocos nucifera</i>	Coconut Palm	0.5	12	20
8 - 11	<i>Cocos nucifera</i>	Coconut Palm	0.7	30	20
12	<i>Cocos nucifera</i>	Coconut Palm	0.7	25	20
13	<i>Cocos nucifera</i>	Coconut Palm	0.7	20	20
14 - 16	<i>Cocos nucifera</i>	Coconut Palm	0.7	22	20
17	<i>Cocos nucifera</i>	Coconut Palm	0.6	18	20
18 - 20	<i>Cocos nucifera</i>	Coconut Palm	0.6	20	20
21	<i>Cocos nucifera</i>	Coconut Palm	0.6	18	20
22	<i>Cocos nucifera</i>	Coconut Palm	0.6	20	20
23	<i>Cocos nucifera</i>	Coconut Palm	0.7	22	20
24 - 28	<i>Cocos nucifera</i>	Coconut Palm	0.7	22	20
29 - 34	<i>Phoenix Canariensis</i>	Canary Island Palm	1.3	22	20
35	<i>Cocos nucifera</i>	Coconut Palm	0.6	30	20
36 - 37	<i>Cocos nucifera</i>	Coconut Palm	0.6	25	20
38 - 39	<i>Cocos nucifera</i>	Coconut Palm	0.6	20	20
40	<i>Cocos nucifera</i>	Coconut Palm	0.6	22	20
41	<i>Cocos nucifera</i>	Coconut Palm	0.6	18	20
42	<i>Cocos nucifera</i>	Coconut Palm	0.7	20	20
43, 44, 46	<i>Cocos nucifera</i>	Coconut Palm	0.6	25	20
45	<i>Cocos nucifera</i>	Coconut Palm	0.6	18	20
47 - 49	<i>Phoenix Canariensis</i>	Canary Island Palm	23	22	20
50 - 63	<i>Phoenix Canariensis</i>	Canary Island Palm	14	25	20
64 - 65	<i>Cocos nucifera</i>	Coconut Palm	0.7	25	20
66	<i>Cocos nucifera</i>	Coconut Palm	0.7	20	20
67	<i>Cocos nucifera</i>	Coconut Palm	0.7	20	20
68 - 69	<i>Phoenix Canariensis</i>	Canary Island Palm	1.3	25	20
70	<i>Cocos nucifera</i>	Coconut Palm	0.7	20	20
71 - 72	<i>Phoenix Canariensis</i>	Canary Island Palm	1.3	22	20
73 - 75	<i>Cocos nucifera</i>	Coconut Palm	0.7	30	20
74	<i>Cocos nucifera</i>	Coconut Palm	0.7	22	20
76 - 82	<i>Cocos nucifera</i>	Coconut Palm	0.7	20	20
83 - 87	<i>Unknown to Surveyor</i>	Unknown to Surveyor	0.5	15	15
145	<i>Cocos nucifera</i>	Coconut Palm	0.8	25	25
139	<i>Cocos nucifera</i>	Coconut Palm	0.7	38	30
140	<i>Cocos nucifera</i>	Coconut Palm	0.7	42	30
141	<i>Cocos nucifera</i>	Coconut Palm	0.6	45	30
142	<i>Cocos nucifera</i>	Coconut Palm	0.7	50	30
143	<i>Cocos nucifera</i>	Coconut Palm	0.7	48	30
144	<i>Cocos nucifera</i>	Coconut Palm	0.6	30	25
146	<i>Cocos nucifera</i>	Coconut Palm	0.7	35	30
147	<i>Cocos nucifera</i>	Coconut Palm	0.8	45	30
148	<i>Cocos nucifera</i>	Coconut Palm	0.8	25	25
149	<i>Cocos nucifera</i>	Coconut Palm	0.8	30	30

TRE PROPERTIES		D.B.H. HEIGHT SPREAD	
RE NUMBER	COMMON NAME	(INCHES)	(FEET) (FEET)
2652	Coconut Palm	12	25 20
2653	Coconut Palm	12	35 20
2654	Coconut Palm	12	25 20
2655	Fan Palm	4 12	4 6
2656	Fan Palm	12	10 6
2657	Fan Palm	12	4 10
2660	Coconut Palm	12	30 20
2661	Coconut Palm	12	35 20
2662	Coconut Palm	12	32 22
2663	Coconut Palm	35	12 20
2666	Coconut Palm	9	38 24
2667	Coconut Palm	10	35 24
2668	Coconut Palm	9	35 24
2669	Coconut Palm	8	28 24
2670	Coconut Palm	8	30 24
2671	Coconut Palm	30	9 20
2672	Coconut Palm	11	25 24
2673	Coconut Palm	12	30 18
2674	Coconut Palm	10	28 20
2675	Coconut Palm	7	25 16
2676	Coconut Palm	8	24 14
2677	Coconut Palm	7	20 18
2678	Coconut Palm	7	20 16
2679	Coconut Palm	8	18 16

Tree No.	Botanical Name	Common Name	Diameter (Inches)	Height (Feet)	Canopy (Feet)
52	<i>Roystonia regia</i>	Royal Palm	16	25	14
53	<i>Roystonia regia</i>	Royal Palm	16	20	14
54	<i>Roystonia regia</i>	Royal Palm	16	22	14
55	<i>Roystonia regia</i>	Royal Palm	16	22	14
79	<i>Thrinax radiata</i>	Florida Thatch Palm	4	12	5
80	<i>Thrinax radiata</i>	Florida Thatch Palm	4	12	5
81	<i>Thrinax radiata</i>	Florida Thatch Palm	4	12	5
82	<i>Washingtonia robusta</i>	Washington Palm	10	35	10
83	<i>Washingtonia robusta</i>	Washington Palm	10	35	10
85	<i>Washingtonia robusta</i>	Washington Palm	10	35	10
88	<i>Cabbage</i>	Cabbage	10	12	14
89	<i>Cabbage</i>	Cabbage	12	12	10
90	<i>Cabbage</i>	Cabbage	12	14	12
91	<i>Cabbage</i>	Cabbage	12	14	12
92	<i>Cabbage</i>	Cabbage	12	14	12
116	<i>Cocos nucifera</i>	Coconut Palm	10	25	12
117	<i>Cocos nucifera</i>	Coconut Palm	8	25	12
118	<i>Cocos nucifera</i>	Coconut Palm	8	25	12
125	<i>Cocos nucifera</i>	Coconut Palm	10	25	16
126	<i>Cocos nucifera</i>	Coconut Palm	10	22	16
127	<i>Cabbage</i>	Cabbage	4	15	6
128	<i>Cabbage</i>	Cabbage	4	12	5
129	<i>Cabbage</i>	Cabbage	4	15	6
130	<i>Cabbage</i>	Cabbage	10	25	18
131	<i>Cocos nucifera</i>	Coconut Palm	10	25	10
132	<i>Cocos nucifera</i>	Coconut Palm	8	25	12
133	<i>Cocos nucifera</i>	Coconut Palm	8	25	12
134	<i>Cocos nucifera</i>	Coconut Palm	8	25	12
135	<i>Cocos nucifera</i>	Coconut Palm	10	30	16
136	<i>Cocos nucifera</i>	Coconut Palm	8	25	12
137	<i>Cocos nucifera</i>	Coconut Palm	10	25	16
138	<i>Cabbage</i>	Cabbage	10	30	16
154	<i>Cocos nucifera</i>	Coconut Palm	7	15	14
155	<i>Cocos nucifera</i>	Coconut Palm	10	20	18
156	<i>Cocos nucifera</i>	Coconut Palm	10	40	20
157	<i>Cocos nucifera</i>	Coconut Palm	9	20	18
158	<i>Cocos nucifera</i>	Coconut Palm	8	30	18
159	<i>Cocos nucifera</i>	Coconut Palm	10	25	16
160	<i>Cocos nucifera</i>	Coconut Palm	10	30	16
161	<i>Cocos nucifera</i>	Coconut Palm	10	30	16
162	<i>Cocos nucifera</i>	Coconut Palm	10	35	12
163	<i>Cocos nucifera</i>	Coconut Palm	10	30	16
164	<i>Cocos nucifera</i>	Coconut Palm	10	20	8
165	<i>Conocarpus erectus</i>	Silver Button	8	14	4
166	<i>Cabbage</i>	Cabbage	4	16	8
167	<i>Conocarpus erectus</i>	Silver Button	8	14	4
168	<i>Conocarpus erectus</i>	Silver Button	8	14	4
169	<i>Washingtonia robusta</i>	Washington Palm	10	35	10

Tree No.	Botanical Name	Common Name	Diameter (inches)	Height (feet)	Canopy (feet)
171	<i>Cocos nucifera</i>	Coconut Palm	12	15	15
172	<i>Cocos nucifera</i>	Coconut Palm	8	15	10
173	<i>Cocos nucifera</i>	Coconut Palm	8	15	10
174	<i>Cocos nucifera</i>	Coconut Palm	12	15	15
175	<i>Cocos nucifera</i>	Coconut Palm	12	15	10
176	<i>Cocos nucifera</i>	Coconut Palm	8	15	10
177	<i>Cocos nucifera</i>	Coconut Palm	10	15	15
178	<i>Cocos nucifera</i>	Coconut Palm	7	15	10
179	<i>Cocos nucifera</i>	Coconut Palm	8	20	15
180	<i>Cocos nucifera</i>	Coconut Palm	12	15	15
181	<i>Cocos nucifera</i>	Coconut Palm	7	10	10
182	<i>Cocos nucifera</i>	Coconut Palm	7	10	10
183	<i>Cocos nucifera</i>	Coconut Palm	7	10	10
184	<i>Cocos nucifera</i>	Coconut Palm	10	10	10
185	<i>Cocos nucifera</i>	Coconut Palm	8	8	12
186	<i>Cocos nucifera</i>	Coconut Palm	7	20	15
187	<i>Cocos nucifera</i>	Coconut Palm	12	20	15
188	<i>Cocos nucifera</i>	Coconut Palm	12	25	10
189	<i>Cocos nucifera</i>	Coconut Palm	8	20	10
190	<i>Cocos nucifera</i>	Coconut Palm	8	30	15
191	<i>Cocos nucifera</i>	Coconut Palm	8	30	15
192	<i>Cocos nucifera</i>	Coconut Palm	8	15	15
193	<i>Cocos nucifera</i>	Coconut Palm	6	20	10
194	<i>Cocos nucifera</i>	Coconut Palm	12	15	15
195	<i>Cocos nucifera</i>	Coconut Palm	8	15	12

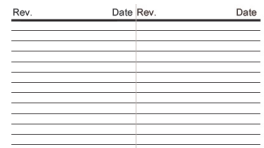

Ritz-Sagamore
1 Lincoln Road
Miami Beach, FL 33139

Consultant:
Name Desimore Consulting Engineering
Address 800 Bickell Avenue, 6th Floor
Address Miami, FL 33131
Tel: 305.441.0755
Email

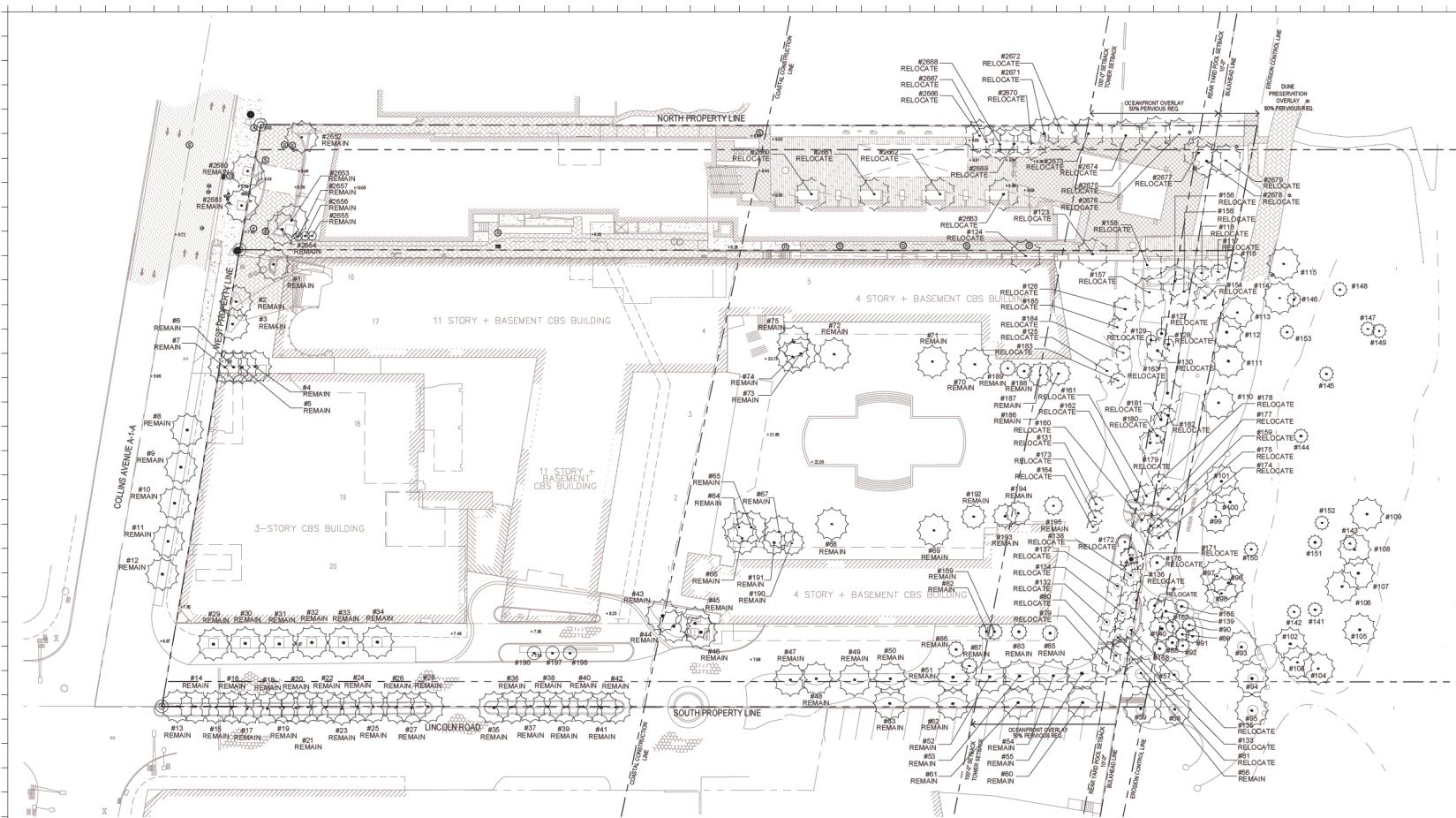

 Digitally signed by
 Peter N Anselmo
 Date: 2021.11.11
 11:59:04 -08'00'
 Peter Anselmo
 R.L.A. FL #6667221

Date	11-12-2021	Sheet No. L-0.02
Scale	NTS	
Project	Ritz Sagamore	

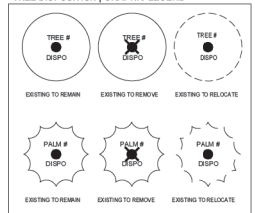

OVERALL TREE DISPOSITION
1/64" = 1'-0"

TREE DISPOSITION | GRAPHIC LEGEND



TREE DISPOSITION | GENERAL NOTES

- EXISTING TREES DESIGNATED TO REMAIN SHALL BE PROTECTED DURING ALL CONSTRUCTION PHASES. ANY TREES OR SHRUBS DESIGNATED TO REMAIN, WHICH ARE GUARDED OR DESTROYED WILL BE REPLACED AT THE CONTRACTOR'S EXPENSE, WITH SIMILAR SPECIES, SIZE AND QUALITY.
- REFER TO AND COORDINATE WITH TREE DISPOSITION LIST.
- OBTAIN ALL REQUIRED TREE REMOVAL PERMITS PRIOR TO THE COMMENCEMENT OF WORK.
- GENERAL CONTRACTOR SHALL BE RESPONSIBLE TO VERIFY ALL EXISTING TREES PRIOR TO COMMENCEMENT OF WORK.
- GENERAL CONTRACTOR SHALL BE RESPONSIBLE TO PROTECT ALL ADJACENT PORTIONS OF THE SITE AND BUILDING NOT PART OF DISPOSITION SCOPE OF WORK.
- GENERAL CONTRACTOR SHALL BE RESPONSIBLE TO PROPERLY SECURE ALL PORTIONS OF THE SITE DURING ALL DEMOLITION PHASES.
- GENERAL CONTRACTOR SHALL BE RESPONSIBLE TO OBTAIN PERMIT REQUIRED FOR TEMPORARY FENCING.
- LANDSCAPE CONTRACTOR TO PROVIDE TEMPORARY IRRIGATION AS NEEDED, REFER TO LANDSCAPE PLAN AND FOR FURTHER INFORMATION.
- TREES SHOWN IN GREY ARE NOT IN LANDSCAPE SCOPE OF WORK. SHOWN FOR REFERENCE ONLY.

NOTE: TREE DISPOSITION LIST LOCATED ON SHEETS L-3.01 THROUGH SHEET L-3.04.

NOTE: ALL RELOCATED TREES/PALMS TO BE REINCORPORATED BACK INTO PROPERTY.

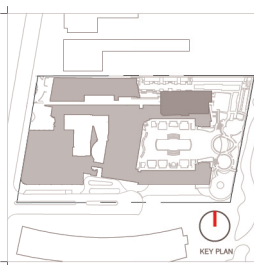

Rev.	Date	Rev.	Date

Ritz-Sagamore
1 Lincoln Road
Miami Beach, FL 33139

Owner:
Name: DL Lito Beach Resort LLC
Address: ESU Sagamore LLC
Address: Sola Sky Development LLC
Tel:
Email:

Consultant:
Name: STUDIO MUNGE
Address: 25 Wilmot Avenue
Address: Toronto, ON Canada M8B 1P8
Tel: 416.588.1666
Email:

Consultant:
Name: LANDSCAPE ARCHITECT
Address: Naturalist
Address: 6915 Red Road, Suite 224
Tel: Coral Gables, FL 33143
Email: 786.717.6664

Consultant:
Name: MEP
Address: MG Engineering
Address: 6915 Red Road, Suite 224
Address: 2900 Biscayne Blvd
Tel: Miami, FL 33137
Email: 305.755.3833

Consultant:
Name: Deidre Consulting Engineering
Address: 900 Biscayne Avenue, 6th Floor
Address: Miami, FL 33131
Tel: 305.441.0709
Email:

Architect of Record:
Name: Kohn Pedersen Fox Associates
Address: 571 NW 30TH ST
Address: Miami, Florida 33127 USA
Tel: +1(305) 572 1819
Fax: +1(305) 573 3786

Digitally signed by
Peter N Anselmo
Date: 2021.11.11
12:00:13 -08'00'

Peter Anselmo
R.L.A. FL #6667221

OVERALL TREE DISPOSITION

Date	11-12-2021	Sheet No.	
Scale	1/64" = 1'-0"		L-3.00
Project	Ritz Sagamore		

RITZ CARLTON											
KEY #	ABRV.	BOTANICAL NAME	COMMON NAME	SIZE			LOCATION	DISPOSITION			MITIGATION REQ'D
				DBH. (IN.)	HT. (FT.)	SPD. (FT.)		REMAIN	REMOVE	RELOCATE ON SITE	
1	CNU	<i>Cocos nucifera</i>	Coconut Palm	0.6	15	20	Site	X			No
2	PCA	<i>Phoenix canariensis</i>	Canary Island Date Palm	1.2	20	22	Site	X			No
3	PCA	<i>Phoenix canariensis</i>	Canary Island Date Palm	1.3	22	22	Site	X			No
4	CNU	<i>Cocos nucifera</i>	Coconut Palm	0.5	12	22	Site	X			No
5	CNU	<i>Cocos nucifera</i>	Coconut Palm	0.5	12	22	Site	X			No
6	CNU	<i>Cocos nucifera</i>	Coconut Palm	0.5	12	22	Site	X			No
7	CNU	<i>Cocos nucifera</i>	Coconut Palm	0.5	12	22	Site	X			No
8	CNU	<i>Cocos nucifera</i>	Coconut Palm	0.7	30	20	ROW	X			No
9	CNU	<i>Cocos nucifera</i>	Coconut Palm	0.7	30	20	ROW	X			No
10	CNU	<i>Cocos nucifera</i>	Coconut Palm	0.7	30	20	ROW	X			No
11	CNU	<i>Cocos nucifera</i>	Coconut Palm	0.7	30	20	ROW	X			No
12	CNU	<i>Cocos nucifera</i>	Coconut Palm	0.7	25	20	ROW	X			No
13	CNU	<i>Cocos nucifera</i>	Coconut Palm	0.7	20	20	ROW	X			No
14	CNU	<i>Cocos nucifera</i>	Coconut Palm	0.7	22	20	ROW	X			No
15	CNU	<i>Cocos nucifera</i>	Coconut Palm	0.7	22	20	ROW	X			No
16	CNU	<i>Cocos nucifera</i>	Coconut Palm	0.7	22	20	ROW	X			No
17	CNU	<i>Cocos nucifera</i>	Coconut Palm	0.6	18	20	ROW	X			No
18	CNU	<i>Cocos nucifera</i>	Coconut Palm	0.6	20	20	ROW	X			No
19	CNU	<i>Cocos nucifera</i>	Coconut Palm	0.6	20	20	ROW	X			No
20	CNU	<i>Cocos nucifera</i>	Coconut Palm	0.6	20	20	ROW	X			No
21	CNU	<i>Cocos nucifera</i>	Coconut Palm	0.6	18	20	ROW	X			No
22	CNU	<i>Cocos nucifera</i>	Coconut Palm	0.6	20	20	ROW	X			No
23	CNU	<i>Cocos nucifera</i>	Coconut Palm	0.7	22	20	ROW	X			No
24	CNU	<i>Cocos nucifera</i>	Coconut Palm	0.7	22	20	ROW	X			No
25	CNU	<i>Cocos nucifera</i>	Coconut Palm	0.7	22	20	ROW	X			No
26	CNU	<i>Cocos nucifera</i>	Coconut Palm	0.7	22	20	ROW	X			No
27	CNU	<i>Cocos nucifera</i>	Coconut Palm	0.7	22	20	ROW	X			No
28	CNU	<i>Cocos nucifera</i>	Coconut Palm	0.7	22	20	ROW	X			No
29	PCA	<i>Phoenix canariensis</i>	Canary Island Date Palm	1.3	22	20	ROW	X			No
30	PCA	<i>Phoenix canariensis</i>	Canary Island Date Palm	1.3	22	20	ROW	X			No
31	PCA	<i>Phoenix canariensis</i>	Canary Island Date Palm	1.3	22	20	ROW	X			No
32	PCA	<i>Phoenix canariensis</i>	Canary Island Date Palm	1.3	22	20	ROW	X			No
33	PCA	<i>Phoenix canariensis</i>	Canary Island Date Palm	1.3	22	20	ROW	X			No
34	PCA	<i>Phoenix canariensis</i>	Canary Island Date Palm	1.3	22	20	ROW	X			No
35	CNU	<i>Cocos nucifera</i>	Coconut Palm	0.6	30	20	ROW	X			No
36	CNU	<i>Cocos nucifera</i>	Coconut Palm	0.6	25	20	ROW	X			No
37	CNU	<i>Cocos nucifera</i>	Coconut Palm	0.6	25	20	ROW	X			No
38	CNU	<i>Cocos nucifera</i>	Coconut Palm	0.6	20	20	ROW	X			No
39	CNU	<i>Cocos nucifera</i>	Coconut Palm	0.6	20	20	ROW	X			No
40	CNU	<i>Cocos nucifera</i>	Coconut Palm	0.6	22	20	ROW	X			No
41	CNU	<i>Cocos nucifera</i>	Coconut Palm	0.6	18	20	ROW	X			No
42	CNU	<i>Cocos nucifera</i>	Coconut Palm	0.7	20	20	ROW	X			No
43	CNU	<i>Cocos nucifera</i>	Coconut Palm	0.6	25	20	Site	X			No
44	CNU	<i>Cocos nucifera</i>	Coconut Palm	0.6	25	20	Site	X			No
45	CNU	<i>Cocos nucifera</i>	Coconut Palm	0.6	18	20	Site	X			No
46	CNU	<i>Cocos nucifera</i>	Coconut Palm	0.6	25	20	Site	X			No
47	PCA	<i>Phoenix canariensis</i>	Canary Island Date Palm	23	22	20	Site	X			No
48	PCA	<i>Phoenix canariensis</i>	Canary Island Date Palm	23	22	20	Site	X			No
49	PCA	<i>Phoenix canariensis</i>	Canary Island Date Palm	23	22	20	Site	X			No
50	PCA	<i>Phoenix canariensis</i>	Canary Island Date Palm	14	25	20	Site	X			No
51	PCA	<i>Phoenix canariensis</i>	Canary Island Date Palm	14	25	20	Site	X			No
52	PCA	<i>Phoenix canariensis</i>	Canary Island Date Palm	14	25	20	Site	X			No
53	PCA	<i>Phoenix canariensis</i>	Canary Island Date Palm	14	25	20	Site	X			No
54	PCA	<i>Phoenix canariensis</i>	Canary Island Date Palm	14	25	20	Site	X			No
55	PCA	<i>Phoenix canariensis</i>	Canary Island Date Palm	14	25	20	Site	X			No
56	PCA	<i>Phoenix canariensis</i>	Canary Island Date Palm	14	25	20	Site	X			No

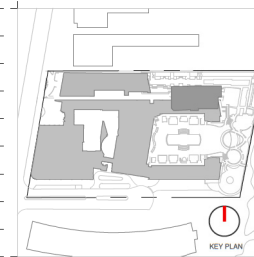

Rev.	Date	Rev.	Date

ALL DIMENSIONS AND SPACING MEASUREMENTS ARE BASED ON THE LATEST AVAILABLE AERIAL PHOTOGRAPHY AND FIELD SURVEY DATA. DIMENSIONS MAY VARY SLIGHTLY FROM ACTUAL DUE TO SCALE AND MEASUREMENT ERRORS.

Ritz-Sagamore
1 Lincoln Road
Miami Beach, FL 33139

Owner:
Name: D/Lito Beach Resort LLC
Address: ESU Sagamore LLC
Tel: Sola Sky Development LLC

Consultant:
Name: STUDIO MUNGE
Address: 25 Wrigley Avenue
Tel: Toronto, ON Canada M8B 1P8
Tel: 416.588.1666

Consultant:
Name: LANDSCAPE ARCHITECT
Address: Naturalist
Tel: 6915 Red Road, Suite 204
Tel: Coral Gables, FL 33143
Tel: 786.717.6564

Consultant:
Name: MEP
Address: MG Engineering
Tel: 2915 Red Road, Suite 204
Tel: 2900 Bayview Blvd
Tel: Miami, FL 33127
Tel: 305.756.3633

Consultant:
Name: Dealmore Consulting Engineering
Address: 600 Brickell Avenue, 6th Floor
Tel: Miami, FL 33131
Tel: 305.441.6709

Architect of Record:
Name: Kato Kato Architecture and Interior Design, Inc.
Address: 571 NW 28TH ST
Tel: Miami, Florida 33137 USA
Tel: +1(305) 572 1818
Fax: +1(305) 572 3796

Digitally signed by
Peter N Anselmo
Date: 2021.11.11
12:00:58 -08'00'

Peter Anselmo
R.L.A. FL #667221

TREE DISPOSITION LIST

Date	11-12-2021	Sheet No.	
Scale	NTS		L-3.01
Project	Ritz Sagamore		

A key plan of the building showing the layout of various rooms. A red circle with a vertical line through it is placed on the right side of the plan, indicating the location of the 'WORKING LAB'.

ALL DRAWINGS AND WRITTEN MATERIAL APPEARING HEREIN CONSTITUTE THE ORIGINAL AND UNPUBLISHED WORK OF ROSE KARP AIA, AND MAY NOT BE DUPLICATED, USED, OR DISCLOSED WITHOUT THE EXPRESS WRITTEN CONSENT OF ROSE KARP ARCHITECTURE & INTERIOR DESIGN, INC. AA. (c) 2021

Owner:	
Name	Di Lido Beach Resort LLC.
Address	EBJ Sagamore LLC.
Address	Sobe Sky Development LLC.
Tel:	
Email	

Consultant:
Name STUDIO MUNGE,
Address 25 Wingold Avenue,
Address Toronto, ON Canada M9B 1P8
Tel: 416.588.1668
Email

Consultant: LANDSCAPE ARCHITECT
Name
Address Naturalistic
Address 6915 Red Road, Suite 224
Tel: Coral Gables, FL 33143
Email 786.717.6564

Consultant: MEP
Name MG Engineering.
Address 6915 Red Road, Suite 224
Address 2800 Biscayne Blvd
Tel: Miami, FL, 33137
Email 305.756.3833

Consultant:
Name Desimore Consulting Engineering
Address 800 Brickell Avenue, 6th Floor
Address Miami, FL 33131
Tel: 305.441.0755
Email

Architect of Record:
Kobi Karp Architecture and Interior Design, Inc.
571 NW 28TH ST
Miami, Florida 33137 USA
Tel: +1(305) 573 1818
Fax: +1(305) 573 3766

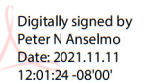

Peter Anselmo
R.L.A. FL #6667221

Date	11-12-2021	Sheet No. L-3.02
Scale	NTS	
Project	Ritz Sagamore	

RITZ CARLTON										
KEY #	ABRV.	BOTANICAL NAME	COMMON NAME	SIZE			LOCATION	DISPOSITION		MITIGATION REQ'D
116	CNU	<i>Cocos nucifera</i>	Coconut Palm	10	25	12	Beach Walk	X		No
117	CNU	<i>Cocos nucifera</i>	Coconut Palm	8	25	12	Site		X	No
118	CNU	<i>Cocos nucifera</i>	Coconut Palm	8	25	12	Site		X	No
119		Not Located on Survey							X	No
120		Not Located on Survey							X	No
121		Not Located on Survey							X	No
122		Not Located on Survey							X	No
123	CNU	<i>Cocos nucifera</i>	Coconut Palm				Site		X	No
124	CNU	<i>Cocos nucifera</i>	Coconut Palm				Site		X	No
125	CNU	<i>Cocos nucifera</i>	Coconut Palm	10	25	16	Site		X	No
126	CNU	<i>Cocos nucifera</i>	Coconut Palm	10	22	16	Site		X	No
127	SPA	<i>Sabal palmetto</i>	Cabbage Palm	4	15	6	Site		X	No
128	SPA	<i>Sabal palmetto</i>	Cabbage Palm	4	12	5	Site		X	No
129	SPA	<i>Sabal palmetto</i>	Cabbage Palm	4	15	6	Site		X	No
130	SPA	<i>Sabal palmetto</i>	Cabbage Palm	10	25	18	Site		X	No
131	CNU	<i>Cocos nucifera</i>	Coconut Palm	10	25	10	Site		X	No
132	CNU	<i>Cocos nucifera</i>	Coconut Palm	8	25	12	Site		X	No
133	CNU	<i>Cocos nucifera</i>	Coconut Palm	8	25	12	Site		X	No
134	CNU	<i>Cocos nucifera</i>	Coconut Palm	8	25	12	Site		X	No
135	CNU	<i>Cocos nucifera</i>	Coconut Palm	10	30	16	Site		X	No
136	CNU	<i>Cocos nucifera</i>	Coconut Palm	8	25	12	Site		X	No
137	CNU	<i>Cocos nucifera</i>	Coconut Palm	10	25	14	Site		X	No
138	SPA	<i>Sabal palmetto</i>	Cabbage Palm	10	30	16	Site		X	No
139		Unknown to Surveyor					Beach Walk	X		No
140		Unknown to Surveyor					Beach Walk	X		No
141		Unknown to Surveyor					DUNE	X		No
142		Unknown to Surveyor					DUNE	X		No
143		Unknown to Surveyor					DUNE	X		No
144		Unknown to Surveyor					DUNE	X		No
145		Unknown to Surveyor					DUNE	X		No
146		Unknown to Surveyor					DUNE	X		No
147		Unknown to Surveyor					DUNE	X		No
148		Unknown to Surveyor					DUNE	X		No
149		Unknown to Surveyor					DUNE	X		No
150		Unknown to Surveyor					DUNE	X		No
151		Unknown to Surveyor					DUNE	X		No
152		Unknown to Surveyor					DUNE	X		No
153		Unknown to Surveyor					DUNE	X		No
154	CNU	<i>Cocos nucifera</i>	Coconut Palm	7	15	14	Site		X	No
155	CNU	<i>Cocos nucifera</i>	Coconut Palm	10	20	18	Site		X	No
156	CNU	<i>Cocos nucifera</i>	Coconut Palm	10	40	20	Site		X	No
157	CNU	<i>Cocos nucifera</i>	Coconut Palm	9	20	18	Site		X	No
158	CNU	<i>Cocos nucifera</i>	Coconut Palm	8	30	18	Site		X	No
159	CNU	<i>Cocos nucifera</i>	Coconut Palm	10	25	16	Site		X	No
160	CNU	<i>Cocos nucifera</i>	Coconut Palm	10	30	16	Site		X	No
161	CNU	<i>Cocos nucifera</i>	Coconut Palm	10	30	16	Site		X	No
162	CNU	<i>Cocos nucifera</i>	Coconut Palm	10	35	12	Site		X	No
163	CNU	<i>Cocos nucifera</i>	Coconut Palm	10	30	16	Site		X	No
164	CNU	<i>Cocos nucifera</i>	Coconut Palm	10	20	8	Site		X	No
165	CER	<i>Conocarpus erectus</i>	Silver Buttonwood	8	14	4	Beach Walk	X		No
166	SPA	<i>Sabal palmetto</i>	Cabbage Palm	4	16	8	Site		X	No
167	CER	<i>Conocarpus erectus</i>	Silver Buttonwood	8	14	4	Beach Walk	X		No
168	CER	<i>Conocarpus erectus</i>	Silver Buttonwood	8	14	4	Beach Walk	X		No
169	WRO	<i>Washingtonia robusta</i>	Washingtonia Palm	10	35	10	Site	X		No
170		Not Located on Survey							X	No
171	CNU	<i>Cocos nucifera</i>	Coconut Palm	12	15	15	Site		X	No
172	CNU	<i>Cocos nucifera</i>	Coconut Palm	8	15	10	Site		X	No
173	CNU	<i>Cocos nucifera</i>	Coconut Palm	8	15	10	Site		X	No
174	CNU	<i>Cocos nucifera</i>	Coconut Palm	12	15	15	Site		X	No
175	CNU	<i>Cocos nucifera</i>	Coconut Palm	12	15	15	Site		X	No
176	CNU	<i>Cocos nucifera</i>	Coconut Palm	8	15	10	Site		X	No

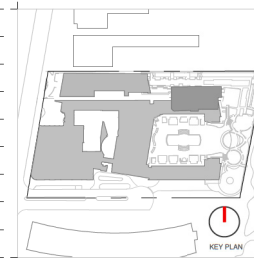

Rev. Date Rev. Date

All personnel and methods involved in the preparation of this document are hereby certified to be in compliance with the provisions of the Florida Statutes, Chapter 461, Part I, and the rules of the Florida Board of Professional Engineers, Chapter 63, Part I, and the rules of the Florida Board of Professional Engineers, Chapter 63, Part I.

Ritz-Sagamore
1 Lincoln Road
Miami Beach, FL 33139

Owner:
Name: D/Life Beach Resort LLC
Address: ESU Sagamore LLC
Tel: Sola Sky Development LLC
Email:

Consultant:
Name: STUDIO MUNGE
Address: 25 Winger Avenue
Tel: Toronto, ON Canada M8B 1P8
Email: 416.588.1666

Consultant:
Name: LANDSCAPE ARCHITECT
Address: Naturalist
Tel: 6915 Red Road, Suite 204
Email: Coral Gables, FL 33143
786.717.6564

Consultant:
Name: MEP
Address: MD Engineering
Tel: 6915 Red Road, Suite 204
Email: 2800 Bayview Blvd
Miami, FL 33127
305.755.3633

Consultant:
Name: Dealmore Consulting Engineering
Address: 600 Brickell Avenue, 6th Floor
Tel: Miami, FL 33131
Email: 305.441.0795

Architect of Record:
Katz-Karp Architecture and Interior Design, Inc.
Tel: 671 NW 20th St
Miami, Florida 33137 USA
Tel: +1(305) 573 1816
Fax: +1(305) 573 3766

LA 6667221
Peter Anselmo
R.L.A. FL #6667221

Digitally signed by
Peter N Anselmo
Date: 2021.11.11
12:01:51 -08'00'

TREE DISPOSITION LIST

Date: 11-12-2021 Sheet No:
Scale: NTS L-3.03
Project: Ritz Sagamore

RITZ CARLTON										
KEY #	ABRV.	BOTANICAL NAME	COMMON NAME	SIZE			LOCATION	DISPOSITION		MITIGATION REQ'D
177	CNU	<i>Cocos nucifera</i>	Coconut Palm	10	15	15	Site		X	No
178	CNU	<i>Cocos nucifera</i>	Coconut Palm	7	15	10	Site		X	No
179	CNU	<i>Cocos nucifera</i>	Coconut Palm	8	20	15	Site		X	No
180	CNU	<i>Cocos nucifera</i>	Coconut Palm	12	15	15	Site		X	No
181	CNU	<i>Cocos nucifera</i>	Coconut Palm	7	10	10	Site		X	No
182	CNU	<i>Cocos nucifera</i>	Coconut Palm	7	10	10	Site		X	No
183	CNU	<i>Cocos nucifera</i>	Coconut Palm	7	10	10	Site		X	No
184	CNU	<i>Cocos nucifera</i>	Coconut Palm	7	10	10	Site		X	No
185	CNU	<i>Cocos nucifera</i>	Coconut Palm	8	8	12	Site		X	No
186	CNU	<i>Cocos nucifera</i>	Coconut Palm	7	20	15	Site	X		No
187	CNU	<i>Cocos nucifera</i>	Coconut Palm	12	20	15	Site	X		No
188	CNU	<i>Cocos nucifera</i>	Coconut Palm	12	25	10	Site	X		No
189	CNU	<i>Cocos nucifera</i>	Coconut Palm	8	20	10	Site	X		No
190	CNU	<i>Cocos nucifera</i>	Coconut Palm	8	30	15	Site	X		No
191	CNU	<i>Cocos nucifera</i>	Coconut Palm	8	30	15	Site	X		No
192	CNU	<i>Cocos nucifera</i>	Coconut Palm	8	15	15	Site	X		No
193	CNU	<i>Cocos nucifera</i>	Coconut Palm	8	20	15	Site	X		No
194	CNU	<i>Cocos nucifera</i>	Coconut Palm	12	15	15	Site	X		No
195	CNU	<i>Cocos nucifera</i>	Coconut Palm	8	15	12	Site	X		No
196	CER	<i>Conocarpus erectus</i>	Green Buttonwood	4	12	6	Site	X		No
197	CER	<i>Conocarpus erectus</i>	Green Buttonwood	4	12	6	Site	X		No
198	CER	<i>Conocarpus erectus</i>	Green Buttonwood	4	12	6	Site	X		No
SAGAMORE										
2652	CNU	<i>Cocos nucifera</i>	Coconut Palm	12	25	20	Site	X		No
2653	CNU	<i>Cocos nucifera</i>	Coconut Palm	12	35	20	Site	X		No
2654	CNU	<i>Cocos nucifera</i>	Coconut Palm	12	25	20	Site	X		No
2655	RMA	<i>Ravenala madagascariensis</i>	Travellers Palm	12	4	6	Site	X		No
2656	RMA	<i>Ravenala madagascariensis</i>	Travellers Palm	12	10	6	Site	X		No
2657	RMA	<i>Ravenala madagascariensis</i>	Travellers Palm	12	4	10	Site	X		No
2660	CNU	<i>Cocos nucifera</i>	Coconut Palm	12	30	20	Site		X	No
2661	CNU	<i>Cocos nucifera</i>	Coconut Palm	12	35	20	Site		X	No
2662	CNU	<i>Cocos nucifera</i>	Coconut Palm	12	32	22	Site		X	No
2663	CNU	<i>Cocos nucifera</i>	Coconut Palm	12	35	20	Site		X	No
2666	CNU	<i>Cocos nucifera</i>	Coconut Palm	9	38	24	Site		X	No
2667	CNU	<i>Cocos nucifera</i>	Coconut Palm	10	35	24	Site		X	No
2668	CNU	<i>Cocos nucifera</i>	Coconut Palm	9	35	24	Site		X	No
2669	CNU	<i>Cocos nucifera</i>	Coconut Palm	8	28	24	Site		X	No
2670	CNU	<i>Cocos nucifera</i>	Coconut Palm	8	30	24	Site		X	No
2671	CNU	<i>Cocos nucifera</i>	Coconut Palm	9	30	20	Site		X	No
2672	CNU	<i>Cocos nucifera</i>	Coconut Palm	11	25	24	Site		X	No
2673	CNU	<i>Cocos nucifera</i>	Coconut Palm	12	30	18	Site		X	No
2674	CNU	<i>Cocos nucifera</i>	Coconut Palm	10	28	20	Site		X	No
2675	CNU	<i>Cocos nucifera</i>	Coconut Palm	7	25	16	Site		X	No
2676	CNU	<i>Cocos nucifera</i>	Coconut Palm	8	24	14	Site		X	No
2677	CNU	<i>Cocos nucifera</i>	Coconut Palm	7	20	18	Site		X	No
2678	CNU	<i>Cocos nucifera</i>	Coconut Palm	7	20	16	Site		X	No
2679	CNU	<i>Cocos nucifera</i>	Coconut Palm	8	18	16	Site		X	No
2680	CNU	<i>Cocos nucifera</i>	Coconut Palm	8	18	16	RIGHT OF WAY	X		No
2681	CNU	<i>Cocos nucifera</i>	Coconut Palm	8	18	16	RIGHT OF WAY	X		No
SUMMARY										
Total Number of Existing On-Site Trees / Palms:				120	(NOT INCLUDING OFF-SITE TREES ON BEACH WALK ACCESS, BEACH WALK					
Total Number of On-Site Trees / Palms to Remain:				55						
Total Number of On-Site Trees / Palms to be Relocated:				65						
Total Number of Existing R.C.W Trees / Palms:				35						
Total Number of Existing R.C.W Trees / Palms to Remain:				35						
Total Number of Existing R.C.W Trees / Palms to be Relocated :				0						
Total Diameter of Trees to removed (sum of inches at DBH):				0						

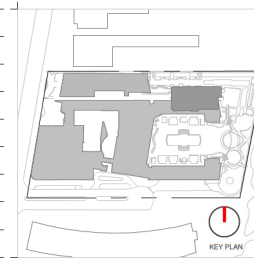

Rev. Date Rev. Date

All information and materials contained herein are the property of the Ritz-Carlton Hotel Company, Limited. No part of this document may be reproduced without the prior written permission of the Ritz-Carlton Hotel Company, Limited.

Ritz-Sagamore
1 Lincoln Road
Miami Beach, FL 33139

Owner:
Name: D/Life Beach Resort LLC
Address: ESU Sagamore LLC
Address: Side By Side Development LLC
Tel: Email:

Consultant:
Name: STUDIO MUNGE
Address: 25 Wrigley Avenue
Address: Toronto, ON Canada M8B 1P8
Tel: 416.588.1995
Email:

Consultant:
Name: LANDSCAPE ARCHITECT
Address: Naturalist
Address: 6915 Red Road, Suite 204
Address: Coral Gables, FL 33143
Tel: 786.717.6564
Email:

Consultant:
Name: MEP
Address: MG Engineering
Address: 6915 Red Road, Suite 204
Address: 2800 Bayview Blvd
Address: Miami, FL 33127
Tel: 305.755.3633
Email:

Consultant:
Name: Dealmore Consulting Engineering
Address: 600 Brickell Avenue, 6th Floor
Address: Miami, FL 33131
Tel: 305.441.0799
Email:

Architect of Record:
Kubi-Kubi Architecture and Interior Design, Inc.
Address: 671 NW 20th St
Address: Miami, Florida 33127 USA
Tel: +1(305) 573 1815
Fax: +1(305) 573 3795

Digitally signed by
Peter N Anselmo
Date: 2021.11.11
12:02:16 -08'00'
Peter Anselmo
R.L.A. FL #6667221

TREE DISPOSITION LIST

Date: 11-12-2021 Sheet No:
Scale: NTS L-3.04
Project: Ritz Sagamore

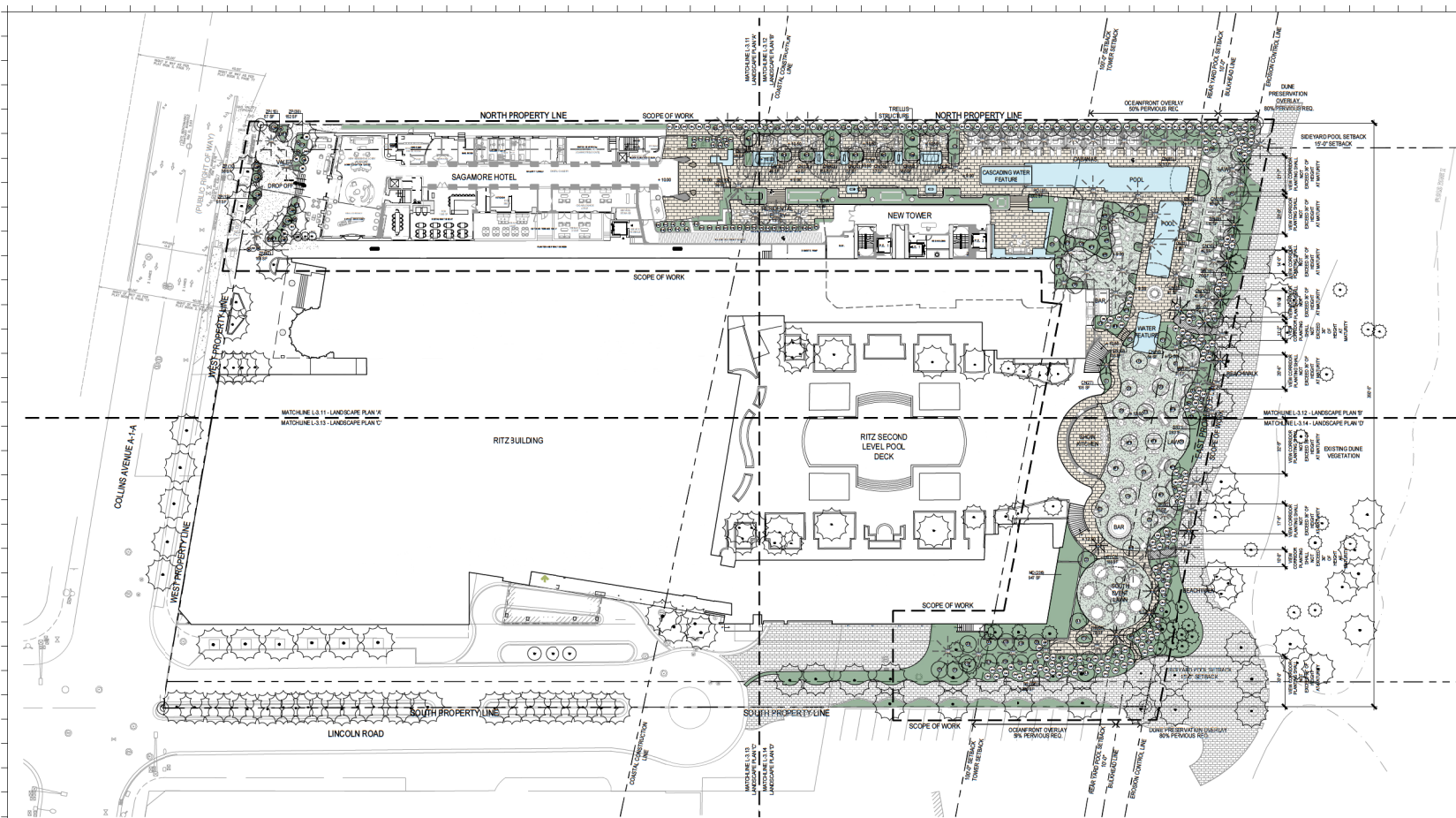

OVERALL LANDSCAPE PLAN 1/8" = 1'-0"

TOTAL FRONTAGE: 350'-5"
REQ. MIN. OF 50% WINDOWING: 175'-3"
PROVIDED WINDOWING: 197'-5"

NOTE: SEE LANDSCAPE LIST LOCATED ON SHEET L-3.15.

NOTE: 50% OF ALL SHRUBS IN DUNE PRESERVATION OVERLAY ZONE TO NOT EXCEED 36" IN HEIGHT IN REAR YARD. VIEW CORRIDORS TO BE GRAPHICALLY IDENTIFIED WHEN UNDERSTORY PLANTING PLAN IS DEVELOPED.

LANDSCAPE PLAN | GRAPHIC LEGEND

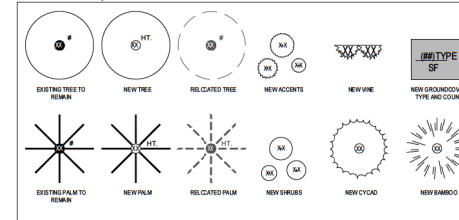

Rev.	Date	Rev.	Date

ALL DIMENSIONS AND NOTATION METHOD, APPROVAL, AND/OR CORRECTION TO THE DESIGN AND CONSTRUCTION OF THE PROJECT ARE THE RESPONSIBILITY OF THE DESIGNER. THE DESIGNER SHALL BE RESPONSIBLE FOR THE CORRECT REPRESENTATION OF THE PROJECT TO THE CITY OF MIAMI BEACH, FLORIDA, IN 2021.

Ritz-Sagamore
1 Lincoln Road
Miami Beach, FL 33139

Owner:
Name: D/Lito Beach Resort LLC
Address: ESU Sagamore LLC
Address: Sola Sky Development LLC
Email:

Consultant:
Name: STUDIO MUNGE
Address: 25 Wrigley Avenue
Address: Toronto, ON Canada M8B 1P8
Tel: 416.588.1666
Email:

Consultant:
Name: LANDSCAPE ARCHITECT
Address: Naturalist
Address: 6915 Red Road, Suite 204
Tel: Coral Gables, FL 33143
Email: 786.717.6564

Consultant:
Name: MEP
Address: MG Engineering
Address: 2915 Red Road, Suite 204
Tel: 2900 Bayview Blvd
Email: Miami, FL 33137
305.756.3633

Consultant:
Name: Deakmore Consulting Engineering
Address: 600 W. 1st Avenue, 6th Floor
Address: Miami, FL 33131
Tel: 305.481.0709
Email:

Architect of Record:
Name: Kohn Architects and Interior Design, Inc.
Address: 571 NW 28TH ST
Tel: Miami, Florida 33137 USA
Tel: +1(305) 573 1818
Fax: +1(305) 573 3706

Digital signature:
Peter N Anselmo
Date: 2021.11.11
12:02:47 -08'00'

OVERALL LANDSCAPE PLAN

Date	11-12-2021	Sheet No.	
Scale	1/8" = 1'-0"		L-3.10
Project	Ritz Sagamore		

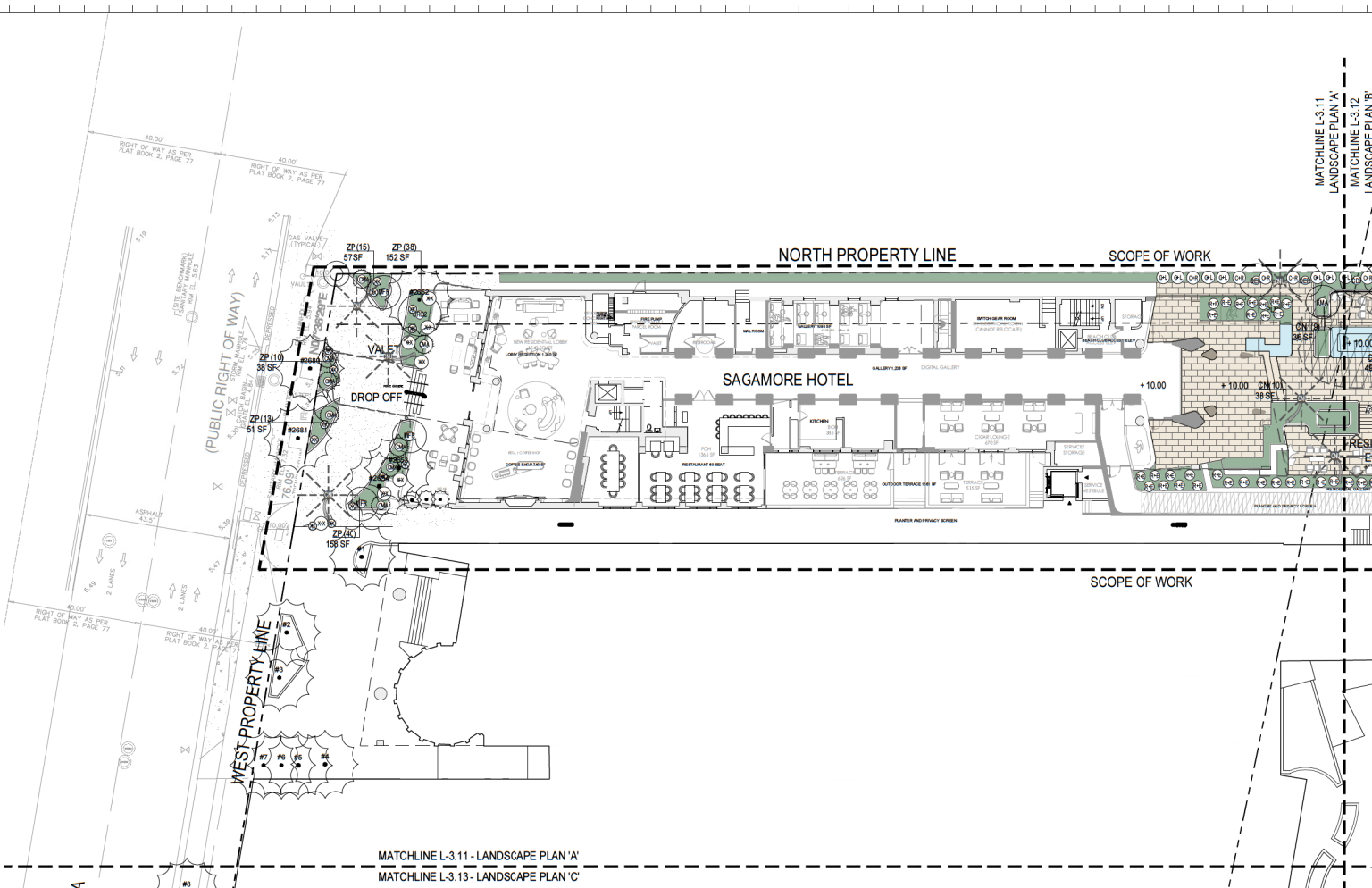

ENLARGED LANDSCAPE PLAN
1/32" = 1'-0"

NOTE: SEE LANDSCAPE LIST LOCATED ON SHEET L-3.15.

NOTE: 50% OF ALL SHRUBS IN DUNE PRESERVATION OVERLAY ZONE TO NOT EXCEED 36" IN HEIGHT IN REAR YARD. SEE PLAN FOR GRAPHIC REPRESENTATION OF VIEW CORRIDORS.

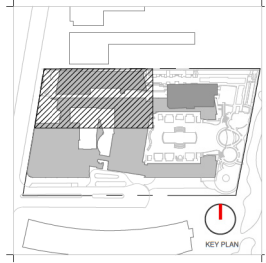
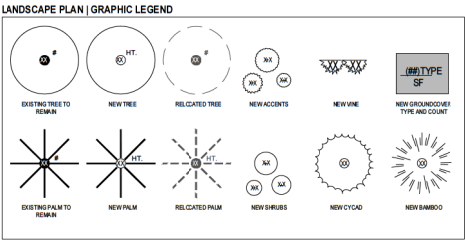

Rev.	Date	Rev.	Date

ALL DIMENSIONS AND MATERIALS ARE APPROXIMATE. THE DESIGN AND CONSTRUCTION OF THE PROJECT IS THE RESPONSIBILITY OF THE DESIGNER. THE DESIGNER IS NOT RESPONSIBLE FOR THE CONSTRUCTION OF THE PROJECT.

Ritz-Sagamore
1 Lincoln Road
Miami Beach, FL 33139

Owner:
Name: DL Lito Beach Resort LLC
Address: ESU Sagamore LLC
Address: Site Sky Development LLC
Tel:

Consultant:
Name: STUDIO MUNGE
Address: 25 Wrigley Avenue
Address: Toronto, ON Canada M8B 1P8
Tel: 416.588.1666
Email:

Consultant:
Name: LANDSCAPE ARCHITECT
Address: Naturalist
Address: 6915 Red Road, Suite 204
Tel: Coral Gables, FL 33143
Email: 786.717.6564

Consultant:
Name: MEP
Address: MG Engineering
Address: 2915 Red Road, Suite 204
Tel: 2900 Bayview Blvd
Tel: Miami, FL 33127
Email: 305.756.3633

Consultant:
Name: Dealmore Consulting Engineering
Address: 600 Brickell Avenue, 6th Floor
Address: Miami, FL 33131
Tel: 305.441.0709
Email:

Architect of Record:
Name: Kier Kier Architecture and Interior Design, Inc.
Address: 571 NW 28TH ST
Address: Miami, Florida 33127
Tel: +1(305) 573 1818
Tel: +1(305) 573 1818
Fax: +1(305) 573 1796

Digitally signed by
Peter N Anselmo
Date: 2021.11.11
12:03:18 -08'00'

ENLARGED LANDSCAPE PLAN 'A'

Date	11-12-2021	Sheet No.	
Scale	1/32" = 1'-0"		L-3.11
Project	Ritz Sagamore		

MATCHLINE L3.11
LANDSCAPE PLAN 'A'
MATCHLINE L3.12
LANDSCAPE PLAN 'B'
COASTAL CONSTRUCTION
LINE

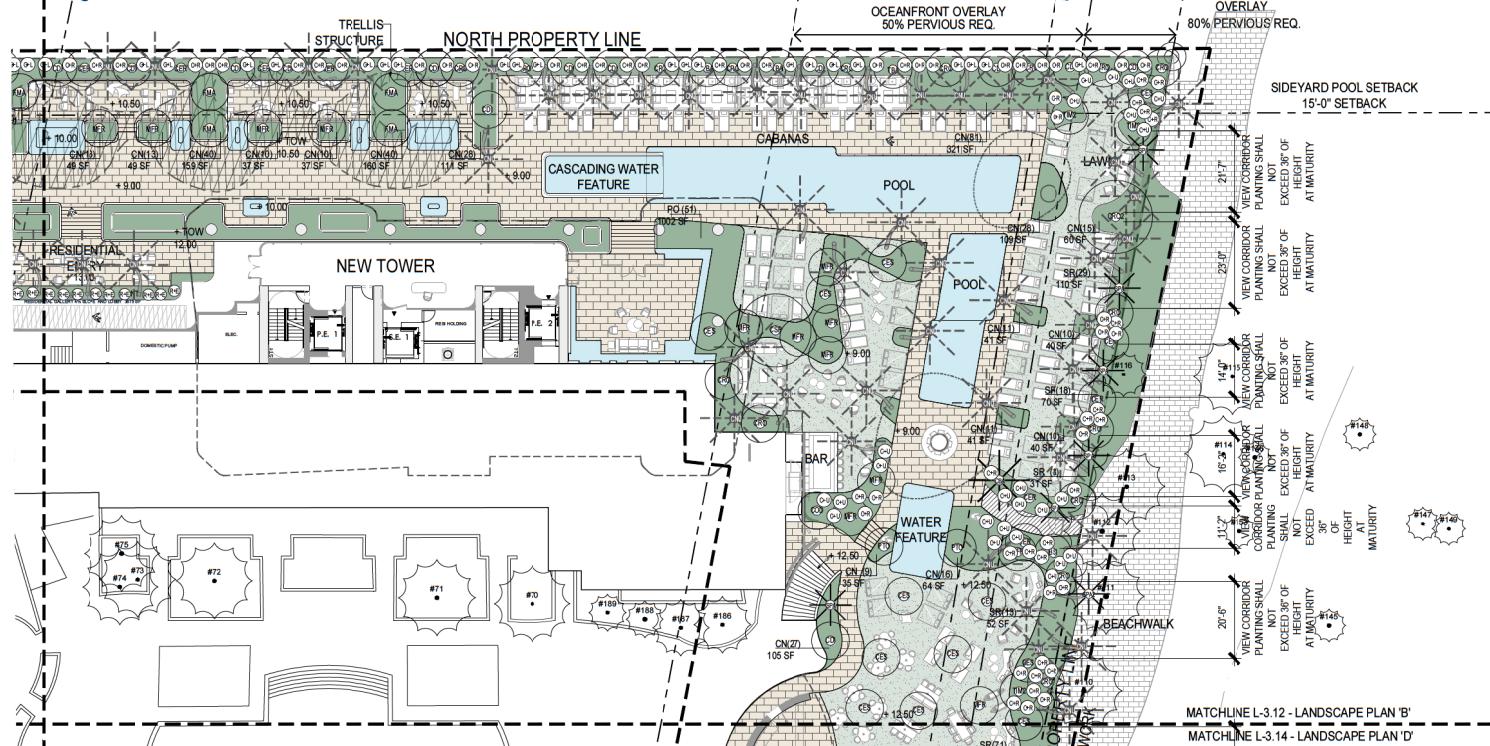

ENLARGED LANDSCAPE PLAN
1/32" = 1'-0"

NOTE: SEE LANDSCAPE LIST LOCATED ON SHEET L-3.15.

NOTE: 50% OF ALL SHRUBS IN DUNE PRESERVATION OVERLAY ZONE TO NOT EXCEED 36" IN HEIGHT IN REAR YARD. SEE PLAN FOR GRAPHIC REPRESENTATION OF VIEW CORRIDORS.

LANDSCAPE PLAN | GRAPHIC LEGEND

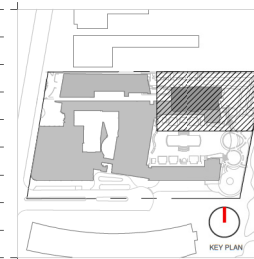
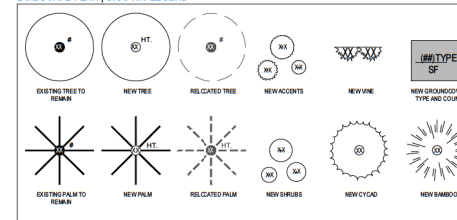

Rev. Date Rev. Date

Rev.	Date	Rev.	Date

ALL DIMENSIONS AND NOTATIONS ARE APPROXIMATE AND SHALL BE USED FOR INFORMATION ONLY. THE DESIGN AND CONSTRUCTION OF THE PROJECT SHALL BE BASED ON THE LATEST EDITION OF THE RELEVANT CODES AND STANDARDS.

Ritz-Sagamore
1 Lincoln Road
Miami Beach, FL 33139

Owner:
Name: DL Lito Beach Resort LLC
Address: ESU Sagamore LLC
Address: Side City Development LLC
Email:

Consultant:
Name: STUDIO MUNGE
Address: 25 Wrigley Avenue
Address: Toronto, ON Canada M8B 1P8
Tel: 416.588.1666
Email:

Consultant:
Name: LANDSCAPE ARCHITECT
Address: Naturalist
Address: 6915 Red Road, Suite 204
Tel: 786.717.6564
Email:

Consultant:
Name: MEP
Address: M2 Engineering
Address: 2900 Bayview Blvd
Tel: 305.756.3633
Email:

Consultant:
Name: Dredmore Consulting Engineering
Address: 600 Brickell Avenue, 6th Floor
Address: Miami, FL 33131
Tel: 305.441.0709
Email:

Architect of Record:
Name: Peter N Anselmo
Address: 571 NW 28TH ST
Address: Miami, Florida 33137
Tel: +1(305) 573 1818
Fax: +1(305) 573 3796

Digitally signed by Peter N Anselmo
Date: 2021.11.11 12:03:49 -08'00'
Peter Anselmo
R.L.A. FL #6667221

ENLARGED LANDSCAPE PLAN 'B'

Date: 11-12-2021
Scale: 1/32" = 1'-0"
Project: Ritz Sagamore
Sheet No.: L-3.12

COLLINS AVENUE A-1-A

WEST PROPERTY LINE

MATCHLINE L-3.11 - LANDSCAPE PLAN 'A'
MATCHLINE L-3.13 - LANDSCAPE PLAN 'C'

RITZ BUILDING

SOUTH PROPERTY LINE

LINCOLN ROAD

COASTAL CONSTRUCTION LINE

MATCHLINE L-3.13 - LANDSCAPE PLAN 'C'
MATCHLINE L-3.14 - LANDSCAPE PLAN 'D'

ENLARGED LANDSCAPE PLAN
1/32" = 1'-0"

NOTE: SEE LANDSCAPE LIST LOCATED ON SHEET L-3.15.

NOTE: 50% OF ALL SHRUBS IN DUNE PRESERVATION OVERLAY ZONE TO NOT EXCEED 36" IN HEIGHT IN REAR YARD. SEE PLAN FOR GRAPHIC REPRESENTATION OF VIEW CORRIDORS.

LANDSCAPE PLAN | GRAPHIC LEGEND

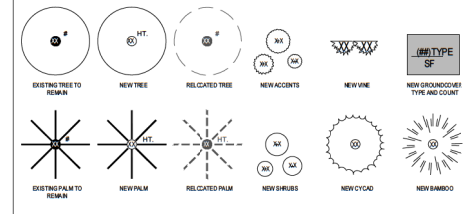

Rev.	Date	Rev.	Date

ALL DIMENSIONS AND NOTATION METRIC AND IMPERIAL UNITS. DIMENSIONS IN METRIC UNITS SHALL BE USED FOR CONSTRUCTION OF THE PROJECT. DIMENSIONS IN IMPERIAL UNITS SHALL BE USED FOR CONSTRUCTION OF THE PROJECT. DIMENSIONS IN METRIC UNITS SHALL BE USED FOR CONSTRUCTION OF THE PROJECT.

Ritz-Sagamore
1 Lincoln Road
Miami Beach, FL 33139

Owner:
Name: DL Lido Beach Resort LLC
Address: ESJ Sagamore LLC
Address: Sola Sky Development LLC
Tel:

Consultant:
Name: STUDIO MUNGE
Address: 25 Weymouth Avenue
Address: Toronto, ON Canada M8B 1P8
Tel: 416.588.1666

Consultant:
Name: LANDSCAPE ARCHITECT
Address: Naturalist
Address: 6915 Red Road, Suite 204
Tel: Coral Gables, FL 33143
Tel: 786.717.6564

Consultant:
Name: MEP
Address: MG Engineering
Address: 2915 Red Road, Suite 204
Address: 2900 Bayview Blvd
Tel: Miami, FL 33127
Tel: 305.756.3633

Consultant:
Name: Dealmore Consulting Engineering
Address: 600 Biscayne Avenue, 6th Floor
Address: Miami, FL 33131
Tel: 305.441.6700

Architect of Record:
Name: Kuba Kuba Architecture and Interior Design, Inc.
Address: 571 NW 28TH ST
Address: Miami, Florida 33127 USA
Tel: +1(305) 573 1818
Tel: +1(305) 573 3766



Digitally signed by
Peter N Anselmo
Date: 2021.11.11
12:04:19 -08'00'

ENLARGED LANDSCAPE PLAN 'C'

Date	11-12-2021	Sheet No.	
Scale	1/32" = 1'-0"		L-3.13
Project	Ritz Sagamore		

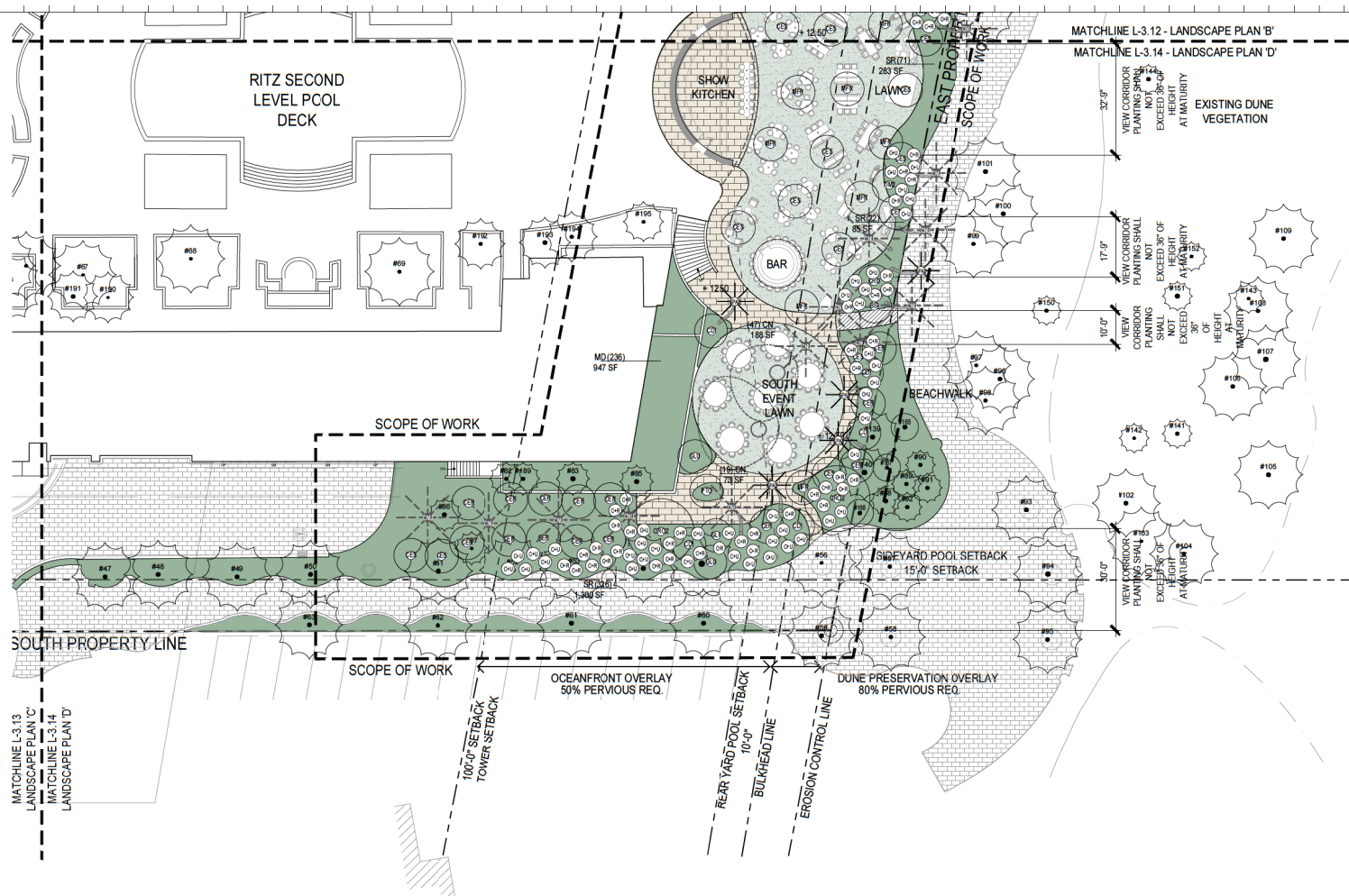

ENLARGED LANDSCAPE PLAN
1/32" = 1'-0"

NOTE: SEE LANDSCAPE LIST LOCATED ON SHEET L-3.15.

NOTE: 50% OF ALL SHRUBS IN DUNE PRESERVATION OVERLAY ZONE TO NOT EXCEED 36" IN HEIGHT IN REAR YARD. SEE PLAN FOR GRAPHIC REPRESENTATION OF VIEW CORRIDORS.

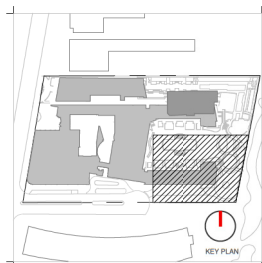
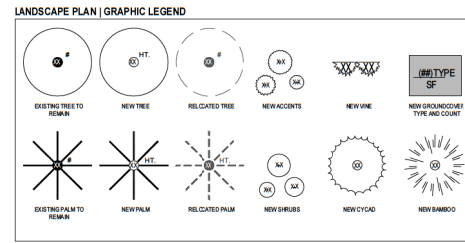

Rev.	Date	Rev.	Date

ALL DIMENSIONS AND SETBACKS ARE MEASURED TO THE CENTERLINE OF THE ROAD AND ADJACENT PROPERTY LINES UNLESS OTHERWISE NOTED.

Ritz-Sagamore
1 Lincoln Road
Miami Beach, FL 33139

Owner:
Name: DL Lito Beach Resort LLC
Address: ESJ Sagamore LLC
Address: Sola Sky Development LLC
Tel: Email:

Consultant:
Name: STUDIO MUNGE
Address: 25 Wrigley Avenue
Address: Toronto, ON Canada M8B 1P8
Tel: 416.588.1666
Tel: Email:

Consultant:
Name: LANDSCAPE ARCHITECT
Address: Naturalist
Address: 6915 Red Road, Suite 204
Tel: Coral Gables, FL 33143
Tel: 786.717.6564
Tel: Email:

Consultant:
Name: MEP
Address: MD Engineering
Address: 2915 Red Road, Suite 204
Address: 2900 Bayview Blvd
Tel: Miami, FL 33137
Tel: 305.755.3633
Tel: Email:

Consultant:
Name: Deakmore Consulting Engineering
Address: 600 Wrigley Avenue, 6th Floor
Address: Miami, FL 33131
Tel: 305.441.0709
Tel: Email:

Architect of Record:
Name: Kuba Kuba Architecture and Interior Design, Inc.
Address: 571 NW 28TH ST
Address: Miami, Florida 33137 USA
Tel: +1(305) 573 1818
Tel: +1(305) 573 3766
Tel: Fax:

Digitally signed by Peter N Anselmo
Date: 2021.11.11 12:04:50 -08'00'

Peter Anselmo
R.L.A. #6667221

ENLARGED LANDSCAPE PLAN 'D'

Date	11-12-2021	Sheet No.	
Scale	1/32" = 1'-0"		L-3.14
Project	Ritz Sagamore		

LANDSCAPE SUMMARY:

EXISTING TREES TO REMAIN: (3) CREDITS (TREES # 196, #197, #198)

EXISTING PALMS TO REMAIN: (69) NOT CREDITED (COCONUT PALMS)

PROPOSED TREES: (131) TREES TO BE CREDITED

PROPOSED PALMS: (21) PALMS NOT CREDITED

NOTE: 50% OF ALL SHRUBS IN DUNE PRESERVATION OVERLAY ZONE
TO NOT EXCEED 36" IN HEIGHT IN REAR YARD. SEE PLAN FOR
GRAPHIC REPRESENTATION OF VIEW CORRIDORS.

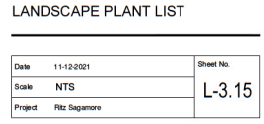

TREES



Bursera simaruba
Gumbo Limbo



Cananga odorata
Ylang Ylang



Ceiba speciosa
Silk Floss Tree



Coccoloba diversifolia
Pigeon Plum

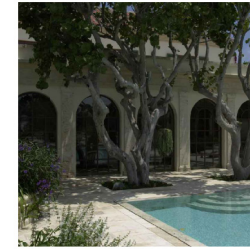

Coccoloba uvifera
Seagrape

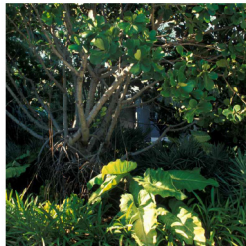

Clusia rosea
Autograph Tree



Conocarpus erectus
Green Buttonwood

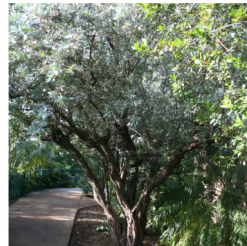

Conocarpus erectus var. *sericeus*
Silver Buttonwood

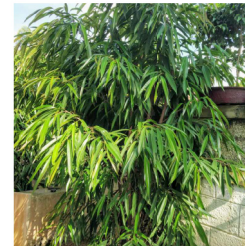

Ficus maclellandii
Ficus Alii

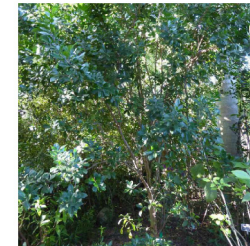

Gymnanthes lucida
Crabwood



Myrcianthes fragrans
Simpson's Stopper



Pithecellobium tortum
Brazilian Rain Tree

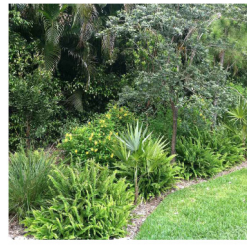

Tabebuia bahamensis
Bahama Tabebuia

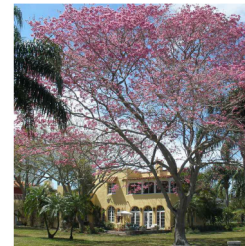

Tabebuia impetiginosa
Pink Trumpet Tree

PALMS



Copernicia baileyana
Bailey Palm



Coccolrinax mariguama
Mariguama Palm

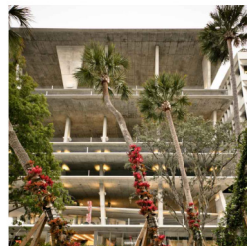

Sabal palmetto
Sabal Palm

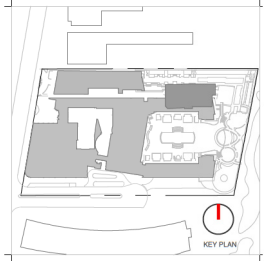

Rev.	Date	Rev.	Date

ALL DRAWINGS AND NOTATION SHALL BE IN ACCORDANCE WITH THE LATEST EDITIONS OF THE MANUAL OF STANDARD PRACTICES FOR THE PROFESSION OF LANDSCAPE ARCHITECTURE, 10th EDITION, 2010.

Ritz-Sagamore
1 Lincoln Road
Miami Beach, FL 33139

Owner:
Name: DL Lito Beach Resort LLC
Address: ESJ Sagamore LLC
Tel: Site-Sky Development LLC

Consultant:
Name: STUDIO MUNGE
Address: 25 Wimpel Avenue
Tel: Toronto, ON Canada M8B 1P8
416.588.1666

Consultant:
Name: LANDSCAPE ARCHITECT
Address: Naturalist
Tel: 6915 Red Road, Suite 204
Coral Gables, FL 33143
786.717.6564

Consultant:
Name: MCP
Address: MD Engineering
Tel: 2915 Red Road, Suite 204
2900 Bayview Blvd
Miami, FL 33137
305.756.3633

Consultant:
Name: Dealmore Consulting Engineering
Address: 600 Strand Avenue, 6th Floor
Tel: Miami, FL 33131
305.441.6709

Architect of Record:
Name: Kato Kato Architecture and Interior Design, Inc.
Address: 571 NW 28TH ST
Tel: Miami, Florida 33137 USA
+1(305) 573 1818
Fax: +1(305) 573 3766



Digitally signed by
Peter Nanselmo
Date: 2021.11.11
12:05:55 -08'00'

Peter Nanselmo
R.L.A. FL #6667221

PLANTING REFERENCE IMAGES

Date	11-12-2021	Sheet No.	
Scale	NTS		L-3.16
Project	Ritz Sagamore		

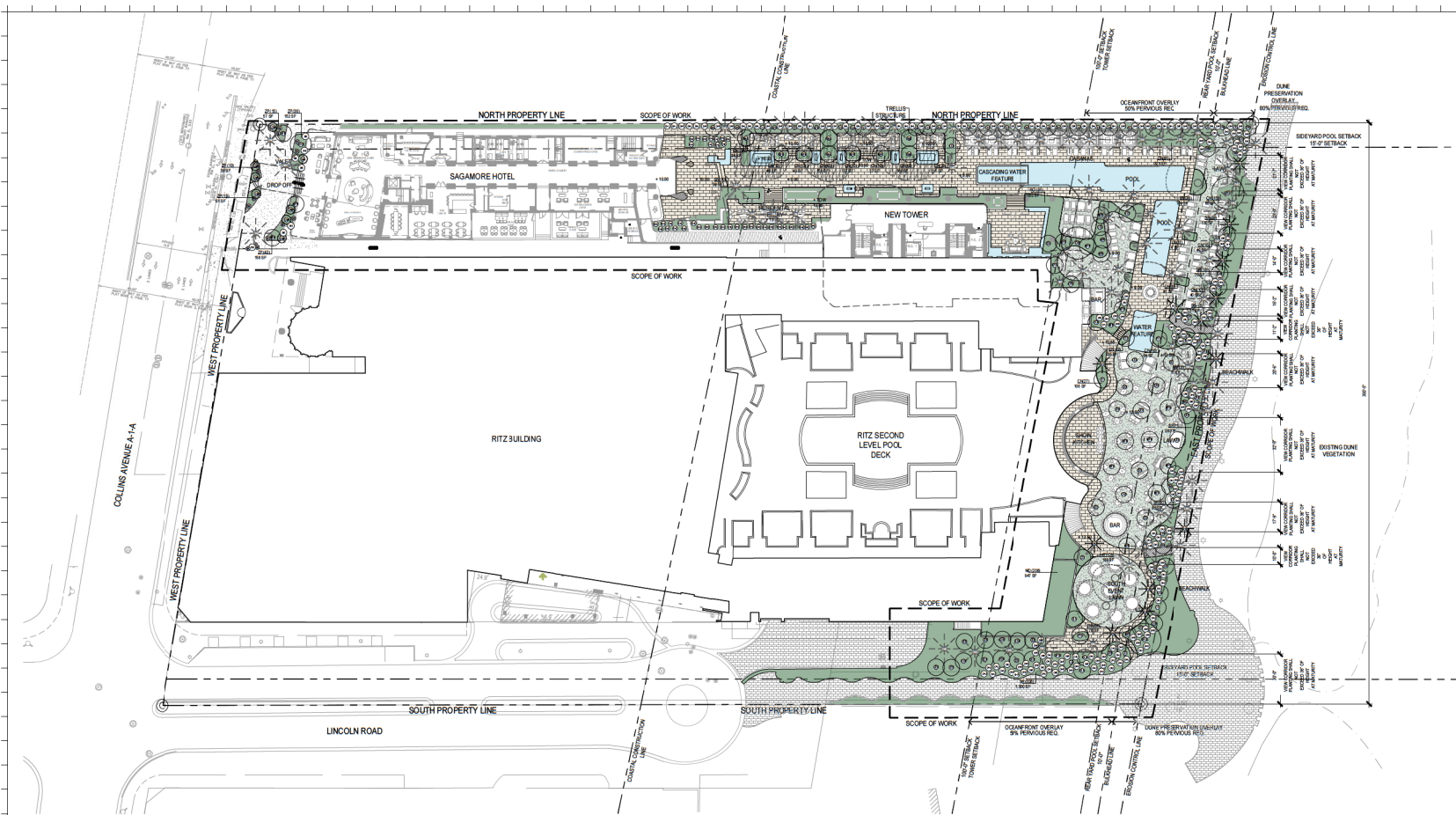

OVERALL LIGHTING PLAN
1/8" = 1'-0"

NOTE: LIGHTING PLAN TO BE DEVELOPED
IN SUBSEQUENT SUBMITTALS.

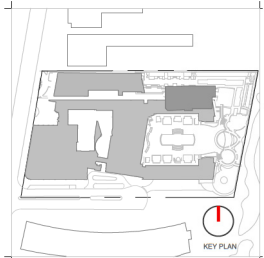

Rev.	Date	Rev.	Date

ALL DIMENSIONS AND NOTATIONS ARE APPROXIMATE. OWNER SHALL VERIFY THE DIMENSIONS AND NOTATIONS OF THE PROJECT AND THE LOCATION OF THE PROJECT WITH THE CITY OF MIAMI BEACH, FLORIDA.

Ritz-Sagamore
1 Lincoln Road
Miami Beach, FL 33139

Owner:
Name: DL Lito Beach Resort LLC
Address: ESU Sagamore LLC
Address: Sola Sky Development LLC
Email:

Consultant:
Name: STUDIO MUNGE
Address: 25 W. 10th Avenue
Address: Toronto, ON Canada M8B 1P8
Tel: 416.588.1666
Email:

Consultant:
Name: LANDSCAPE ARCHITECT
Address: Naturalist
Address: 6915 Red Road, Suite 204
Tel: Coral Gables, FL 33143
Email: 786.717.6564

Consultant:
Name: MEP
Address: MG Engineering
Address: 2915 Red Road, Suite 204
Tel: 2900 Bayview Blvd
Email: Miami, FL 33137
305.756.3633

Consultant:
Name: Desmore Consulting Engineering
Address: 600 Brickell Avenue, 6th Floor
Address: Miami, FL 33131
Tel: 305.481.6795
Email:

Architect of Record:
Name: Kohn Kohn Architecture and Interior Design, Inc.
Address: 571 NW 28TH ST
Address: Miami, Florida 33137 USA
Tel: +1(305) 573 1818
Fax: +1(305) 573 3796

Digitally signed by
Peter N Anselmo
Date: 2021.11.11
12:07:00 -08'00'

OVERALL LIGHTING PLAN

Date	11-12-2021	Sheet No.	L-4.10
Scale	1/8" = 1'-0"		
Project	Ritz Sagamore		

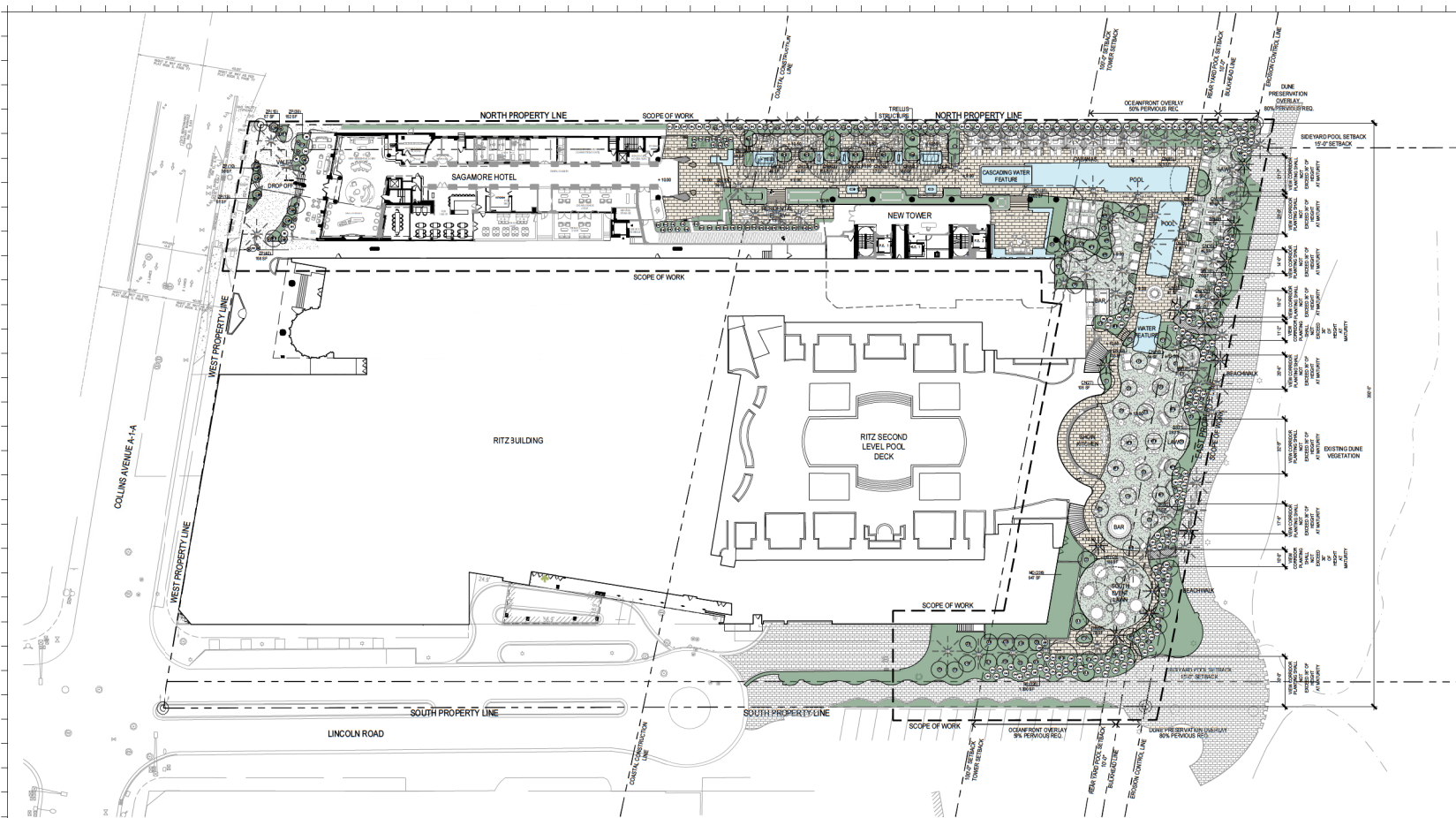

OVERALL IRRIGATION PLAN
1/8" = 1'-0"

NOTE: IRRIGATION PLAN SHALL PROVIDE ADEQUATE IRRIGATION TO ALL PLANTING IN COMPLIANCE WITH THE CITY OF MIAMI BEACH. FULL IRRIGATION PLANS TO BE DEVELOPED FOLLOWING PRE-APPROVALS.

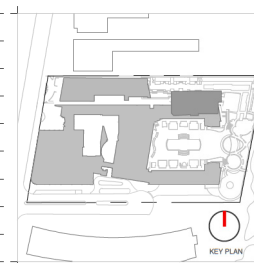

Rev.	Date	Rev.	Date

ALL DIMENSIONS AND NOTATIONS ARE APPROXIMATE. OWNER SHALL VERIFY THE DIMENSIONS AND NOTATIONS OF THE SITE AND THE PROJECT BEFORE CONSTRUCTION. THE DIMENSIONS AND NOTATIONS OF THE SITE AND THE PROJECT SHALL BE THE RESPONSIBILITY OF THE OWNER.

Ritz-Sagamore
1 Lincoln Road
Miami Beach, FL 33139

Owner:
Name: DL Lito Beach Resort LLC
Address: ESU Sagamore LLC
Address: Sola Sky Development LLC
Email:

Consultant:
Name: STUDIO MUNGE
Address: 25 W. 10th Avenue
Address: Toronto, ON Canada M8B 1P8
Tel: 416.588.1666
Email:

Consultant:
Name: LANDSCAPE ARCHITECT
Address: Naturalist
Address: 6915 Red Road, Suite 204
Tel: Coral Gables, FL 33143
Email: 786.717.6564

Consultant:
Name: MEP
Address: MG Engineering
Address: 2915 Red Road, Suite 204
Address: 2900 Bayview Blvd
Tel: Miami, FL 33137
Email: 305.756.3633

Consultant:
Name: Desmore Consulting Engineering
Address: 600 Brickell Avenue, 6th Floor
Address: Miami, FL 33131
Tel: 305.441.0709
Email:

Architect of Record:
Name: Kuba Kuba Architecture and Interior Design, Inc.
Address: 571 NW 28TH ST
Address: Miami, Florida 33137 USA
Tel: +1(305) 573 1819
Fax: +1(305) 573 3796

Digitally signed by Peter N Anselmo
Date: 2021.11.11 12:07:34 -08'00'

Peter Anselmo
R.L.A. FL #6667221

OVERALL IRRIGATION PLAN

Date	11-12-2021	Sheet No.	
Scale	1/8" = 1'-0"		L-5.10
Project	Ritz Sagamore		