



7. New Connecting Bridge



8. New Tower



9. New Tower

EXTERIOR SCOPE OF WORK AREAS

- 7-New Connecting bridge.
- 8-9-New Tower where the existing cabanas were located.

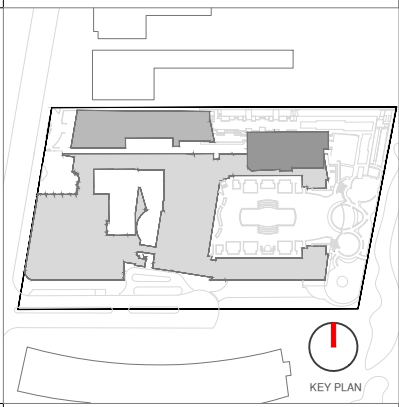

Rev.	Date	Rev.	Date

ALL DRAWINGS AND WRITTEN MATERIAL APPEARING HEREIN CONSTITUTE THE ORIGINAL AND UNPUBLISHED WORK OF KOBİ KARP AIA, AND MAY NOT BE REPRODUCED, COPIED, OR DISCLOSED WITHOUT THE EXPRESS WRITTEN CONSENT OF KOBİ KARP ARCHITECTURE & INTERIOR DESIGN, INC. AIA (c) 2020

**Ritz-Sagamore**  
1 Lincoln Road  
Miami Beach, FL 33139

**Owner:** Di Lido Beach Resort LLC.  
**Name:** EBJ Sagamore LLC.  
**Address:** Sobe Sky Development LLC.  
**Tel:** Di Lido Beach Resort Hotel Corporation  
**Email:**

**Consultant:** STUDIO MUNGE.  
**Name:** 25 Wingold Avenue.  
**Address:** Toronto, ON Canada M6B 1P8  
**Tel:** 416.588.1668  
**Email:**

**Consultant:** LANDSCAPE ARCHITECT  
**Name:** Naturalifical.  
**Address:** 6915 Red Road, Suite 224  
**Tel:** Coral Gables, FL 33143  
**Email:** 786.717.6564

**Consultant:** MEP  
**Name:** MG Engineering.  
**Address:** 6915 Red Road, Suite 224  
**Tel:** 2800 Biscayne Blvd  
**Email:** Miami, FL, 33137  
305.755.3833

**Consultant:**  
**Name:** Desimore Consulting Engineering  
**Address:** 800 Brickell Avenue, 6th Floor  
**Tel:** Miami, FL 33131  
**Email:** 305.441.0755

**Architect of Record:**  
Kobi Karp Architecture and Interior Design, Inc.  
571 NW 28TH ST  
Miami, Florida 33137 USA  
Tel: +1(305) 573 1818  
Fax: +1(305) 573 3766



**SCOPE OF WORK**  
RITZ-SAGAMORE

Date	11-12-2021	Sheet No.
Scale	1"=50'-0"	A0.55
Project	2018	



29'-7" CANTILEVERED STRUCTURE

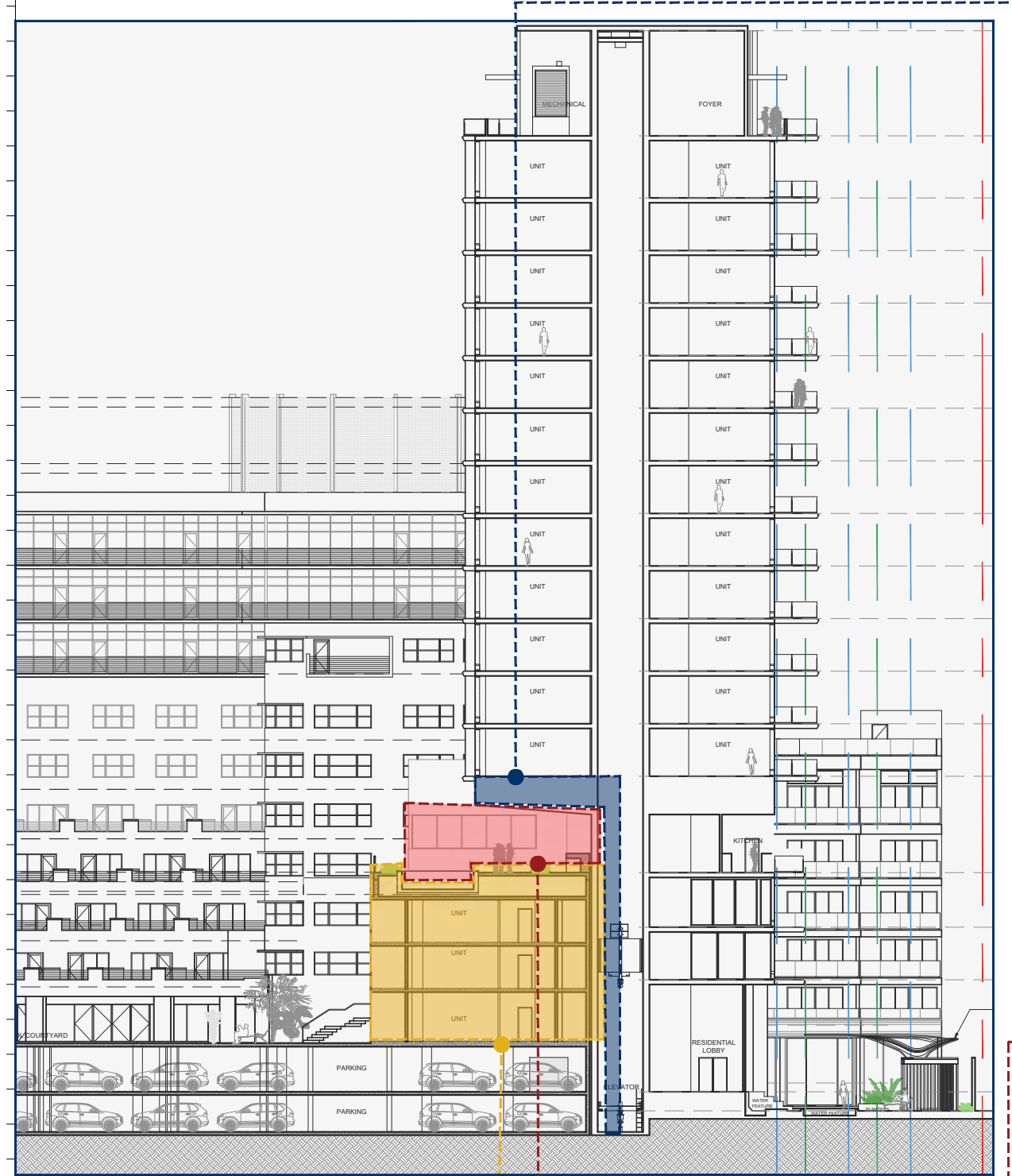

Diagrammatic section N/S

GROUND UP ADDITION

NON CONTRIBUTING PORTION

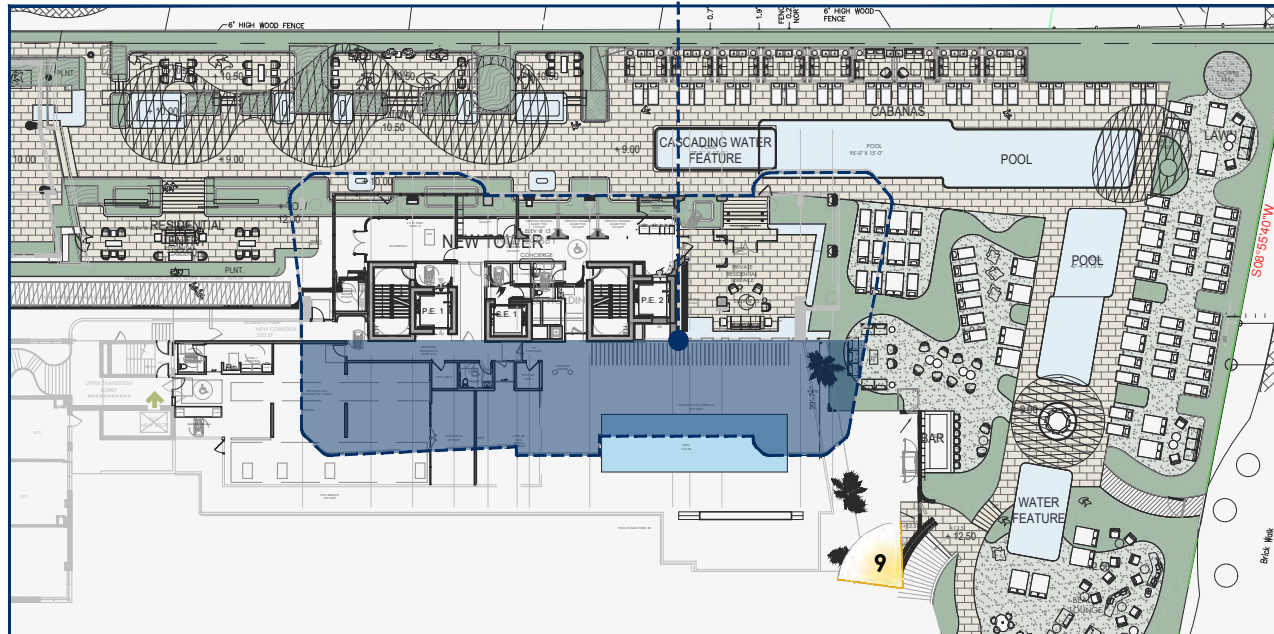

5th Floor Plan N/S



9. New Tower over existing cabana building.

EXTERIOR SCOPE OF WORK AREAS (Exhibit 1)

10-Cantilever over existing Non-Contributing portion of the Ritz. (Cabana Building)

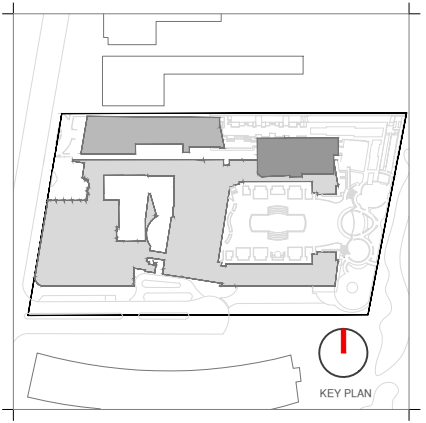

Rev.	Date	Rev.	Date

ALL DRAWINGS AND WRITTEN MATERIAL APPEARING HEREIN CONSTITUTE THE ORIGINAL AND UNPUBLISHED WORK OF Kobi Karp AIA, AND MAY NOT BE REPRODUCED, COPIED, OR DISCLOSED WITHOUT THE EXPRESS WRITTEN CONSENT OF Kobi Karp Architecture & Interior Design, Inc. AIA (c) 2020

Ritz-Sagamore  
1 Lincoln Road  
Miami Beach, FL 33139

**Owner:** Di Lido Beach Resort LLC.  
**Name:** EBJ Sagamore LLC.  
**Address:** Sobe Sky Development LLC.  
**Address:** Di Lido Beach Resort Hotel Corporation  
**Tel:**  
**Email:**

**Consultant:** STUDIO MUNGE.  
**Name:** 25 Winged Avenue.  
**Address:** Toronto, ON Canada M6B 1P8  
**Tel:** 416.588.1668  
**Email:**

**Consultant:** LANDSCAPE ARCHITECT  
**Name:** Naturalistic.  
**Address:** 6915 Red Road, Suite 224  
**Address:** Coral Gables, FL 33143  
**Tel:** 786.717.6564  
**Email:**

**Consultant:** MEP  
**Name:** MG Engineering.  
**Address:** 6915 Red Road, Suite 224  
**Address:** 2800 Biscayne Blvd  
**Tel:** Miami, FL, 33137  
**Email:** 305.755.3833

**Consultant:** Desimore Consulting Engineering  
**Name:** 800 Brickell Avenue, 6th Floor  
**Address:** Miami, FL 33131  
**Tel:** 305.441.0755  
**Email:**

**Architect of Record:** Kobi Karp Architecture and Interior Design, Inc.  
**Address:** 571 NW 28TH ST  
**Address:** Miami, Florida 33137 USA  
**Tel:** +1(305) 573 1818  
**Fax:** +1(305) 573 3786

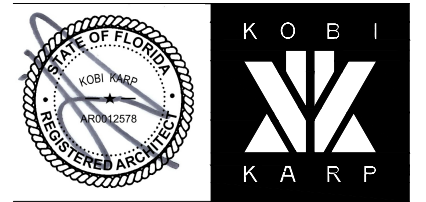

CANTILEVER EXHIBIT

RITZ-SAGAMORE

Date	11-12-2021	Sheet No.
Scale	1"=50'-0"	A0.56
Project	2018	

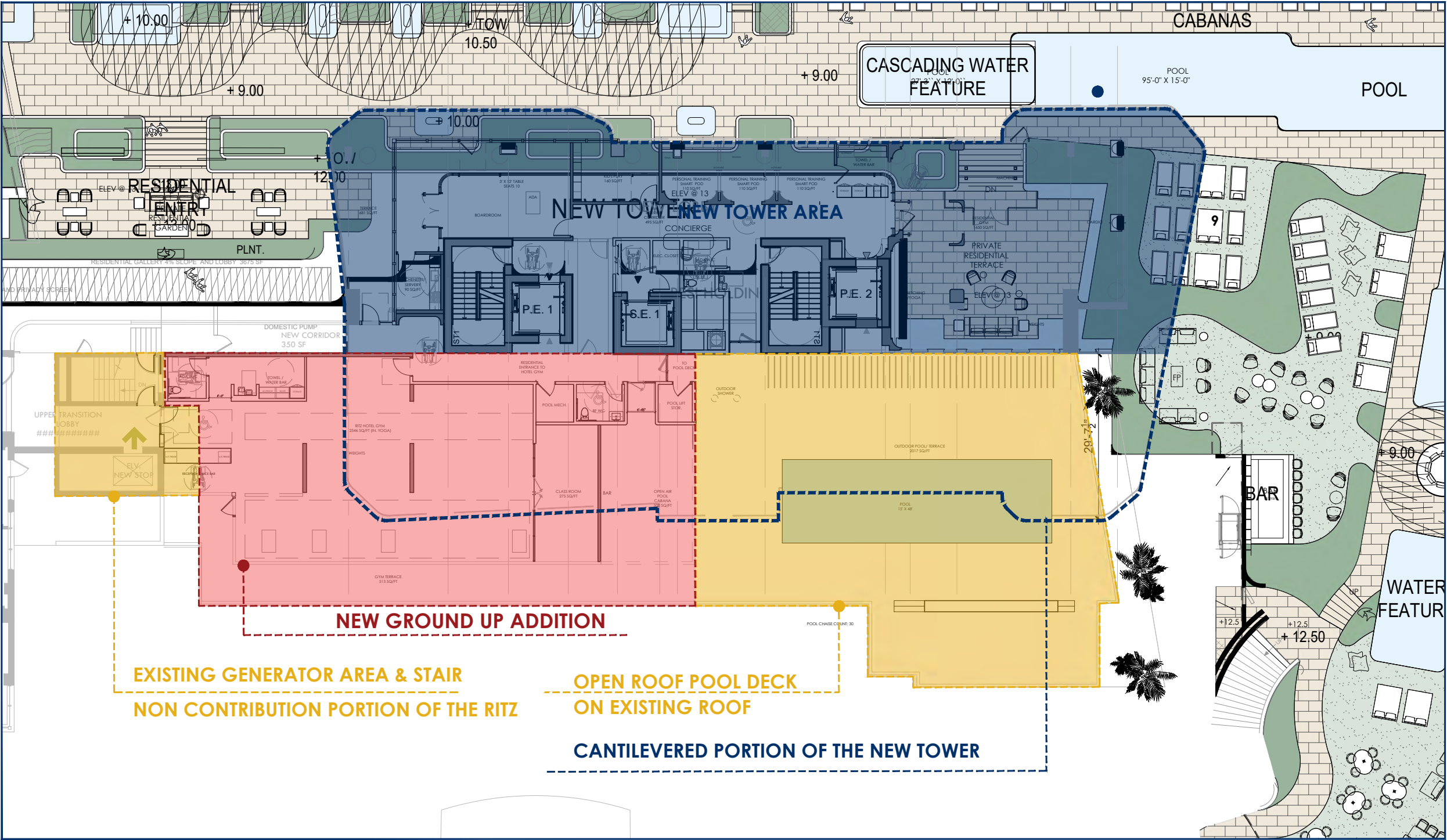

5th Floor Plan N/S

EXTERIOR SCOPE OF WORK AREAS (Exhibit 2)

10-Cantilever over existing Non-Contributing portion of the Ritz. (Cabana Building)



Rev.	Date	Rev.	Date

ALL DRAWINGS AND WRITTEN MATERIAL APPEARING HEREIN CONSTITUTE THE ORIGINAL AND UNPUBLISHED WORK OF KOBİ KARP AIA, AND MAY NOT BE REPRODUCED, COPIED, OR DISCLOSED WITHOUT THE EXPRESS WRITTEN CONSENT OF KOBİ KARP ARCHITECTURE & INTERIOR DESIGN, INC. AIA (c) 2020

Ritz-Sagamore  
1 Lincoln Road  
Miami Beach, FL 33139

Owner: Di Lido Beach Resort LLC.  
Name: EBJ Sagamore LLC.  
Address: Sobe Sky Development LLC.  
Tel: Di Lido Beach Resort Hotel Corporation  
Email:

Consultant: STUDIO MUNGE.  
Name: 25 Wingard Avenue.  
Address: Toronto, ON Canada M6B 1P8  
Tel: 416.588.1668  
Email:

Consultant: LANDSCAPE ARCHITECT  
Name: Naturalistic.  
Address: 6915 Red Road, Suite 224  
Tel: Coral Gables, FL 33143  
Email: 786.717.6564

Consultant: MEP  
Name: MG Engineering.  
Address: 6915 Red Road, Suite 224  
Tel: 2800 Biscayne Blvd  
Email: Miami, FL, 33137  
305.755.3833

Consultant: Desimore Consulting Engineering  
Name: 800 Brickell Avenue, 6th Floor  
Address: Miami, FL 33131  
Tel: 305.441.0755  
Email:

Architect of Record: Kobi Karp Architecture and Interior Design, Inc.  
Name: 571 NW 28TH ST  
Address: Miami, Florida 33137 USA  
Tel: +1(305) 573 1818  
Fax: +1(305) 573 3786



CANTILEVER EXHIBIT

RITZ-SAGAMORE

Date	11-12-2021	Sheet No.
Scale	1"=50'-0"	A0.57
Project	2018	



# PREDOMINANT (MiMo)ARCHITECTURAL ELEMENTS

“The subject structure (Sagamore) is an excellent example of the evolution of the City's resort architecture from the fashionable Art Deco styles of the pre-World War II era Art Deco to the Modern style(s) following the war (sometimes referred to collectively as the International style).”

"On the Dilido hotel elements, such as open staircases, wide vistas and large expanses of glass, made their first appearance, inspired by the typology and popular imagery of ocean liners.

“This area is highly representative of a distinct period in Miami Beach's history. The area's development pattern and architecture is reflective of its physical setting, prevalent architectural styles of the 1930's (and 1940's), The area was planned and developed as a resort destination and was constructed within a short amount of time. As a result there is a high concentration of distinct resort architecture typical of the 1930s. The hotels from this period were clearly designed to take advantage of their proximity to the beach."



NEW TOWER  
ADDITION

“The evolution of Miami Beach modern pivoted on an increasingly **bold and plastic use of form as ornament after 1938**, and a gradual abstraction of building components into **volumes, surfaces, patterns and lines**. Architects like Lawrence Murray Dixon, Henry Ho-hauser, Anton Skislewicz, (Igor Plevitzsky and Albert Anis) became bolder in elaborating buildings as **component masses, highlighting precise elemental volumes** that appeared timeless, universal and pure."

DELANO  
HOTEL  
(1948-1948) MiMo

THE NATIONAL  
HOTEL  
(1940) MiMo

THE SAGAMORE  
HOTEL  
(1948-1948) MiMo

THE DILIDO  
HOTEL  
(1948-1950) MiMo

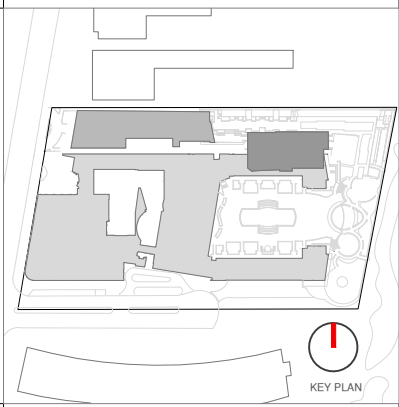

Rev.	Date	Rev.	Date

ALL DRAWINGS AND WRITTEN MATERIAL APPEARING HEREIN CONSTITUTE THE ORIGINAL AND UNPUBLISHED WORK OF KOB KARP AIA, AND MAY NOT BE REPRODUCED, COPIED, OR DISCLOSED WITHOUT THE EXPRESS WRITTEN CONSENT OF KOB KARP ARCHITECTURE & INTERIOR DESIGN, INC. AIA (U-1000)

Ritz-Sagamore  
1 Lincoln Road  
Miami Beach, FL 33139

Owner: Di Lido Beach Resort LLC.  
Name: EBJ Sagamore LLC.  
Address: Sobe Sky Development LLC.  
Address: Di Lido Beach Resort Hotel Corporation  
Tel:   
Email:

Consultant: STUDIO MUNGE.  
Name: 25 Wingard Avenue.  
Address: Toronto, ON Canada M6B 1P8  
Tel: 416.588.1668  
Email:

Consultant: LANDSCAPE ARCHITECT  
Name: Naturalistic.  
Address: 6915 Red Road, Suite 224  
Address: Coral Gables, FL 33143  
Tel: 786.717.6564  
Email:

Consultant: MEP  
Name: MG Engineering.  
Address: 6915 Red Road, Suite 224  
Address: 2800 Biscayne Blvd  
Tel: Miami, FL, 33137  
Email: 305.755.3833

Consultant: Desimore Consulting Engineering  
Name: 800 Brickell Avenue, 6th Floor  
Address: Miami, FL 33131  
Tel: 305.441.0755  
Email:

Architect of Record: Kobi Karp Architecture and Interior Design, Inc.  
571 NW 26TH ST  
Miami, Florida 33137 USA  
Tel: +1(305) 573 1818  
Fax: +1(305) 573 3766



HISTORIC ADDITION EXHIBIT  
RITZ-SAGAMORE

Date	11-12-2021	Sheet No.
Scale	1"=50'-0"	A0.58
Project	2018	





9. View from Collins

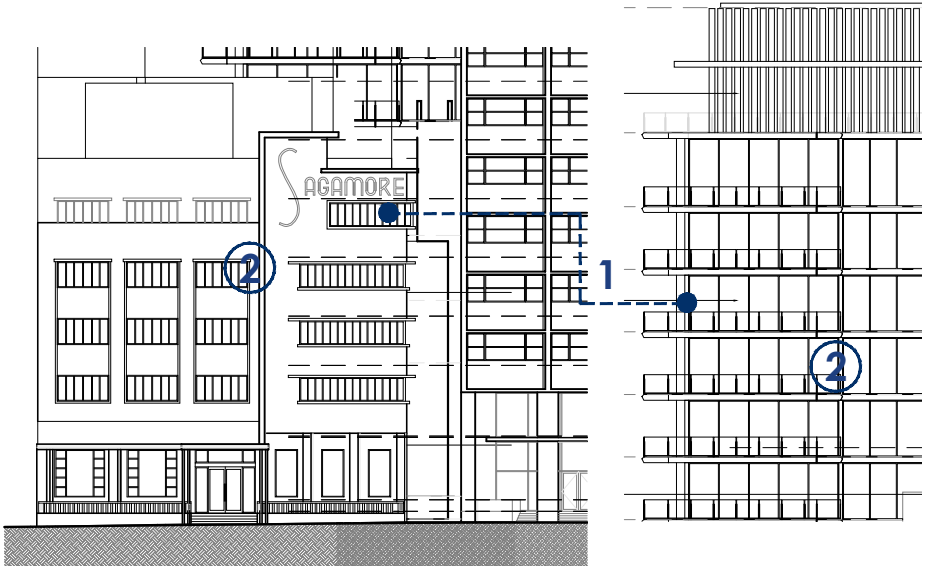

## THE NEW ADDITION SHARE IN RELATION WITH THE CONTRIBUTING SURROUNDING BUILDINGS (Exhibit 2)

- 1-Horizontal lines consequents with the Post War MiMo architecture That related with the ocean.
- 2-Bold and plastic use of form as ornament, and a gradual abstraction of building components into volumes, surfaces, patterns and lines.
- 3-The highlight of precise elemental volumes.
- 4-Wide vistas and large expanses of glass.

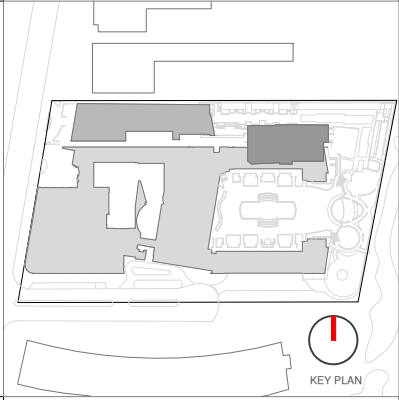

Rev.	Date	Rev.	Date

ALL DRAWINGS AND WRITTEN MATERIAL APPEARING HEREIN CONSTITUTE THE ORIGINAL AND UNPUBLISHED WORK OF KOBİ KARP AIA, AND MAY NOT BE REPRODUCED, COPIED, OR DISCLOSED WITHOUT THE EXPRESS WRITTEN CONSENT OF KOBİ KARP ARCHITECTURE & INTERIOR DESIGN, INC. AIA (01/2020)

**Ritz-Sagamore**  
1 Lincoln Road  
Miami Beach, FL 33139

**Owner:** Di Lido Beach Resort LLC.  
**Name:** EBJ Sagamore LLC.  
**Address:** Sobe Sky Development LLC.  
**Tel:** Di Lido Beach Resort Hotel Corporation  
**Email:**

**Consultant:** STUDIO MUNGE.  
**Name:** 25 Wingard Avenue.  
**Address:** Toronto, ON Canada M6B 1P8  
**Tel:** 416.588.1668  
**Email:**

**Consultant:** LANDSCAPE ARCHITECT  
**Name:** Naturalifical.  
**Address:** 6915 Red Road, Suite 224  
**Tel:** Coral Gables, FL 33143  
**Email:** 786.717.6564

**Consultant:** MEP  
**Name:** MG Engineering.  
**Address:** 6915 Red Road, Suite 224  
**Tel:** 2800 Biscayne Blvd  
**Email:** Miami, FL, 33137  
305.755.3833

**Consultant:**  
**Name:** Desimore Consulting Engineering  
**Address:** 800 Brickell Avenue, 6th Floor  
**Tel:** Miami, FL 33131  
**Email:** 305.441.0755

**Architect of Record:**  
Kobi Karp Architecture and Interior Design, Inc.  
571 NW 26TH ST  
Miami, Florida 33137 USA  
**Tel:** +1(305) 573 1818  
**Fax:** +1(305) 573 3766



**HISTORIC ADDITION EXHIBIT**  
**RITZ-SAGAMORE**

Date	11-12-2021	Sheet No.
Scale	1"=50'-0"	A0.59
Project	2018	



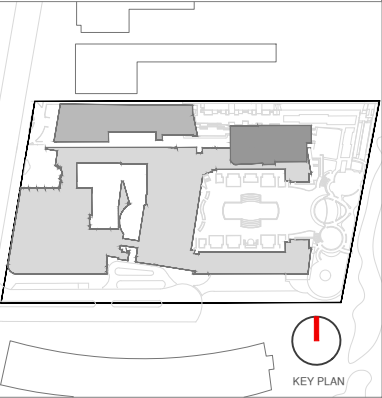

Rev.	Date	Rev.	Date

ALL DRAWINGS AND WRITTEN MATERIAL APPEARING HEREIN CONSTITUTE THE ORIGINAL AND UNPUBLISHED WORK OF KOB KARP AIA, AND MAY NOT BE DUPLICATED, USED, OR DISCLOSED WITHOUT THE EXPRESS WRITTEN CONSENT OF KOB KARP ARCHITECTURE & INTERIOR DESIGN, INC. AIA (U.S.A.)

**Ritz-Sagamore**  
1 Lincoln Road  
Miami Beach, FL 33139

**Owner:** Di Lido Beach Resort LLC.  
**Name:** EBJ Sagamore LLC.  
**Address:** Sobe Sky Development LLC.  
**Tel:** Di Lido Beach Resort Hotel Corporation  
**Email:**

**Consultant:** STUDIO MUNGE.  
**Name:** 25 Wingold Avenue.  
**Address:** Toronto, ON Canada M6B 1P8  
**Tel:** 416.588.1668  
**Email:**

**Consultant:** LANDSCAPE ARCHITECT  
**Name:** Naturalistic.  
**Address:** 6915 Red Road, Suite 224  
**Tel:** Coral Gables, FL 33143  
**Email:** 786.717.8564

**Consultant:** MEP  
**Name:** MG Engineering.  
**Address:** 6915 Red Road, Suite 224  
**Tel:** 2800 Biscayne Blvd  
**Email:** Miami, FL 33137  
305.755.3833

**Consultant:** Desimore Consulting Engineering  
**Name:** 800 Brickell Avenue, 6th Floor  
**Address:** Miami, FL 33131  
**Tel:** 305.441.0755  
**Email:**

**Architect of Record:**  
Kobi Karp Architecture and Interior Design, Inc.  
571 NW 25TH ST  
Miami, Florida 33137 USA  
Tel: +1(305) 573 1818  
Fax: +1(305) 573 3766



EXTERIOR RENDERINGS

RITZ-SAGAMORE

Date	11-12-2021	Sheet No.
Scale	1"=50'-0"	A0.60
Project	2018	



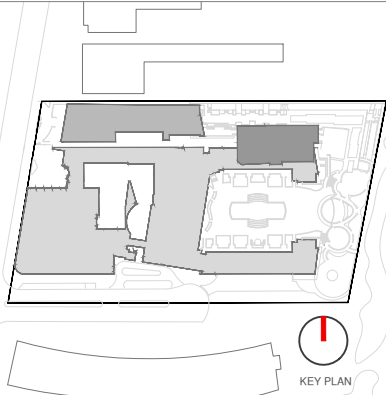

Rev.	Date	Rev.	Date

ALL DRAWINGS AND WRITTEN MATERIAL APPEARING HEREIN CONSTITUTE THE ORIGINAL AND UNPUBLISHED WORK OF KOBİ KARP AIA, AND MAY NOT BE DUPLICATED, USED, OR DISCLOSED WITHOUT THE EXPRESS WRITTEN CONSENT OF KOBİ KARP ARCHITECTURE & INTERIOR DESIGN, INC. AIA (© 2020)

**Ritz-Sagamore**  
1 Lincoln Road  
Miami Beach, FL 33139

**Owner:**  
Name: Di Lido Beach Resort LLC.  
Address: EBJ Sagamore LLC.  
Address: Sobe Sky Development LLC.  
Tel: Di Lido Beach Resort Hotel Corporation  
Email:

**Consultant:**  
Name: STUDIO MUNGE.  
Address: 25 Wingold Avenue.  
Address: Toronto, ON Canada M6B 1P8  
Tel: 416.588.1668  
Email:

**Consultant:** LANDSCAPE ARCHITECT  
Name: Naturaliffical.  
Address: 6915 Red Road, Suite 224  
Address: Coral Gables, FL 33143  
Tel: 786.717.8564  
Email:

**Consultant:** MEP  
Name: MG Engineering.  
Address: 6915 Red Road, Suite 224  
Address: 2800 Biscayne Blvd  
Tel: Miami, FL 33137  
Email: 305.755.3833

**Consultant:**  
Name: Desimore Consulting Engineering  
Address: 800 Brickell Avenue, 6th Floor  
Address: Miami, FL 33131  
Tel: 305.441.0755  
Email:

**Architect of Record:**  
Kobi Karp Architecture and Interior Design, Inc.  
571 NW 25TH ST  
Miami, Florida 33137 USA  
Tel: +1(305) 573 1818  
Fax: +1(305) 573 3766

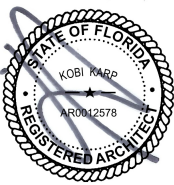

EXTERIOR RENDERINGS

RITZ-SAGAMORE

Date	11-12-2021	Sheet No.
Scale	1"=50'-0"	A0.61
Project	2018	



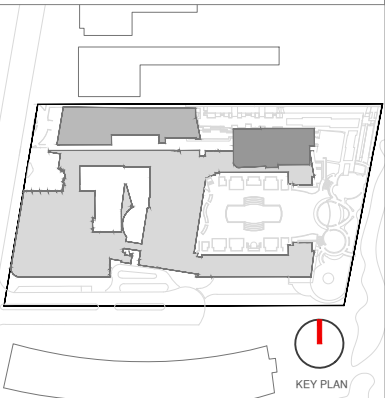

Rev.	Date	Rev.	Date

ALL DRAWINGS AND WRITTEN MATERIAL APPEARING HEREIN CONSTITUTE THE ORIGINAL AND UNPUBLISHED WORK OF KOB KARP AIA, AND MAY NOT BE DUPLICATED, USED, OR DISCLOSED WITHOUT THE EXPRESS WRITTEN CONSENT OF KOB KARP ARCHITECTURE & INTERIOR DESIGN, INC. AIA (C) 2020

**Ritz-Sagamore**  
1 Lincoln Road  
Miami Beach, FL 33139

**Owner:**  
Name: Di Lido Beach Resort LLC.  
Address: EBJ Sagamore LLC.  
Address: Sobe Sky Development LLC.  
Tel: Di Lido Beach Resort Hotel Corporation  
Email:

**Consultant:**  
Name: STUDIO MUNGE.  
Address: 25 Wingold Avenue.  
Address: Toronto, ON Canada M6B 1P8  
Tel: 416.588.1668  
Email:

**Consultant:**  
Name: LANDSCAPE ARCHITECT  
Address: Naturalistic.  
Address: 6915 Red Road, Suite 224  
Tel: Coral Gables, FL 33143  
Email: 786.717.6564

**Consultant:**  
Name: MEP  
Address: MG Engineering.  
Address: 6915 Red Road, Suite 224  
Tel: 2800 Biscayne Blvd  
Email: Miami, FL 33137  
305.755.3833

**Consultant:**  
Name: Desimore Consulting Engineering  
Address: 800 Brickell Avenue, 6th Floor  
Tel: Miami, FL 33131  
Email: 305.441.0755

**Architect of Record:**  
Kobi Karp Architecture and Interior Design, Inc.  
571 NW 28TH ST  
Miami, Florida 33137 USA  
Tel: +1(305) 573 1818  
Fax: +1(305) 573 3766

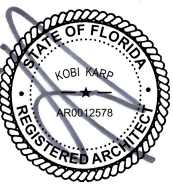

**EXTERIOR RENDERINGS**  
**RITZ-SAGAMORE**

Date	11-12-2021	Sheet No.
Scale	1"=50'-0"	A0.62
Project	2018	



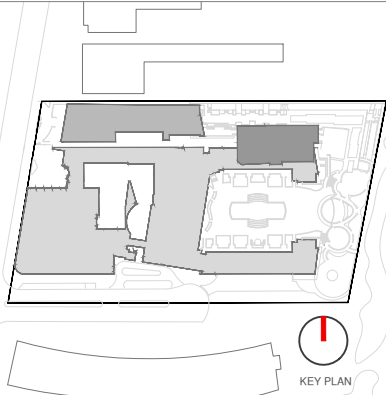

Rev.	Date	Rev.	Date

ALL DRAWINGS AND WRITTEN MATERIAL APPEARING HEREIN CONSTITUTE THE ORIGINAL AND UNPUBLISHED WORK OF KOBİ KARP AIA, AND MAY NOT BE DUPLICATED, USED, OR DISCLOSED WITHOUT THE EXPRESS WRITTEN CONSENT OF KOBİ KARP ARCHITECTURE & INTERIOR DESIGN, INC. AIA (U.S.A.)

**Ritz-Sagamore**  
1 Lincoln Road  
Miami Beach, FL 33139

**Owner:** Di Lido Beach Resort LLC.  
**Name:** EBJ Sagamore LLC.  
**Address:** Sobe Sky Development LLC.  
**Address:** Di Lido Beach Resort Hotel Corporation  
**Tel:**  
**Email:**

**Consultant:** STUDIO MUNGE.  
**Name:** 25 Wingold Avenue.  
**Address:** Toronto, ON Canada M6B 1P8  
**Address:** 416.588.1668  
**Tel:**  
**Email:**

**Consultant:** LANDSCAPE ARCHITECT  
**Name:** Naturalifical.  
**Address:** 6915 Red Road, Suite 224  
**Address:** Coral Gables, FL 33143  
**Tel:** 786.717.6564  
**Email:**

**Consultant:** MEP  
**Name:** MG Engineering.  
**Address:** 6915 Red Road, Suite 224  
**Address:** 2800 Biscayne Blvd  
**Tel:** Miami, FL 33137  
**Email:** 305.755.3833

**Consultant:** Desimore Consulting Engineering  
**Name:** 800 Brickell Avenue, 6th Floor  
**Address:** Miami, FL 33131  
**Address:** 305.441.0755  
**Tel:**  
**Email:**

**Architect of Record:** Kobi Karp Architecture and Interior Design, Inc.  
571 NW 25TH ST  
Miami, Florida 33137 USA  
**Tel:** +1(305) 573 1818  
**Fax:** +1(305) 573 3766

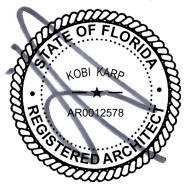

**EXTERIOR RENDERINGS**  
**RITZ-SAGAMORE**

Date	11-12-2021	Sheet No.
Scale	1"=50'-0"	A0.63
Project	2018	



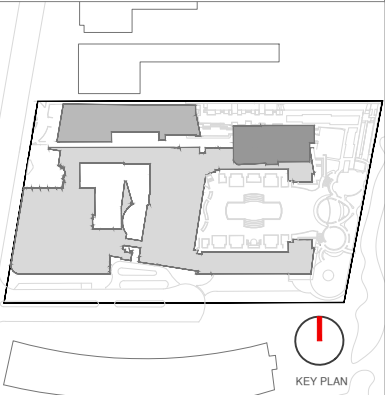

Rev.	Date	Rev.	Date

ALL DRAWINGS AND WRITTEN MATERIAL APPEARING HEREIN CONSTITUTE THE ORIGINAL AND UNPUBLISHED WORK OF KOB KARP AIA, AND MAY NOT BE DUPLICATED, USED, OR DISCLOSED WITHOUT THE EXPRESS WRITTEN CONSENT OF KOB KARP ARCHITECTURE & INTERIOR DESIGN, INC. AIA (c) 2020

**Ritz-Sagamore**  
1 Lincoln Road  
Miami Beach, FL 33139

**Owner:** Di Lido Beach Resort LLC.  
**Name:** EBJ Sagamore LLC.  
**Address:** Sobe Sky Development LLC.  
**Tel:** Di Lido Beach Resort Hotel Corporation  
**Email:**

**Consultant:** STUDIO MUNGE.  
**Name:** 25 Wingold Avenue.  
**Address:** Toronto, ON Canada M6B 1P8  
**Tel:** 416.588.1668  
**Email:**

**Consultant:** LANDSCAPE ARCHITECT  
**Name:** Naturalifical.  
**Address:** 6915 Red Road, Suite 224  
**Tel:** Coral Gables, FL 33143  
**Email:** 786.717.8564

**Consultant:** MEP  
**Name:** MG Engineering.  
**Address:** 6915 Red Road, Suite 224  
**Tel:** 2800 Biscayne Blvd  
**Email:** Miami, FL 33137  
305.755.3833

**Consultant:** Desimore Consulting Engineering  
**Name:** 800 Brickell Avenue, 6th Floor  
**Address:** Miami, FL 33131  
**Tel:** 305.441.0755  
**Email:**

**Architect of Record:**  
Kobi Karp Architecture and Interior Design, Inc.  
571 NW 25TH ST  
Miami, Florida 33137 USA  
Tel: +1(305) 573 1818  
Fax: +1(305) 573 3766



**EXTERIOR RENDERINGS**  
**RITZ-SAGAMORE**

Date	11-12-2021	Sheet No.
Scale	1"=50'-0"	A0.64
Project	2018	



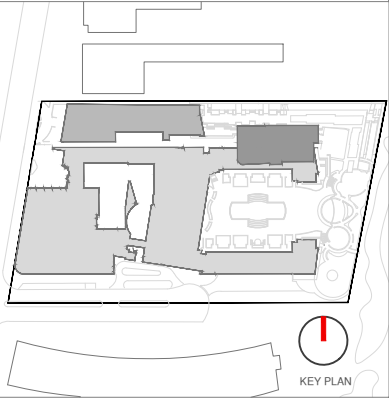

Rev.	Date	Rev.	Date

ALL DRAWINGS AND WRITTEN MATERIAL APPEARING HEREIN CONSTITUTE THE ORIGINAL AND UNPUBLISHED WORK OF KOBİ KARP AIA, AND MAY NOT BE DUPLICATED, USED, OR DISCLOSED WITHOUT THE EXPRESS WRITTEN CONSENT OF KOBİ KARP ARCHITECTURE & INTERIOR DESIGN, INC. AIA (U.S.A.)

**Ritz-Sagamore**  
1 Lincoln Road  
Miami Beach, FL 33139

**Owner:** Di Lido Beach Resort LLC.  
**Name:** EBJ Sagamore LLC.  
**Address:** Sobe Sky Development LLC.  
**Tel:** Di Lido Beach Resort Hotel Corporation  
**Email:**

**Consultant:** STUDIO MUNGE.  
**Name:** 25 Wingold Avenue.  
**Address:** Toronto, ON Canada M6B 1P8  
**Tel:** 416.588.1668  
**Email:**

**Consultant:** LANDSCAPE ARCHITECT  
**Name:** Naturalifical.  
**Address:** 6915 Red Road, Suite 224  
**Tel:** Coral Gables, FL 33143  
**Email:** 786.717.8564

**Consultant:** MEP  
**Name:** MG Engineering.  
**Address:** 6915 Red Road, Suite 224  
**Tel:** Miami, FL 33137  
**Email:** 305.755.3833

**Consultant:** Desimore Consulting Engineering  
**Name:** 800 Brickell Avenue, 6th Floor  
**Address:** Miami, FL 33131  
**Tel:** 305.441.0755  
**Email:**

**Architect of Record:**  
Kobi Karp Architecture and Interior Design, Inc.  
571 NW 25TH ST  
Miami, Florida 33137 USA  
Tel: +1(305) 573 1818  
Fax: +1(305) 573 3766



**EXTERIOR RENDERINGS**  
**RITZ-SAGAMORE**

Date	11-12-2021	Sheet No.
Scale	1"=50'-0"	A0.65
Project	2018	



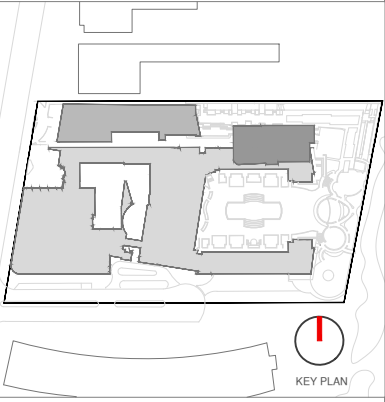

Rev.	Date	Rev.	Date

ALL DRAWINGS AND WRITTEN MATERIAL APPEARING HEREIN CONSTITUTE THE ORIGINAL AND UNPUBLISHED WORK OF KOBİ KARP AIA, AND MAY NOT BE DUPLICATED, USED, OR DISCLOSED WITHOUT THE EXPRESS WRITTEN CONSENT OF KOBİ KARP ARCHITECTURE & INTERIOR DESIGN, INC. AIA (U.S.A.)

**Ritz-Sagamore**  
1 Lincoln Road  
Miami Beach, FL 33139

**Owner:**  
Name: Di Lido Beach Resort LLC.  
Address: EBJ Sagamore LLC.  
Address: Sobe Sky Development LLC.  
Tel: Di Lido Beach Resort Hotel Corporation  
Email:

**Consultant:**  
Name: STUDIO MUNGE.  
Address: 25 Wingold Avenue.  
Address: Toronto, ON Canada M6B 1P8  
Tel: 416.588.1668  
Email:

**Consultant:** LANDSCAPE ARCHITECT  
Name: Naturalifical.  
Address: 6915 Red Road, Suite 224  
Address: Coral Gables, FL 33143  
Tel: 786.717.8564  
Email:

**Consultant:** MEP  
Name: MG Engineering.  
Address: 6915 Red Road, Suite 224  
Address: 2800 Biscayne Blvd  
Tel: Miami, FL, 33137  
Email: 305.755.3833

**Consultant:**  
Name: Desimore Consulting Engineering  
Address: 800 Brickell Avenue, 6th Floor  
Address: Miami, FL 33131  
Tel: 305.441.0755  
Email:

**Architect of Record:**  
Kobi Karp Architecture and Interior Design, Inc.  
571 NW 25TH ST  
Miami, Florida 33137 USA  
Tel: +1(305) 573 1818  
Fax: +1(305) 573 3786



**EXTERIOR RENDERINGS**  
**RITZ-SAGAMORE**

Date	11-12-2021	Sheet No.
Scale	1"=50'-0"	A0.66
Project	2018	



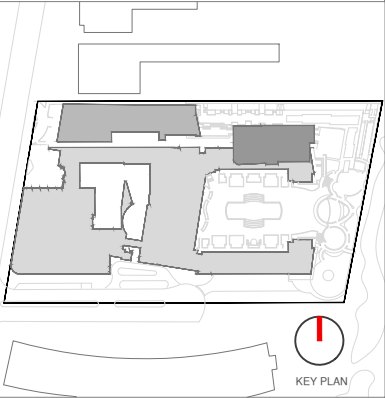

Rev.	Date	Rev.	Date

ALL DRAWINGS AND WRITTEN MATERIAL APPEARING HEREIN CONSTITUTE THE ORIGINAL AND UNPUBLISHED WORK OF KOBİ KARP AIA, AND MAY NOT BE DUPLICATED, USED, OR DISCLOSED WITHOUT THE EXPRESS WRITTEN CONSENT OF KOBİ KARP ARCHITECTURE & INTERIOR DESIGN, INC. AIA (U.S.) 2020.

**Ritz-Sagamore**  
1 Lincoln Road  
Miami Beach, FL 33139

**Owner:**  
Name: Di Lido Beach Resort LLC.  
Address: EBJ Sagamore LLC.  
Address: Sobe Sky Development LLC.  
Address: Di Lido Beach Resort Hotel Corporation  
Tel:   
Email:

**Consultant:**  
Name: STUDIO MUNGE.  
Address: 25 Wingold Avenue.  
Address: Toronto, ON Canada M6B 1P8  
Tel: 416.588.1668  
Email:

**Consultant:**  
Name: LANDSCAPE ARCHITECT  
Address: Naturalifical.  
Address: 6915 Red Road, Suite 224  
Address: Coral Gables, FL 33143  
Tel: 786.717.6564  
Email:

**Consultant:**  
Name: MEP  
Address: MG Engineering.  
Address: 6915 Red Road, Suite 224  
Address: 2800 Biscayne Blvd  
Address: Miami, FL 33137  
Tel: 305.755.3833  
Email:

**Consultant:**  
Name: Desimore Consulting Engineering  
Address: 800 Brickell Avenue, 6th Floor  
Address: Miami, FL 33131  
Tel: 305.441.0755  
Email:

**Architect of Record:**  
Kobi Karp Architecture and Interior Design, Inc.  
571 NW 28TH ST  
Miami, Florida 33137 USA  
Tel: +1(305) 573 1818  
Fax: +1(305) 573 3786



**EXTERIOR RENDERINGS**  
**RITZ-SAGAMORE**

Date	11-12-2021	Sheet No.
Scale	1"=50'-0"	A0.67
Project	2018	



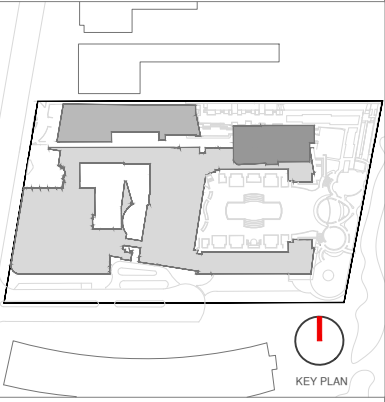

Rev.	Date	Rev.	Date

ALL DRAWINGS AND WRITTEN MATERIAL APPEARING HEREIN CONSTITUTE THE ORIGINAL AND UNPUBLISHED WORK OF KOBİ KARP AIA, AND MAY NOT BE DUPLICATED, USED, OR DISCLOSED WITHOUT THE EXPRESS WRITTEN CONSENT OF KOBİ KARP ARCHITECTURE & INTERIOR DESIGN, INC. AIA (0/2020)

**Ritz-Sagamore**  
1 Lincoln Road  
Miami Beach, FL 33139

**Owner:** Di Lido Beach Resort LLC.  
**Name:** EBJ Sagamore LLC.  
**Address:** Sobe Sky Development LLC.  
**Address:** Di Lido Beach Resort Hotel Corporation  
**Tel:**  
**Email:**

**Consultant:** STUDIO MUNGE.  
**Name:** 25 Wingold Avenue.  
**Address:** Toronto, ON Canada M6B 1P8  
**Address:** 416.588.1668  
**Tel:**  
**Email:**

**Consultant:** LANDSCAPE ARCHITECT  
**Name:** Naturalifical.  
**Address:** 6915 Red Road, Suite 224  
**Address:** Coral Gables, FL 33143  
**Tel:** 786.717.6564  
**Email:**

**Consultant:** MEP  
**Name:** MG Engineering.  
**Address:** 6915 Red Road, Suite 224  
**Address:** 2800 Biscayne Blvd  
**Tel:** Miami, FL 33137  
**Email:** 305.755.3833

**Consultant:** Desimore Consulting Engineering  
**Name:** 800 Brickell Avenue, 6th Floor  
**Address:** Miami, FL 33131  
**Address:** 305.441.0755  
**Tel:**  
**Email:**

**Architect of Record:** Kobi Karp Architecture and Interior Design, Inc.  
571 NW 25TH ST  
Miami, Florida 33137 USA  
Tel: +1(305) 573 1818  
Fax: +1(305) 573 3766



**EXTERIOR RENDERINGS**  
**RITZ-SAGAMORE**

Date	11-12-2021	Sheet No.
Scale	1"=50'-0"	A0.68
Project	2018	



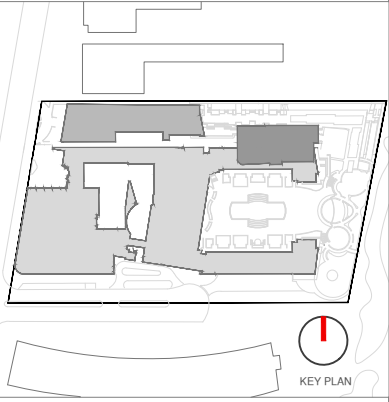

Rev.	Date	Rev.	Date

ALL DRAWINGS AND WRITTEN MATERIAL APPEARING HEREIN CONSTITUTE THE ORIGINAL AND UNPUBLISHED WORK OF KOBİ KARP AIA, AND MAY NOT BE DUPLICATED, USED, OR DISCLOSED WITHOUT THE EXPRESS WRITTEN CONSENT OF KOBİ KARP ARCHITECTURE & INTERIOR DESIGN, INC. AIA (C) 2020

**Ritz-Sagamore**  
1 Lincoln Road  
Miami Beach, FL 33139

**Owner:** Di Lido Beach Resort LLC.  
**Name:** EBJ Sagamore LLC.  
**Address:** Sobe Sky Development LLC.  
**Address:** Di Lido Beach Resort Hotel Corporation  
**Tel:**  
**Email:**

**Consultant:** STUDIO MUNGE.  
**Name:** 25 Wingold Avenue.  
**Address:** Toronto, ON Canada M6B 1P8  
**Address:** 416.588.1668  
**Tel:**  
**Email:**

**Consultant:** LANDSCAPE ARCHITECT  
**Name:** Naturalistic.  
**Address:** 6915 Red Road, Suite 224  
**Address:** Coral Gables, FL 33143  
**Tel:** 786.717.8564  
**Email:**

**Consultant:** MEP  
**Name:** MG Engineering.  
**Address:** 6915 Red Road, Suite 224  
**Address:** 2800 Biscayne Blvd  
**Tel:** Miami, FL 33137  
**Email:** 305.755.3833

**Consultant:** Desimore Consulting Engineering  
**Name:** 800 Brickell Avenue, 6th Floor  
**Address:** Miami, FL 33131  
**Address:** 305.441.0755  
**Tel:**  
**Email:**

**Architect of Record:** Kobi Karp Architecture and Interior Design, Inc.  
571 NW 28TH ST  
Miami, Florida 33137 USA  
**Tel:** +1(305) 573 1818  
**Fax:** +1(305) 573 3786



**EXTERIOR RENDERINGS**  
**RITZ-SAGAMORE**

Date	11-12-2021	Sheet No.
Scale	1"=50'-0"	A0.69
Project	2018	



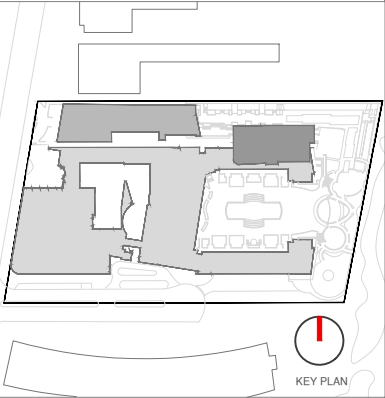

Rev.	Date	Rev.	Date

ALL DRAWINGS AND WRITTEN MATERIAL APPEARING HEREIN CONSTITUTE THE ORIGINAL AND UNPUBLISHED WORK OF KOB KARP AIA, AND MAY NOT BE DUPLICATED, USED, OR DISCLOSED WITHOUT THE EXPRESS WRITTEN CONSENT OF KOB KARP ARCHITECTURE & INTERIOR DESIGN, INC. AIA (U.S.A.)

**Ritz-Sagamore**  
1 Lincoln Road  
Miami Beach, FL 33139

**Owner:**  
Name: Di Lido Beach Resort LLC.  
Address: EBJ Sagamore LLC.  
Address: Sobe Sky Development LLC.  
Tel: Di Lido Beach Resort Hotel Corporation  
Email:

**Consultant:**  
Name: STUDIO MUNGE.  
Address: 25 Wingold Avenue.  
Address: Toronto, ON Canada M6B 1P8  
Tel: 416.588.1668  
Email:

**Consultant:**  
Name: LANDSCAPE ARCHITECT  
Address: Naturalistic.  
Address: 6915 Red Road, Suite 224  
Address: Coral Gables, FL 33143  
Tel: 786.717.8564  
Email:

**Consultant:**  
Name: MEP  
Address: MG Engineering.  
Address: 6915 Red Road, Suite 224  
Address: 2800 Biscayne Blvd  
Tel: Miami, FL, 33137  
Email: 305.755.3833

**Consultant:**  
Name: Desimore Consulting Engineering  
Address: 800 Brickell Avenue, 6th Floor  
Address: Miami, FL, 33131  
Tel: 305.441.0755  
Email:

**Architect of Record:**  
Kobi Karp Architecture and Interior Design, Inc.  
571 NW 25TH ST  
Miami, Florida 33137 USA  
Tel: +1(305) 573 1818  
Fax: +1(305) 573 3766



**EXTERIOR RENDERINGS**  
**RITZ-SAGAMORE**

Date	11-12-2021	Sheet No.
Scale	1"=50'-0"	A0.70
Project	2018	



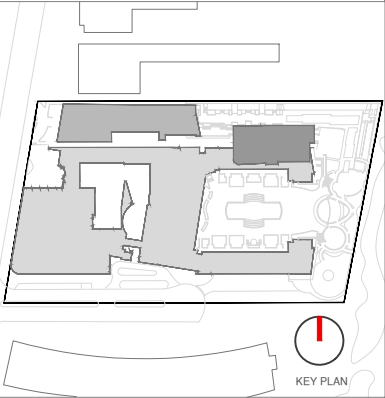

Rev.	Date	Rev.	Date

ALL DRAWINGS AND WRITTEN MATERIAL APPEARING HEREIN CONSTITUTE THE ORIGINAL AND UNPUBLISHED WORK OF KOBİ KARP AIA, AND MAY NOT BE DUPLICATED, USED, OR DISCLOSED WITHOUT THE EXPRESS WRITTEN CONSENT OF KOBİ KARP ARCHITECTURE & INTERIOR DESIGN, INC. AIA (U.S.A.)

**Ritz-Sagamore**  
1 Lincoln Road  
Miami Beach, FL 33139

**Owner:** Di Lido Beach Resort LLC.  
**Name:** EBJ Sagamore LLC.  
**Address:** Sobe Sky Development LLC.  
**Address:** Di Lido Beach Resort Hotel Corporation  
**Tel:**  
**Email:**

**Consultant:** STUDIO MUNGE.  
**Name:** 25 Wingold Avenue.  
**Address:** Toronto, ON Canada M6B 1P8  
**Address:** 416.588.1668  
**Tel:**  
**Email:**

**Consultant:** LANDSCAPE ARCHITECT  
**Name:** Naturalifical.  
**Address:** 6915 Red Road, Suite 224  
**Address:** Coral Gables, FL 33143  
**Tel:** 786.717.6564  
**Email:**

**Consultant:** MEP  
**Name:** MG Engineering.  
**Address:** 6915 Red Road, Suite 224  
**Address:** 2800 Biscayne Blvd  
**Tel:** Miami, FL 33137  
**Email:** 305.755.3833

**Consultant:** Desimore Consulting Engineering  
**Name:** 800 Brickell Avenue, 6th Floor  
**Address:** Miami, FL 33131  
**Address:** 305.441.0755  
**Tel:**  
**Email:**

**Architect of Record:**  
Kobi Karp Architecture and Interior Design, Inc.  
571 NW 25TH ST  
Miami, Florida 33137 USA  
Tel: +1(305) 573 1818  
Fax: +1(305) 573 3766



EXTERIOR RENDERINGS

RITZ-SAGAMORE

Date	11-12-2021	Sheet No.
Scale	1"=50'-0"	A0.71
Project	2018	