

# CITY OF MIAMI BEACH

DRB FINAL SUBMITTAL

SEPTEMBER 7TH, 2021

DRB21-0734

CITY OF MIAMI BEACH PROJECT # 20212288  
 ROUNDABOUT AT PINE TREE DRIVE & W 46TH STREET

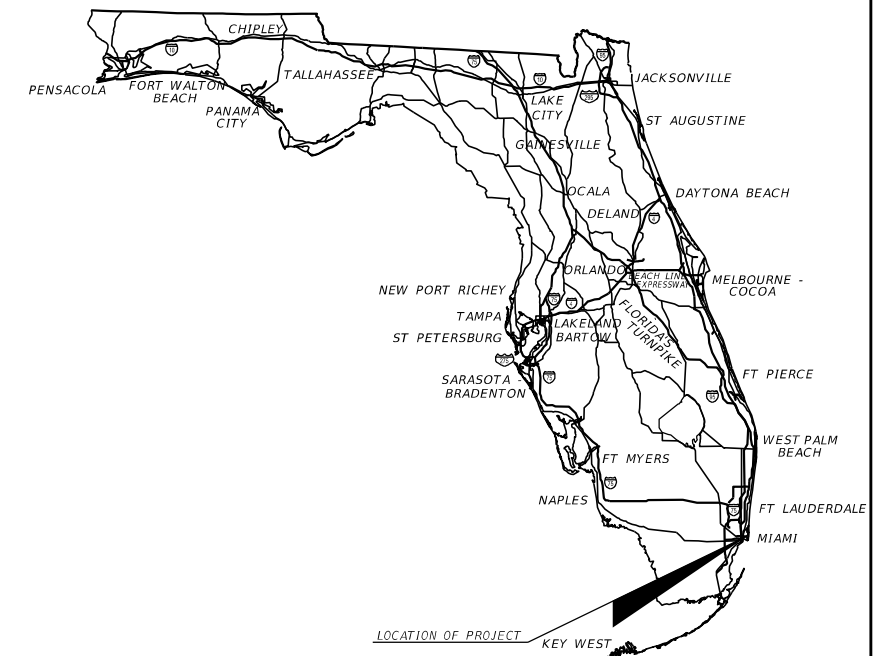

MIAMIBEACH

CITY OF MIAMI BEACH

MAYOR: DAN GELBER  
 COMMISSIONERS: MICKY STEINBERG  
 MARK SAMUELIAN  
 MICHAEL GÓNGORA  
 STEVEN MEINER  
 RICKY ARRIOLA  
 DAVID RICHARDSON  
 CITY MANAGER: ALINA T. HUDAK  
 DEPUTY CITY MANAGER: ERIC CARPENTER  
 ASSISTANT CITY MANAGER: MARK TAXIS  
 TRANSPORTATION DEPARTMENT DIRECTOR: JOSÉ R. GONZÁLEZ, P.E.



MIAMI-DADE COUNTY

MAYOR: DANIELLA LEVINE CAVA  
 COMMISSIONERS: OLIVER G. GILBERT, III  
 JEAN MONESTIME  
 KEON HARDEMON  
 SALLY A. HEYMAN  
 EILEEN HIGGINS  
 REBECA SOSA  
 RAQUEL A. REGALADO  
 DANIELLE COHEN HIGGINS  
 KIONNE L. MCGHEE  
 JAVIER D. SOUTO  
 JOE A. MARTINEZ  
 JOSE "PEPE" DIAZ  
 RENÉ GARCIA

**GOVERNING DESIGN STANDARDS:**

City of Miami Beach Public Works Manual  
 Manual of Uniform Minimum Standards for Design, Construction and Maintenance for Streets and Highways "Florida Greenbook" 2018 Edition.

Florida Department of Transportation, FY2021-22 Standard Plans for Road and Bridge Construction and applicable Interim Revisions (IRs).

Standard Plans for Road Construction and IRs are available at the following website: <http://www.fdot.gov/design/standardplans>

Manual on Uniform Traffic Control Devices (2009)

**GOVERNING STANDARD SPECIFICATIONS:**

City of Miami Beach, Minimum Specifications  
 Florida Department of Transportation, July 2021 Standard Specifications for Road and Bridge Construction at the following website: <http://www.fdot.gov/programmanagement/implemented/specbooks/default.shtm>

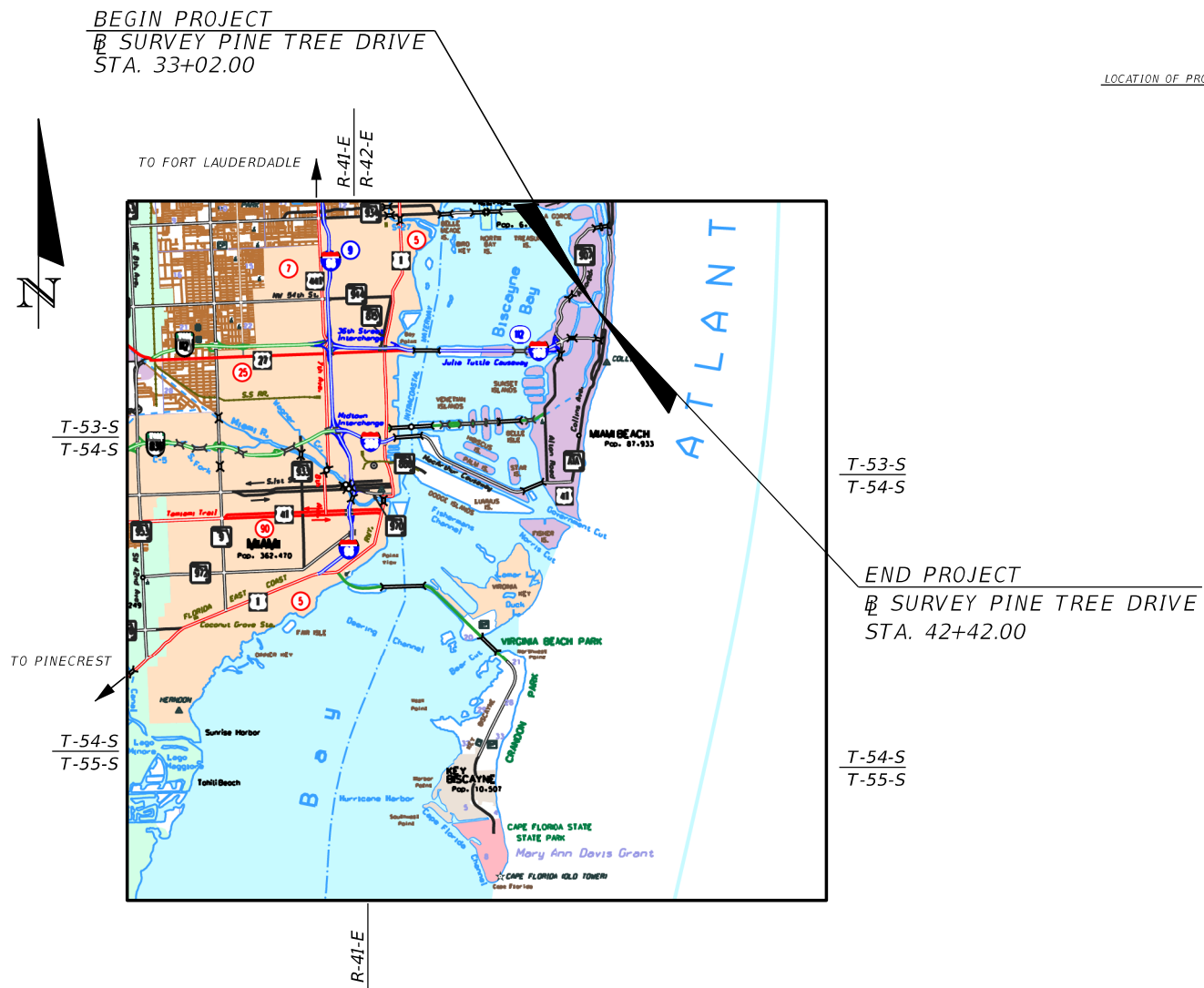

REVISIONS			
DATE	DESCRIPTION	DATE	DESCRIPTION

**KimleyHorn**  
 Registry 696  
 Leonte I. Almonte, P.E.  
 P.E. License No. 70822  
 355 Alhambra Circle - Suite 1400  
 Coral Gables, Florida 33134

**MIAMIBEACH**  
 COUNTY: MIAMI-DADE  
 PROJECT: PINE TREE DRIVE & 46TH STREET

**KEY SHEET**  
 SHEET NO. 1



EXISTING AERIAL VIEW OF PROPOSED WORK AREA

## Project Overview and Benefits

The City of Miami Beach (CMB) has recently completed the traffic analysis and conceptual design for a new roundabout at Pine Tree Drive & 46<sup>th</sup> Street. The goal of the improvement is to reduce crashes, reduce vehicle speeds, and increase pedestrian and bicycle safety.

## What's New

Residents can expect for the following improvements to be constructed after the design phase is completed:

- Either a two-lane roundabout or a 1-lane (with room for future bicycle lanes) roundabout: TBD in design phase
- New crosswalks connecting existing sidewalks
- Landscaping in the center of the roundabout

## Timeline

Schedule: Construction Starting in August 2022

## What to Expect

- Additional Public Information from the CMB
- Coordination with Nearby Residents & Stakeholders
- Utility Coordination (as needed)
- Removal of Existing Signalization at Intersection
- Reduction in Crashes
- Reduced Speeds
- Increased Safety for Bicyclists & Pedestrians

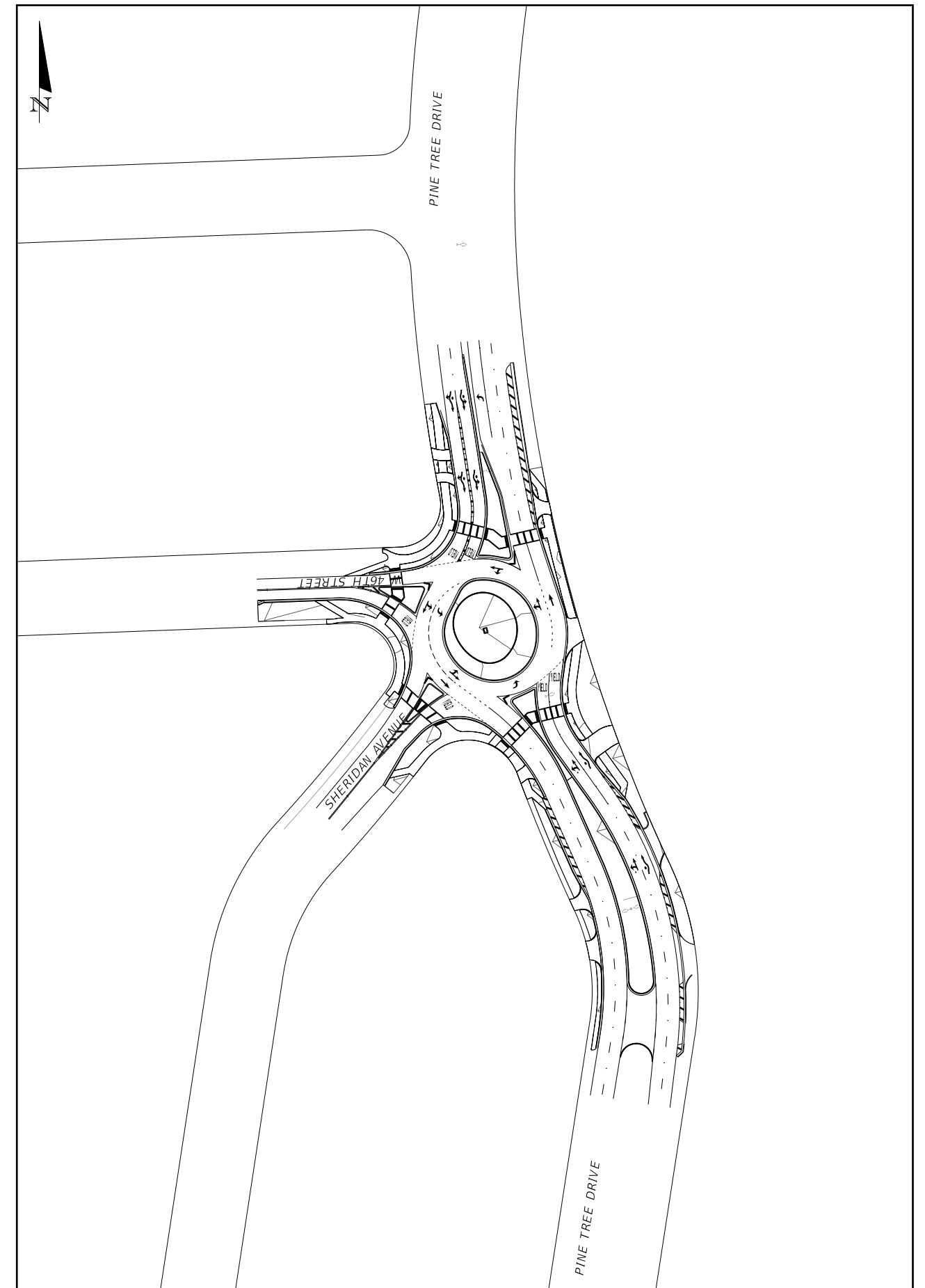

PROJECT SCOPE



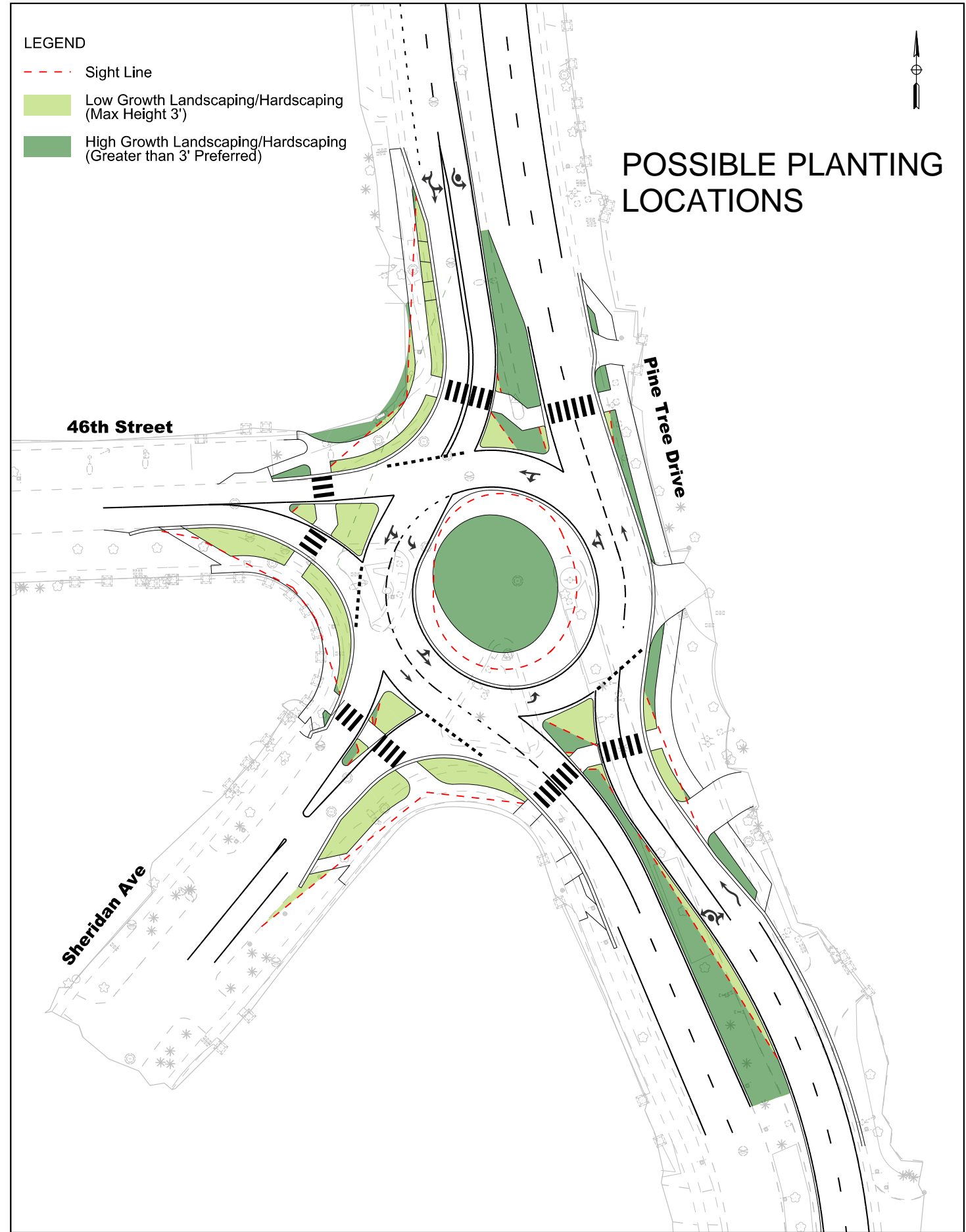

*Rendering is for illustration purposes only. Please see the plan view for actual roundabout shape and for proposed sidewalk along the east side of the project and other crosswalk locations.*



**PRELIMINARY RENDERINGS**



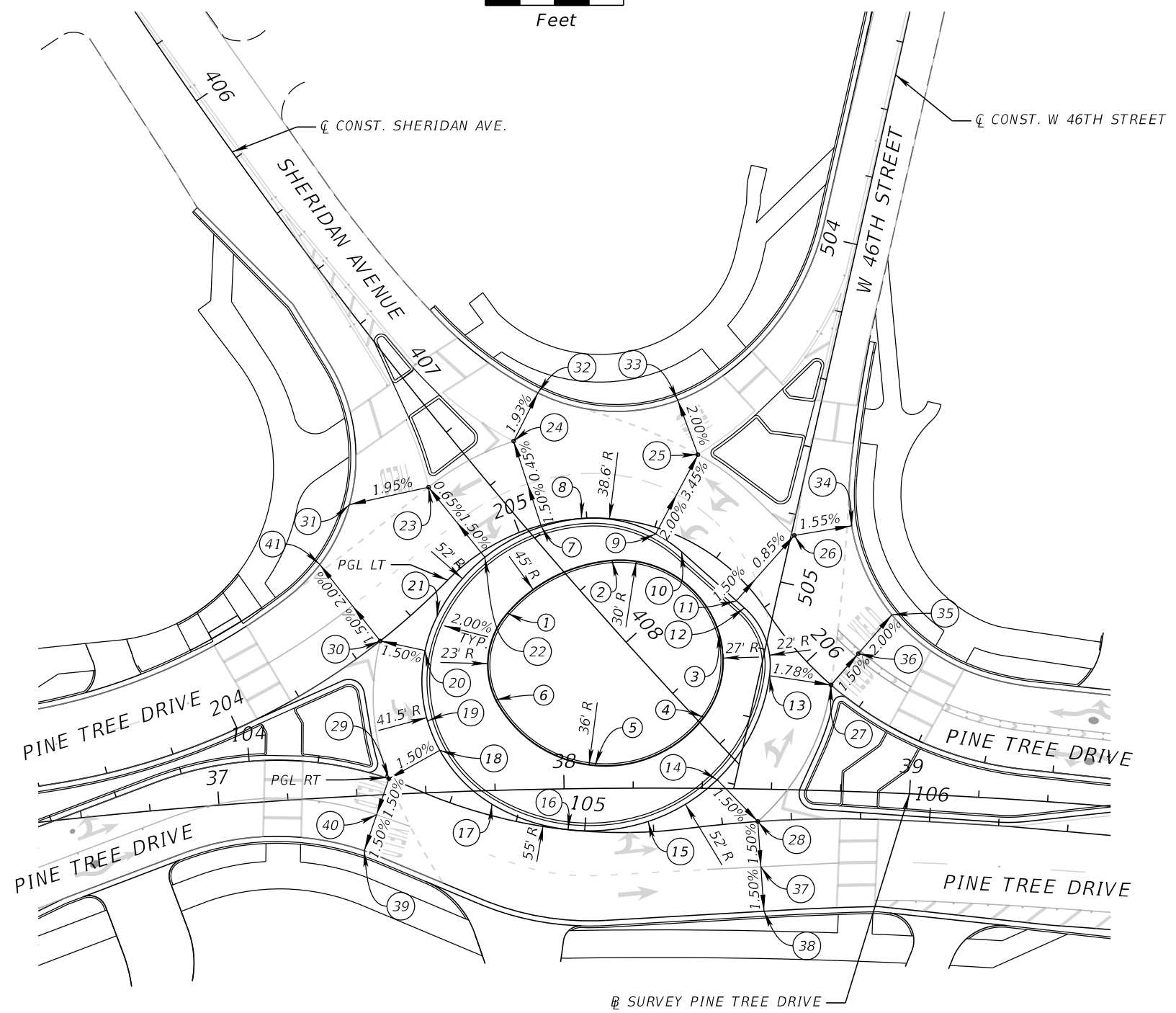
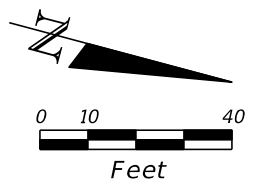

ROUNDBOUT POINT DATA TABLE				
ID	STATION	OFFSET	BASELINE	ELEVATION
1	407+71.06	20.21 RT	SHERIDAN AVE.	4.01
3	407+79.45	12.63 LT	SHERIDAN AVE.	4.03
5	408+16.12	21.77 LT	SHERIDAN AVE.	4.06
7	408+31.29	1.89 LT	SHERIDAN AVE.	4.32
8	38+08.99	6.57 LT	PINE TREE DR.	4.17
9	37+80.86	26.14 LT	PINE TREE DR.	4.24
11	407+58.66	3.60 LT	SHERIDAN AVE.	3.55
12	407+64.46	13.91 LT	SHERIDAN AVE.	3.57
14	407+82.13	27.22 LT	SHERIDAN AVE.	3.65
15	504+97.86	29.85 RT	W 46TH STREET	3.66
17	505+08.12	11.25 RT	W 46TH STREET	3.66
18	505+09.64	8.48 RT	W 46TH STREET	3.65
19	505+27.16	2.94 LT	W 46TH STREET	3.87
21	38+44.26	2.51 LT	PINE TREE DR.	3.81
22	38+24.28	9.67 RT	PINE TREE DR.	3.66
23	38+00.95	11.84 RT	PINE TREE DR.	3.57
24	37+78.97	3.92 RT	PINE TREE DR.	3.55
25	37+64.49	12.10 LT	PINE TREE DR.	3.65
26	37+61.31	20.74 LT	PINE TREE DR.	3.63
27	37+61.39	41.08 LT	PINE TREE DR.	3.56
28	407+58.75	36.18 RT	SHERIDAN AVE.	2.84
29	407+54.78	14.59 RT	SHERIDAN AVE.	3.50
30	407+29.01	14.05 RT	SHERIDAN AVE.	3.23
31	407+34.45	13.38 LT	SHERIDAN AVE.	3.30
32	504+69.36	31.42 RT	W 46TH STREET	2.95
33	504+85.99	0.94 LT	W 46TH STREET	3.40
34	38+76.32	30.57 LT	PINE TREE DR.	3.55
35	38+56.23	9.41 RT	PINE TREE DR.	3.56
36	37+49.46	4.55 LT	PINE TREE DR.	3.40
37	37+48.88	44.44 LT	PINE TREE DR.	3.36
38	407+13.68	28.98 RT	SHERIDAN AVE.	2.81
39	407+28.09	27.70 LT	SHERIDAN AVE.	3.00
40	504+55.36	40.58 RT	W 46TH STREET	2.62
41	504+79.02	16.27 LT	W 46TH STREET	3.15
42	38+94.84	49.20 LT	PINE TREE DR.	3.08
43	38+85.50	39.72 LT	PINE TREE DR.	3.35
44	38+57.39	22.47 RT	PINE TREE DR.	3.36
45	38+58.53	35.30 RT	PINE TREE DR.	3.16
46	37+41.30	15.89 RT	PINE TREE DR.	3.07
47	37+45.41	5.68 RT	PINE TREE DR.	3.24
49	37+30.10	64.10 LT	PINE TREE DR.	2.87

REVISIONS			
DATE	DESCRIPTION	DATE	DESCRIPTION

**Kimley Horn**  
 Registry 696  
 Leonte I. Almonte, P.E.  
 P.E. License No. 70822  
 355 Alhambra Circle - Suite 1400  
 Coral Gables, Florida 33134

**MIAMI BEACH**  
 COUNTY: MIAMI-DADE  
 PROJECT: PINE TREE DRIVE & 46TH STREET

**INTERSECTION LAYOUT**

SHEET NO.  
 17

THE OFFICIAL RECORD OF THIS SHEET IS THE ELECTRONIC FILE DIGITALLY SIGNED AND SEALED UNDER RULE 61G15-23.004, F.A.C.



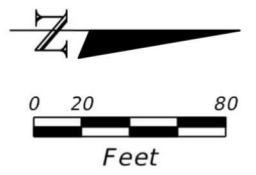

BEGIN PROJECT  
 @ SURVEY PINE TREE DRIVE  
 STA 33+02.00

END PROJECT  
 @ SURVEY PINE TREE DRIVE  
 STA. 42+42.00

Q CONST. W 46TH STREET  
 STA 305+54.03=  
 Q CONST. SHERIDAN AVE.  
 STA 208+48.08

@ SURVEY PINE TREE DRIVE  
 STA 38+49.03=  
 Q CONST. W 46TH STREET  
 STA 305+61.27

**LEGEND**

	TRUCK APRON
	DETECTABLE WARNING SURFACE
	4" CONCRETE MIAMI BEACH RED (SIDEWALK)
	6" CONCRETE MIAMI BEACH RED (SPLITTER ISLAND)
	6" CONCRETE MIAMI BEACH RED (DRIVEWAY)
	LANDSCAPING

**DRAFT**

REVISIONS			
DATE	DESCRIPTION	DATE	DESCRIPTION

**KimleyHorn**  
 Registry 696  
 Leonte I. Almonte, P.E.  
 P.E. License No. 70822  
 355 Alhambra Circle - Suite 1400  
 Coral Gables, Florida 33134

**MIAMI BEACH**  
 COUNTY: MIAMI-DADE  
 PROJECT: PINE TREE DRIVE & 46TH STREET

**PROJECT EXHIBIT**

SHEET NO.



END PROJECT  
END PAVEMENT MARKING  
(MATCH EXISTING)  
STA. 405+67.71

END PROJECT  
END PAVEMENT MARKING  
(MATCH EXISTING)  
STA. 503+20.00

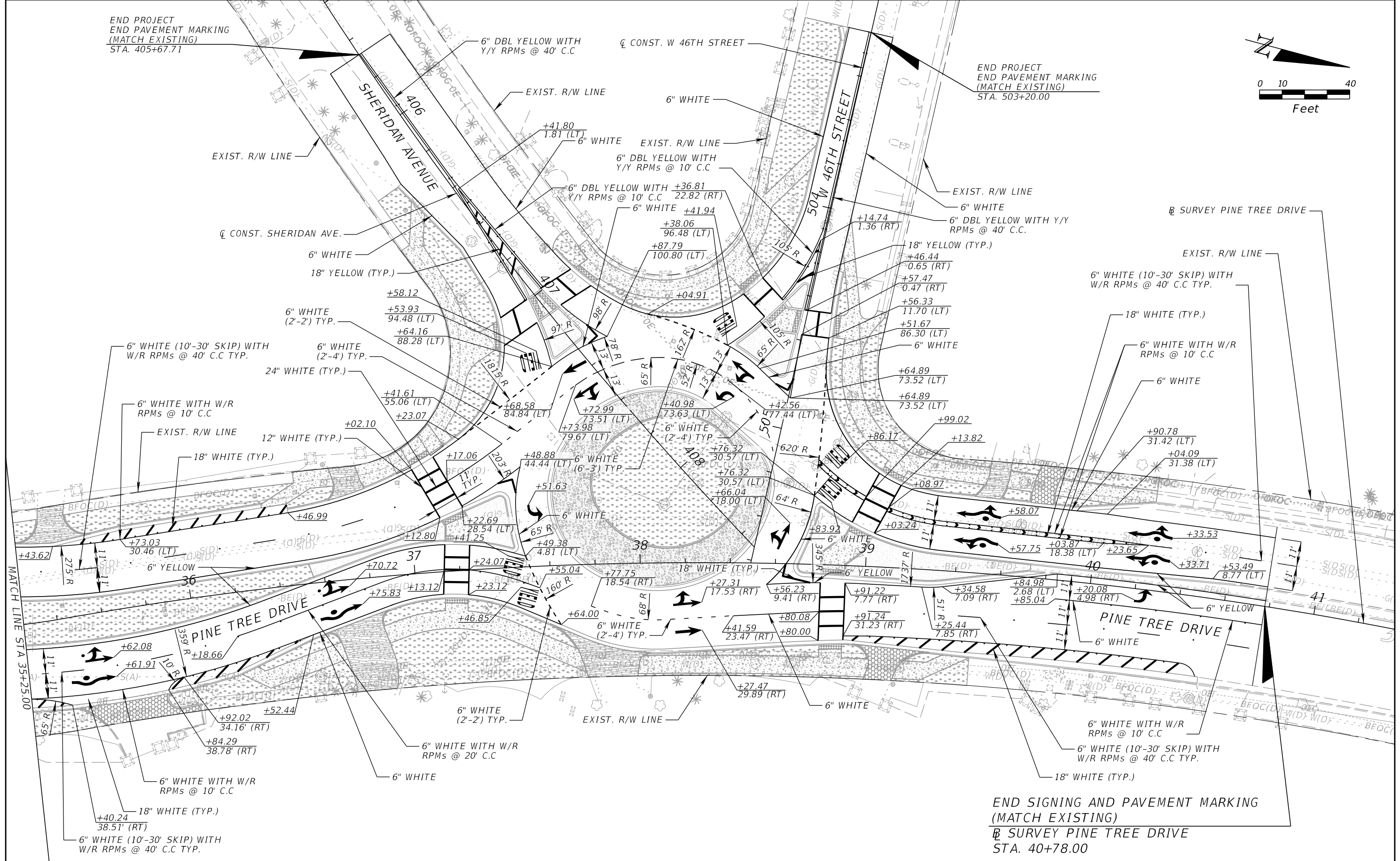
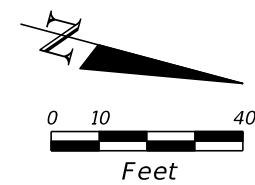

END SIGNING AND PAVEMENT MARKING  
(MATCH EXISTING)  
SURVEY PINE TREE DRIVE  
STA. 40+78.00

REVISIONS			
DATE	DESCRIPTION	DATE	DESCRIPTION

**KimleyHorn**  
 Registry 696  
 Leonte I. Almonte, P.E.  
 P.E. License No. 70822  
 355 Alhambra Circle - Suite 1400  
 Coral Gables, Florida 33134

**MIAMIBEACH**  
 COUNTY PROJECT  
 MIAMI-DADE PINE TREE DRIVE  
 & 46TH STREET

**SIGNING AND PAVEMENT MARKING PLAN**

SHEET NO.  
S-05

THE OFFICIAL RECORD OF THIS SHEET IS THE ELECTRONIC FILE DIGITALLY SIGNED AND SEALED UNDER RULE 61G15-23.004, F.A.C.