

MAP OF BOUNDARY, TOPOGRAPHIC & TREE SURVEY

CERTIFICATE OF AUTHORIZATION # LB-8023

Survey Pros, Inc.

4348 SW 74TH AVENUE, MIAMI, FL. 33155
Tel: 305.767.6802

www.survey-pros.com

LEGEND

ABBREVIATIONS:

A = ARC DISTANCE
AC = AIR CONDITIONER PAD
BCR = BROWARD COUNTY RECORDS
BLDG = BUILDING
BM = BENCH MARK
BOB = BASIS OF BEARINGS
CBS = CONCRETE BLOCK & STUCCO
(C) = CALCULATED
C&G = CURB & GUTTER
CLF = CHAIN LINK FENCE
COL = COLUMN
D.E. = DRAINAGE EASEMENT
D.M.E. = DRAINAGE & MAINTENANCE EASEMENT
D/W = DRIVEWAY
EB = ELECTRIC BOX
ENC. = ENCROACHMENT
EP = EDGE OF PAVEMENT
EW = EDGE OF WATER
FDH = FOUND DRILL HOLE
FFE = FINISHED FLOOR ELEVATION
FIP = FOUND IRON PIPE (NO ID)
FIR = FOUND IRON ROD (NO ID)
FN = FOUND NAIL (NO ID)
FPL = FLORIDA POWER & LIGHT TRANSFORMER PAD
L.E. = LANDSCAPE EASEMENT
L.M.E. = LAKE MAINTENANCE EASEMENT
(M) = MEASURED
MDCR = MIAMI-DADE COUNTY RECORDS
MH = MAN HOLE
ML = MONUMENT LINE
(P) = PLAT
PB = PLAT BOOK
PC = POINT OF CURVATURE
PCP = PERMANENT CONTROL POINT
PE = POOL EQUIPMENT PAD
PG = PAGE
PI = POINT OF INTERSECTION
PL = PLANTER
POB = POINT OF BEGINNING
POC = POINT OF COMMENCEMENT
PRC = POINT OF REVERSE CURVATURE
PRM = PERMANENT REFERENCE MONUMENT
PT = POINT OF TANGENCY
R = RADIUS DISTANCE
(R) = RECORD
R/W = RIGHT-OF-WAY
RES = RESIDENCE
SIP = SIP LB#8023
SND = SET NAIL & DISK LB#8023
STL = SURVEY TIE LINE
SWK = SIDEWALK
(TYP) = TYPICAL
UB = UTILITY BOX
U.E. = UTILITY EASEMENT
W/F = WOOD FENCE

SYMBOLS:

= TELEPHONE RISER
 = CABLE TV RISER
 = WATER METER
X 0.00 = ELEVATION
(00') = ORIGINAL LOT DISTANCE
 Δ = CENTRAL ANGLE
 = CENTER LINE
 = WATER VALVE
 = CURB INLET
 = FIRE HYDRANT
 = LIGHT POLE
 = CATCH BASIN
 = UTILITY POLE
 = DRAINAGE MANHOLE
 = SEWER MANHOLE
 = METAL FENCE
 = WOOD FENCE
 = CHAIN LINK FENCE
 = EASEMENT
 = BOUNDARY LINE
 = OVERHEAD UTILITY LINE

ASPHALT
 CONCRETE
 PAVERS/BRICK
 TILES
 COVERED AREA

TREE TABLE:

NO	COMMON NAME	DBH(ø)	HEIGHT	CANOPY
1	GEIGER TREE	3"	10'	5'
2	ROYAL PALM	20"	30'	20'
3	PINK TRUMPET TREE	16"	30'	20'
4	PYGMY DATE PALM	10"(2)	10'	8'
5	UMBRELLA TREE	14"	14'	2'
6	PYGMY DATE PALM	5"	12'	10'
7	PYGMY DATE PALM	5"	12'	10'
8	PYGMY DATE PALM	5"	12'	10'
9	SOLITAIRE PALM	4"	26'	10'
10	SOLITAIRE PALM	3"	24'	10'
11	SOLITAIRE PALM	4"	22'	10'
12	ROYAL PLAM	16"	25'	12'

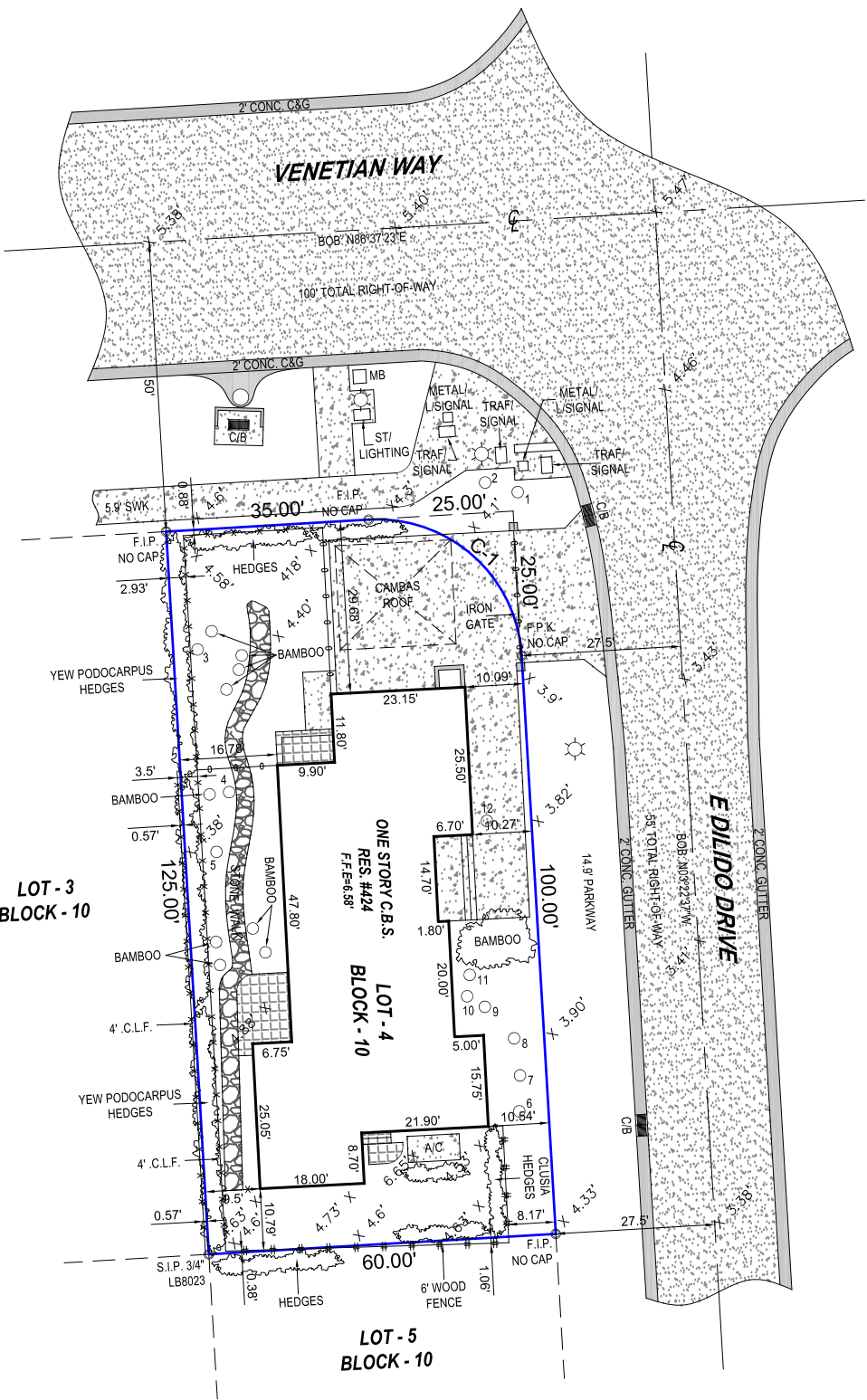

CURVE DETAILS:

C-1
R = 25'
AL = 39.27'
CL = 35.36'
CB = S 48°22'37" E
 Δ = 90°00'00"

LOCATION MAP:

NOT TO SCALE

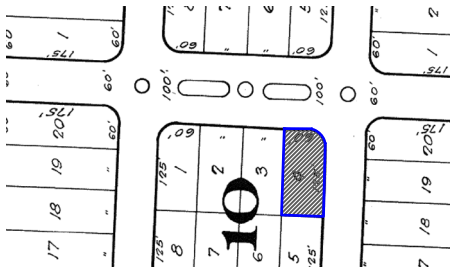

PROPERTY ADDRESS:

424 E DILIDO DRIVE, MIAMI BEACH, FL. 33139

LEGAL DESCRIPTION:

LOT 4, BLOCK 10, OF DI LIDO, ACCORDING TO THE PLAT THEREOF, AS RECORDED IN PLAT BOOK 8, PAGE 36, OF THE PUBLIC RECORDS OF MIAMI-DADE COUNTY, FLORIDA.

FLOOD ZONE INFORMATION:

THE GRAPHICALLY DEPICTED BUILDING(S) SHOWN ON THIS MAP OF SURVEY IS WITHIN ZONE AE BASE FLOOD ELEVATION 9
COMMUNITY NAME & NUMBER CITY OF MIAMI BEACH 120651
MAP & PANEL NUMBER 12086C0316 SUFFIX L

SURVEYOR'S NOTES:

- ELEVATIONS WHEN SHOWN REFER TO 1929 NATIONAL GEODETIC VERTICAL DATUM (NGVD 1929).
- NO ATTEMPT WAS MADE TO LOCATE FOOTINGS/FOUNDATIONS, OR UNDERGROUND UTILITIES UNLESS OTHERWISE NOTED.
- THE LANDS SHOWN HEREON HAVE NOT BEEN ABSTRACTED IN REGARDS TO MATTERS OF INTEREST BY OTHER PARTIES, SUCH AS EASEMENTS, RIGHTS OF WAYS, RESERVATIONS, ETC. ONLY PLATTED EASEMENTS ARE SHOWN.
- THIS SURVEY WAS PREPARED FOR AND CERTIFIED TO THE PARTY(IES) INDICATED HEREON AND IS NOT TRANSFERABLE OR ASSIGNABLE WITHOUT WRITTEN CONSENT OF THIS FIRM.
- ALL BOUNDARY LIMIT INDICATORS SET ARE STAMPED LB# 8023.
- THE BOUNDARY LIMITS ESTABLISHED ON THIS SURVEY ARE BASED ON THE LEGAL DESCRIPTION PROVIDED BY THE CLIENT OR ITS REPRESENTATIVE.
- FENCE OWNERSHIP IS NOT DETERMINED.
- ADDITIONS OR DELETIONS TO THIS SURVEY MAP AND/OR REPORT BY SOMEONE OTHER THAN THE SIGNING PARTY(IES) IS PROHIBITED WITHOUT WRITTEN CONSENT OF THE SIGNING PARTY(IES).
- BEARINGS WHEN SHOWN ARE TO AN ASSUMED MERIDIAN AND BASED ON PLAT. THE CENTERLINE OF E DILIDO DRIVE BEARS N03°22'37"W.

BENCHMARK INFORMATION:

NAME: D-171
ELEV(NGVD29): 7.71
LOCATION1: VENETIAN CSWY --- 19' NORTH OF C/L
LOCATION2: DI LIDO ISLAND ---- WEST BRIDGE
DESCRIPTION1: PK NAIL AND BRASS WASHER IN CONCRETE SIDEWALK AT NE CORNER OF BRIDGE.

CERTIFIED TO:

THOMAS R. KENNEDY

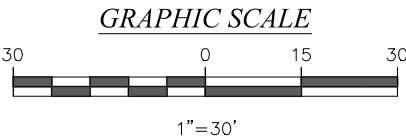

SURVEYOR'S CERTIFICATE:

I HEREBY CERTIFY THAT THIS SURVEY IS TRUE AND CORRECT TO THE BEST OF MY KNOWLEDGE AND BELIEF AS RECENTLY SURVEYED AND DRAWN UNDER MY DIRECTION AND MEETS THE MINIMUM TECHNICAL STANDARDS SET FORTH BY THE FLORIDA STATE BOARD OF SURVEYORS AND MAPPERS IN CHAPTER 5J-17 FLORIDA ADMINISTRATIVE CODE PURSUANT TO SECTION 472.027 FLORIDA STATUTE.

SEAL

AUTHENTIC COPIES OF THIS SURVEY SHALL BEAR THE ORIGINAL SIGNATURE AND RAISED SEAL OF THE ATTESTING REGISTERED SURVEYOR AND MAPPER

NICOLAS DEL VENTO
PROFESSIONAL SURVEYOR & MAPPER
STATE OF FLORIDA LIC. # 6945

DATE OF ORIGINAL
FIELD WORK: 08/17/2021

JOB#: 21086935

DRAWN BY: ADRIEL

CAD FILE: KENNEDY

SHEET 1 OF 1