



C.M.B. LANDSCAPE FINAL DRB SUBMITTAL - 12.06.21

NEW RESIDENCE | 5440 La Gorce DR | MIAMI BEACH, FLORIDA

CLIENT / PROPERTY INFORMATION

PROPERTY ADDRESS
5440 LA GORCE DRIVE
MIAMI BEACH, FL 33140

EXISTING VEGETATION SUMMARY

The existing vegetation located on the property is composed mostly of palms and one strangler fig tree. The landscape architect is requesting to remove all the vegetation on site. Please note that the landscape architect intends to provide an improved landscape design that shall mitigate for the palm and tree loss by introducing new native trees to the site and meet all landscape requirements set forth by C.M.B. Chapter 126.

SCOPE OF WORK

- New landscape design to complement new Residence

INDEX OF SHEETS

L-000 Landscape Cover + Sheet Index
L-100 Existing Tree Survey + Disposition Plan
L-101 Existing Tree Chart, Mitigation Summary, Notes + Details
L-200 Undercarriage Landscape Plan
L-201 First Floor Landscape Plan
L-300 Plant List, Landscape Notes, Code + Details

C.M.B. CHAPTER 46, DIVISION 2 - TREE INVENTORY + DISPOSITION PLAN NOTES

1. THIS 'EXISTING TREE INVENTORY + DISPOSITION PLAN' HAS BEEN PREPARED IN ACCORDANCE WITH THE CITY OF MIAMI BEACH, CHAPTER 46 - ENVIRONMENT, DIVISION 2, TREE PRESERVATION and PROTECTION ORDINANCE.
2. EXISTING TREE, PALM, AND VEGETATION INFORMATION AS INDICATED HAS BEEN PREPARED AS AN OVERLAY ON THE SURVEY PREPARED BY LEVEL TECH SURVEYORS, INC. DATED 06.04.21
3. THE INFORMATION AS PRESENTED HEREIN HAS BEEN FIELD VERIFIED BY THE LANDSCAPE ARCHITECT ON 11.15.21
4. MIAMI BEACH P+Z MUST APPROVE LANDSCAPE PLANS PRIOR TO REMOVING ANY TREES OR PALMS WITH A DBH BETWEEN 6" AND 12" INCHES. A WRITTEN TREE REMOVAL PERMIT IS REQUIRED FROM CITY OF MIAMI BEACH GREENSPACE MANAGEMENT / P.W FOR THE REMOVAL OF TREES / PALMS WITH A DBH GREATER THAN 12" INCHES OR IN THE R.O.W.
5. THE OWNER RESERVES THE RIGHT TO REMOVE ANY VEGETATION NOT LOCATED WITHIN THE CITY R.O.W. w/ a D.B.H. OF LESS THAN 6" WITHOUT OBTAINING A TREE REMOVAL PERMIT.
6. THERE ARE NO TREES or PALMS LOCATED ON THIS PROPERTY THAT WILL REQUIRE TEMPORARY IRRIGATION. ALL EXISTING TREES + PALMS ARE MATURE AND ARE CURRENTLY THRIVING WITHOUT SUPPLEMENTAL IRRIGATION WATER.

C.M.B. EXISTING TREE SURVEY LEGEND

 TREE or PALM TO BE REMOVED. SEE CHART L-101.

EXISTING TREE SURVEY + DISPOSITION PLAN

1/8" = 1'-0"
0' 8' 16' 24'

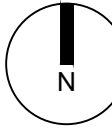

comm no.
2154

date:
11/15/2021

revised:

sheet no.

L-100

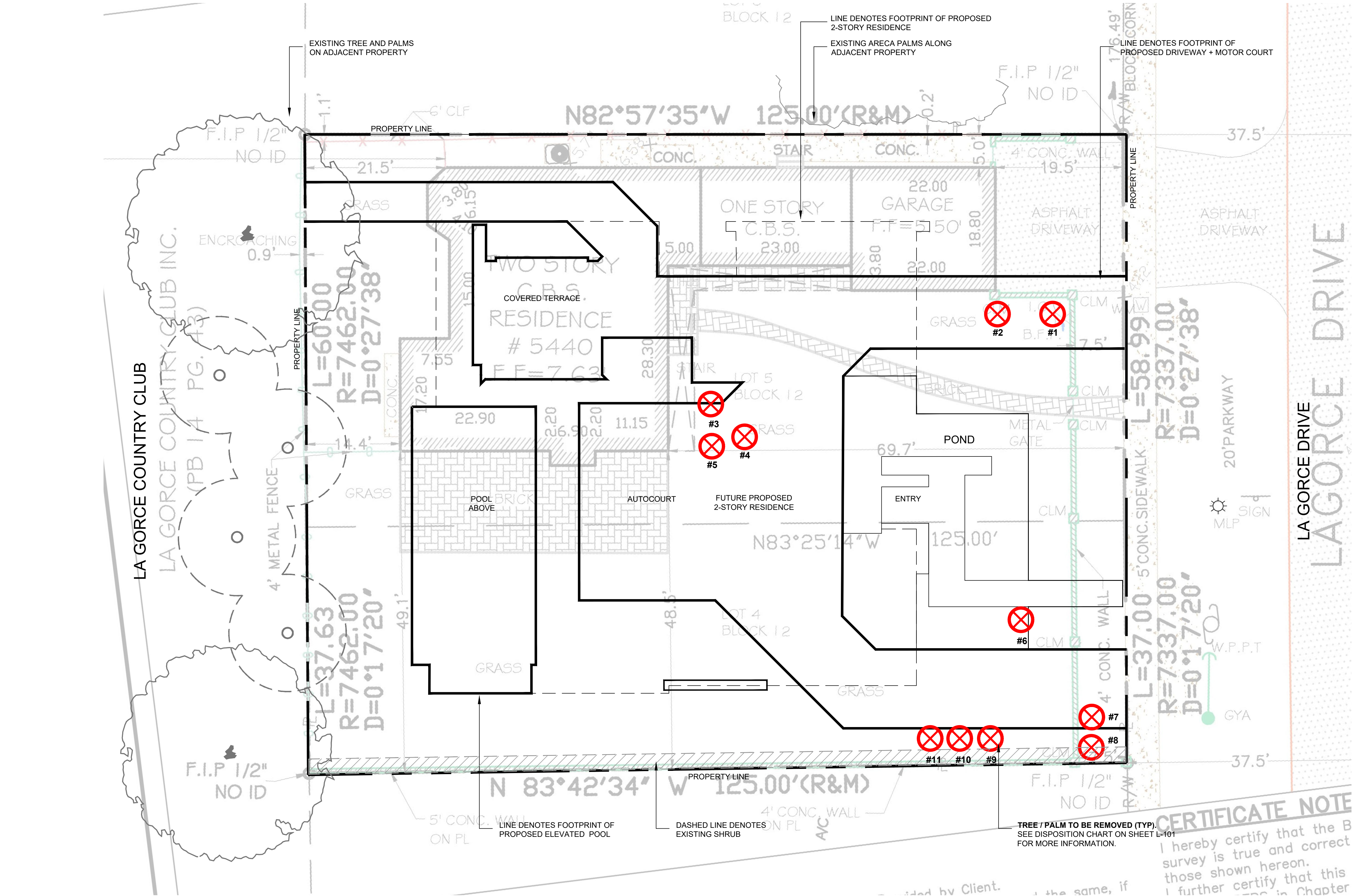

YOSHIMURA RESIDENCE
5440 LAGORCE DRIVE
MIAMI BEACH, FLORIDA, 33140

CHRISTOPHER
CAWLEY
LANDSCAPE
ARCHITECTURE
7750 NE 18th Street, Suite 200 Miami, Florida 33138
(305) 434-8338
CHRISTOPHERCAWLEY.COM | LLC 20000490

CHOEFF
LEVY FISCHEMAN
ARCHITECTURE + DESIGN
8425 Biscayne Blvd. suite 201
Miami, Florida 33138
(305) 434-8338
(305) 892-5292
www.clfarchitects.com

CHRISTOPHER CAWLEY, R.L.A.
Florida License LA 6666786

comm no.
2154
date:
11/15/2021
revised:

sheet no.

L-100

C.M.B. EXISTING TREE INVENTORY + DISPOSITION CHART - 5440 LA GORCE DRIVE

NUMBER	COMMON NAME	BOTANICAL NAME	SPECIMEN	D.B.H. (IN)	HEIGHT (FT)	SPREAD (FT)	CONDITION	DISPOSITION	MITIGATION	COMMENTS
#1	CHRISTMAS PALM	Veitchia merrilli	NO	3"	12'	5'	POOR	REMOVE	N/A	SMALL PALM, NO MITIGATION REQUIRED
#2	CHRISTMAS PALM	Veitchia merrilli	NO	3"	12'	5'	FAIR	REMOVE	N/A	SMALL PALM, NO MITIGATION REQUIRED
#3	FOXTAIL PALM	Wodyetia bifurcata	NO	24"	28'	15'	POOR	REMOVE	1 REP. TREE	IN CONFLICT WITH SITE DESIGN. MITIGATION PROVIDED
#4	FOXTAIL PALM	Wodyetia bifurcata	NO	24"	28'	15'	FAIR	REMOVE	1 REP. TREE	IN CONFLICT WITH SITE DESIGN. MITIGATION PROVIDED
#5	FOXTAIL PALM	Wodyetia bifurcata	NO	24"	28'	15'	GOOD	REMOVE	1 REP. TREE	IN CONFLICT WITH SITE DESIGN. MITIGATION PROVIDED
#6	STRANGLER FIG	Ficus aurea	YES	48"	18'	30'	GOOD	REMOVE	48" DBH	IN CONFLICT WITH SITE DESIGN. MITIGATION PROVIDED
#7	ALEXANDER PALM	Ptychosperma elegans	NO	3"	10'	6'	FAIR	REMOVE	N/A	SMALL PALM, NO MITIGATION REQUIRED
#8	ALEXANDER PALM	Ptychosperma elegans	NO	3"	10'	6'	FAIR	REMOVE	N/A	SMALL PALM, NO MITIGATION REQUIRED
#9	ALEXANDER PALM	Ptychosperma elegans	NO	4"	16'	12'	FAIR	REMOVE	1 REP. TREE	IN CONFLICT WITH SITE DESIGN. MITIGATION PROVIDED
#10	ALEXANDER PALM	Ptychosperma elegans	NO	4"	16'	12'	FAIR	REMOVE	1 REP. TREE	IN CONFLICT WITH SITE DESIGN. MITIGATION PROVIDED
#11	ALEXANDER PALM	Ptychosperma elegans	NO	4"	16'	10'	FAIR	REMOVE	1 REP. TREE	IN CONFLICT WITH SITE DESIGN. MITIGATION PROVIDED

TOTAL TREE DBH LOSS: 48" + THE REMOVAL OF (6) PALMS *
TREE MITIGATION REQUIRED: (16) REPLACEMENT TREES @ 12'HT x 2" DBH X 6' SPREAD
PALM MITIGATION REQUIRED: (6) REPLACEMENT TREES @ 12'HT x 2" DBH X 6' SPREAD

CH. 46 TREE PRESERVATION + PROTECTION / TREE + PALM MITIGATION SUMMARY

TOTAL TREE DBH LOSS: 48"

REPLACEMENT TREES REQUIRED:

(16) REPLACEMENT TREES REQUIRED @ 12' HEIGHT + 2" DBH + 6' SPREAD or (8) REPLACEMENT TREES REQUIRED @ 16' HEIGHT + 4" DBH + 8' SPREAD

REPLACEMENT TREES PROVIDED: 20 REPLACEMENT TREES PROVIDED @ 12'HT + 2" DBH

BREAKDOWN:

- (10) NATIVE PIGEON PLUM TREES @ 16' HEIGHT + 4" DBH + 8' SPREAD = 20 REPLACEMENT TREES

TOTAL PALMS REMOVED: 6 PALMS

REPLACEMENT TREES REQUIRED:

(6) REPLACEMENT TREES REQUIRED @ 12' HEIGHT + 2" DBH + 6' SPREAD or (3) REPLACEMENT TREES REQUIRED @ 16' HT + 4" DBH + 8' SPREAD

REPLACEMENT TREES PROVIDED: 8 REPLACEMENT TREES PROVIDED @ 12'HT + 2" DBH

BREAKDOWN:

- (4) BRAZILIAN BUEATYLEAF TREES @ 16' HEIGHT + 4" DBH + 8' SPREAD = 8 REPLACEMENT TREES

YOSHIMURA RESIDENCE
5440 LAGORCE DRIVE
MIAMI BEACH, FLORIDA, 33140

CHRISTOPHER
CAWLEY
LANDSCAPE
ARCHITECTURE
7750 NE 18th Street, Suite 200 Miami, Florida 33178
(305) 555-1100
CHRISTOPHER@CAWLEY.COM | LLC 2000949

CHOEFF
LEVY
FISCHMAN
ARCHITECTURE + DESIGN
8425 Biscayne Blvd. suite 201
Miami, Florida 33138
www.clfarchitects.com
(t) 305.434.8338
(f) 305.892.5292

seal

CHRISTOPHER CAWLEY, RLA
Florida License LA 6666786

comm no.
2154

date:
11/15/2021

revised:

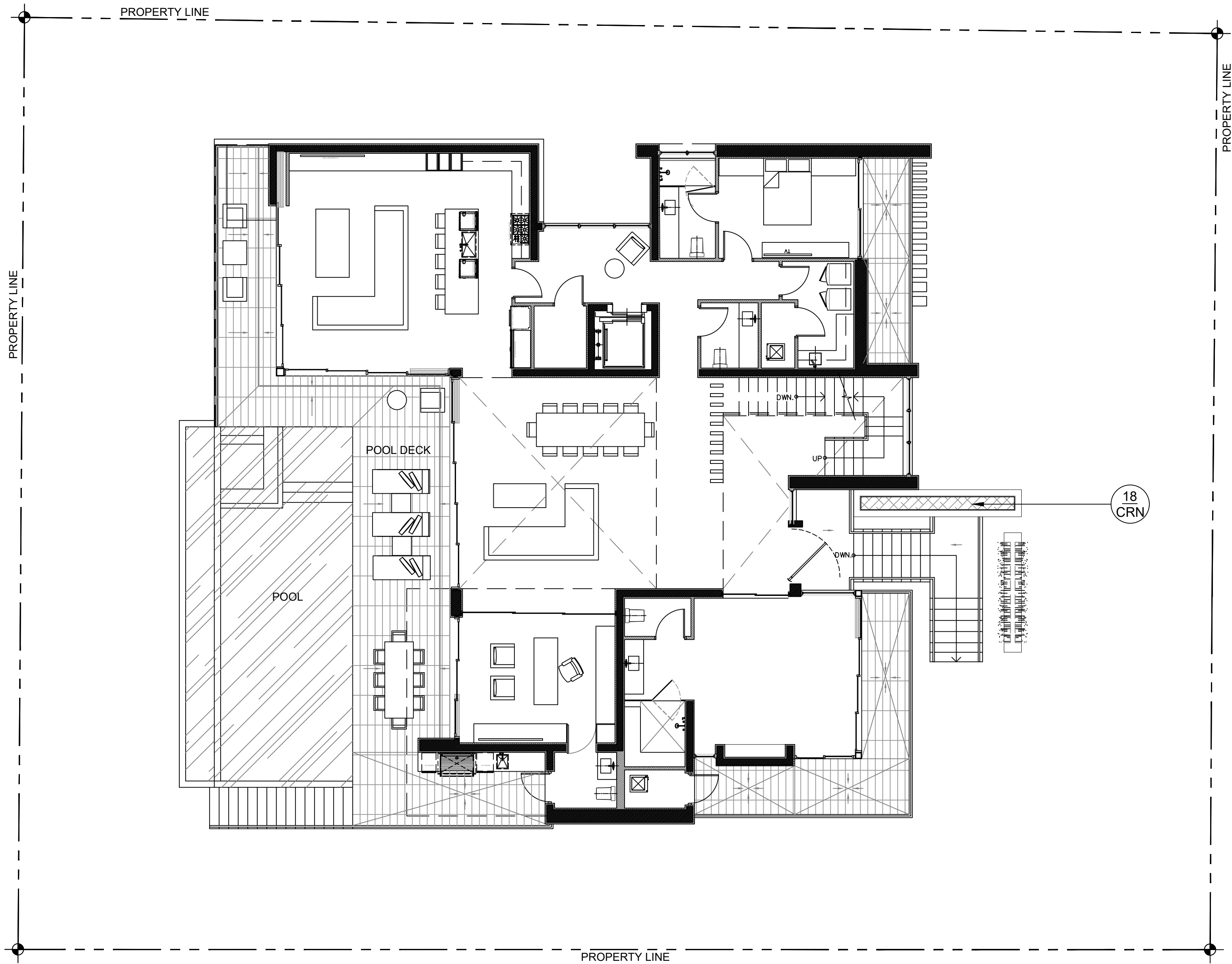

PLANT LIST - 5540 LA GORCE DRIVE					
KEY	QTY.	NATIVE	COMMON NAME	BOTANICAL NAME	HEIGHT, SPECIFICATION, & NOTES
SHRUBS					
CRN	18	NO	DWARF PITCH APPLE SHRUB	Clusia rosea 'Nana'	7 gallon, 5' height, 2' spread, 30" on center
SOD, AGGREGATE & MULCH					
MLC	AMERIGROW 'PREMIUM PINEBARK BROWN' SHREDDED MULCH				

FIRST FLOOR LANDSCAPE PLAN

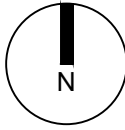

comm no.
2154
date:
11/15/2021
revised:

sheet no.

L-201

YOSHIMURA RESIDENCE
5440 LAGORCE DRIVE
MIAMI BEACH, FLORIDA, 33140

CHRISTOPHER
CAWLEY
LANDSCAPE
ARCHITECTURE
7750 NE 18TH STREET, SUITE 200 MIAMI, FLORIDA 33138
CONTACT: 305.434.8338
WWW.CFARCHITECTS.COM | LLC 20000490

CHOEFF
LEVY
FISCHMAN
ARCHITECTURE + DESIGN
8425 BISCAYNE BLVD. SUITE 201
MIAMI, FLORIDA 33138
CONTACT: 305.434.8338
WWW.CFARCHITECTS.COM | LLC 20000490

seal

CHRISTOPHER CAWLEY, RLA
Florida License LA 6666786

LANDSCAPE NOTES

1. ALL PLANT MATERIAL SHALL BE FLORIDA GRADE NO. 1 OR BETTER.
2. CONTRACTOR SHALL BECOME FAMILIAR WITH THE LOCATION OF, AVOID, AND PROTECT ALL UTILITY LINES, BURIED CABLES, AND OTHER UTILITIES.
3. TREE, PALM, ACCENT AND BED LINES ARE TO BE LOCATED IN THE FIELD AND APPROVED BY THE LANDSCAPE ARCHITECT PRIOR TO INSTALLATION.
4. ALL PLANTING SOIL SHALL BE 50:50 TOPSOIL:SAND MIX, FREE OF CLAY, STONES, ROCKS, OR OTHER FOREIGN MATTER. THIS SPECIFICATION INCLUDES ALL BACKFILL FOR BERMS AND OTHER LANDSCAPE AREAS.

CARE SHALL BE TAKEN TO AVOID PLACEMENT OF CONSTRUCTION FILL, GRAVEL, AND OR DEBRIS OVER THE ROOTBALLS OF INSTALLED OR EXISTING TREES AND OR PALMS ON SITE.

GROUNDCOVER PLANTING BEDS:
6" DEPTH PLANTING SOIL SPREAD IN PLACE- THROUGHOUT.

SHRUB AND HEDGE PLANTING AREAS:
12" DEPTH PLANTING SOIL SPREAD IN PLACE- THROUGHOUT.

TREES, PALMS, SPECIMEN PLANT MATERIAL LOCATIONS:
REMOVE ALL LIMEROCK PRESENT TO A DEPTH OF AT LEAST 30" BEFORE PLACING NEW PLANTING SOIL. APPLY NEW CLEAN PLANTING SOIL IN PLANTING AREA AS REQUIRED

5. THE SITE CONTRACTOR SHALL BE RESPONSIBLE TO BRING ALL GRADES TO WITHIN 2" OF FINAL GRADES. THIS SHALL INCLUDE A 2" APPLICATION OF 50:50 TOPSOIL:SAND MIX FOR ALL LANDSCAPE AND AREAS TO BE SODDED.

6. THE LANDSCAPE CONTRACTOR SHALL CALCULATE AND SUBMIT AN ITEMIZED PRICE FOR THE 2" APPLICATION OF 50:50 MIX FOR ALL SOD AREAS AS A REFERENCE. IN THE CASE THAT THERE WOULD BE A DISCREPANCY BETWEEN SITE AND LANDSCAPE CONTRACTORS AND NOTIFY THE SITE CONTRACTOR OR PROJECT SUPERINTENDENT AS TO THIS DISCREPANCY. IT WILL THEN BE DETERMINED WHICH PARTY WILL PROVIDE THIS 2" TOPSOIL:SAND APPLICATION AND SUBSEQUENT PAYMENT. OTHER PLANTING SOIL MIXES TO BE ADDED, I.E. FOR TREES, PALMS, SPECIMEN PLANTS, SHRUBS AND GROUNDCOVERS SHALL BE THE RESPONSIBILITY OF THE LANDSCAPE CONTRACTOR AND BE INCLUSIVE WITH THE LANDSCAPE BID.

7. ALL EXISTING TREE + PALM INFORMATION THAT HAS BEEN PROVIDED ON THIS PLAN FOLLOWS THE CITY OF MIAMI BEACH TREE PERMITTING GUIDELINES. ANY TREES or PALMS CONSIDERED INVASIVE OR THAT FALLS UNDER THE TREE PERMIT EXEMPTION / PROHIBITED SPECIES LIST 24-54 (4) MAY NOT BE SHOWN FOR CLARITY PURPOSES. ANY DISCREPANCIES IF NOTED UPON FURTHER FIELD INSPECTION SHALL BE BROUGHT TO THE IMMEDIATE ATTENTION OF THE LANDSCAPE ARCHITECT.
8. IRRIGATION SHALL PROVIDE FOR A 100% COVERAGE WITH 50% OVERLAP MINIMUM AND BE PROVIDED BY A FULLY AUTOMATIC IRRIGATION SYSTEM W/ RAIN MOISTURE SENSOR ATTACHED TO CONTROLLER. ALL FLORIDA BUILDING CODE APPENDIX "F" IRRIGATION REQUIREMENTS SHALL BE STRICTLY ADHERED TO FOR INSTALLATION AND PREVAILING WATER MANAGEMENT DISTRICT RESTRICTIONS AND REGULATIONS SHALL BE IN COMPLIANCE FOR POST INSTALLATION WATERING SCHEDULES CONTRACTOR SHALL COORDINATE WITH THE IRRIGATION CONTRACTOR AND LEAVE PROVISIONS FOR ALL SLEEVING AND PIPE ROUTING. ALL UNDERGROUND UTILITIES TO BE LOCATED BY DIALING 811 AS REQUIRED BY LAW.

9. ALL PLANTING BEDS SHALL BE MULCHED TO A DEPTH OF 2" with APPROVED NATURAL SHREDDED COCO BROWN MULCH MULCH FREE FROM WEEDS AND PESTS. NO "NUGGETS", "CYPRESS MULCH" OR RED DYED MULCH TO BE ACCEPTED. KEEP MULCH 6" AWAY FROM TREE OR PALM TRUNKS AS PER INDUSTRY RECOMMENDATIONS.

10. ALL TREES, PALMS, SHRUBS AND GROUNDCOVERS, AND SOD / LAWN SHALL CARRY A ONE-YEAR WARRANTY FROM THE DATE OF FINAL ACCEPTANCE.

11. NURSERY SUPPORT POLES SHALL BE REMOVED AT THE NURSERY, PRIOR TO TO DELIVERY, AND TREES DELIVERED WITH NURSERY POLES WILL NOT BE ACCEPTED, AND THEREFORE REJECTED, w/ THE EXCEPTION TREE SPECIES: CLUSIA ROSEA + SILVER BUTTONWOOD TREES

12. ALL TREES AND PALMS SHALL BE STAKED PER ACCEPTED STANDARDS BY THE FLORIDA NURSERYMEN & GROWERS LANDSCAPE ASSOCIATION (FNGLA) AND ANSI A-300 (PART 6)-2013 TREE, SHRUB, AND OTHER WOODY PLANT MANAGEMENT STANDARD PRACTICES (PLANTING AND TRANSPLANTING). CONTRACTOR SHALL ENSURE THAT THE PLANS, DETAILS, SPECIFICATIONS AND NOTES HAVE BEEN ADHERED TO AND THAT THE LANDSCAPE AND IRRIGATION INSTALLATION IS COMPLIANT TO ALL ITEMS AS DIRECTED ON THE PLANS PRIOR TO SCHEDULING OF THE FINAL INSPECTION.

CONTRACTOR SHALL REMOVE ALL STAKES, POLES, WELLINGTON TAPE AND OR BRACING MATERIALS FROM ALL PALMS, TREES AND SHRUBS WITHIN 1 YEAR OF INSTALLATION.

13. THE PLANT LIST IS INTENDED ONLY AS AN AID TO BIDDING. ANY DISCREPANCIES FOUND BETWEEN THE QUANTITIES ON THE PLAN AND PLANT LIST, THE QUANTITIES ON THE PLAN SHALL BE HELD VALID.

14. IF NECESSARY, CONTRACTOR SHALL PROVIDE A WATER TRUCK DURING PLANTING TO ENSURE PROPER WATERING-IN DURING INSTALLATION AND CONTRACTOR WILL BE RESPONSIBLE FOR CONTINUAL WATERING UNTIL FINAL ACCEPTANCE BY THE OWNER.

A MINIMUM OF 6 MONTHS OF SUPPLEMENTAL HAND OR AUTOMATIC IRRIGATION SYSTEM WATERING SHALL BE REQUIRED TO AID IN NEW TREE OR PALM ESTABLISHMENT.

15. FERTILIZATION: ONE COMPLETE APPLICATION OF GRANULAR FERTILIZER SHALL BE APPLIED PRIOR TO FINAL ACCEPTANCE AND APPROVAL BY THE LANDSCAPE ARCHITECT. FERTILIZER SHALL BE SCOTTS AGRIFORM 20-10-5 PLANTING TABS OR APPROVED EQUAL AS RECOMMENDED BY LANDSCAPE CONTRACTOR

16. SHOULD ANY TREES OR PALMS BE DAMAGED THEY SHALL BE EVALUATED BY THE CITY URBAN FORESTER TO DETERMINE CORRECTIVE ACTIONS THAT MAY INCLUDE REMOVAL, CORRECTIVE PRUNING AND OR REPLACEMENT. ANY CORRECTIVE ACTION REQUIRED SHALL BE PERFORMED IN ACCORDANCE WITH A CITY OF MIAMI BEACH CODE, ANSI-A-300 PRUNING STANDARDS AND OR AN ISSUED ERM TREE PERMIT OR ENVIRONMENTAL PERMIT. ANY CORRECTIVE PRUNING REQUIRED SHALL BE PERFORMED BY AN ISA ISSUED ARBORIST OR ASCA CONSULTING ARBORIST AND THE CITY URBAN FORESTER SHALL BE CONSULTED.

17. ALL TREES + PALMS TO REMAIN OR BE RELOCATED ON SITE IN THE VICINITY OF CONSTRUCTION ACTIVITIES, SHALL BE PROTECTED THROUGH THE USE OF TREE PROTECTION BARRICADES INSTALLED AT THE TREE OR PALM DROP LINE. A TREE PROTECTION FENCE SHALL BE CONSTRUCTED PRIOR TO ANY CONSTRUCTION ACTIVITY INCLUDING GRUBBING AND SHALL REMAIN IN PLACE UNTIL ON SITE CONSTRUCTION HAS BEEN COMPLETED.

18. MULCH SHALL NOT BE APPLIED WITHIN 6" OF ANY TREE OR PALM TRUNK THAT IS INSTALLED OR INCORPORATED INTO THE PROJECT. FOR ROW TREES + PALMS, ALL MULCH SHALL BE AMERIGROW PREMIUM PINEBARK BROWN SHREDDED MULCH OR A CITY APPROVED ALTERNATIVE.

19. PLANTING SOIL SPECIFICATION FOR UPPER LEVEL PLANTERS A MIX OF COARSE SAND, FLORIDA PEAT AND PINE BARK. THE APPROXIMATE RATIO SHALL BE
COARSE SAND 70%
FLORIDA PEAT 20%
PINE BARK 10%

FINAL TESTED ORGANIC MATTER BETWEEN 1.5 AND 2.0% (BY DRY WEIGHT)
THE FINAL MIX SHALL BE TESTED TO HAVE A SATURATED WEIGHT OF NO MORE 115 POUNDS PER CUBIC FOOT WHEN COMPACTED TO 85% STANDARDS PROCTOR PLANTING SOIL SHALL BE THOROUGHLY MIXED PRIOR TO DELIVERY AND INSTALLATION ADD NUTRICOTE FERTILIZER TO THE PLANTING MIX AT THE TIME MIXING AND BLENDING AT A RATE OF 3 POUNDS PER CUBIC YARD PLANTING SOIL SHALL BE SUPPLIED BY ATLAS PEAT AND SOIL, INC. BOYTON BEACH, FLORIDA 961-734-7500 PROVIDE A TWO GALLON SAMPLE WITH TESTING DATA THAT INDICATES THE MATERIAL MEETS REQUIREMENTS OF THIS SPECIFICATION INCLUDING RECOMMENDATIONS FOR CHEMICAL ADDITIVES FOR THE TYPES OF PLANTS TO BE GROWN. SAMPLES AND TESTING DATA SHALL BE SUBMITTED AT THE SAME TIME

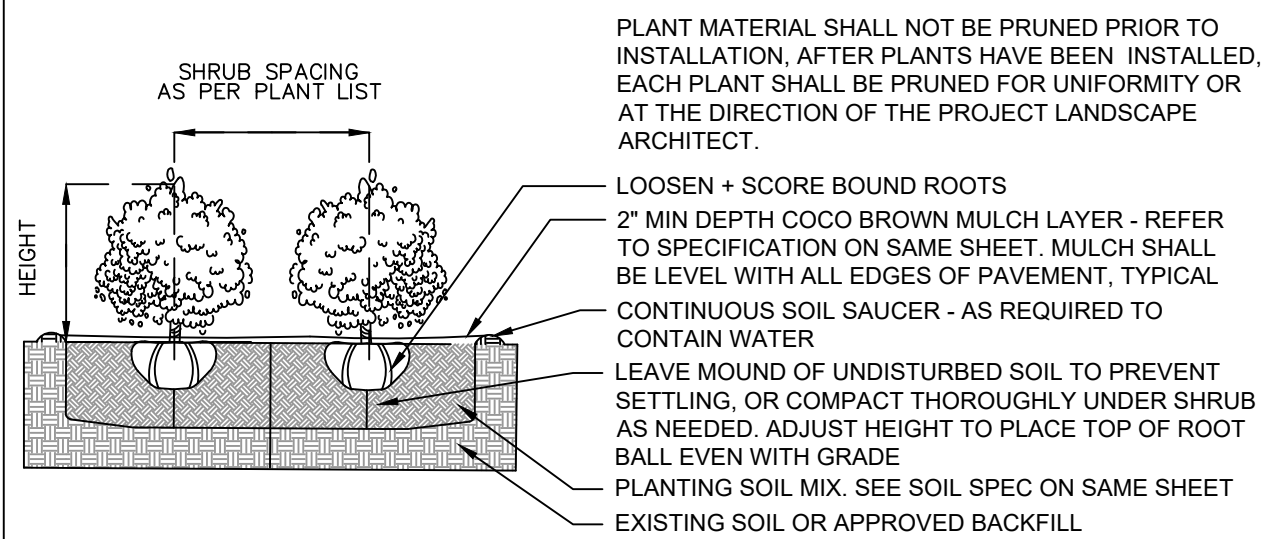

SHRUB PLANTING DETAIL

N.T.S.

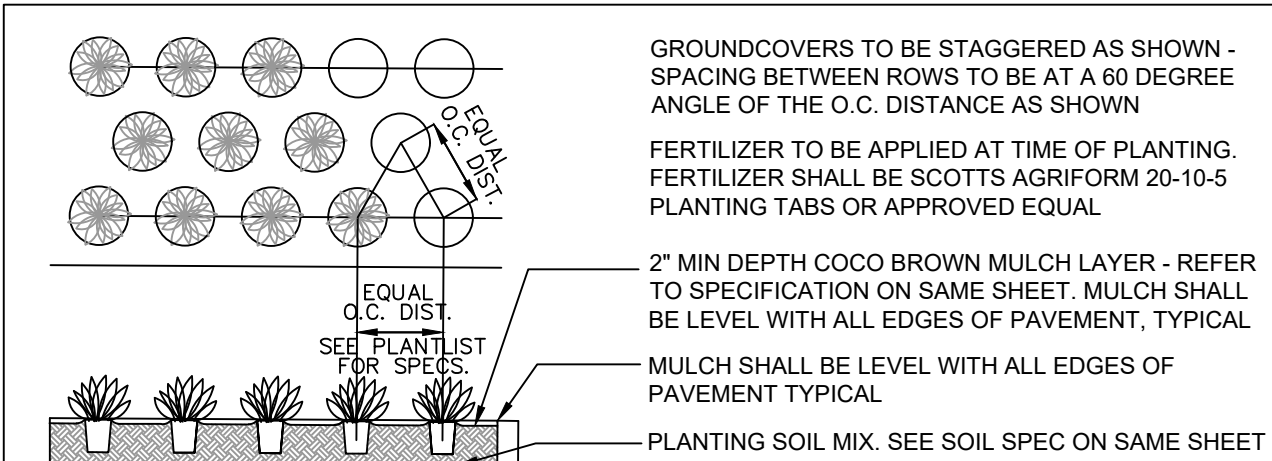

GROUNDCOVER PLANTING DETAIL

N.T.S.

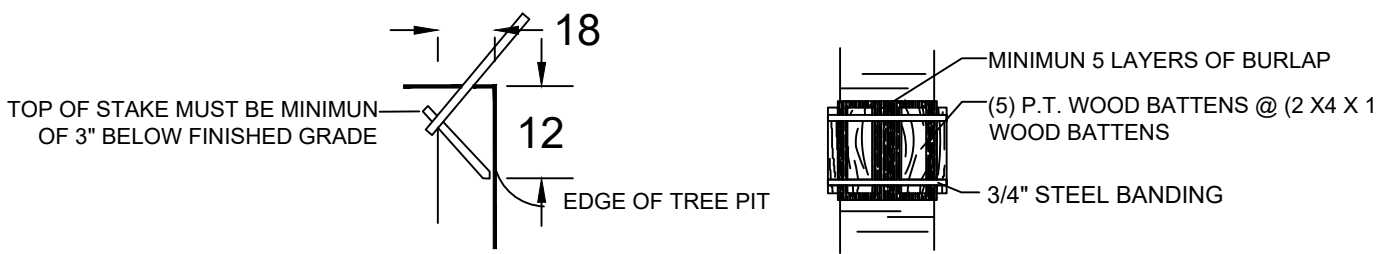
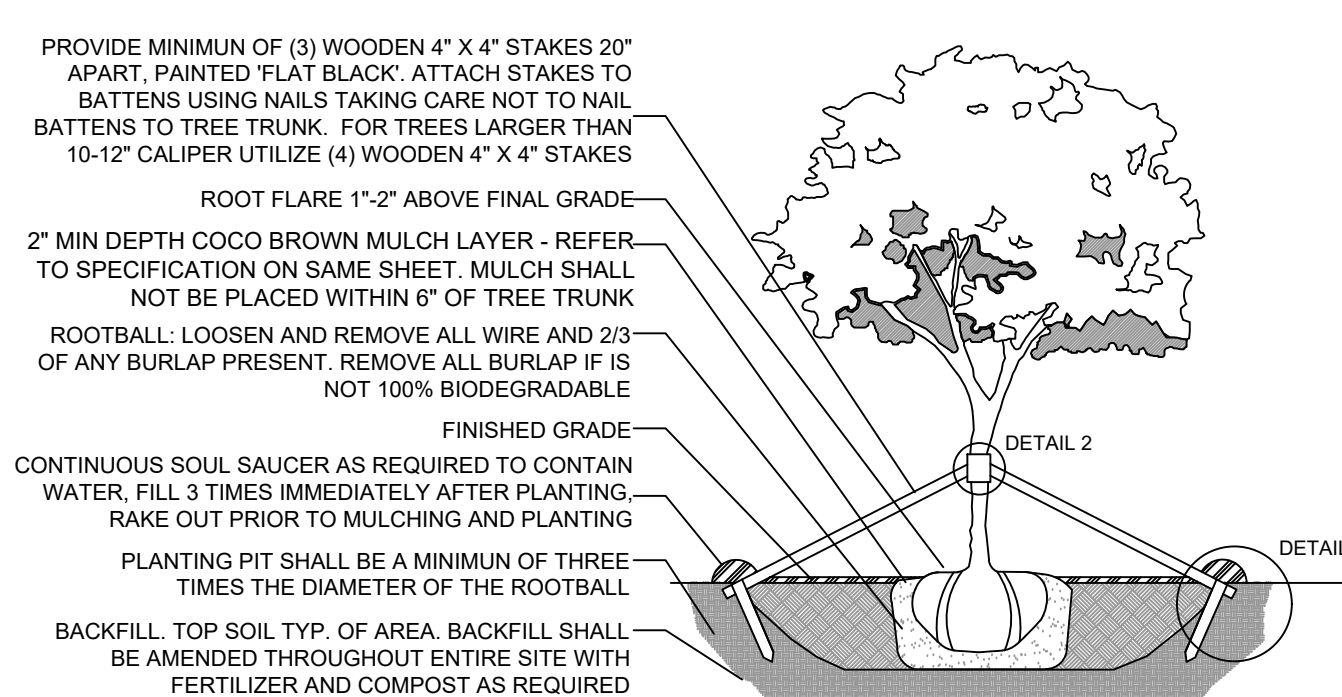

C.M.B. LARGE TREE PLANTING DETAIL

N.T.S.

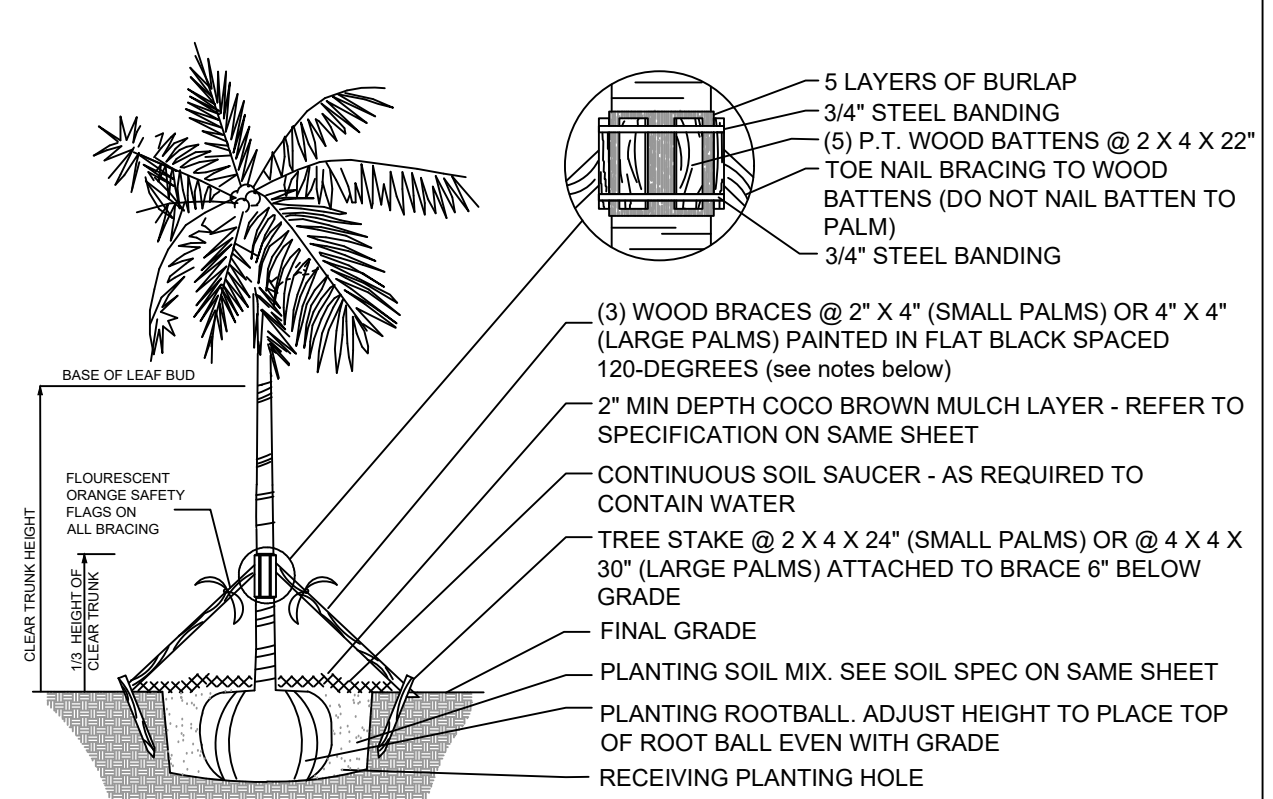

- NOTES:
1. PALMS OVER 30' GW HEIGHT. USE MINIMUM (4) 4" X 4" BRACING AND STAKES
2. PRIMARY STAKES SHOULD BE PLACED PARALLEL TO WALKWAYS WHENEVER POSSIBLE
3. RECEIVING PLANTING HOLE SHALL BE APPROXIMATELY 1/3 LARGER THAN ROOTBALL
4. BUD SHALL BE PERPENDICULAR TO THE GROUND PLANE
5. NO SCARRED OR BLACKENED TRUNKS
6. AMENDED SOIL MIX TO BE ADDED AT THE TIME OF PLANTING NEEDED, SHALL CONSIST OF ATLAS PEAT + SOIL MIX 7036 (COARSE SAND, CANADIAN PEAT, CYPRESS DUST + PERLITE MIX)

C.M.B. PALM PLANTING DETAIL

N.T.S.

LANDSCAPE LEGEND		
MIAMI BEACH LANDSCAPE ORDINANCE CHAPTER 26 (RS1 - RS4 Single Family Home Residential)		
ZONING: RS3	LOT SIZE: 12,056 SF	ACRES: .28
MINIMUM STANDARDS	REQUIRED	PROVIDED
TREES		
FRONT YARD - 2 TREES PER LOT BACK YARD - 3 TREES PER LOT	FRONT YARD - 2 TREES PER LOT BACK YARD - 3 TREES PER LOT	FRONT YARD - 2 TREES PROVIDED BACK YARD - 3 TREES PROVIDED
TOTAL OF 5 TREES REQUIRED FOR LOTS UP TO 6,000 SF. 1 ADDITIONAL TREE IS REQUIRED FOR EACH ADDITIONAL 1,000 SF OF LOT AREA.	TOTAL LOT AREA: 12,056 SF - 6,000 SF 5 TREES REQ + (6,056 / 1,000) = 12 TREES REQ	20 TOTAL TREES PROVIDED
MIN 30% OF REQUIRED TREES SHALL BE NATIVE SPECIES	30% x 12 = 4 TREES OF NATIVE SPECIES	16 TOTAL NATIVE TREES PROVIDED
MIN 50% OF REQUIRED TREES SHALL BE LOW MAINTENANCE AND DROUGHT TOLERANT SPECIES	50% x 12 = 6 TREES OF LOW MAINTENANCE AND DROUGHT TOLERANT SPECIES	16 TOTAL LOW MAINTENANCE TREES PROVIDED
DIVERSITY OF 11 - 15 TOTAL TREES REQUIRED : 4 TREE SPECIES	4 TREE SPECIES	4 TREE SPECIES PROVIDED
STREET TREES		
AVERAGE STREET TREE SPACING 20' ON CENTER	96 LINEAR FEET / 20 = 5 STREET TREES REQ	5 STREET TREES PROVIDED
SHRUBS		
12 SHRUBS PER THE NUMBER OF REQUIRED LOT AND STREET TREES	12 x (17) = 204 TOTAL SHRUBS REQUIRED	275 TOTAL SHRUBS PROVIDED
MIN 50% OF REQUIRED SHRUBS SHALL BE NATIVE SPECIES	50% x 204 = 102 SHRUBS OF NATIVE SPECIES	275 TOTAL NATIVE SHRUBS PROVIDED
MIN 10% OF REQUIRED SHRUBS SHALL BE LARGE SHRUBS OR SMALL TREES	10% x 204 = 20 TOTAL LARGE SHRUBS	195 TOTAL LARGE SHRUBS PROVIDED
MIN 50% OF REQUIRED LARGE SHRUBS SHALL BE NATIVE SPECIES	50% x 20 = 10 LARGE SHRUBS OF NATIVE SPECIES	195 TOTAL NATIVE LARGE SHRUBS
LAWN		
LAWN SHALL BE MAXIMUM OF 50 % OF REQUIRED LANDSCAPE AREA	LAWN AREAS ARE LESS THAN 50% OF LANDSCAPE AREA	
IRRIGATION SYSTEM		
LANDSCAPE SHALL BE WATERED BY A PERMANENT IRRIGATION SYSTEM		100% IRRIGATION COVERAGE PROVIDED

PLANT LIST - 5440 LA GORCE DRIVE					
KEY	QTY.	NATIVE	COMMON NAME	BOTANICAL NAME	HEIGHT, SPECIFICATION, & NOTES
TREES					
CB	4	NO	BRAZILIAN BLEUATYLEAF	Calophyllum brasiliense	16' ht min, 8' spread min, 4" dbh, standard trunk
CD	10	YES	PIGEON PLUM TREE	Coccoloba diversifolia	16' ht min, 8' spread min, 4" dbh, 5' clear trunk standard
CR	1	YES	PITCH APPLE TREE	Clusia rosea	Specimen, 18' ht min, 10' spread min, 6" dbh, multi trunk
MF	5	YES	SIMPSON STOPPER	Myrcianthes fragrans	12' ht min, 6' spread min, 2" dbh, 5' clear trunk standard
PALMS					
CN	2	NO	COCONUT PALM	Cocos nucifera 'Maypan'	10-12' gray wood, leaning, Florida Fancy, as shown on plan
DC	1	NO	CABADA PALM	Dypsis cabadae	16-18' ht, overall full
PE	4	NO	ALEXANDER PALMS	Ptychosperma elegans	12'-13' ht clear trunk, 7-8' gray wood, double, #2 thin trunk
RM	3	YES	TRAVELERS PALM	Ravenala madagascariensis	5' height, Florida Fancy
RX	4	NO	LADY PALM	Rhapis excelsa	25 gallon, 8' height, single
TR	3	NO	THATCH PALM	Thrinax radiata	8'-10' ht
SHRUBS					
EUF	85	YES	SPANISH STOPPER SHRUB	Eugenia foetida	25 gallon, 5'- 6' height, 2' spread, 30" on center
GYL	110	YES	CRABWOOD SHRUB	Gymnanthes lucida	25 gallon, 5'- 6' height, 2' spread, 30" on center
PSL	80	YES	DWARF BAHAMA COFFEE	Psychotria ligustrifolia	7 gallon, 2' - 3' height, 30" spread
GROUNDCOVERS					
CAM	110	NO	CARISSA 'EMERALD BLANKET'	Carissa macrocarpa 'Emerald Blanket'	3 gallon, 12" on center, full
LIR	135	NO	LILYTURF	Liriope muscari	1 gallon, 12" on center, full
MIC	165	NO	WART FERN	Microsorium scolopendrium	1 gallon, 12" on center, full
MOD	260	NO	SWISS CHEESE PLANT	Monstera deliciosa	3 gallon, 24" on center, full
PGC	135	NO	PHILODENDRON 'GREEN CONGO'	Same	3 gallon, 18" on center, full
PRC	2	NO	PHILODENDRON 'RED CONGO'	Same	3 gallon, 18" on center, full
PWR	2	NO	PHILODENDRON 'WEEKS RED'	Same	3 gallon, 18" on center, full
SER	1	NO	SILVER SAW PALMETTO	Same	3 gallon, 18" on center, full
TRJ	13	NO	CONFEDERATE JASMINE	Same	3 gallon, 18" on center, full
SOD, AGGREGATE & MULCH					
SOD	NATIVE SEA SHORE PASPALUM LAWN - OVER 2" TOPSOIL BED. SEE PLANTING SPECS				
DGA	3/8" DECOMPOSED GRANITE AGGREGATE OR STONE TO BE SELECTED, INSTALLED OVER FILTER FABRIC AND WEED BARRIER MATERIAL / OLIMAR, 2" MIN. DEPTH				
MLC	AMERIGROW 'PREMIUM PINEBARK BROWN' SHREDDED MULCH				