

Rev.	Date	Rev.	Date

ALL DRAWINGS AND WRITTEN MATERIAL APPEARING HEREIN CONSTITUTE THE ORIGINAL AND UNPUBLISHED WORK OF Kobi Karp AIA, AND MAY NOT BE DUPLICATED, USED, OR DISCLOSED WITHOUT THE EXPRESS WRITTEN CONSENT OF Kobi Karp Architecture & Interior Design, Inc. AIA 101202.

Shore Club
 1901 Collins Ave.
 Miami Beach, FL 33139

Owner: WITKOFF.
 Name: 40 West 57th Street, Suite 1620
 Address: New York, NY 10019
 Address: 212-672-4700
 Tel: 212-672-4700
 Email: witkoff@rossetipjr.com

Design Architects: KKAID & RAMSA COLLABORATION
 Name:
 Address:
 Address:
 Tel:
 Email:

Consultant: LANDSCAPE
 Name: Island Planning Corporation.
 Address: 248 Washington Ave.
 Address: Miami Beach, FL 33139
 Tel: 305-534-5725
 Email: info@islandplanningcorporation.com

Consultant: HERITAGE ARCHITECTURAL ASSOCIATES
 Name: Steve Avdakov.
 Address: Island Planning Corporation.
 Address: 4300 Biscayne Boulevard, Suite 203
 Tel: Miami, FL 33137
 Email: Miami, FL 33137

Architect: Kobi Karp Architecture and Interior Design, Inc.
 571 NW 28th Street
 Miami, Florida 33127 USA
 Tel: +1(305) 573 1818
 Fax: +1(305) 573 3786

Fri Dec 3, 2021

Kobi Karp
 Lic. # AR0012578

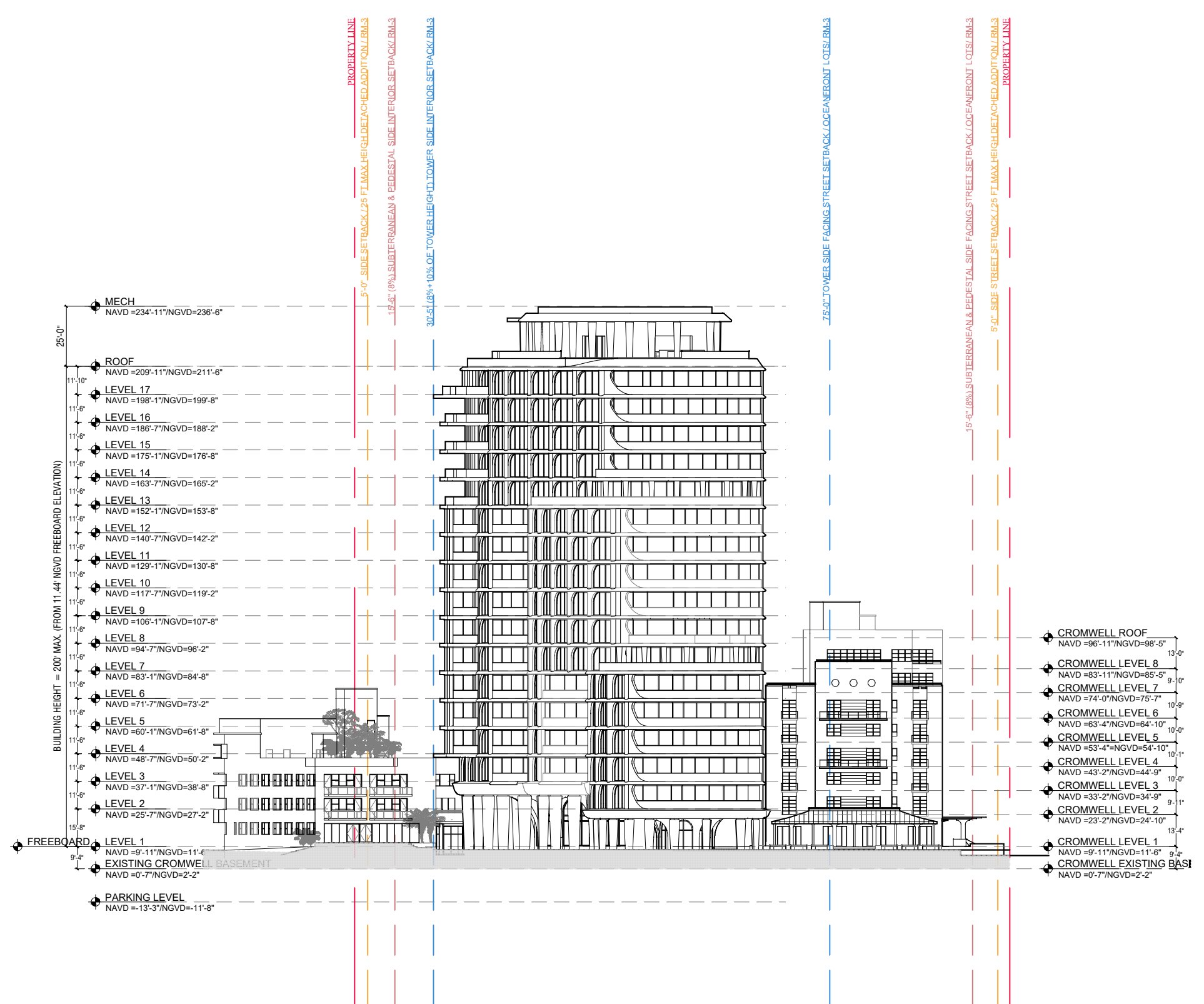

1 PROPOSED OVERALL EAST ELEVATION
 SCALE: 1" = 50'-0"

PROPOSED OVERALL ELEVATIONS

Date	12-06-2021	Sheet No.	A4.20
Scale	1"=50'-0"		
Project	2104		

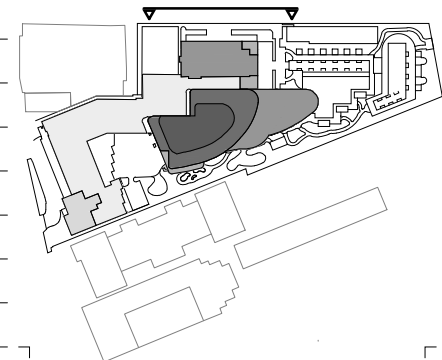

Rev.	Date	Rev.	Date

ALL DRAWINGS AND WRITTEN MATERIAL APPEARING HEREIN CONSTITUTE THE ORIGINAL AND UNPUBLISHED WORK OF KOB KARP AIA, AND MAY NOT BE DUPLICATED, USED, OR DISCLOSED WITHOUT THE EXPRESS WRITTEN CONSENT OF KOB KARP ARCHITECTURE & INTERIOR DESIGN, INC. AIA 01-2020.

Shore Club
 1901 Collins Ave.
 Miami Beach, FL 33139

Owner: WITKOFF.
Name: 40 West 57th Street, Suite 1620
Address: New York, NY 10019
Address: 212-672-4700
Tel: 305-534-5725
Email: wtkoff@rossettjpr.com

Design Architects: KKAID & RAMSA COLLABORATION
Name:
Address:
Tel:
Email:

Consultant: LANDSCAPE
Name: Island Planning Corporation.
Address: 248 Washington Ave.
Address: Miami Beach, FL 33139
Tel: 305-534-5725
Email: info@islandplanningcorporation.com

Consultant: HERITAGE ARCHITECTURAL ASSOCIATES
Name: Steve Avdakov.
Address: Island Planning Corporation.
Address: 4300 Biscayne Boulevard, Suite 203
Tel: Miami, FL 33137
Email:

Architect: Kobi Karp Architecture and Interior Design, Inc.
Name: 571 NW 28th Street
Address: Miami, Florida 33127 USA
Tel: +1(305) 573 1818
Fax: +1(305) 573 3786

Fri Dec 3, 2021

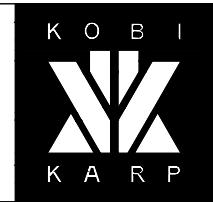

KOB KARP
 Lic. # AR0012578

PROPOSED OVERALL ELEVATIONS

Date	12-06-2021	Sheet No.	A4.21
Scale	1"=50'-0"		
Project	2104		

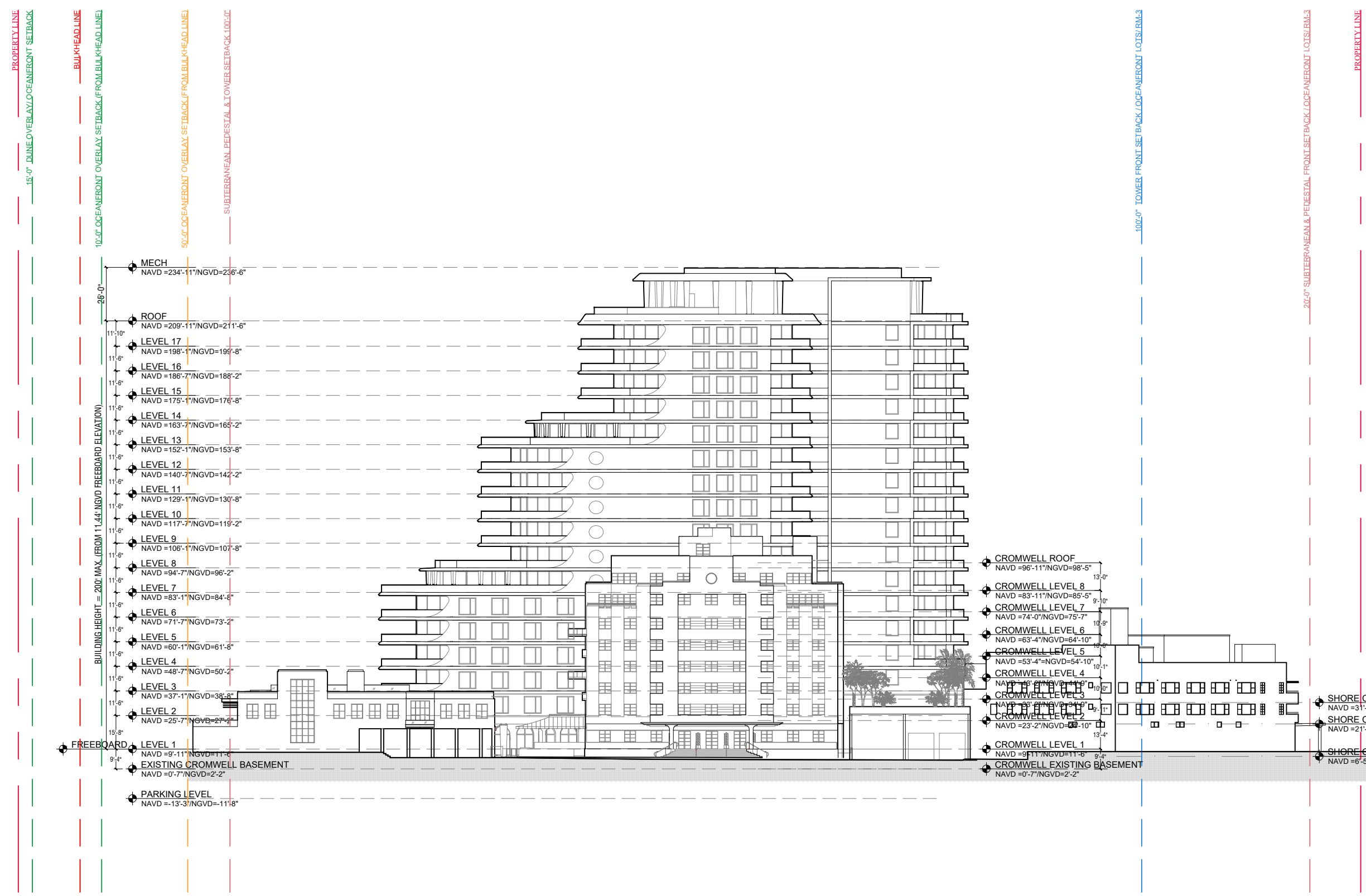

1 PROPOSED OVERALL NORTH ELEVATION
 SCALE: 1" = 50'-0"

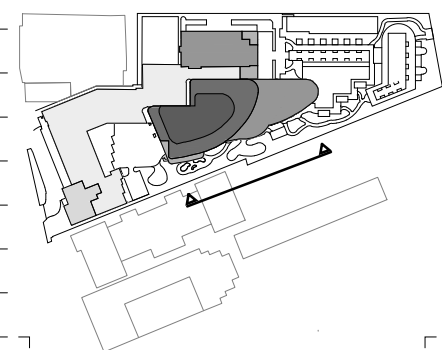

Rev.	Date	Rev.	Date

ALL DRAWINGS AND WRITTEN MATERIAL APPEARING HEREIN CONSTITUTE THE ORIGINAL AND UNPUBLISHED WORK OF KOBI KARP AIA, AND MAY NOT BE DUPLICATED, USED, OR DISCLOSED WITHOUT THE EXPRESS WRITTEN CONSENT OF KOBI KARP ARCHITECTURE & INTERIOR DESIGN, INC. AIA 01-2020.

Shore Club
 1901 Collins Ave.
 Miami Beach, FL 33139

Owner: WITKOFF.
 Name: 40 West 57th Street, Suite 1620
 Address: New York, NY 10019
 Address: 212-672-4700
 Tel: 212-672-4700
 Email: witkoff@rosssetpr.com

Design Architects: KKAID & RAMSA COLLABORATION
 Name: KKAID & RAMSA COLLABORATION
 Address: 100 West 42nd Street, Suite 1000
 Address: New York, NY 10018
 Tel: 212-675-1000
 Email: kkaid@kkaid.com

Consultant: LANDSCAPE
 Name: Island Planning Corporation
 Address: 248 Washington Ave.
 Address: Miami Beach, FL 33139
 Tel: 305-534-5725
 Email: info@islandplanningcorporation.com

Consultant: HERITAGE ARCHITECTURAL ASSOCIATES
 Name: Steve Avdakov
 Address: Island Planning Corporation
 Address: 4300 Biscayne Boulevard, Suite 203
 Tel: Miami, FL 33137
 Email: steve@heritagearchitect.com

Architect: Kobi Karp Architecture and Interior Design, Inc.
 Name: Kobi Karp
 Address: 571 NW 28th Street
 Address: Miami, Florida 33127 USA
 Tel: +1(305) 573 1818
 Fax: +1(305) 573 3786

Printed Dec 3, 2021

KOBI KARP
 Lic. # AR0012578

PROPOSED OVERALL ELEVATIONS

Date	12-06-2021	Sheet No.	A4.22
Scale	1"=50'-0"		
Project	2104		

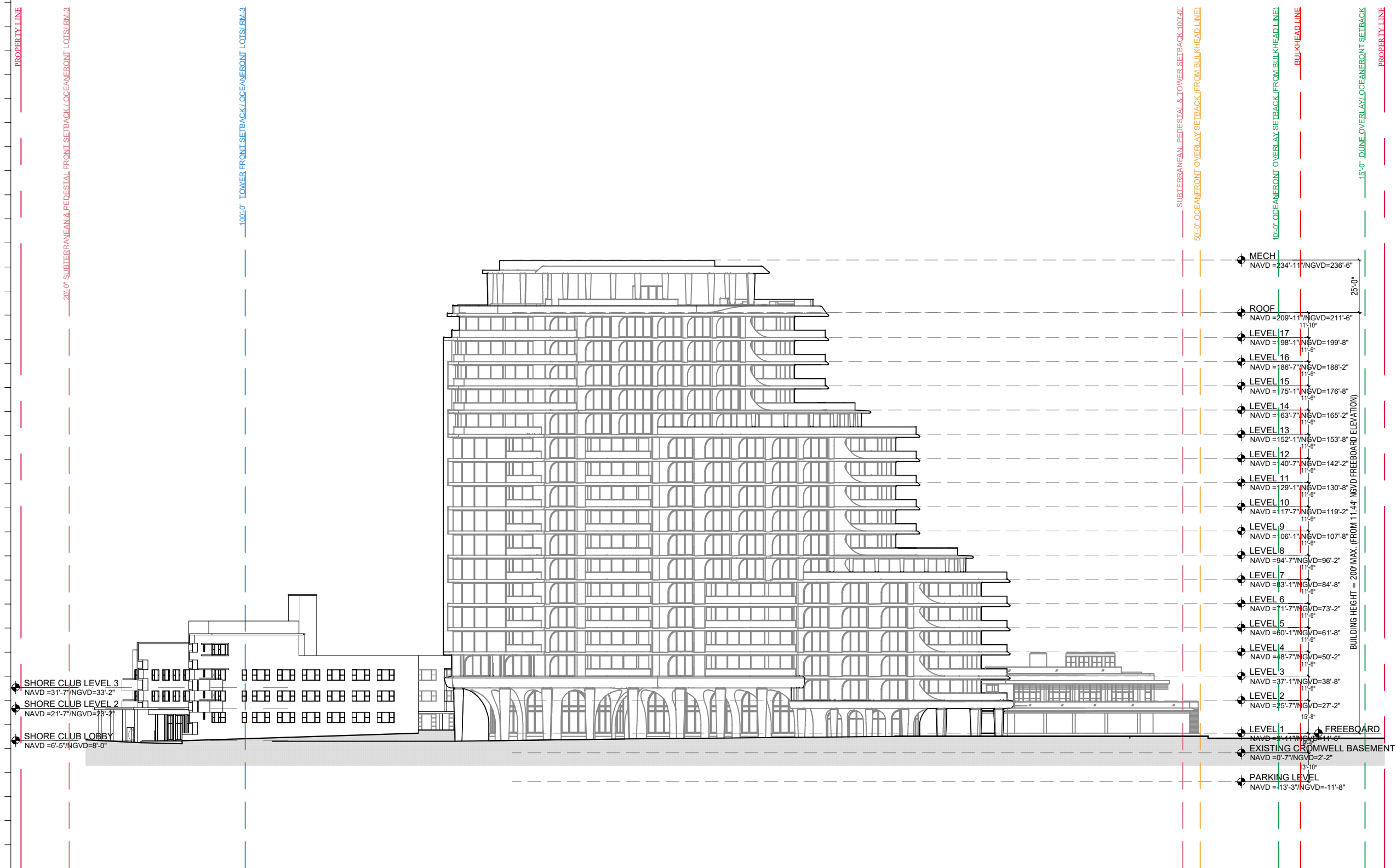

1 PROPOSED OVERALL SOUTH ELEVATION
 SCALE: 1" = 50'-0"

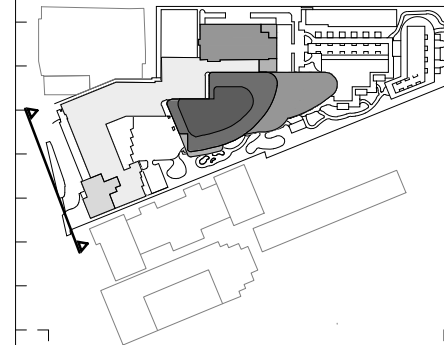

Rev.	Date	Rev.	Date

ALL DRAWINGS AND WRITTEN MATERIAL APPEARING HEREIN CONSTITUTE THE ORIGINAL AND UNPUBLISHED WORK OF KOBİ KARP AIA, AND MAY NOT BE DUPLICATED, USED, OR DISCLOSED WITHOUT THE EXPRESS WRITTEN CONSENT OF KOBİ KARP ARCHITECTURE & INTERIOR DESIGN, INC. AIA 01-2020.

Shore Club
1901 Collins Ave.
Miami Beach, FL 33139

Owner: WITKOFF.
Name: 40 West 57th Street, Suite 1620
Address: New York, NY 10019
Address: 212-672-4700
Tel: 212-672-4700
Email: wtkoff@rossettpjr.com

Design Architects: KKAID & RAMSA COLLABORATION
Name: KKAID & RAMSA COLLABORATION
Address: KKAID & RAMSA COLLABORATION
Address: KKAID & RAMSA COLLABORATION
Tel: KKAID & RAMSA COLLABORATION
Email: KKAID & RAMSA COLLABORATION

Consultant: LANDSCAPE
Name: Island Planning Corporation
Address: 248 Washington Ave.
Address: Miami Beach, FL 33139
Tel: 305-534-5725
Email: info@islandplanningcorporation.com

Consultant: HERITAGE ARCHITECTURAL ASSOCIATES
Name: HERITAGE ARCHITECTURAL ASSOCIATES
Address: Steve Avdakov
Address: Island Planning Corporation
Tel: 4300 Biscayne Boulevard, Suite 203
Email: Miami, FL, 33137

Architect: Kobi Karp Architecture and Interior Design, Inc.
Name: Kobi Karp Architecture and Interior Design, Inc.
Address: 571 NW 28th Street
Address: Miami, Florida 33127 USA
Tel: +1(305) 573 1818
Fax: +1(305) 573 3786

Fri Dec 3, 2021



KOBİ KARP
Lic. # AR0012578

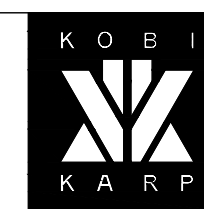

PROPOSED OVERALL ELEVATIONS

Date	12-06-2021	Sheet No.	A4.23
Scale	1"=50'-0"		
Project	2104		

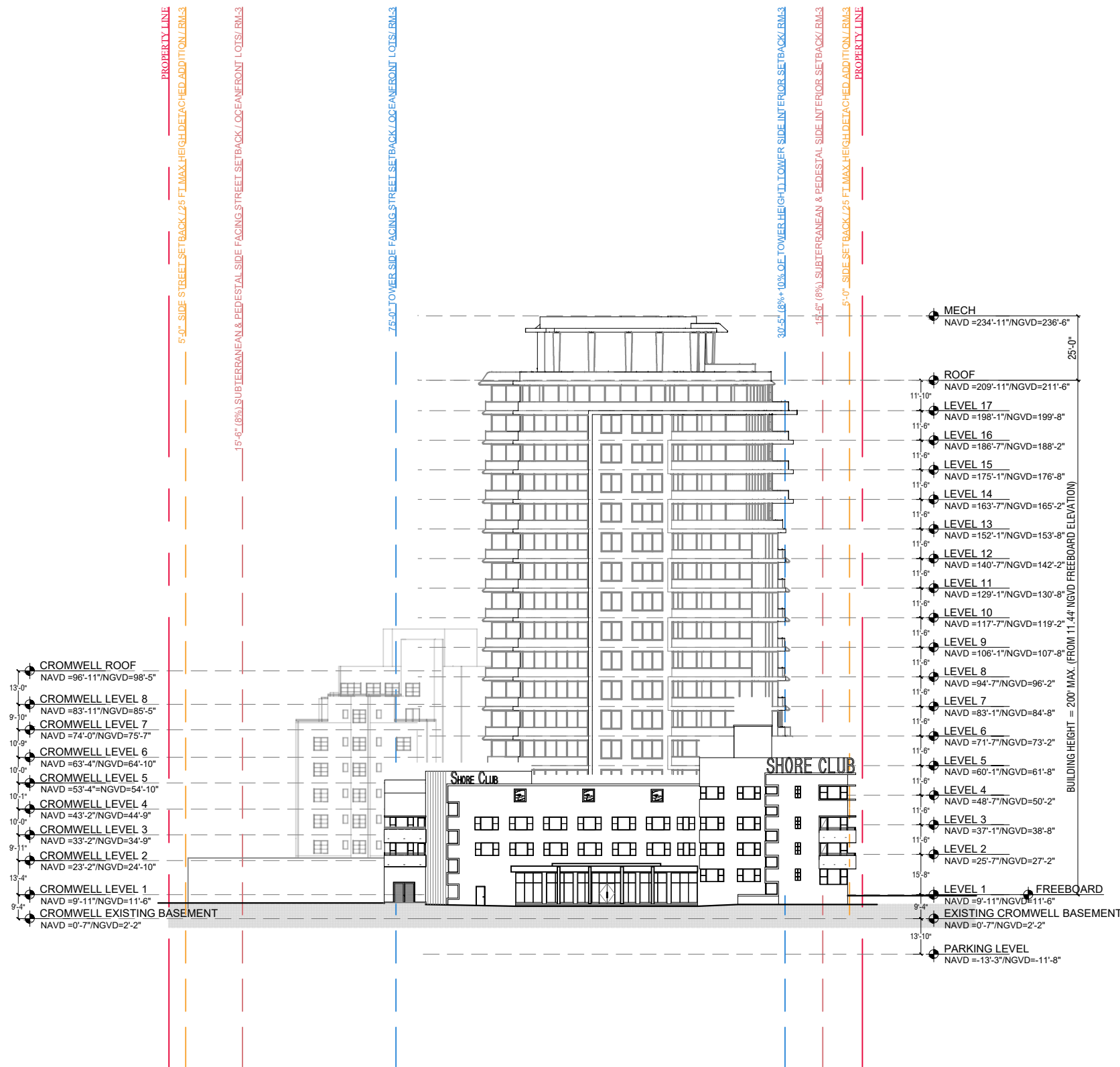

1 PROPOSED OVERALL WEST ELEVATION
SCALE: 1" = 50'-0"

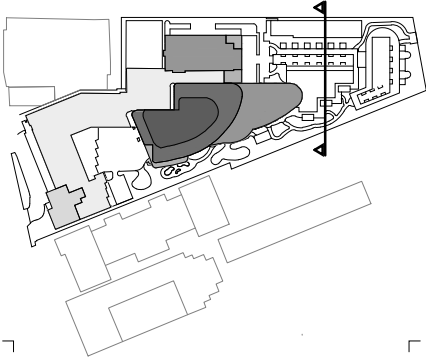

Rev.	Date	Rev.	Date

ALL DRAWINGS AND WRITTEN MATERIAL APPEARING HEREIN CONSTITUTE THE ORIGINAL AND UNPUBLISHED WORK OF KOBİ KARP AIA, AND MAY NOT BE DUPLICATED, USED, OR DISCLOSED WITHOUT THE EXPRESS WRITTEN CONSENT OF KOBİ KARP ARCHITECTURE & INTERIOR DESIGN, INC. AIA 01-2020

Shore Club
 1901 Collins Ave.
 Miami Beach, FL 33139

Owner: WITKOFF.
 Name: 40 West 57th Street, Suite 1620
 Address: New York, NY 10019
 Address: 212-672-4700
 Tel: wtkoff@rossettipr.com
 Email:

Design Architects: KKAID & RAMSA COLLABORATION
 Name:
 Address:
 Address:
 Tel:
 Email:

Consultant: LANDSCAPE
 Name: Island Planning Corporation.
 Address: 248 Washington Ave.
 Address: Miami Beach, FL, 33139
 Tel: 305-534-5725
 Email: info@islandplanningcorporation.com

Consultant: HERITAGE ARCHITECTURAL ASSOCIATES
 Name: Steve Avdakov.
 Address: Island Planning Corporation.
 Tel: 4300 Biscayne Boulevard, Suite 203
 Email: Miami, FL, 33137

Architect: Kobi Karp Architecture and Interior Design, Inc.
 571 NW 28th Street
 Miami, Florida 33127 USA
 Tel: +1(305) 573 1818
 Fax: +1(305) 573 3786

Fri Dec 3, 2021

KOBİ KARP
 Lic. # AR0012578

1 PROPOSED OVERALL EAST ELEVATION
 SCALE: NTS

PROPOSED OVERALL ELEVATIONS

Date	12-06-2021	Sheet No.	A4.24
Scale	NTS		
Project	2104		

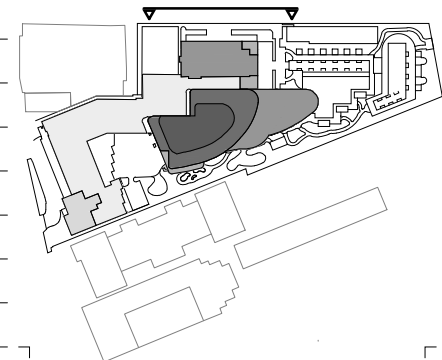

Rev.	Date	Rev.	Date

ALL DRAWINGS AND WRITTEN MATERIAL APPEARING HEREIN CONSTITUTE THE ORIGINAL AND UNPUBLISHED WORK OF KOBİ KARP AIA, AND MAY NOT BE DUPLICATED, USED, OR DISCLOSED WITHOUT THE EXPRESS WRITTEN CONSENT OF KOBİ KARP ARCHITECTURE & INTERIOR DESIGN, INC. AIA 01-2020



Shore Club
 1901 Collins Ave.
 Miami Beach, FL 33139

Owner: WITKOFF.
 Name 40 West 57th Street, Suite 1620
 Address New York, NY 10019
 Address 212-672-4700
 Tel: wtkoff@rossettipr.com
 Email

Design Architects: KKAID & RAMSA COLLABORATION
 Name
 Address
 Address
 Tel:
 Email

Consultant: LANDSCAPE
 Name Island Planning Corporation.
 Address 248 Washington Ave.
 Address Miami Beach, FL, 33139
 Tel: 305-534-5725
 Email info@islandplanningcorporation.com

Consultant: HERITAGE ARCHITECTURAL ASSOCIATES
 Name Steve Avdakov.
 Address Island Planning Corporation.
 Tel: 4300 Biscayne Boulevard, Suite 203
 Email Miami, FL, 33137

Architect:
 Kobi Karp Architecture and Interior Design, Inc.
 571 NW 28th Street
 Miami, Florida 33127 USA
 Tel: +1(305) 573 1818
 Fax: +1(305) 573 3786

Fri Dec 3, 2021



KOBİ KARP
 Lic. # AR0012578

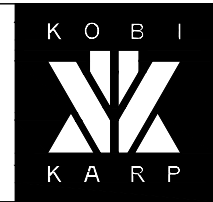

PROPOSED OVERALL ELEVATIONS

Date	12-06-2021	Sheet No.	A4.25
Scale	NTS		
Project	2104		

1 PROPOSED OVERALL COLOR NORTH ELEVATION
 SCALE: NTS

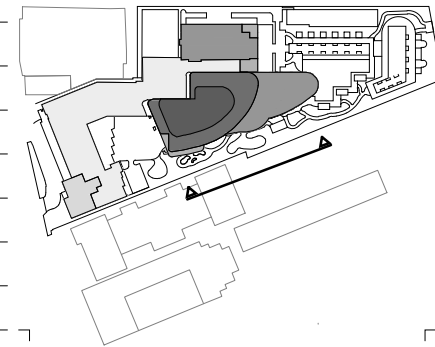

Rev.	Date	Rev.	Date

ALL DRAWINGS AND WRITTEN MATERIAL APPEARING HEREIN CONSTITUTE THE ORIGINAL AND UNPUBLISHED WORK OF KOBİ KARP AIA, AND MAY NOT BE DUPLICATED, USED, OR DISCLOSED WITHOUT THE EXPRESS WRITTEN CONSENT OF KOBİ KARP ARCHITECTURE & INTERIOR DESIGN, INC. AIA 01-2020



Shore Club
 1901 Collins Ave.
 Miami Beach, FL 33139

Owner: WITKOFF.
 Name 40 West 57th Street, Suite 1620
 Address New York, NY 10019
 Address 212-672-4700
 Tel: 212-672-4700
 Email: wtkoff@rossettipr.com

Design Architects: KKAID & RAMSA COLLABORATION
 Name
 Address
 Address
 Tel:
 Email

Consultant: LANDSCAPE
 Name Island Planning Corporation.
 Address 248 Washington Ave.
 Address Miami Beach, FL, 33139
 Tel: 305-534-5725
 Email: info@islandplanningcorporation.com

Consultant: HERITAGE ARCHITECTURAL ASSOCIATES
 Name Steve Avdakov.
 Address Island Planning Corporation.
 Address 4300 Biscayne Boulevard, Suite 203
 Tel: Miami, FL, 33137
 Email: Miami, FL, 33137

Architect: Kobi Karp Architecture and Interior Design, Inc.
 Name 571 NW 28th Street
 Address Miami, Florida 33127 USA
 Tel: +1(305) 573 1818
 Fax: +1(305) 573 3786

Fri Dec 3, 2021

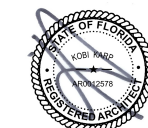

KOBİ KARP
 Lic. # AR0012578

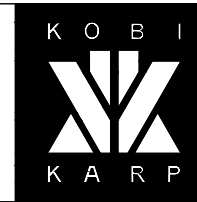

PROPOSED OVERALL ELEVATIONS

Date	12-06-2021	Sheet No.	A4.26
Scale	NTS		
Project	2104		

1 PROPOSED OVERALL COLOR SOUTH ELEVATION
 SCALE: NTS

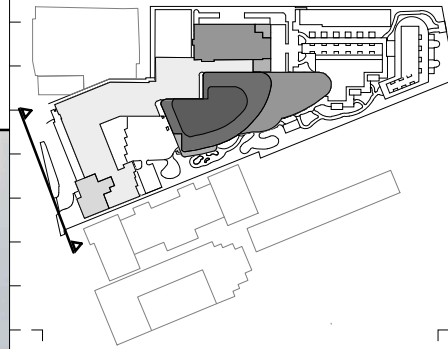

Rev.	Date	Rev.	Date

ALL DRAWINGS AND WRITTEN MATERIAL APPEARING HEREIN CONSTITUTE THE ORIGINAL AND UNPUBLISHED WORK OF KOBİ KARP AIA, AND MAY NOT BE DUPLICATED, USED, OR DISCLOSED WITHOUT THE EXPRESS WRITTEN CONSENT OF KOBİ KARP ARCHITECTURE & INTERIOR DESIGN, INC. AIA 01-2020

Shore Club
 1901 Collins Ave.
 Miami Beach, FL 33139

Owner: WITKOFF.
 Name 40 West 57th Street, Suite 1620
 Address New York, NY 10019
 Address 212-672-4700
 Tel: wtkoff@rossettipr.com
 Email

Design Architects: KKAID & RAMSA COLLABORATION
 Name
 Address
 Address
 Tel:
 Email

Consultant: LANDSCAPE
 Name Island Planning Corporation.
 Address 248 Washington Ave.
 Address Miami Beach, FL, 33139
 Tel: 305-534-5725
 Email info@islandplanningcorporation.com

Consultant: HERITAGE ARCHITECTURAL ASSOCIATES
 Name Steve Avdakov.
 Address Island Planning Corporation.
 Tel: 4300 Biscayne Boulevard, Suite 203
 Email Miami, FL, 33137

Architect:
 Kobi Karp Architecture and Interior Design, Inc.
 571 NW 28th Street
 Miami, Florida 33127 USA
 Tel: +1(305) 573 1818
 Fax: +1(305) 573 3786

Fri Dec 3, 2021



KOBİ KARP
 Lic. # AR0012578

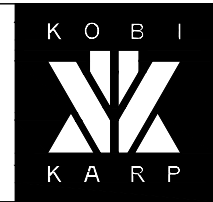

PROPOSED OVERALL ELEVATIONS

Date	12-06-2021	Sheet No.	A4.27
Scale	NTS		
Project	2104		

1 PROPOSED OVERALL WEST ELEVATION
 SCALE: NTS

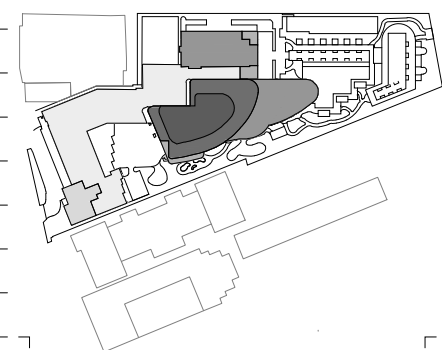
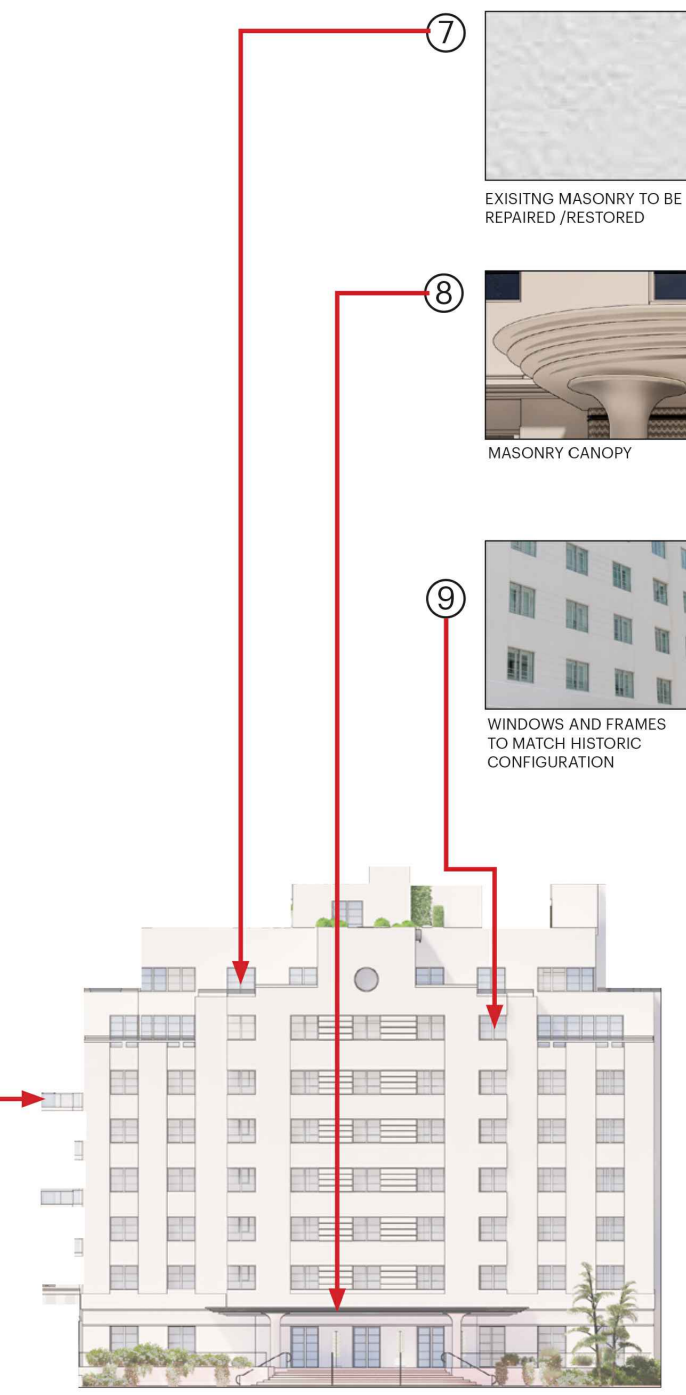
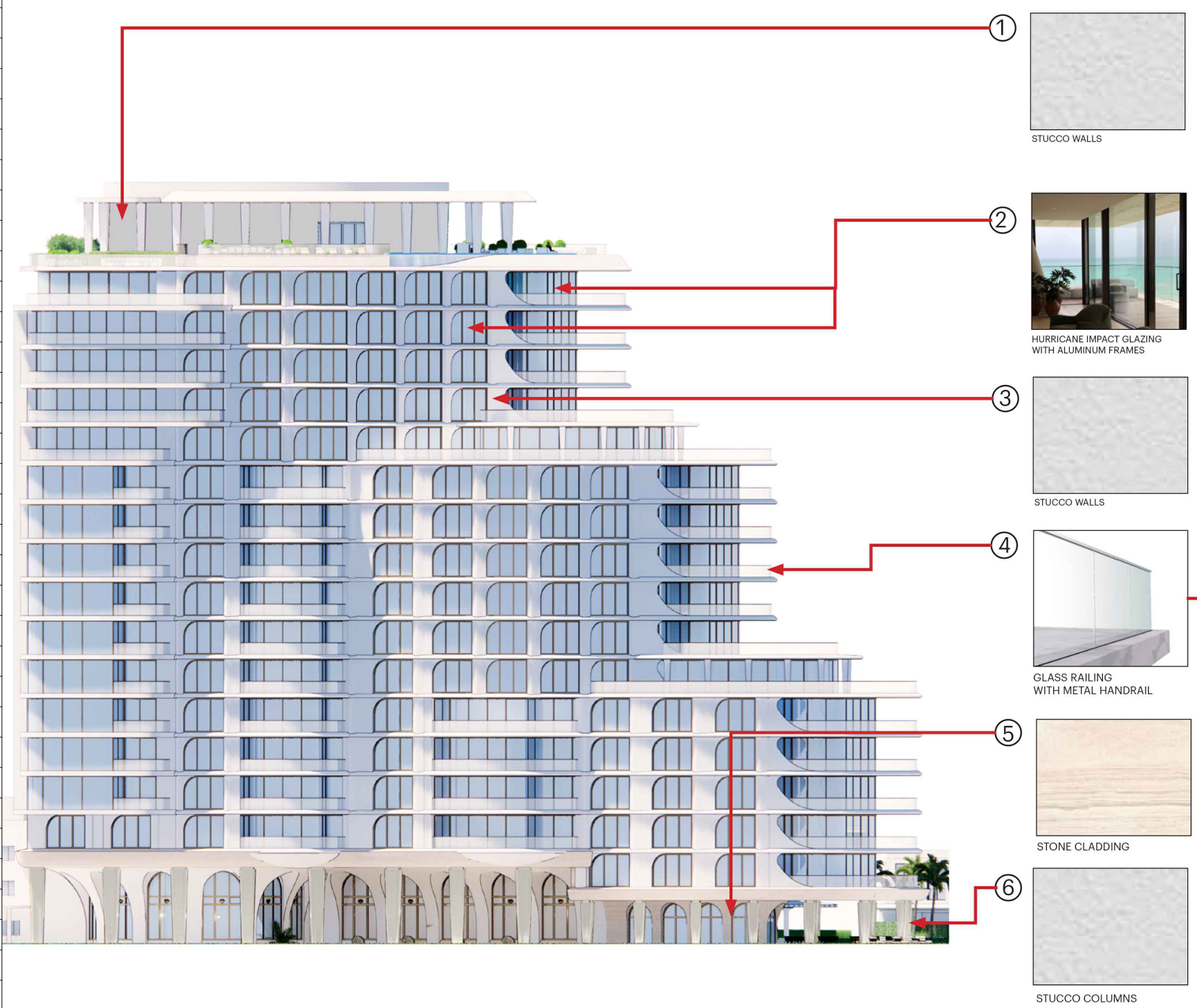

Rev.	Date	Rev.	Date

ALL DRAWINGS AND WRITTEN MATERIAL APPEARING HEREIN CONSTITUTE THE ORIGINAL AND UNPUBLISHED WORK OF KOBİ KARP AIA, AND MAY NOT BE DUPLICATED, USED, OR DISCLOSED WITHOUT THE EXPRESS WRITTEN CONSENT OF KOBİ KARP ARCHITECTURE & INTERIOR DESIGN, INC. AIA 01-2020

Shore Club
 1901 Collins Ave.
 Miami Beach, FL 33139

Owner: WITKOFF.
 Name: 40 West 57th Street, Suite 1620
 Address: New York, NY 10019
 Address: 212-672-4700
 Tel: 305-534-5725
 Email: witkoff@rossettipr.com

Design Architects: KKAID & RAMSA COLLABORATION
 Name
 Address
 Address
 Tel: Email

Consultant: LANDSCAPE
 Name: Island Planning Corporation.
 Address: 248 Washington Ave.
 Address: Miami Beach, FL, 33139
 Tel: 305-534-5725
 Email: info@islandplanningcorporation.com

Consultant: HERITAGE ARCHITECTURAL ASSOCIATES
 Name: Steve Avdakov.
 Address: Island Planning Corporation.
 Address: 4300 Biscayne Boulevard, Suite 203
 Tel: Miami, FL, 33137
 Email:

Architect: Kobi Karp Architecture and Interior Design, Inc.
 Name: 571 NW 28th Street
 Address: Miami, Florida 33127 USA
 Tel: +1(305) 573 1818
 Fax: +1(305) 573 3786

Fri Dec 3, 2021

KOBİ KARP
 Lic. # AR0012578

MATERIALS PALETTE ELEVATION

Date	12-06-2021	Sheet No.	A4.28
Scale	NTS		
Project	2104		

1 PROPOSED MATERIAL PALETTE ELEVATION
 SCALE: NTS

© 2021 ROBERT A. M. STERN ARCHITECTS, LLP

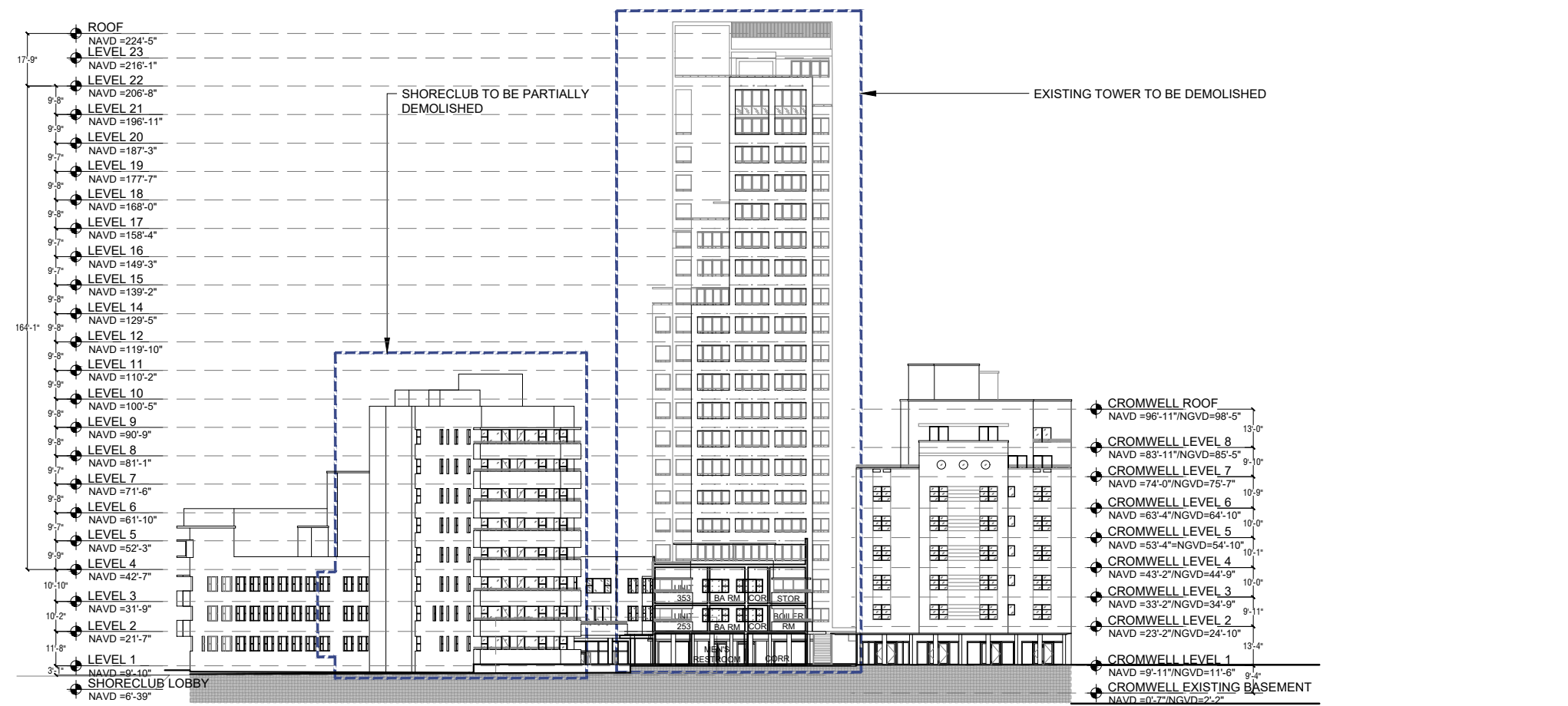

1 EXISTING OVERALL EAST ELEVATION
SCALE: 1" = 50'-0"

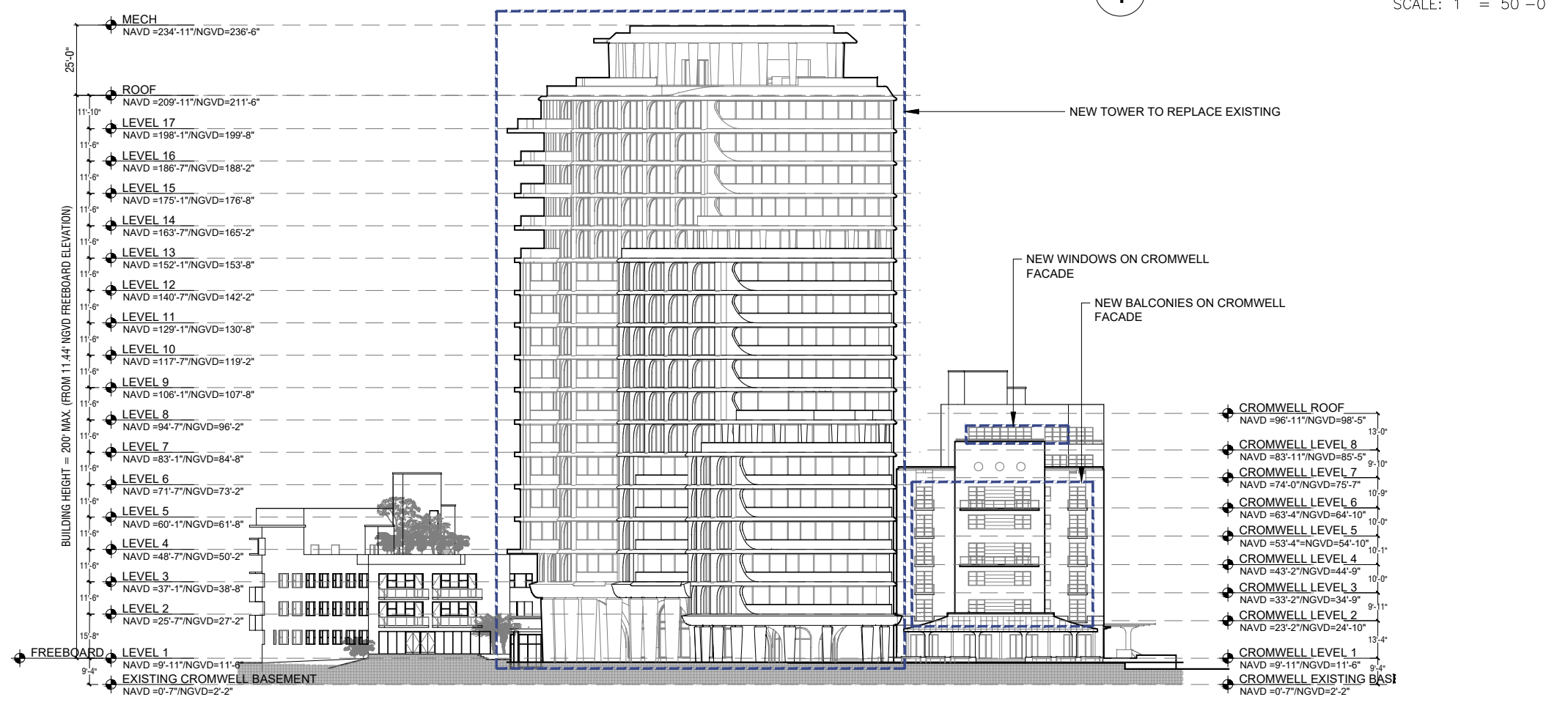

2 PROPOSED OVERALL EAST ELEVATION
SCALE: 1" = 50'-0"

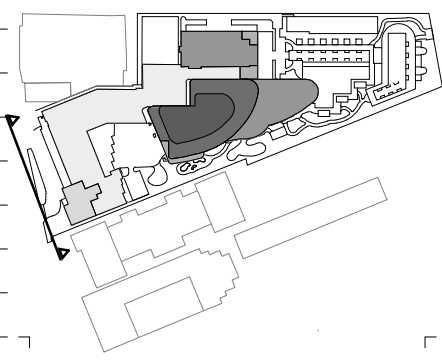

Rev.	Date	Rev.	Date

ALL DRAWINGS AND WRITTEN MATERIAL APPEARING HEREIN CONSTITUTE THE ORIGINAL AND UNPUBLISHED WORK OF KOBİ KARP AIA, AND MAY NOT BE REPRODUCED, COPIED, OR DISCLOSED WITHOUT THE EXPRESS WRITTEN CONSENT OF KOBİ KARP ARCHITECTURE & INTERIOR DESIGN, INC. AIA 02/2020

Shore Club
1901 Collins Ave.
Miami Beach, FL 33139

Owner: WITKOFF.
Name: 40 West 57th Street, Suite 1620
Address: New York, NY 10019
Address: 212-672-4700
Tel: 212-672-4700
Email: witkoff@rossettipr.com

Design Architects: KKAID & RAMSA COLLABORATION
Name:
Address:
Address:
Tel:
Email:

Consultant: LANDSCAPE
Name: Island Planning Corporation.
Address: 248 Washington Ave.
Address: Miami Beach, FL 33139
Tel: 305-534-5725
Email: info@islandplanningcorporation.com

Consultant: HERITAGE ARCHITECTURAL ASSOCIATES
Name: Steve Avdakov.
Address: Island Planning Corporation.
Address: 4300 Biscayne Boulevard, Suite 203
Tel:
Email: Miami, FL 33137

Architect: Kobi Karp Architecture and Interior Design, Inc.
571 NW 28th Street
Miami, Florida 33127 USA
Tel: +1(305) 573 1818
Fax: +1(305) 573 3786

Fri Dec 3, 2021



KOBİ KARP
Lic. # AR0012578

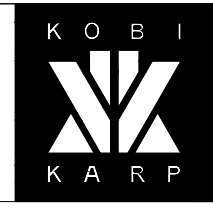

COMPARATIVE ELEVATIONS

Date	12-06-2021	Sheet No.	A4.30
Scale	1"=50'-0"		
Project	2104		

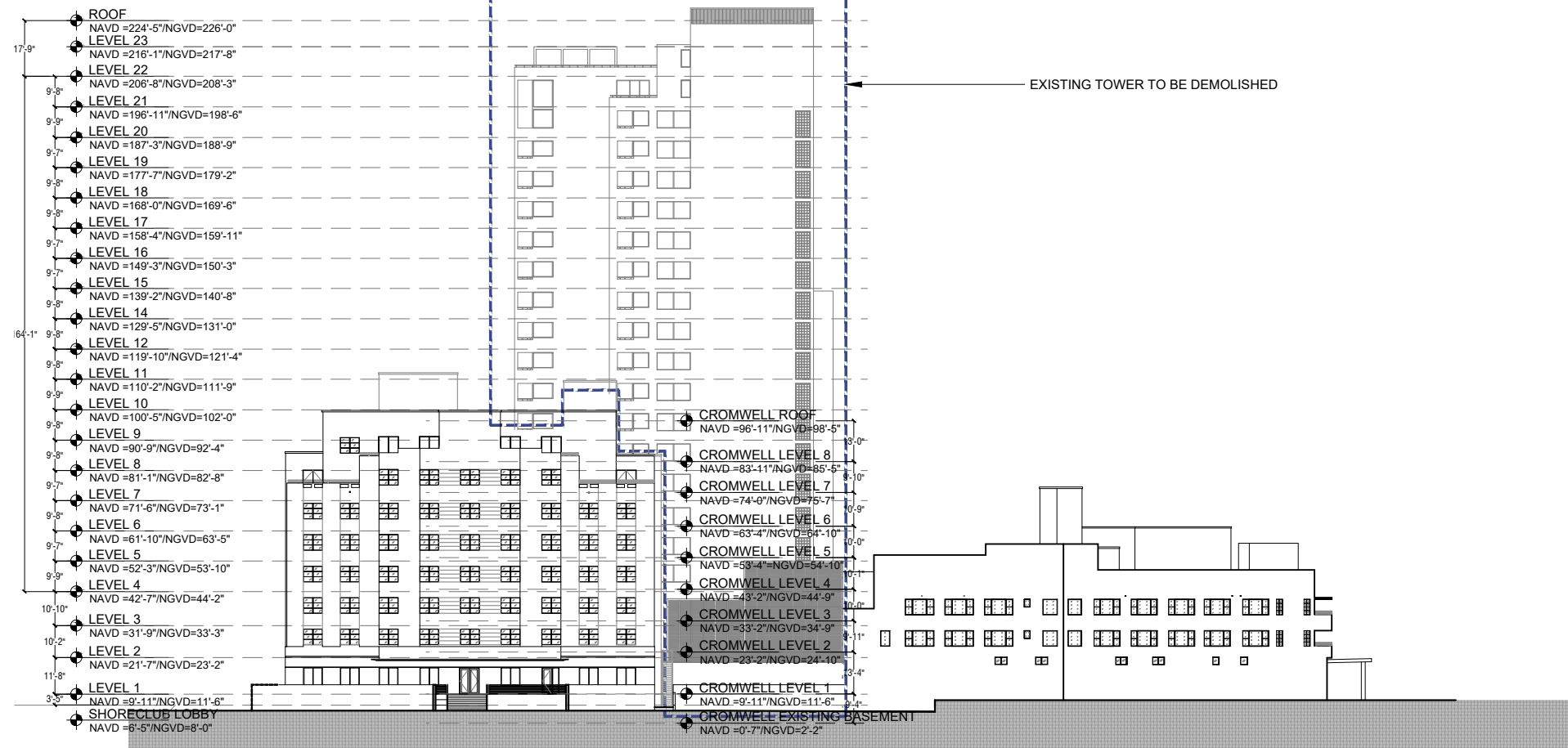

1 EXISTING OVERALL NORTH ELEVATION
SCALE: 1" = 50'-0"

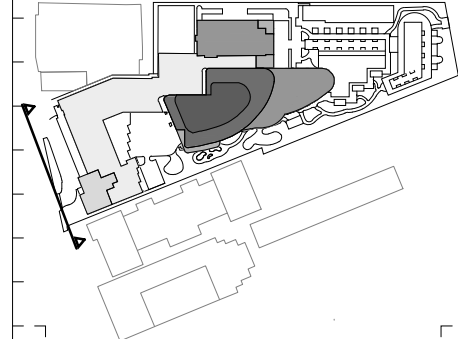

Rev.	Date	Rev.	Date

ALL DRAWINGS AND WRITTEN MATERIAL APPEARING HEREIN CONSTITUTE THE ORIGINAL AND UNPUBLISHED WORK OF KOBİ KARP AIA, AND MAY NOT BE REPRODUCED, COPIED, OR DISCLOSED WITHOUT THE EXPRESS WRITTEN CONSENT OF KOBİ KARP ARCHITECTURE & INTERIOR DESIGN, INC. AIA 012020.

Shore Club
1901 Collins Ave.
Miami Beach, FL 33139

Owner: WITKOFF.
Name: 40 West 57th Street, Suite 1620
Address: New York, NY 10019
Address: 212-672-4700
Tel: 212-672-4700
Email: witkoff@rossettpjr.com

Design Architects: KKAID & RAMSA COLLABORATION
Name:
Address:
Address:
Tel:
Email:

Consultant: LANDSCAPE
Name: Island Planning Corporation.
Address: 248 Washington Ave.,
Address: Miami Beach, FL 33139
Tel: 305-534-5725
Email: info@islandplanningcorporation.com

Consultant: HERITAGE ARCHITECTURAL ASSOCIATES
Name: Steve Avdakov.
Address: Island Planning Corporation.
Address: 4300 Biscayne Boulevard, Suite 203
Tel: 305-534-5725
Email: Miami, FL 33137

Architect: Kobi Karp Architecture and Interior Design, Inc.
571 NW 28th Street
Miami, Florida 33127 USA
Tel: +1(305) 573 1818
Fax: +1(305) 573 3786

Fri Dec 3, 2021

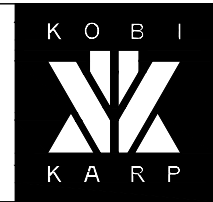

COMPARATIVE ELEVATIONS

Date	12-06-2021	Sheet No.	A4.31
Scale	1"=50'-0"		
Project	2104		

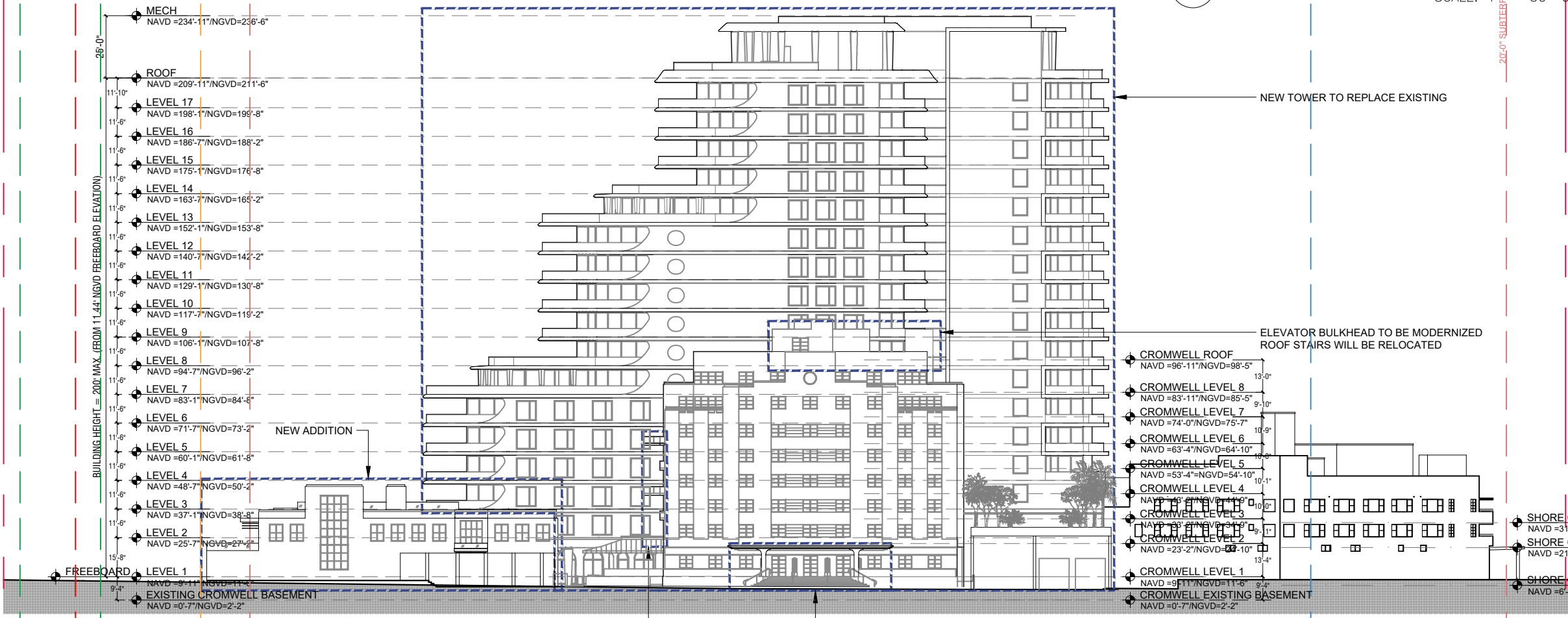

2 PROPOSED OVERALL NORTH ELEVATION
SCALE: 1" = 50'-0"

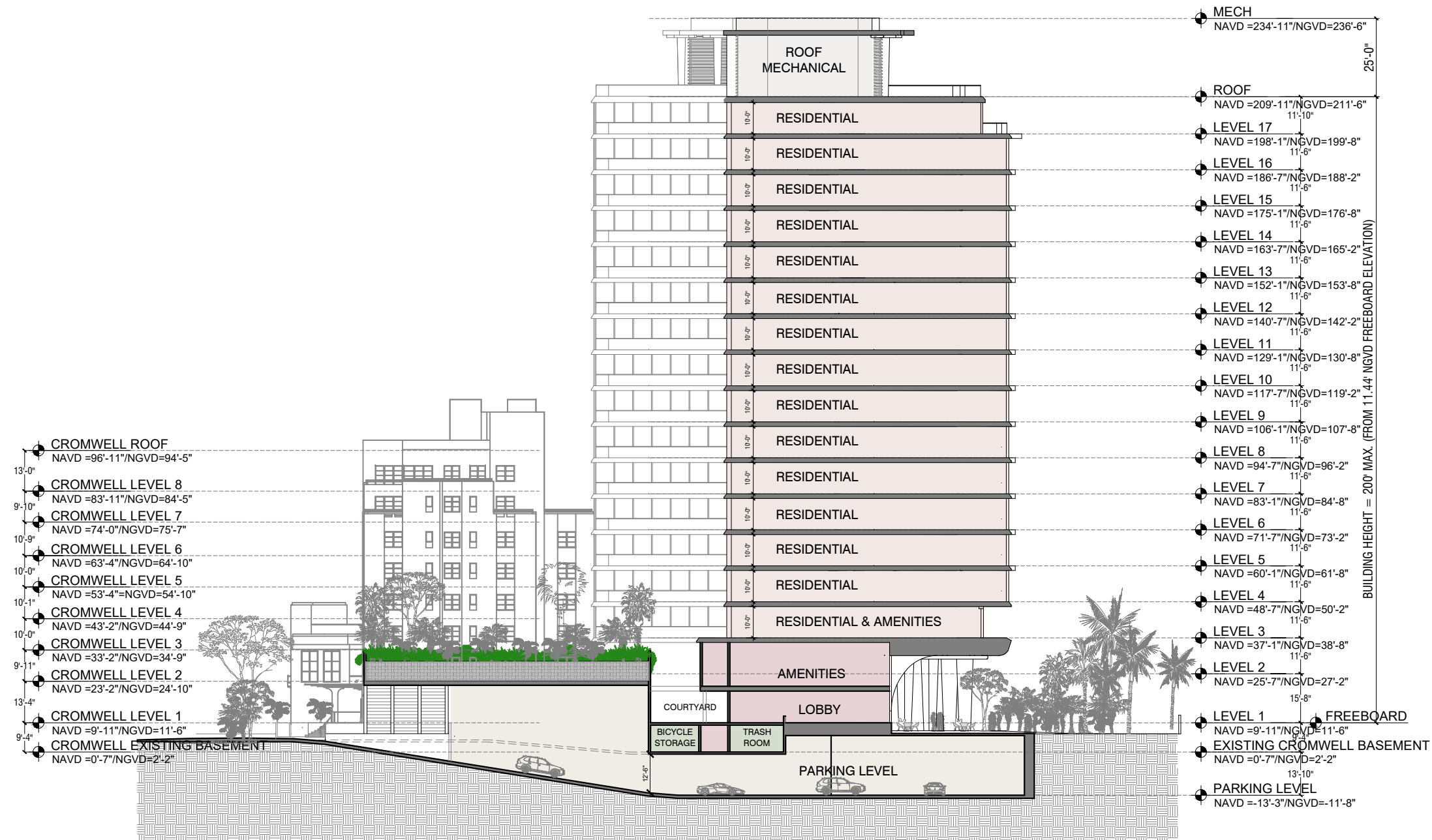
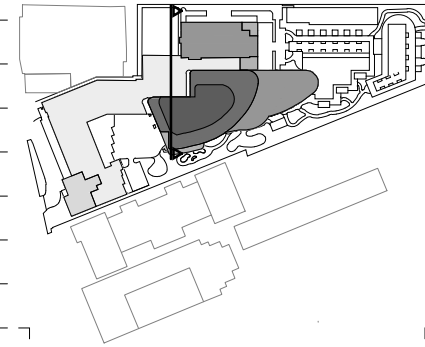

Rev.	Date	Rev.	Date

ALL DRAWINGS AND WRITTEN MATERIAL APPEARING HEREIN CONSTITUTE THE ORIGINAL AND UNPUBLISHED WORK OF KOBİ KARP AIA, AND MAY NOT BE DUPLICATED, USED, OR DISCLOSED WITHOUT THE EXPRESS WRITTEN CONSENT OF KOBİ KARP ARCHITECTURE & INTERIOR DESIGN, INC. AIA 01-2020.

Shore Club
1901 Collins Ave.
Miami Beach, FL 33139

Owner: WITKOFF.
Name: 40 West 57th Street, Suite 1620
Address: New York, NY 10019
Address: 212-672-4700
Tel: 212-672-4700
Email: witkoff@rosssetpr.com

Design Architects: KKAID & RAMSA COLLABORATION
Name: KKAID & RAMSA COLLABORATION
Address: KKAID & RAMSA COLLABORATION
Tel: KKAID & RAMSA COLLABORATION
Email: KKAID & RAMSA COLLABORATION

Consultant: LANDSCAPE
Name: Island Planning Corporation
Address: 248 Washington Ave.
Address: Miami Beach, FL 33139
Tel: 305-534-5725
Email: info@islandplanningcorporation.com

Consultant: HERITAGE ARCHITECTURAL ASSOCIATES
Name: Steve Avdakov
Address: Island Planning Corporation
Address: 4300 Biscayne Boulevard, Suite 203
Tel: Miami, FL 33137
Email: Miami, FL 33137

Architect: Kobi Karp Architecture and Interior Design, Inc.
Name: 571 NW 28th Street
Address: Miami, Florida 33127 USA
Tel: +1(305) 573 1818
Fax: +1(305) 573 3786

Fri Dec 3, 2021

KOBİ KARP
Lic. # AR0012578

1 PROPOSED OVERALL SECTION AA
SCALE: 1" = 50'-0"

PROPOSED SECTIONS

Date	12-06-2021	Sheet No.	A5.00
Scale	1"=50'-0"		
Project	2104		

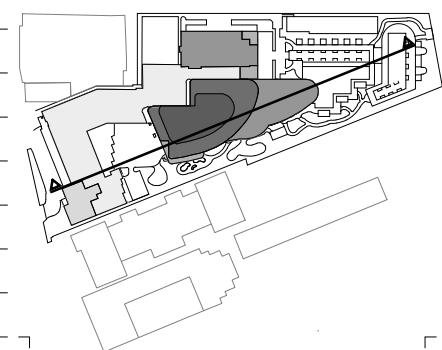

Rev.	Date	Rev.	Date

ALL DRAWINGS AND WRITTEN MATERIAL APPEARING HEREIN CONSTITUTE THE ORIGINAL AND UNPUBLISHED WORK OF KOBİ KARP AIA, AND MAY NOT BE DUPLICATED, USED, OR DISCLOSED WITHOUT THE EXPRESS WRITTEN CONSENT OF KOBİ KARP ARCHITECTURE & INTERIOR DESIGN, INC. AIA 01-2020.

Shore Club
 1901 Collins Ave.
 Miami Beach, FL 33139

Owner: WITKOFF.
 Name: 40 West 57th Street, Suite 1620
 Address: New York, NY 10019
 Address: 212-672-4700
 Tel: 212-672-4700
 Email: wtkoff@rossettjpr.com

Design Architects: KKAID & RAMSA COLLABORATION
 Name:
 Address:
 Address:
 Tel:
 Email:

Consultant: LANDSCAPE
 Name: Island Planning Corporation.
 Address: 248 Washington Ave.
 Address: Miami Beach, FL 33139
 Tel: 305-534-5725
 Email: info@islandplanningcorporation.com

Consultant: HERITAGE ARCHITECTURAL ASSOCIATES
 Name: Steve Avdakov.
 Address: Island Planning Corporation.
 Tel: 4300 Biscayne Boulevard, Suite 203
 Email: Miami, FL 33137

Architect: Kobi Karp Architecture and Interior Design, Inc.
 571 NW 28th Street
 Miami, Florida 33127 USA
 Tel: +1(305) 573 1818
 Fax: +1(305) 573 3786

Printed Dec 3, 2021

KOBİ KARP
 Lic. # AR0012578

PROPOSED SECTIONS

Date	12-06-2021	Sheet No.	A5.01
Scale	1"=50'-0"		
Project	2104		

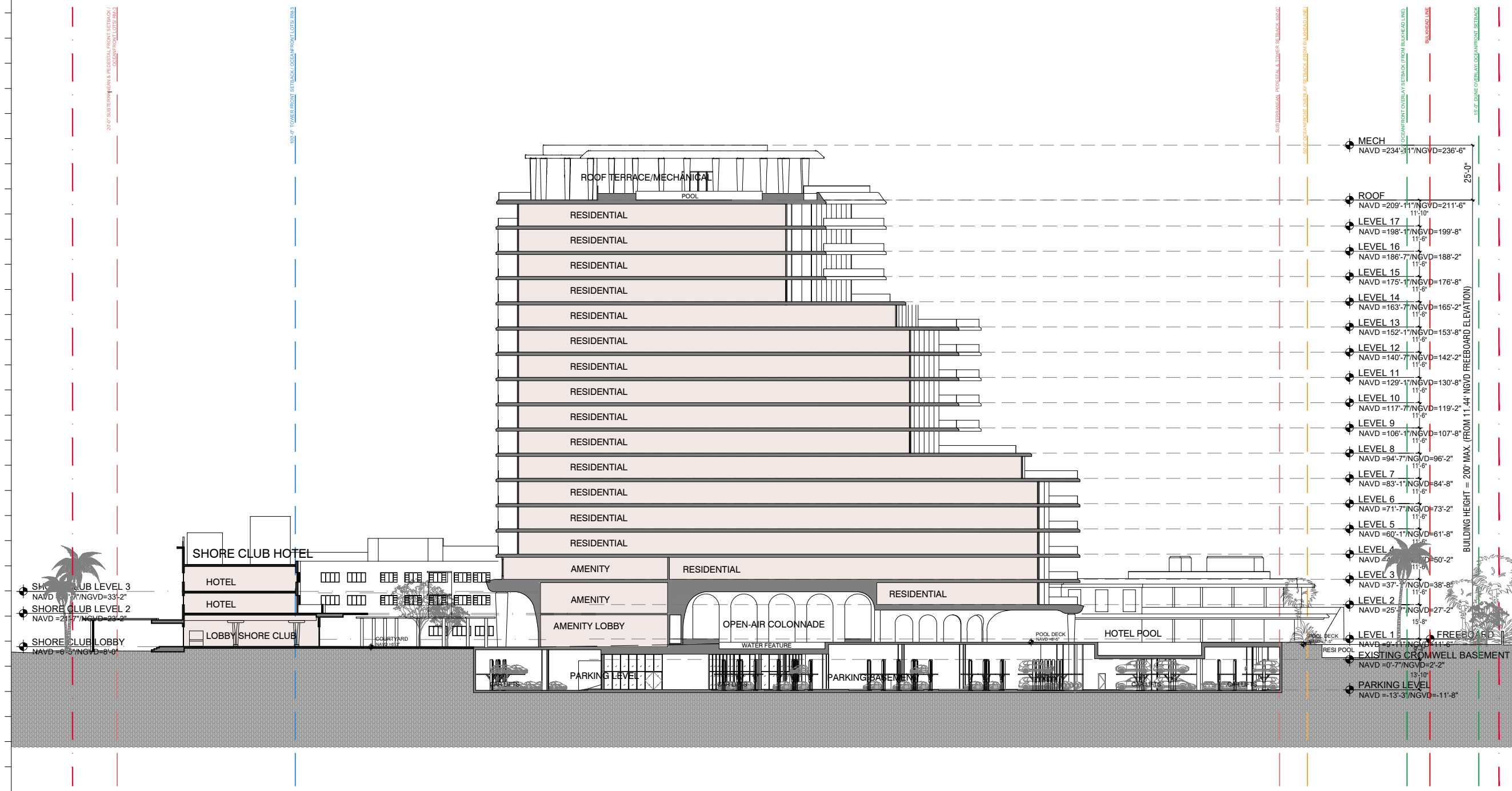

1 PROPOSED OVERALL SECTION BB
 SCALE: 1" = 50'-0"

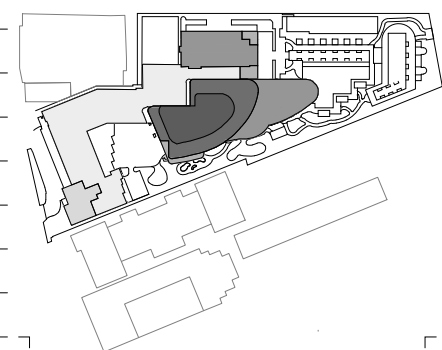
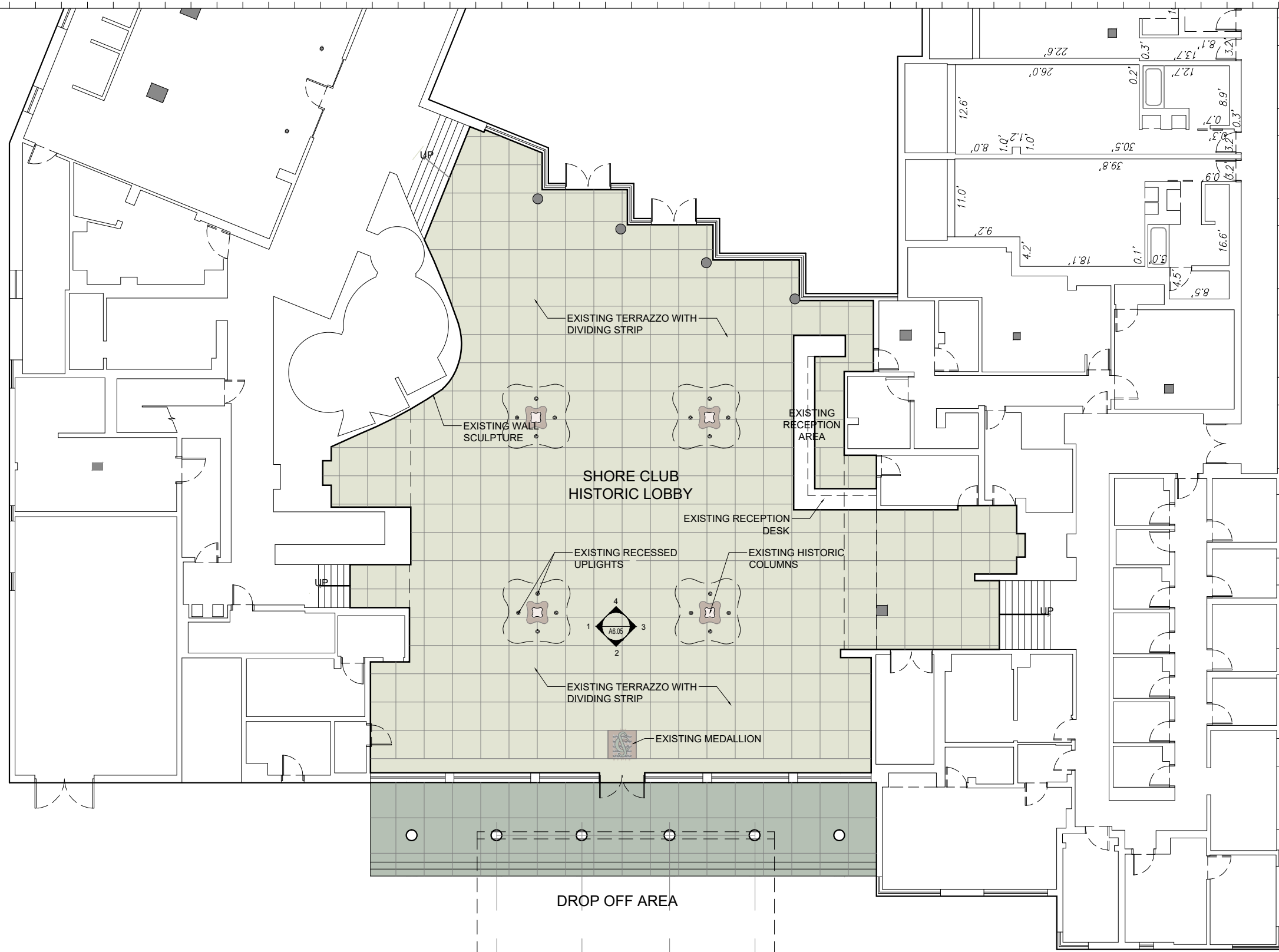

Rev.	Date	Rev.	Date

ALL DRAWINGS AND WRITTEN MATERIAL APPEARING HEREIN CONSTITUTE THE ORIGINAL AND UNPUBLISHED WORK OF KOBİ KARP AIA, AND MAY NOT BE DUPLICATED, USED, OR DISCLOSED WITHOUT THE EXPRESS WRITTEN CONSENT OF KOBİ KARP ARCHITECTURE & INTERIOR DESIGN, INC. AIA 01-2020.

Shore Club
 1901 Collins Ave.
 Miami Beach, FL 33139

Owner: WITKOFF.
 Name: 40 West 57th Street, Suite 1620
 Address: New York, NY 10019
 Address: 212-672-4700
 Tel: witkof@rossettipr.com
 Email:

Design Architects: KKAID & RAMSA COLLABORATION
 Name
 Address
 Address
 Tel:
 Email

Consultant: LANDSCAPE
 Name: Island Planning Corporation.
 Address: 248 Washington Ave.
 Address: Miami Beach, FL 33139
 Tel: 305-534-5725
 Email: info@islandplanningcorporation.com

Consultant: HERITAGE ARCHITECTURAL ASSOCIATES
 Name: Steve Avdakov.
 Address: Island Planning Corporation.
 Address: 4300 Biscayne Boulevard, Suite 203
 Tel: Miami, FL 33137
 Email:

Architect: Kobi Karp Architecture and Interior Design, Inc.
 571 NW 28th Street
 Miami, Florida 33127 USA
 Tel: +1(305) 573 1818
 Fax: +1(305) 573 3786

Fri Dec 3, 2021



KOBİ KARP
 Lic. # AR0012578

1 EXISTING SHORE CLUB LOBBY PLAN
 SCALE: 1/16" = 1'-0"

SHORECLUB HISTORIC LOBBY
EXISTING PLAN

Date	12-06-2021	Sheet No.	A6.00
Scale	1/16"=1'-0"		
Project	2104		