

Rev.	Date	Rev.	Date

ALL DRAWINGS AND WRITTEN MATERIAL APPEARING HEREIN CONSTITUTE THE ORIGINAL AND UNPUBLISHED WORK OF KOBİ KARP AIA, AND MAY NOT BE REPRODUCED, COPIED, OR DISCLOSED WITHOUT THE EXPRESS WRITTEN CONSENT OF KOBİ KARP ARCHITECTURE & INTERIOR DESIGN, INC. AIA 10-1000

Shore Club
1901 Collins Ave.
Miami Beach, FL 33139

Owner: WITKOFF.
Name: 40 West 57th Street, Suite 1620
Address: New York, NY 10019
Address: 212-672-4700
Tel: witkoff@rossetipr.com
Email:

Design Architects: KKAID & RAMSA COLLABORATION
Name:
Address:
Address:
Tel:
Email:

Consultant: LANDSCAPE
Name: Island Planning Corporation.
Address: 248 Washington Ave.
Address: Miami Beach, FL 33139
Tel: 305-534-5725
Email: info@islandplanningcorporation.com

Consultant: HERITAGE ARCHITECTURAL ASSOCIATES
Name: Steve Avdakov.
Address: Island Planning Corporation.
Address: 4300 Biscayne Boulevard, Suite 203
Tel: Miami, FL 33137
Email:

Architect: Kobi Karp Architecture and Interior Design, Inc.
571 NW 29th Street
Miami, Florida 33127 USA
Tel: +1(305) 573 1818
Fax: +1(305) 573 3786

Fri Dec 3, 2021

KOBİ KARP
Lic. # AR0012578

CROMWELL / TOWER ENLARGED PROPOSED ROOF PLAN

Date	12-06-2021	Sheet No.	A3.18.2
Scale	1/32" = 1'-0"		
Project	2104		

1 CROMWELL/TOWER PROPOSED ROOF PLAN
SCALE: 1/32" = 1'-0"

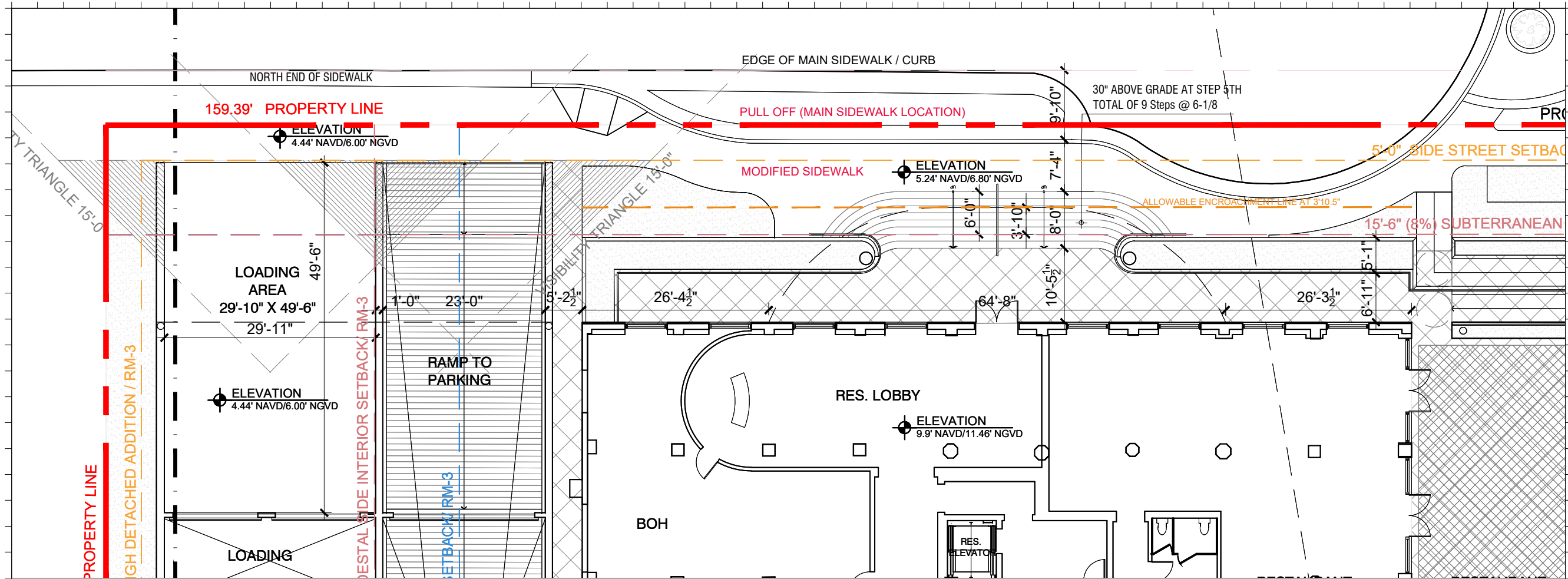

1 PROPOSED CROMWELL ENLARGED GROUND
SCALE: 1/16" = 1'-0"

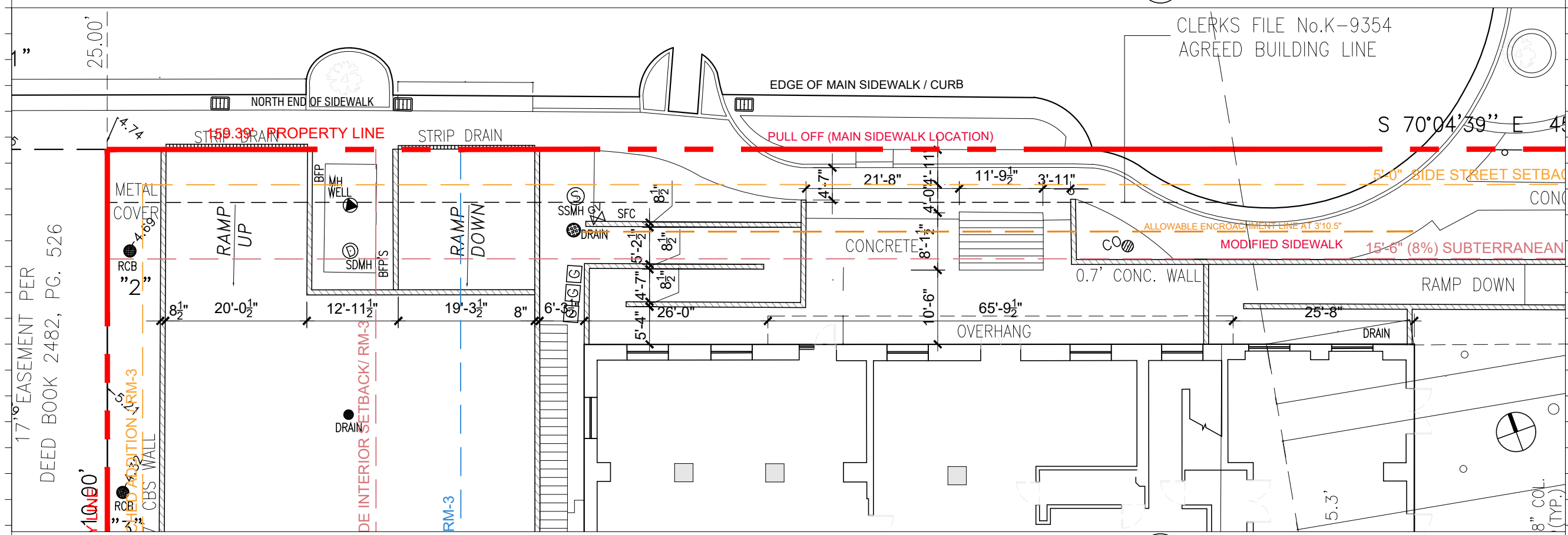

1 EXISTING CROMWELL ENLARGED GROUND
SCALE: 1/16" = 1'-0"

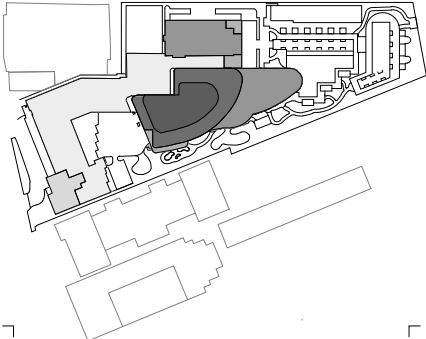

Rev.	Date	Rev.	Date

ALL DRAWINGS AND WRITTEN MATERIAL APPEARING HEREIN CONSTITUTE THE ORIGINAL AND UNPUBLISHED WORK OF KOB KARP AIA, AND MAY NOT BE DUPLICATED, USED, OR DISCLOSED WITHOUT THE EXPRESS WRITTEN CONSENT OF KOB KARP ARCHITECTURE & INTERIOR DESIGN, INC. AIA 012009.

Shore Club
1901 Collins Ave.
Miami Beach, FL 33139

Owner: WITKOFF.
Name: 40 West 57th Street, Suite 1620
Address: New York, NY 10019
Address: 212-672-4700
Tel: wtkoff@rossettpjr.com
Email:

Design Architects: KKAID & RAMSA COLLABORATION
Name:
Address:
Address:
Tel:
Email:

Consultant: LANDSCAPE
Name: Island Planning Corporation.
Address: 248 Washington Ave.
Address: Miami Beach, FL 33139
Tel: 305-534-5725
Email: info@islandplanningcorporation.com

Consultant: HERITAGE ARCHITECTURAL ASSOCIATES
Name: Steve Avdakov.
Address: Island Planning Corporation.
Address: 4300 Biscayne Boulevard, Suite 203
Tel: Miami, FL 33137
Email:

Architect: Kobi Karp Architecture and Interior Design, Inc.
Name: 571 NW 28th Street
Address: Miami, Florida 33127 USA
Tel: +1(305) 573 1818
Fax: +1(305) 573 3786

Fri Dec 3, 2021

KOB KARP
Lic. # AR0012578

ENLARGED CROMWELL DROP-OFF

Date	12-06-2021	Sheet No.	A3.20
Scale	1/16"=1'-0"		
Project	2104		

17' EASEMENT PER DEED BOOK 2482, PG. 526

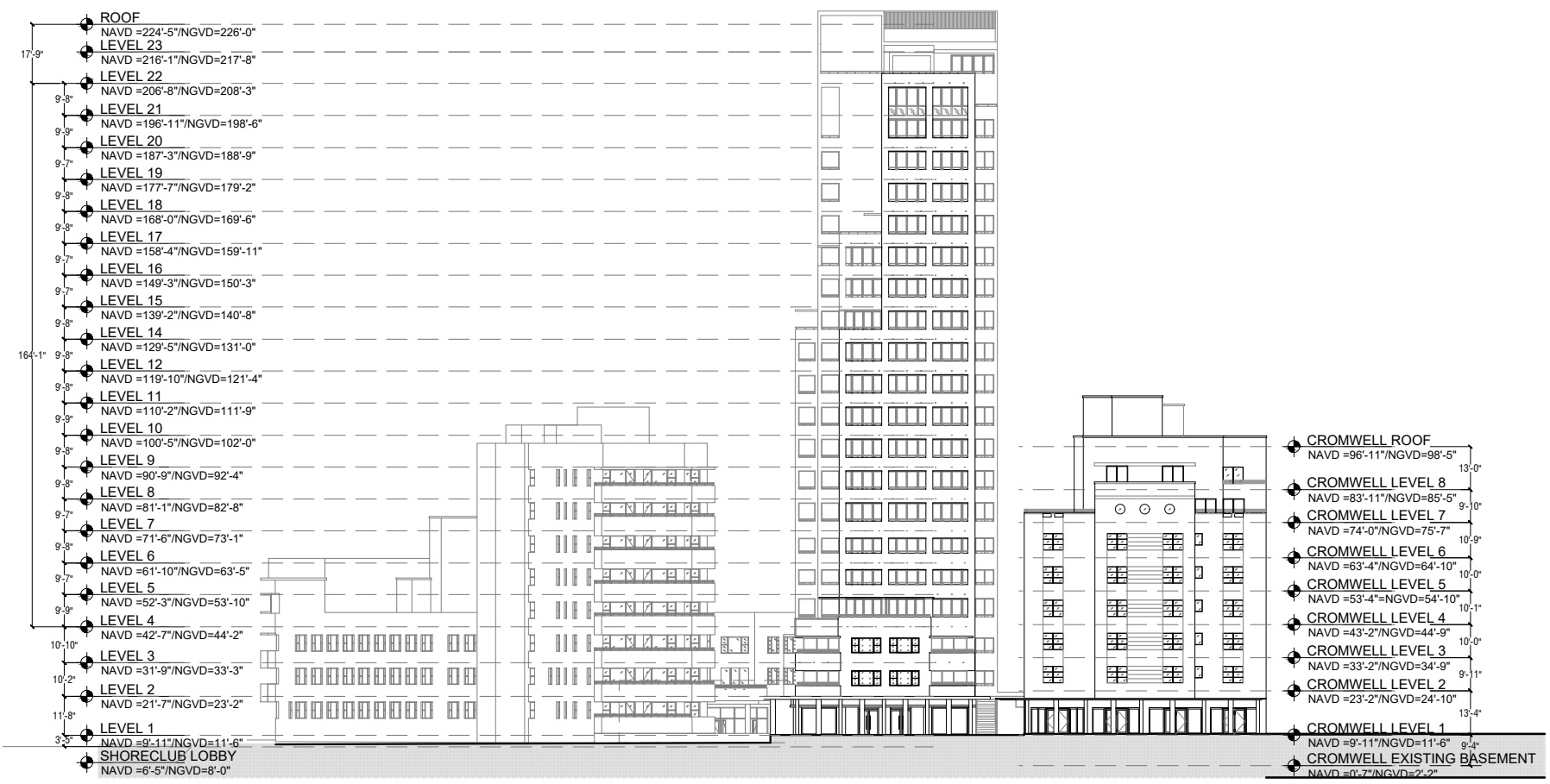
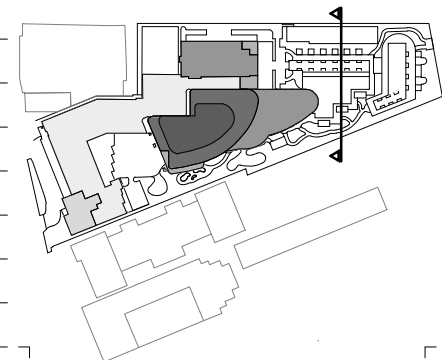

Rev.	Date	Rev.	Date

ALL DRAWINGS AND WRITTEN MATERIAL APPEARING HEREIN CONSTITUTE THE ORIGINAL AND UNPUBLISHED WORK OF KOB KARP AIA, AND MAY NOT BE DUPLICATED, USED, OR DISCLOSED WITHOUT THE EXPRESS WRITTEN CONSENT OF KOB KARP ARCHITECTURE & INTERIOR DESIGN, INC. AIA 01-2020

Shore Club
1901 Collins Ave.
Miami Beach, FL 33139

Owner: WITKOFF.
Name: 40 West 57th Street, Suite 1620
Address: New York, NY 10019
Address: 212-672-4700
Tel: 212-672-4700
Email: witkoff@rossetipjr.com

Design Architects: KKAID & RAMSA COLLABORATION
Name: KKAID & RAMSA COLLABORATION
Address: KKAID & RAMSA COLLABORATION
Tel: KKAID & RAMSA COLLABORATION
Email: KKAID & RAMSA COLLABORATION

Consultant: LANDSCAPE
Name: LANDSCAPE
Address: Island Planning Corporation
Address: 248 Washington Ave.
Address: Miami Beach, FL 33139
Tel: 305-534-5725
Email: info@islandplanningcorporation.com

Consultant: HERITAGE ARCHITECTURAL ASSOCIATES
Name: HERITAGE ARCHITECTURAL ASSOCIATES
Address: Steve Avdakov
Address: Island Planning Corporation
Tel: 4300 Biscayne Boulevard, Suite 203
Email: Miami, FL 33137

Architect: Kobi Karp Architecture and Interior Design, Inc.
Name: Kobi Karp Architecture and Interior Design, Inc.
Address: 571 NW 28th Street
Address: Miami, Florida 33127 USA
Tel: +1(305) 573 1818
Fax: +1(305) 573 3786

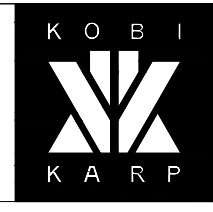
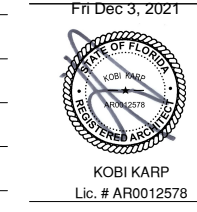

1 EXISTING OVERALL EAST ELEVATION
SCALE: 1" = 50'-0"

EXISTING OVERALL ELEVATIONS

Date	12-06-2021	Sheet No.	A4.00
Scale	1"=50'-0"		
Project	2104		

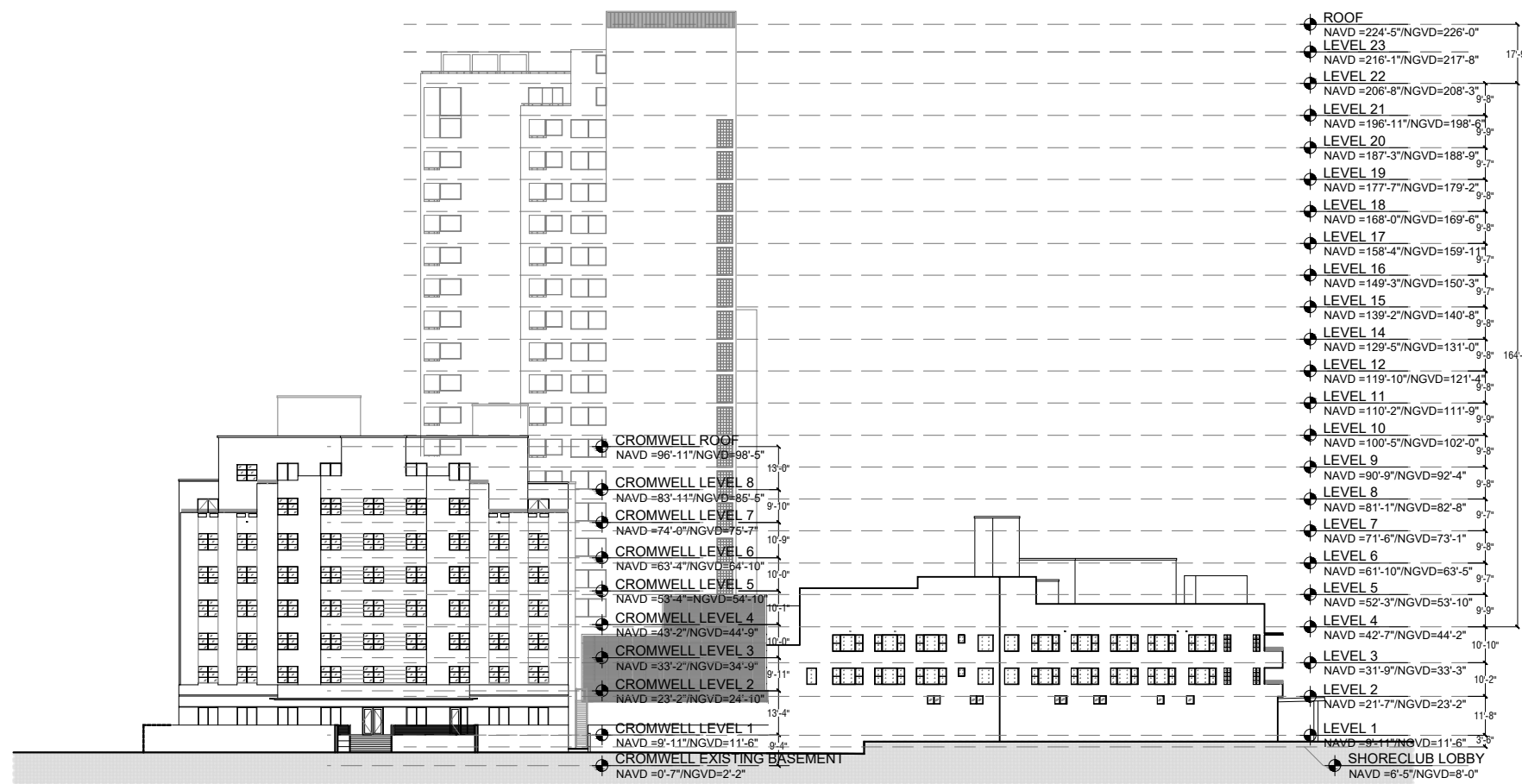
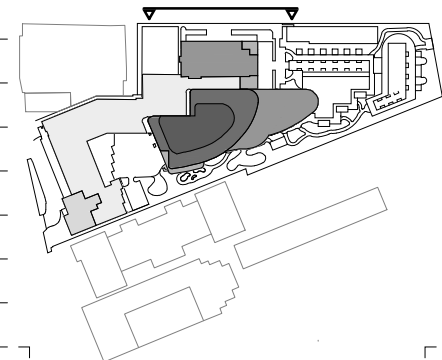

Rev.	Date	Rev.	Date

ALL DRAWINGS AND WRITTEN MATERIAL APPEARING HEREIN CONSTITUTE THE ORIGINAL AND UNPUBLISHED WORK OF KOB KARP AIA, AND MAY NOT BE DUPLICATED, USED, OR DISCLOSED WITHOUT THE EXPRESS WRITTEN CONSENT OF KOB KARP ARCHITECTURE & INTERIOR DESIGN, INC. AIA 01/2020

Shore Club
 1901 Collins Ave.
 Miami Beach, FL 33139

Owner: WITKOFF.
 Name: 40 West 57th Street, Suite 1620
 Address: New York, NY 10019
 Address: 212-672-4700
 Tel: 212-672-4700
 Email: wtkoff@rossettjpr.com

Design Architects: KKAID & RAMSA COLLABORATION
 Name: KKAID & RAMSA COLLABORATION
 Address: 1901 Collins Ave., Suite 1901
 Address: Miami Beach, FL 33139
 Tel: 305-534-5725
 Email: info@islandplanningcorporation.com

Consultant: LANDSCAPE
 Name: Island Planning Corporation
 Address: 248 Washington Ave.
 Address: Miami Beach, FL 33139
 Tel: 305-534-5725
 Email: info@islandplanningcorporation.com

Consultant: HERITAGE ARCHITECTURAL ASSOCIATES
 Name: Steve Avdakov
 Address: Island Planning Corporation
 Address: 4300 Biscayne Boulevard, Suite 203
 Tel: Miami, FL 33137
 Email: Miami, FL 33137

Architect: Kobi Karp Architecture and Interior Design, Inc.
 571 NW 28th Street
 Miami, Florida 33127 USA
 Tel: +1(305) 573 1818
 Fax: +1(305) 573 3786

Fri Dec 3, 2021

K O B I
K A R P

K O B I K A R P
Lic. # AR0012578

1 EXISTING OVERALL NORTH ELEVATION
 SCALE: 1" = 50'-0"

EXISTING OVERALL ELEVATIONS

Date	12-06-2021	Sheet No.	A4.01
Scale	1"=50'-0"		
Project	2104		

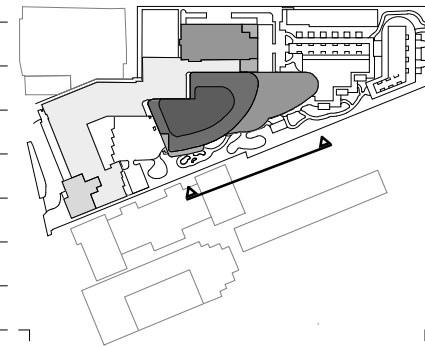

Rev.	Date	Rev.	Date

ALL DRAWINGS AND WRITTEN MATERIAL APPEARING HEREIN CONSTITUTE THE ORIGINAL AND UNPUBLISHED WORK OF KOBİ KARP AIA, AND MAY NOT BE DUPLICATED, USED, OR DISCLOSED WITHOUT THE EXPRESS WRITTEN CONSENT OF KOBİ KARP ARCHITECTURE & INTERIOR DESIGN, INC. AIA 01-2020.

Shore Club
 1901 Collins Ave.
 Miami Beach, FL 33139

Owner: WITKOFF.
 Name: 40 West 57th Street, Suite 1620
 Address: New York, NY 10019
 Address: 212-672-4700
 Tel: 212-672-4700
 Email: witkoff@rossettipjr.com

Design Architects: KKAID & RAMSA COLLABORATION
 Name: KKAID & RAMSA COLLABORATION
 Address: 100 West 57th Street, Suite 1620
 Address: New York, NY 10019
 Tel: 212-672-4700
 Email: kkaid@rossettipjr.com

Consultant: LANDSCAPE
 Name: Island Planning Corporation
 Address: 248 Washington Ave.
 Address: Miami Beach, FL 33139
 Tel: 305-534-5725
 Email: info@islandplanningcorporation.com

Consultant: HERITAGE ARCHITECTURAL ASSOCIATES
 Name: Steve Avdakov
 Address: Island Planning Corporation
 Address: 4300 Biscayne Boulevard, Suite 203
 Tel: 305-534-5725
 Email: miami, FL, 33137

Architect: Kobi Karp Architecture and Interior Design, Inc.
 571 NW 28th Street
 Miami, Florida 33127 USA
 Tel: +1(305) 573 1818
 Fax: +1(305) 573 3786

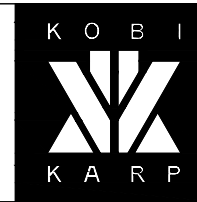
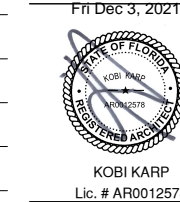

EXISTING OVERALL ELEVATIONS

Date	12-06-2021	Sheet No.	A4.02
Scale	1"=50'-0"		
Project	2104		

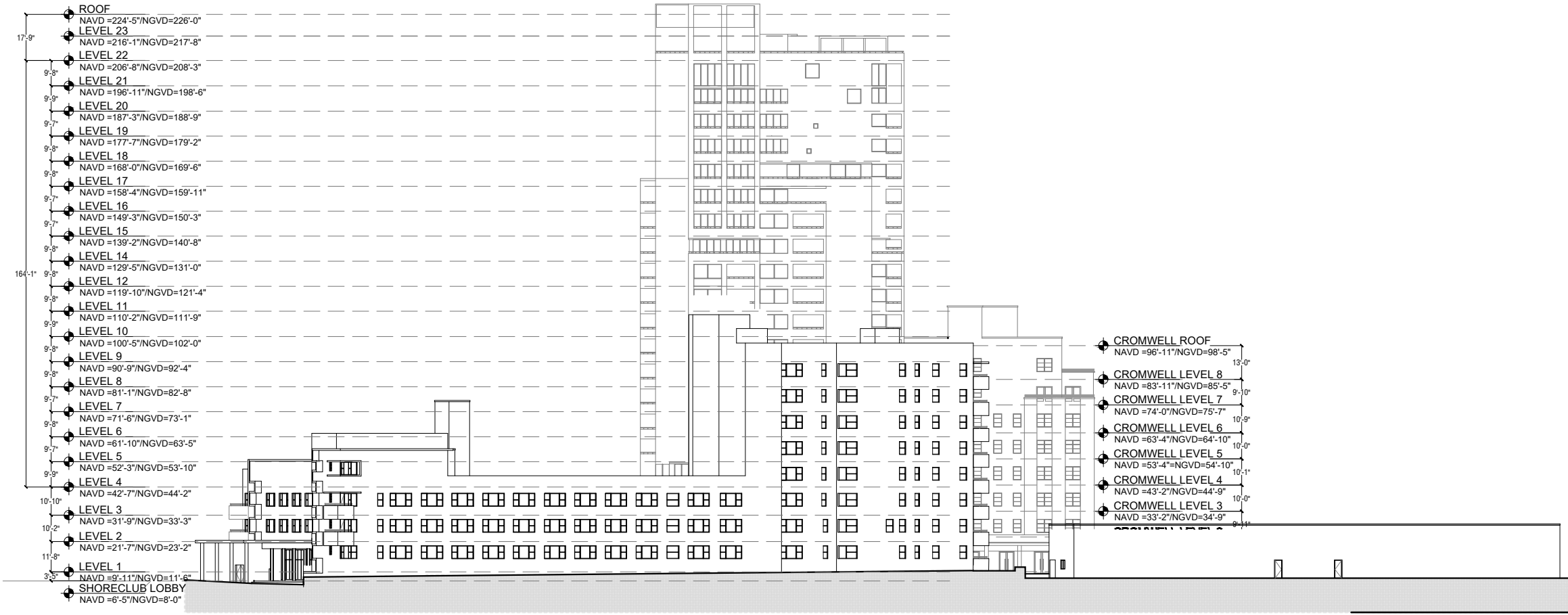

1 EXISTING OVERALL SOUTH ELEVATION
 SCALE: 1" = 50'-0"

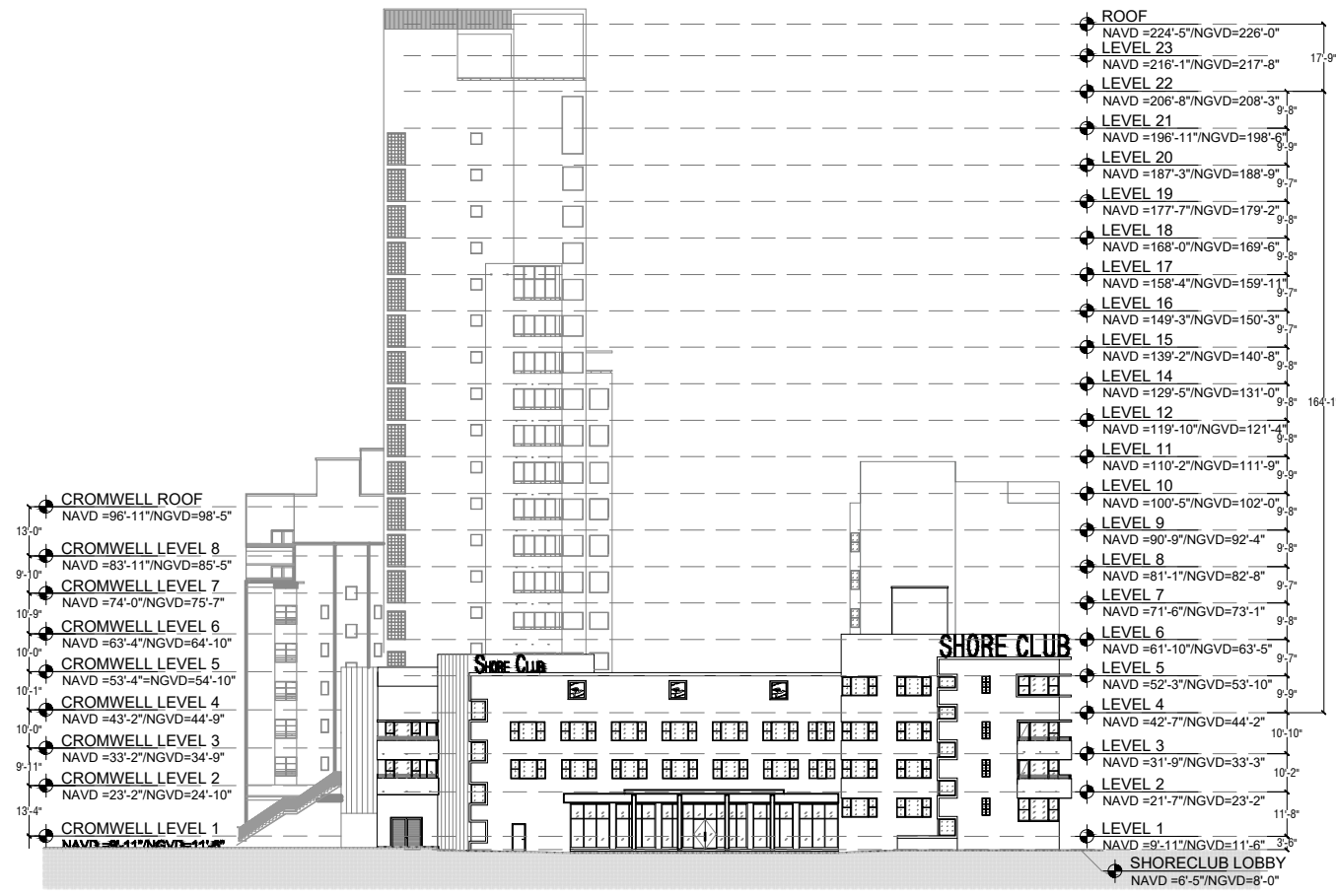
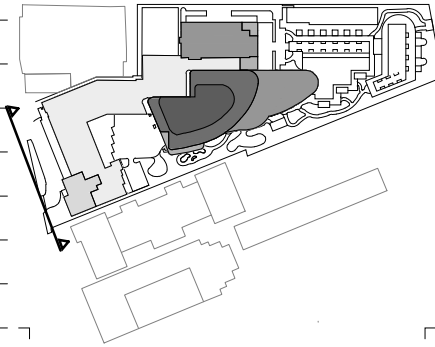

Rev.	Date	Rev.	Date

ALL DRAWINGS AND WRITTEN MATERIAL APPEARING HEREIN CONSTITUTE THE ORIGINAL AND UNPUBLISHED WORK OF KOBİ KARP AIA, AND MAY NOT BE DUPLICATED, USED, OR DISCLOSED WITHOUT THE EXPRESS WRITTEN CONSENT OF KOBİ KARP ARCHITECTURE & INTERIOR DESIGN, INC. AIA 01-2020.

Shore Club
 1901 Collins Ave.
 Miami Beach, FL 33139

Owner: WITKOFF.
 Name: 40 West 57th Street, Suite 1620
 Address: New York, NY 10019
 Address: 212-672-4700
 Tel: witkoff@rosssettpr.com
 Email:

Design Architects: KKAID & RAMSA COLLABORATION
 Name:
 Address:
 Address:
 Tel:
 Email:

Consultant: LANDSCAPE
 Name: Island Planning Corporation.
 Address: 248 Washington Ave.
 Address: Miami Beach, FL, 33139
 Tel: 305-534-5725
 Email: info@islandplanningcorporation.com

Consultant: HERITAGE ARCHITECTURAL ASSOCIATES
 Name: Steve Avdakov.
 Address: Island Planning Corporation.
 Address: 4300 Biscayne Boulevard, Suite 203
 Tel: Miami, FL, 33137
 Email:

Architect: Kobi Karp Architecture and Interior Design, Inc.
 571 NW 28th Street
 Miami, Florida 33127 USA
 Tel: +1(305) 573 1818
 Fax: +1(305) 573 3786

Fri Dec 3, 2021



KOBİ KARP
 Lic. # AR0012578

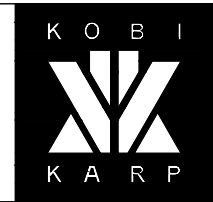

1 EXISTING OVERALL WEST ELEVATION
 SCALE: 1" = 50'-0"

EXISTING OVERALL ELEVATIONS

Date	12-06-2021	Sheet No.	A4.03
Scale	1"=50'-0"		
Project	2104		

- ◆ TOP OF BUILDING
NAVD =103'-5"/NGVD=105'-0"
- 9'-1"
- ◆ ROOF
NAVD =94'-5"/NGVD=96'-0"
- 13'-4"
- ◆ LEVEL 8
NAVD =81'-6"/NGVD=82'-8"
- 9'-7"
- ◆ LEVEL 7
NAVD =71'-6"/NGVD=73'-1"
- 52'-10"
- 10'-0"
- ◆ LEVEL 6
NAVD =61'-6"/NGVD=63'-1"
- 10'-0"
- ◆ LEVEL 5
NAVD =51'-6"/NGVD=53'-1"
- 10'-0"
- ◆ LEVEL 4
NAVD =41'-6"/NGVD=44'-2"
- 9'-11"
- ◆ LEVEL 3
NAVD =31'-7"/NGVD=33'-2"
- 10'-0"
- ◆ LEVEL 2
NAVD =21'-7"/NGVD=23'-2"
- 10'-3"
- ◆ LEVEL 1
NAVD =11'-4"/NGVD=12'-11"
- 5'-1"
- ◆ SHORECLUB LOBBY
NAVD =6'-5"/NGVD=8'-0"

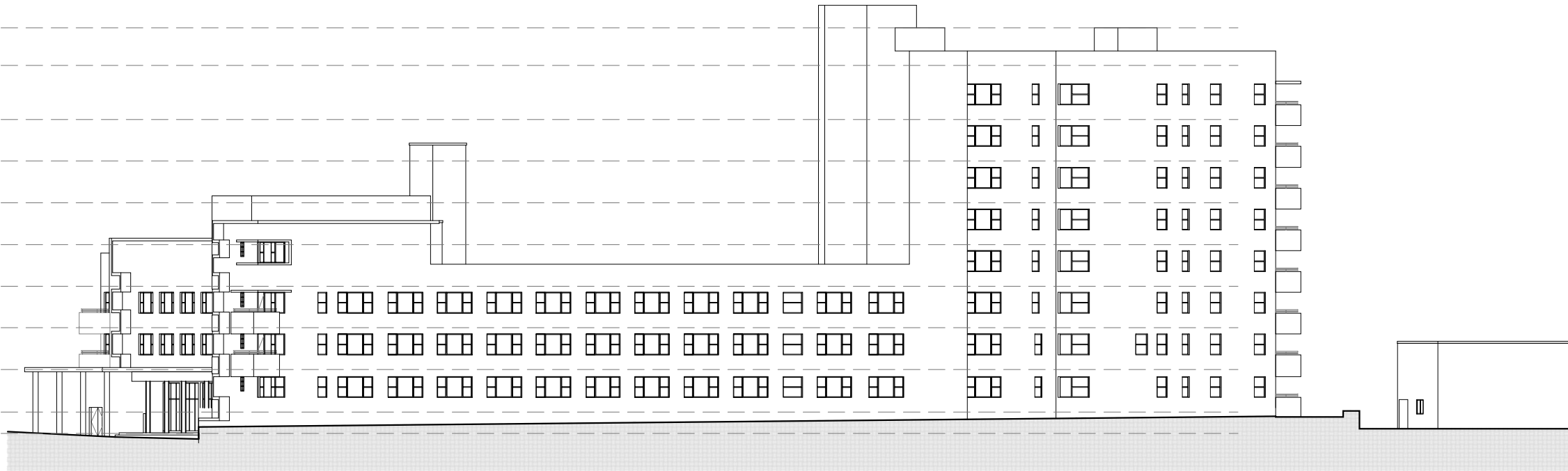

1 EXISTING SHORECLUB NORTH ELEVATION
SCALE: 1" = 50'-0"

- ◆ TOP OF BUILDING
NAVD =103'-5"/NGVD=105'-0"
- 9'-1"
- ◆ ROOF
NAVD =94'-5"/NGVD=96'-0"
- 12'-11"
- ◆ LEVEL 8
NAVD =81'-6"/NGVD=82'-8"
- 10'-0"
- ◆ LEVEL 7
NAVD =71'-6"/NGVD=73'-1"
- 52'-10"
- 10'-0"
- ◆ LEVEL 6
NAVD =61'-6"/NGVD=63'-1"
- 10'-0"
- ◆ LEVEL 5
NAVD =51'-6"/NGVD=53'-1"
- 10'-0"
- ◆ LEVEL 4
NAVD =41'-6"/NGVD=44'-2"
- 9'-11"
- ◆ LEVEL 3
NAVD =31'-7"/NGVD=33'-2"
- 10'-0"
- ◆ LEVEL 2
NAVD =21'-7"/NGVD=23'-2"
- 10'-3"
- ◆ LEVEL 1
NAVD =11'-4"/NGVD=12'-11"
- 5'-1"
- ◆ SHORECLUB LOBBY
NAVD =6'-5"/NGVD=8'-0"

2 EXISTING SHORECLUB SOUTH ELEVATION
SCALE: 1/32" = 1'-0"

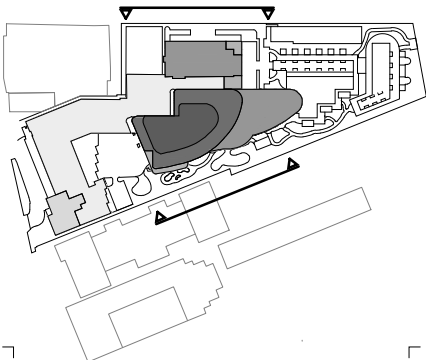

Rev.	Date	Rev.	Date

ALL DRAWINGS AND WRITTEN MATERIAL APPEARING HEREIN CONSTITUTE THE ORIGINAL AND UNPUBLISHED WORK OF KOBİ KARP AIA, AND MAY NOT BE DUPLICATED, USED, OR DISCLOSED WITHOUT THE EXPRESS WRITTEN CONSENT OF KOBİ KARP ARCHITECTURE & INTERIOR DESIGN, INC. AIA 01-2020.

Shore Club
1901 Collins Ave.
Miami Beach, FL 33139

Owner: WITKOFF.
Name: 40 West 57th Street, Suite 1620
Address: New York, NY 10019
Address: 212-672-4700
Tel: wtkoff@rosssettpr.com
Email:

Design Architects: KKAID & RAMSA COLLABORATION
Name:
Address:
Address:
Tel:
Email:

Consultant: LANDSCAPE
Name: Island Planning Corporation.
Address: 248 Washington Ave.
Address: Miami Beach, FL 33139
Tel: 305-534-5725
Email: info@islandplanningcorporation.com

Consultant: HERITAGE ARCHITECTURAL ASSOCIATES
Name: Steve Avdakov.
Address: Island Planning Corporation.
Address: 4300 Biscayne Boulevard, Suite 203
Tel: Miami, FL 33137
Email:

Architect: Kobi Karp Architecture and Interior Design, Inc.
571 NW 28th Street
Miami, Florida 33127 USA
Tel: +1(305) 573 1818
Fax: +1(305) 573 3786

Fri Dec 3, 2021



KOBİ KARP
Lic. # AR0012578



EXISTING SHORECLUB ELEVATIONS

Date	12-06-2021	Sheet No.	A4.04
Scale	1/32" = 1'-0"		
Project	2104		

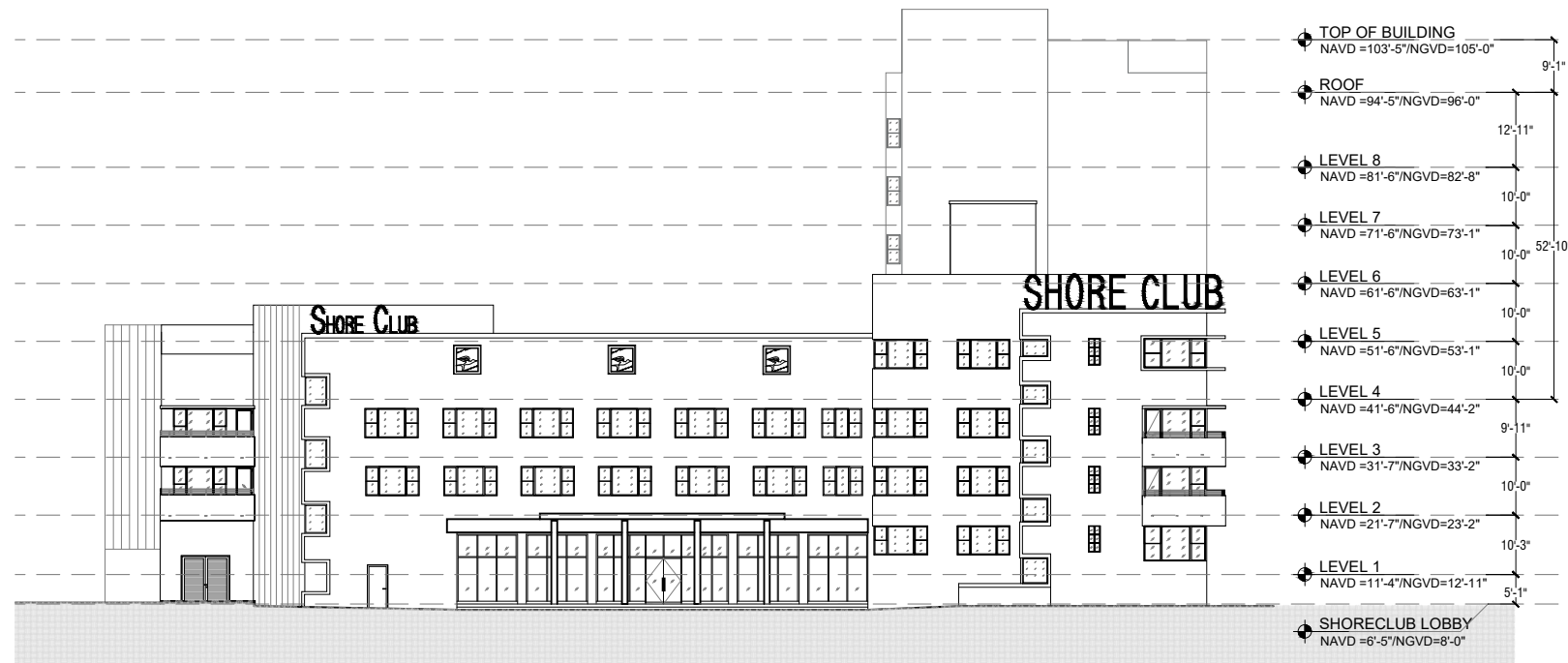

1 EXISTING SHORECLUB EAST ELEVATION
SCALE: 1/32" = 1'-0"



2 EXISTING SHORECLUB WEST ELEVATION
SCALE: 1/32" = 1'-0"

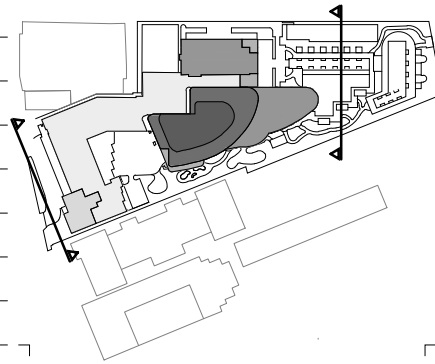

Rev.	Date	Rev.	Date

ALL DRAWINGS AND WRITTEN MATERIAL APPEARING HEREIN CONSTITUTE THE ORIGINAL AND UNPUBLISHED WORK OF KOBİ KARP AIA, AND MAY NOT BE DUPLICATED, USED, OR DISCLOSED WITHOUT THE EXPRESS WRITTEN CONSENT OF KOBİ KARP ARCHITECTURE & INTERIOR DESIGN, INC. AIA 01-2020

Shore Club
1901 Collins Ave.
Miami Beach, FL 33139

Owner: WITKOFF.
Name: 40 West 57th Street, Suite 1620
Address: New York, NY 10019
Address: 212-672-4700
Tel: wtkoff@rossettpjr.com
Email:

Design Architects: KKAID & RAMSA COLLABORATION
Name:
Address:
Address:
Tel:
Email:

Consultant: LANDSCAPE
Name: Island Planning Corporation.
Address: 248 Washington Ave.
Address: Miami Beach, FL 33139
Tel: 305-534-5725
Email: info@islandplanningcorporation.com

Consultant: HERITAGE ARCHITECTURAL ASSOCIATES
Name: Steve Avdakov.
Address: Island Planning Corporation.
Address: 4300 Biscayne Boulevard, Suite 203
Tel: Miami, FL 33137
Email:

Architect: Kobi Karp Architecture and Interior Design, Inc.
571 NW 28th Street
Miami, Florida 33127 USA
Tel: +1(305) 573 1818
Fax: +1(305) 573 3786

Fri Dec 3, 2021



KOBİ KARP
Lic. # AR0012578



EXISTING SHORECLUB ELEVATIONS

Date	12-06-2021	Sheet No.	A4.05
Scale	1/32" = 1'-0"		
Project	2104		



1 EXISTING CROMWELL SOUTH ELEVATION
SCALE: 1/32" = 1'-0"

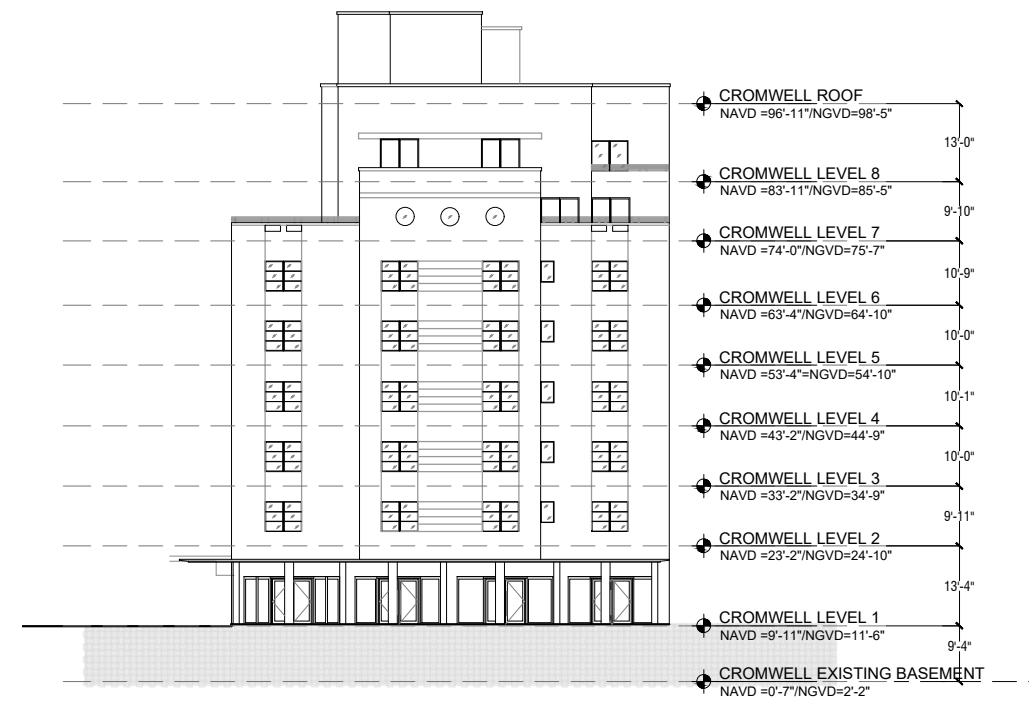

2 EXISTING CROMWELL EAST ELEVATION
SCALE: 1/32" = 1'-0"

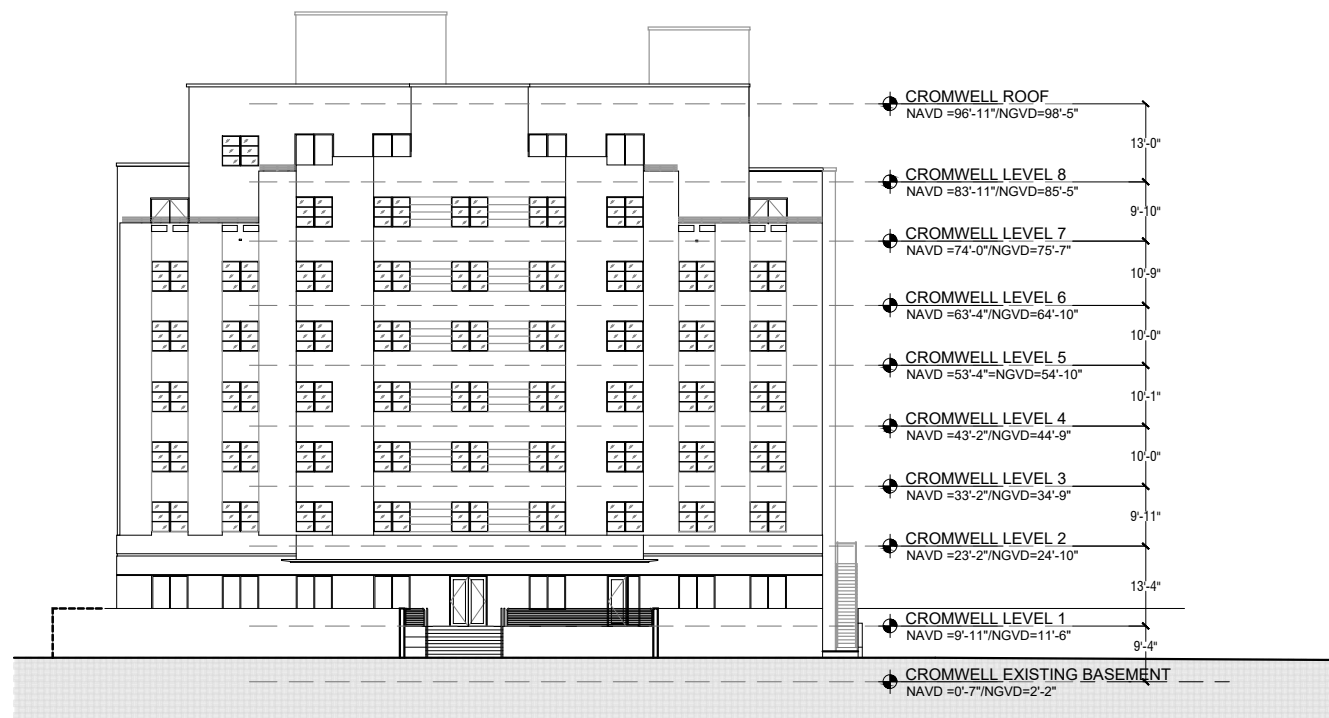

3 EXISTING CROMWELL NORTH ELEVATION
SCALE: 1/32" = 1'-0"

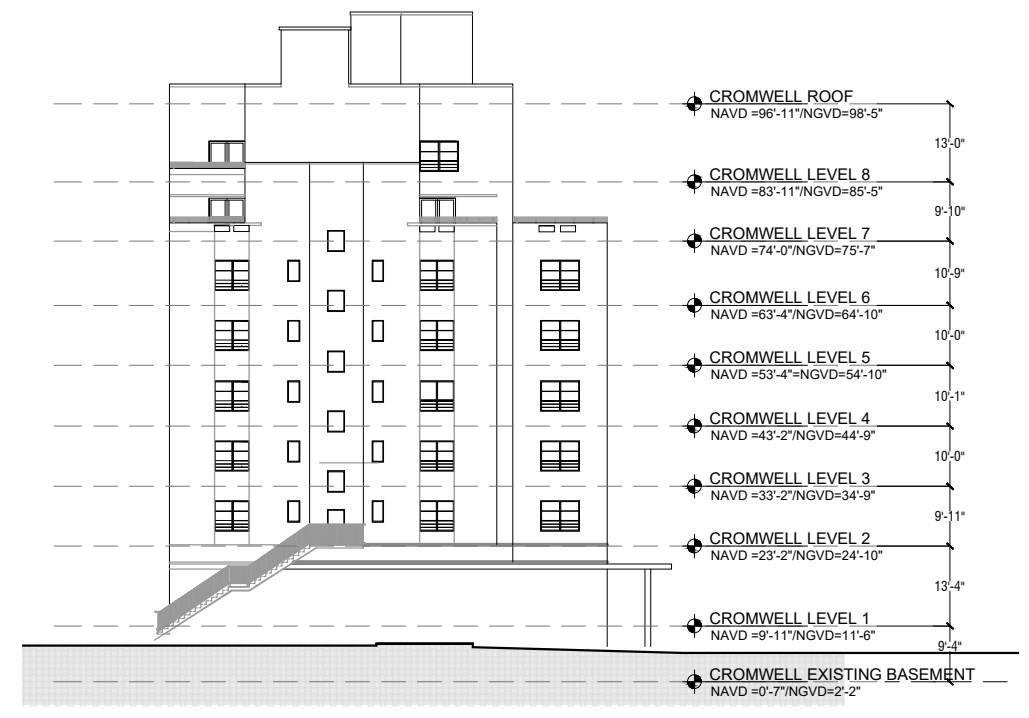

4 EXISTING CROMWELL WEST ELEVATION
SCALE: 1/32" = 1'-0"

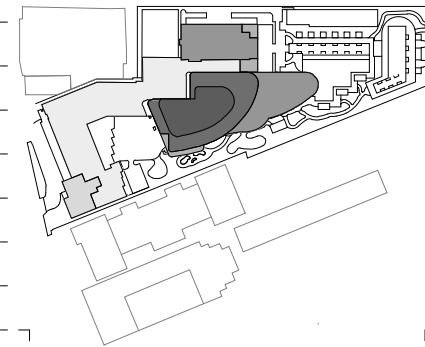

Rev.	Date	Rev.	Date

ALL DRAWINGS AND WRITTEN MATERIAL APPEARING HEREIN CONSTITUTE THE ORIGINAL AND UNPUBLISHED WORK OF KOB KARP AIA, AND MAY NOT BE DUPLICATED, USED, OR DISCLOSED WITHOUT THE EXPRESS WRITTEN CONSENT OF KOB KARP ARCHITECTURE & INTERIOR DESIGN, INC. AIA 01-2020.

Shore Club
1901 Collins Ave.
Miami Beach, FL 33139

Owner: WITKOFF.
Name: 40 West 57th Street, Suite 1620
Address: New York, NY 10019
Address: 212-672-4700
Tel: 212-672-4700
Email: witkoff@rossettjpr.com

Design Architects: KKAID & RAMSA COLLABORATION
Name: KKAID & RAMSA COLLABORATION
Address: 248 Washington Ave.,
Address: Miami Beach, FL 33139
Tel: 305-534-5725
Email: info@islandplanningcorporation.com

Consultant: LANDSCAPE
Name: Island Planning Corporation.
Address: 248 Washington Ave.,
Address: Miami Beach, FL 33139
Tel: 305-534-5725
Email: info@islandplanningcorporation.com

Consultant: HERITAGE ARCHITECTURAL ASSOCIATES
Name: Steve Avdakov.
Address: Island Planning Corporation.
Address: 4300 Biscayne Boulevard, Suite 203
Tel: Miami, FL 33137
Email: Miami, FL 33137

Architect: Kobi Karp Architecture and Interior Design, Inc.
571 NW 28th Street
Miami, Florida 33127 USA
Tel: +1(305) 573 1818
Fax: +1(305) 573 3786

Fri Dec 3, 2021

KOB KARP
Lic. # AR0012578

EXISTING CROMWELL ELEVATIONS

Date	12-06-2021	Sheet No.	A4.06
Scale	1/32" = 1'-0"		
Project	2104		

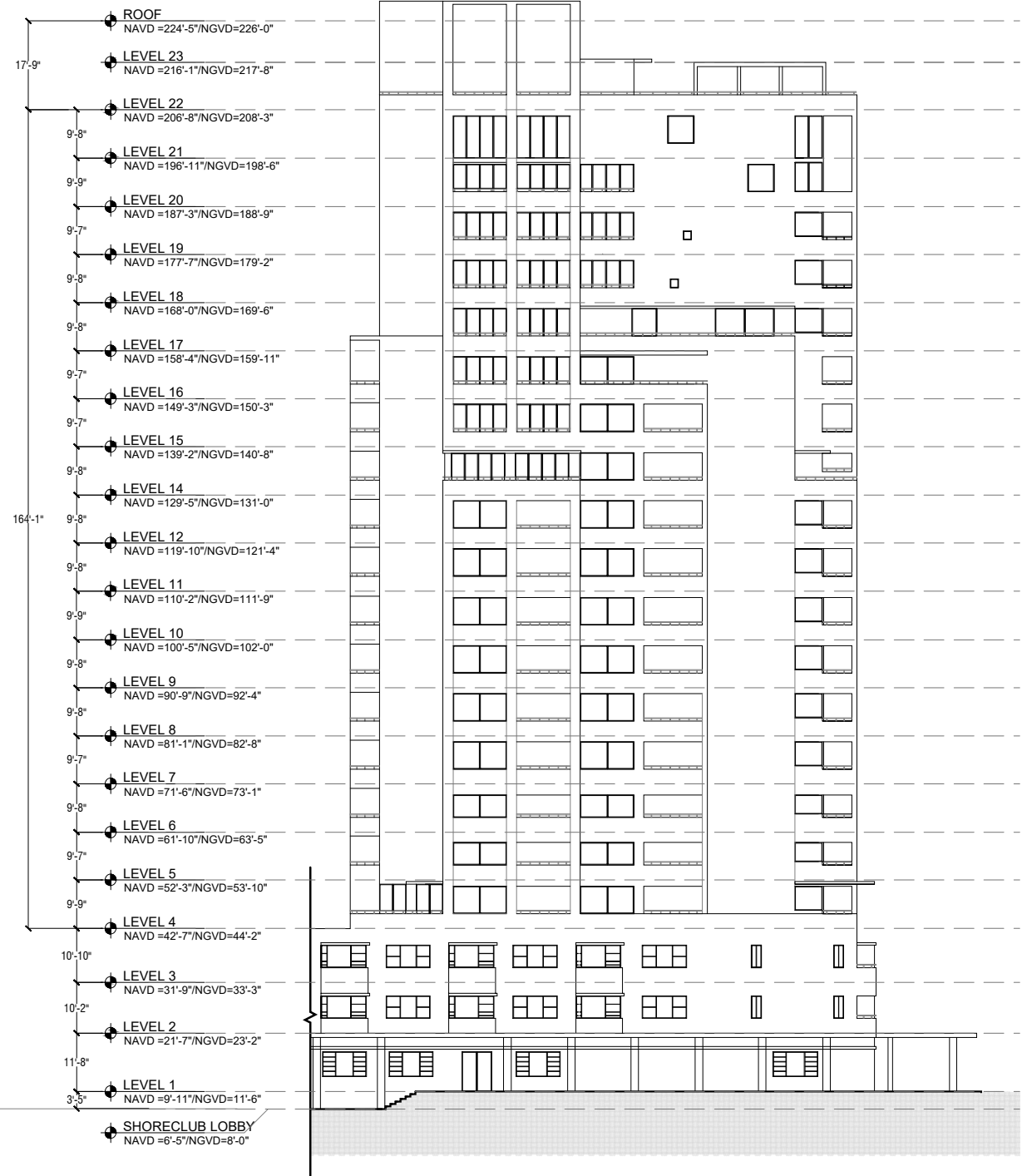
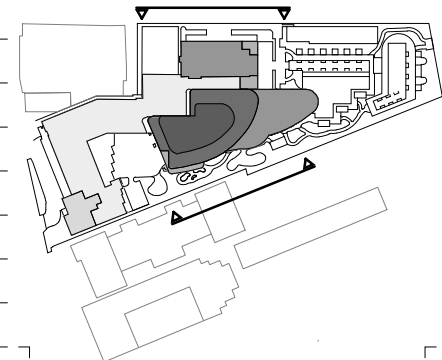

1 EXISTING TOWER SOUTH ELEVATION
SCALE: 1/32" = 1'-0"

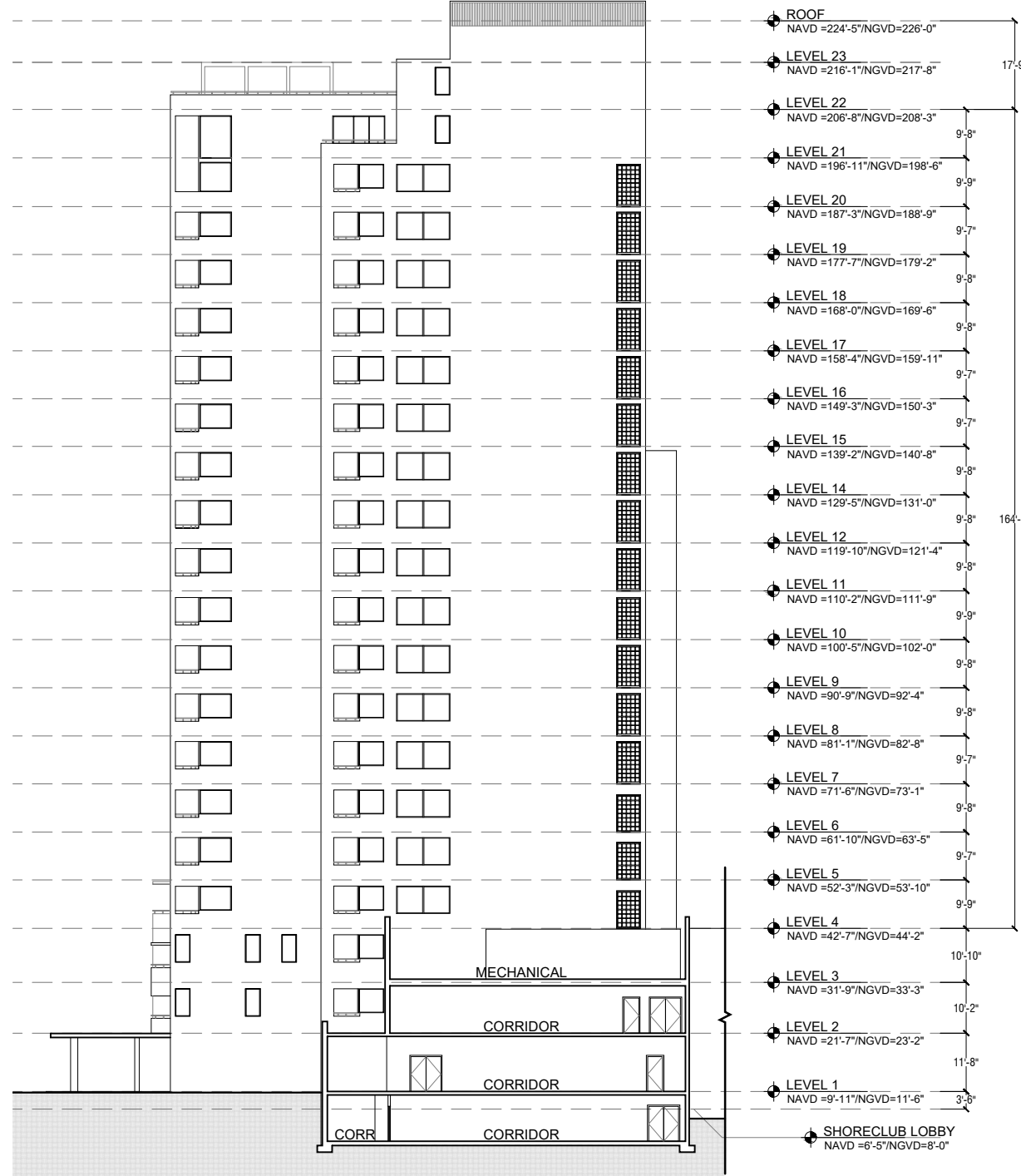

2 EXISTING TOWER NORTH ELEVATION
SCALE: 1/32" = 1'-0"

Rev.	Date	Rev.	Date

ALL DRAWINGS AND WRITTEN MATERIAL APPEARING HEREIN CONSTITUTE THE ORIGINAL AND UNPUBLISHED WORK OF KOB KARP AIA, AND MAY NOT BE DUPLICATED, USED, OR DISCLOSED WITHOUT THE EXPRESS WRITTEN CONSENT OF KOB KARP ARCHITECTURE & INTERIOR DESIGN, INC. AIA 01-2009

Shore Club
1901 Collins Ave.
Miami Beach, FL 33139

Owner: WITKOFF.
Name: 40 West 57th Street, Suite 1620
Address: New York, NY 10019
Address: 212-672-4700
Tel: 212-672-4700
Email: witkoff@rossettipjr.com

Design Architects: KKAID & RAMSA COLLABORATION
Name:
Address:
Address:
Tel:
Email:

Consultant: LANDSCAPE
Name: Island Planning Corporation.
Address: 248 Washington Ave.
Address: Miami Beach, FL 33139
Tel: 305-534-5725
Email: info@islandplanningcorporation.com

Consultant: HERITAGE ARCHITECTURAL ASSOCIATES
Name: Steve Avdakov.
Address: Island Planning Corporation.
Address: 4300 Biscayne Boulevard, Suite 203
Tel: Miami, FL 33137
Email: Miami, FL 33137

Architect: Kobi Karp Architecture and Interior Design, Inc.
571 NW 29th Street
Miami, Florida 33127 USA
Tel: +1(305) 573 1818
Fax: +1(305) 573 3786

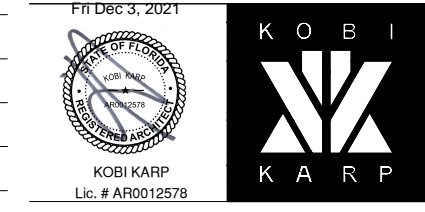

EXISTING TOWER ELEVATIONS

Date	12-06-2021	Sheet No.	A4.07
Scale	1/32" = 1'-0"		
Project	2104		

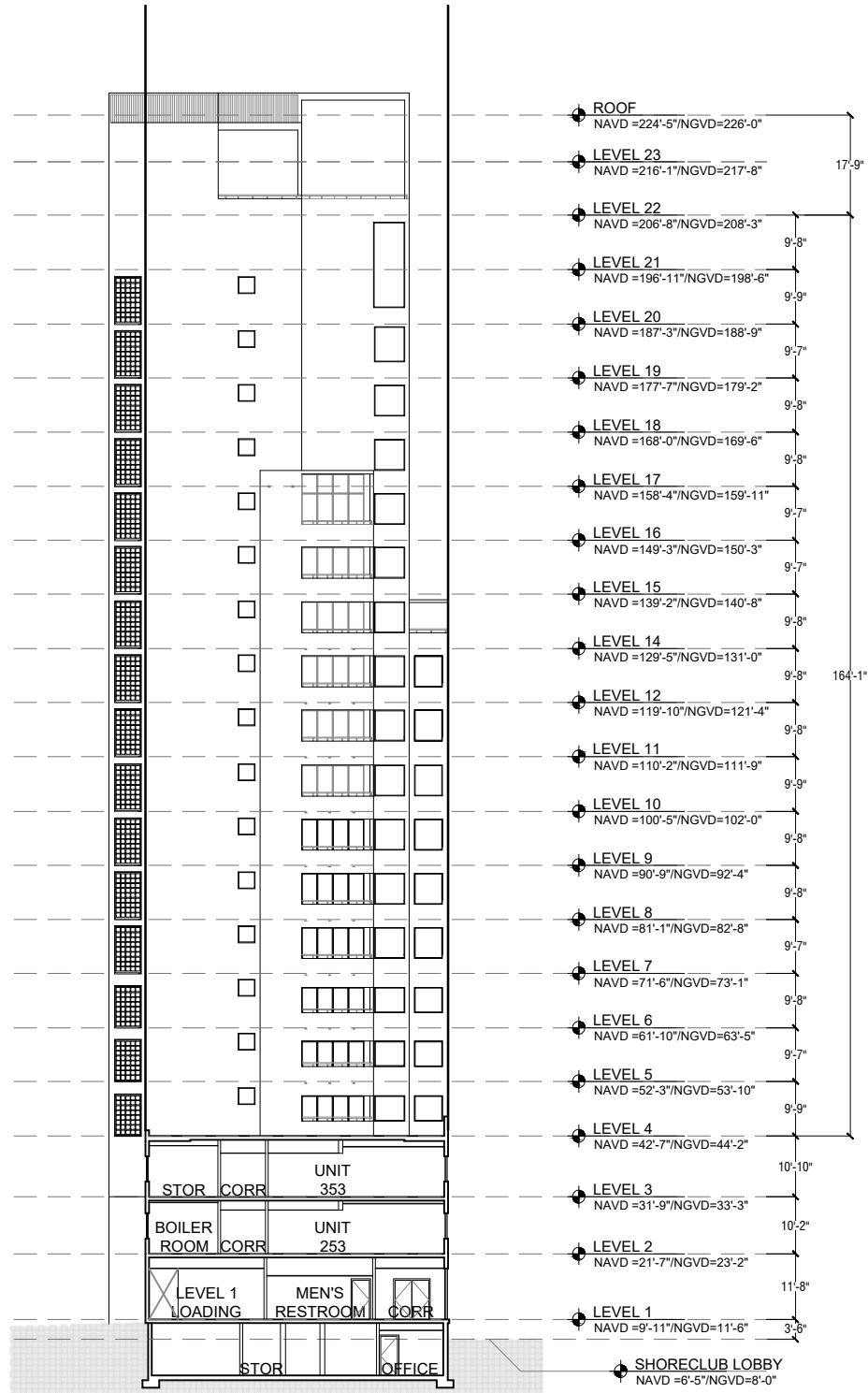
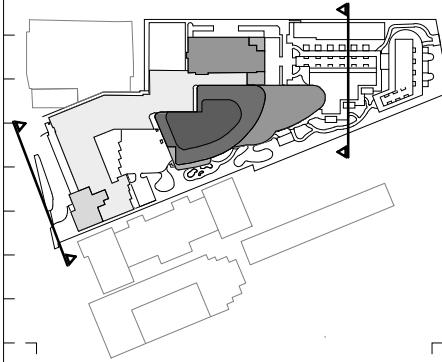

1 EXISTING TOWER WEST ELEVATION
SCALE: 1/32" = 1'-0"

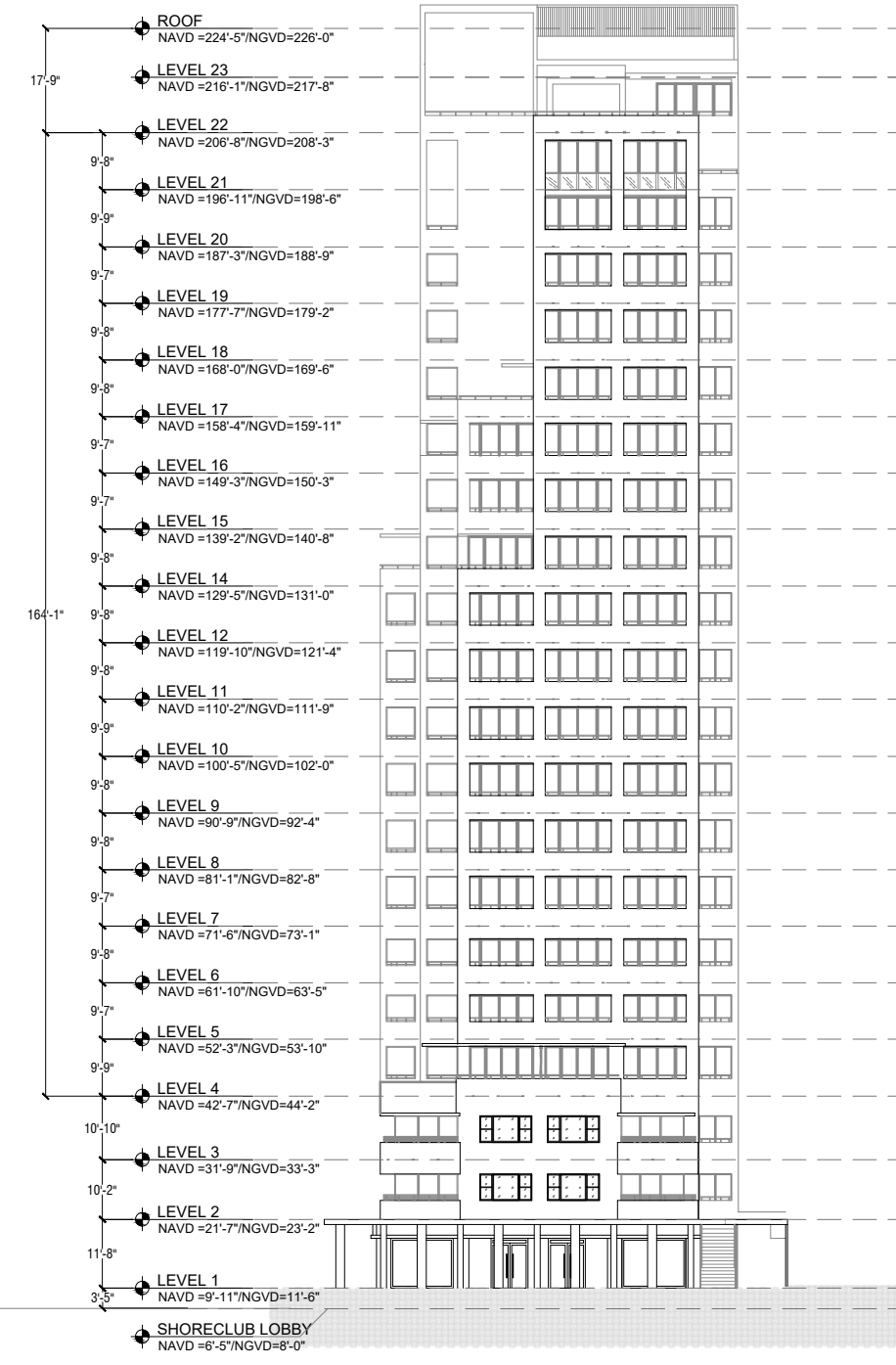

2 EXISTING TOWER EAST ELEVATION
SCALE: 1/32" = 1'-0"

Rev.	Date	Rev.	Date

ALL DRAWINGS AND WRITTEN MATERIAL APPEARING HEREIN CONSTITUTE THE ORIGINAL AND UNPUBLISHED WORK OF KOBİ KARP AIA, AND MAY NOT BE DUPLICATED, USED, OR DISCLOSED WITHOUT THE EXPRESS WRITTEN CONSENT OF KOBİ KARP ARCHITECTURE & INTERIOR DESIGN, INC. AIA 012002.

Shore Club
1901 Collins Ave.
Miami Beach, FL 33139

Owner: WITKOFF.
Name: 40 West 57th Street, Suite 1620
Address: New York, NY 10019
Address: 212-672-4700
Tel: 212-672-4700
Email: witkoff@rosssettpr.com

Design Architects: KKAID & RAMSA COLLABORATION
Name:
Address:
Address:
Tel:
Email:

Consultant: LANDSCAPE
Name: Island Planning Corporation.
Address: 248 Washington Ave.
Address: Miami Beach, FL 33139
Tel: 305-534-5725
Email: info@islandplanningcorporation.com

Consultant: HERITAGE ARCHITECTURAL ASSOCIATES
Name: Steve Avdakov.
Address: Island Planning Corporation.
Address: 4300 Biscayne Boulevard, Suite 203
Tel: Miami, FL 33137
Email:

Architect: Kobi Karp Architecture and Interior Design, Inc.
571 NW 28th Street
Miami, Florida 33127 USA
Tel: +1(305) 573 1818
Fax: +1(305) 573 3786

Printed: Dec 3, 2021

KOBİ KARP
Lic. # AR0012578

EXISTING TOWER ELEVATIONS

Date	12-06-2021	Sheet No.	
Scale	1/32" = 1'-0"		A4.08
Project	2104		

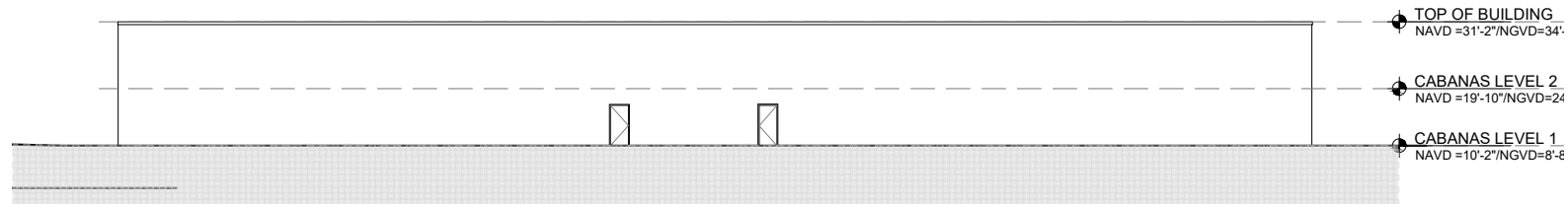

1 EXISTING CABANAS SOUTH ELEVATION
SCALE: 1/32" = 1'-0"

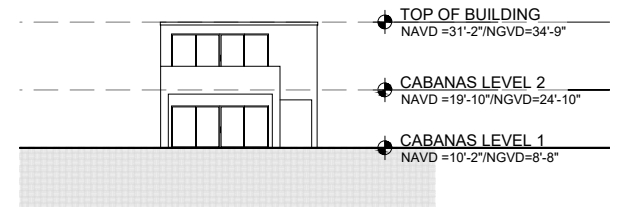

2 EXISTING CABANAS EAST ELEVATION
SCALE: 1/32" = 1'-0"

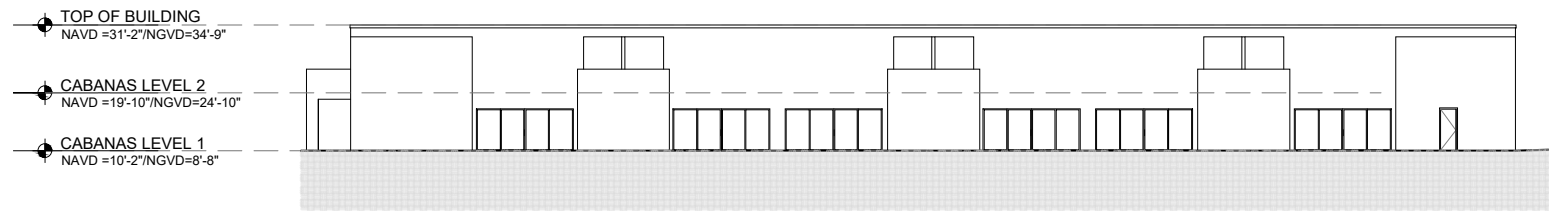

3 EXISTING CABANAS NORTH ELEVATION
SCALE: 1/32" = 1'-0"

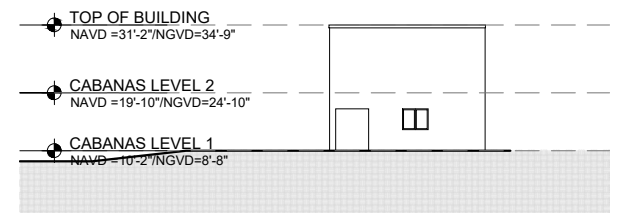

4 EXISTING CABANAS WEST ELEVATION
SCALE: 1/32" = 1'-0"

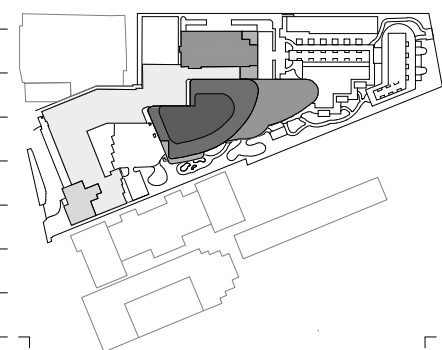

Rev.	Date	Rev.	Date

ALL DRAWINGS AND WRITTEN MATERIAL APPEARING HEREIN CONSTITUTE THE ORIGINAL AND UNPUBLISHED WORK OF KOB KARP AIA, AND MAY NOT BE DUPLICATED, USED, OR DISCLOSED WITHOUT THE EXPRESS WRITTEN CONSENT OF KOB KARP ARCHITECTURE & INTERIOR DESIGN, INC. AIA 01-2020.

Shore Club
1901 Collins Ave.
Miami Beach, FL 33139

Owner: WITKOFF.
Name: 40 West 57th Street, Suite 1620
Address: New York, NY 10019
Address: 212-672-4700
Tel: wtkoff@rossettipr.com
Email:

Design Architects: KKAID & RAMSA COLLABORATION
Name:
Address:
Address:
Tel:
Email:

Consultant: LANDSCAPE
Name: Island Planning Corporation.
Address: 248 Washington Ave.
Address: Miami Beach, FL 33139
Tel: 305-534-5725
Email: info@islandplanningcorporation.com

Consultant: HERITAGE ARCHITECTURAL ASSOCIATES
Name: Steve Avdakov.
Address: Island Planning Corporation.
Address: 4300 Biscayne Boulevard, Suite 203
Tel: Miami, FL 33137
Email:

Architect: Kobi Karp Architecture and Interior Design, Inc.
571 NW 28th Street
Miami, Florida 33127 USA
Tel: +1(305) 573 1818
Fax: +1(305) 573 3786

Fri Dec 3, 2021

KOB KARP
Lic. # AR0012578

EXISTING CABANAS ELEVATIONS

Date	12-06-2021	Sheet No.	A4.09
Scale	1/32" = 1'-0"		
Project	2104		

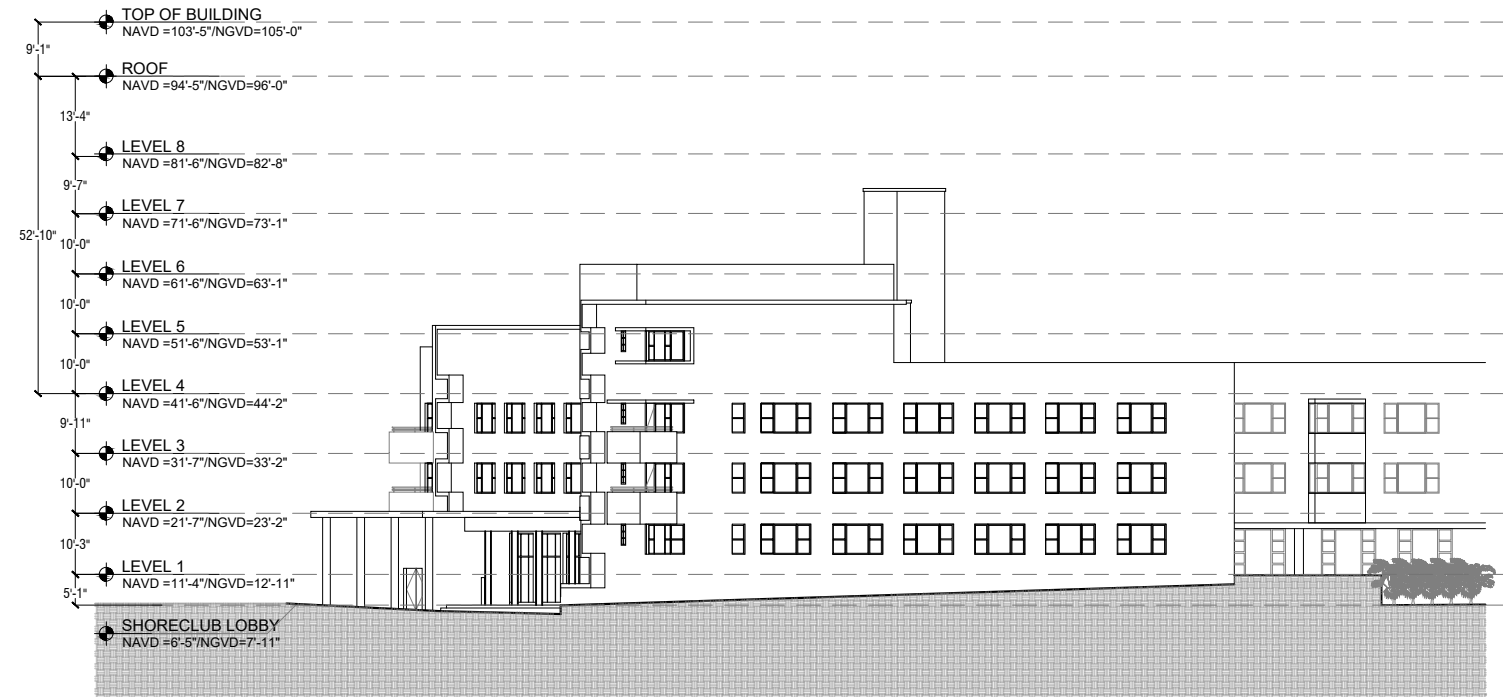

1 PROPOSED SHORECLUB SOUTH ELEVATION
SCALE: 1/32" = 1'-0"

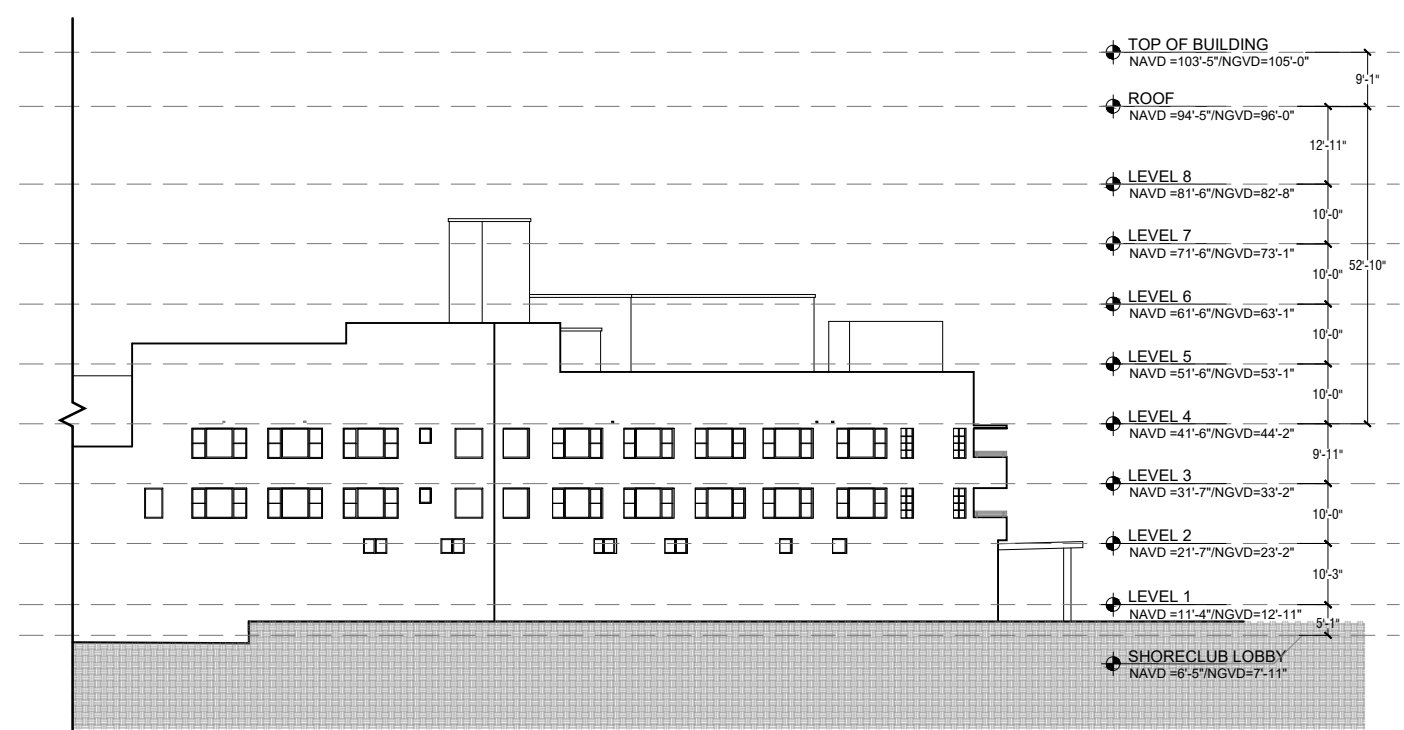

2 PROPOSED SHORECLUB NORTH ELEVATION
SCALE: 1/32" = 1'-0"

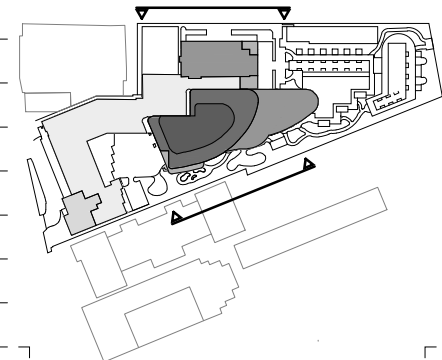

Rev.	Date	Rev.	Date

ALL DRAWINGS AND WRITTEN MATERIAL APPEARING HEREIN CONSTITUTE THE ORIGINAL AND UNPUBLISHED WORK OF KOB KARP AIA, AND MAY NOT BE DUPLICATED, USED, OR DISCLOSED WITHOUT THE EXPRESS WRITTEN CONSENT OF KOB KARP ARCHITECTURE & INTERIOR DESIGN, INC. AIA 01-2020

Shore Club
1901 Collins Ave.
Miami Beach, FL 33139

Owner: WITKOFF.
Name: 40 West 57th Street, Suite 1620
Address: New York, NY 10019
Address: 212-672-4700
Tel: wtkoff@rossettpr.com
Email:

Design Architects: KKAID & RAMSA COLLABORATION
Name:
Address:
Address:
Tel:
Email:

Consultant: LANDSCAPE
Name: Island Planning Corporation.
Address: 248 Washington Ave.
Address: Miami Beach, FL, 33139
Tel: 305-534-5725
Email: info@islandplanningcorporation.com

Consultant: HERITAGE ARCHITECTURAL ASSOCIATES
Name: Steve Avdakov.
Address: Island Planning Corporation.
Address: 4300 Biscayne Boulevard, Suite 203
Tel: Miami, FL, 33137
Email:

Architect: Kobi Karp Architecture and Interior Design, Inc.
571 NW 28th Street
Miami, Florida 33127 USA
Tel: +1(305) 573 1818
Fax: +1(305) 573 3786

Fri Dec 3, 2021

K O B I
K A R P
Lic. # AR0012578

**PROPOSED SHORECLUB
ELEVATIONS**

Date	12-06-2021	Sheet No.	A4.10
Scale	1/32" = 1'-0"		
Project	2104		

- TOP OF BUILDING
NAVD = 103'-5"/NGVD = 105'-0"
- 9'-1"
- ROOF
NAVD = 94'-5"/NGVD = 96'-0"
- 13'-4"
- LEVEL 8
NAVD = 81'-6"/NGVD = 82'-8"
- 9'-7"
- LEVEL 7
NAVD = 71'-6"/NGVD = 73'-1"
- 52'-10"
- 10'-0"
- LEVEL 6
NAVD = 61'-6"/NGVD = 63'-1"
- 10'-0"
- LEVEL 5
NAVD = 51'-6"/NGVD = 53'-1"
- 10'-0"
- LEVEL 4
NAVD = 41'-6"/NGVD = 44'-2"
- 9'-11"
- LEVEL 3
NAVD = 31'-7"/NGVD = 33'-2"
- 10'-0"
- LEVEL 2
NAVD = 21'-7"/NGVD = 23'-2"
- 10'-3"
- LEVEL 1
NAVD = 11'-4"/NGVD = 12'-11"
- 5'-1"
- SHORECLUB LOBBY
NAVD = 6'-5"/NGVD = 7'-11"



PORTION OF NEW TOWER THAT ATTACHES TO THE SHORECLUB

1 PROPOSED SHORECLUB EAST ELEVATION
SCALE: 1/32" = 1'-0"



- TOP OF BUILDING
NAVD = 103'-5"/NGVD = 105'-0"
- 9'-1"
- ROOF
NAVD = 94'-5"/NGVD = 96'-0"
- 12'-11"
- LEVEL 8
NAVD = 81'-6"/NGVD = 82'-8"
- 10'-0"
- LEVEL 7
NAVD = 71'-6"/NGVD = 73'-1"
- 52'-10"
- 10'-0"
- LEVEL 6
NAVD = 61'-6"/NGVD = 63'-1"
- 10'-0"
- LEVEL 5
NAVD = 51'-6"/NGVD = 53'-1"
- 10'-0"
- LEVEL 4
NAVD = 41'-6"/NGVD = 44'-2"
- 9'-11"
- LEVEL 3
NAVD = 31'-7"/NGVD = 33'-2"
- 10'-0"
- LEVEL 2
NAVD = 21'-7"/NGVD = 23'-2"
- 10'-3"
- LEVEL 1
NAVD = 11'-4"/NGVD = 12'-11"
- 5'-1"
- SHORECLUB LOBBY
NAVD = 6'-5"/NGVD = 7'-11"

2 PROPOSED SHORECLUB WEST ELEVATION
SCALE: 1/32" = 1'-0"

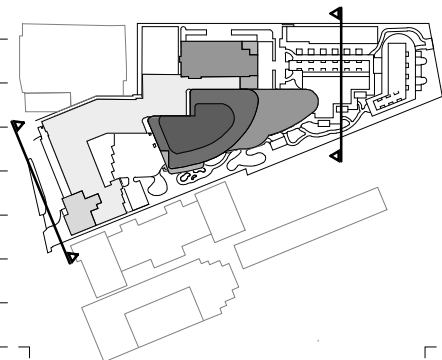

Rev.	Date	Rev.	Date

ALL DRAWINGS AND WRITTEN MATERIAL APPEARING HEREIN CONSTITUTE THE ORIGINAL AND UNPUBLISHED WORK OF KOBİ KARP AIA, AND MAY NOT BE DUPLICATED, USED, OR DISCLOSED WITHOUT THE EXPRESS WRITTEN CONSENT OF KOBİ KARP ARCHITECTURE & INTERIOR DESIGN, INC. AIA 10-2020

Shore Club
1901 Collins Ave.
Miami Beach, FL 33139

Owner: WITKOFF.
Name: 40 West 57th Street, Suite 1620
Address: New York, NY 10019
Address: 212-672-4700
Tel: wtkoff@rossettpjr.com
Email:

Design Architects: KKAID & RAMSA COLLABORATION
Name:
Address:
Address:
Tel:
Email:

Consultant: LANDSCAPE
Name: Island Planning Corporation.
Address: 248 Washington Ave.
Address: Miami Beach, FL, 33139
Tel: 305-534-5725
Email: info@islandplanningcorporation.com

Consultant: HERITAGE ARCHITECTURAL ASSOCIATES
Name: Steve Avdakov.
Address: Island Planning Corporation.
Address: 4300 Biscayne Boulevard, Suite 203
Tel: Miami, FL, 33137
Email:

Architect: Kobi Karp Architecture and Interior Design, Inc.
571 NW 28th Street
Miami, Florida 33127 USA
Tel: +1(305) 573 1818
Fax: +1(305) 573 3786

Fri Dec 3, 2021

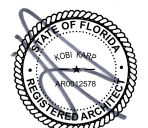

KOBİ KARP
Lic. # AR0012578

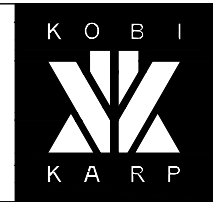

PROPOSED SHORECLUB ELEVATIONS

Date	12-06-2021	Sheet No.	A4.11
Scale	1/32" = 1'-0"		
Project	2104		

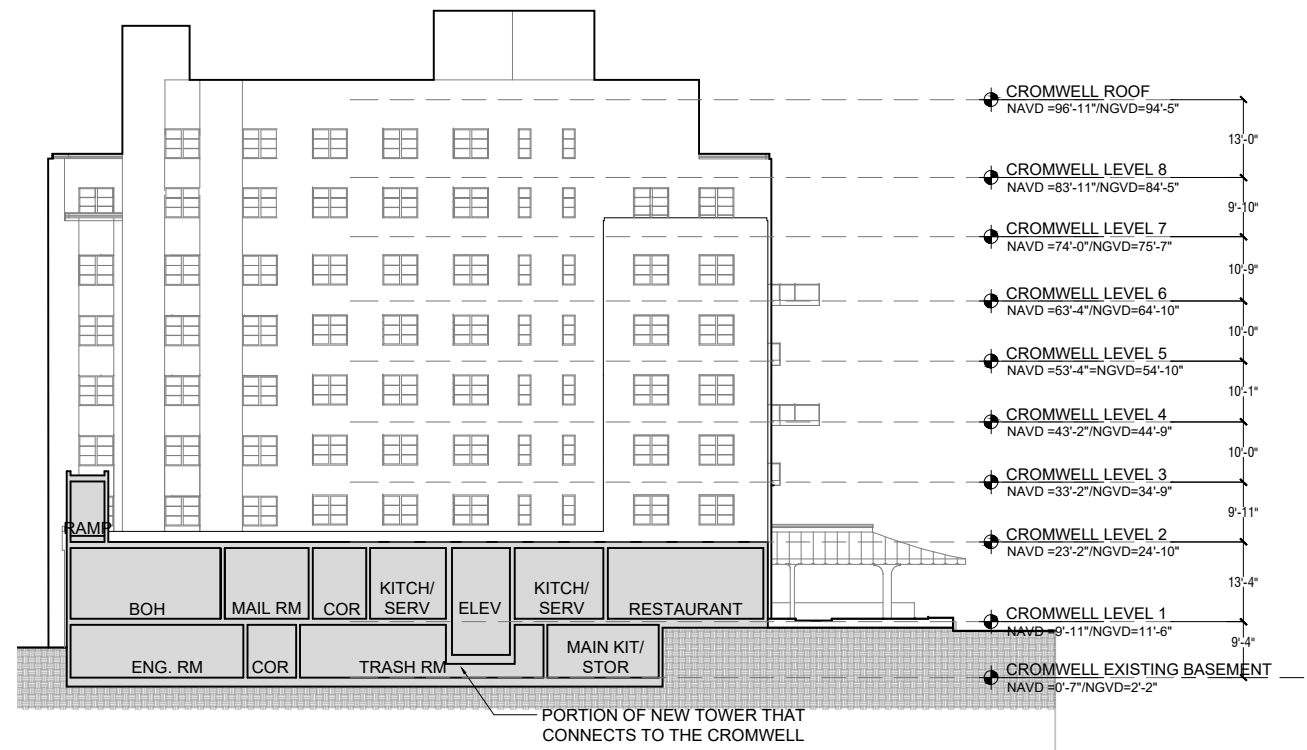

1 PROPOSED CROMWELL SOUTH ELEVATION
SCALE: 1/32" = 1'-0"

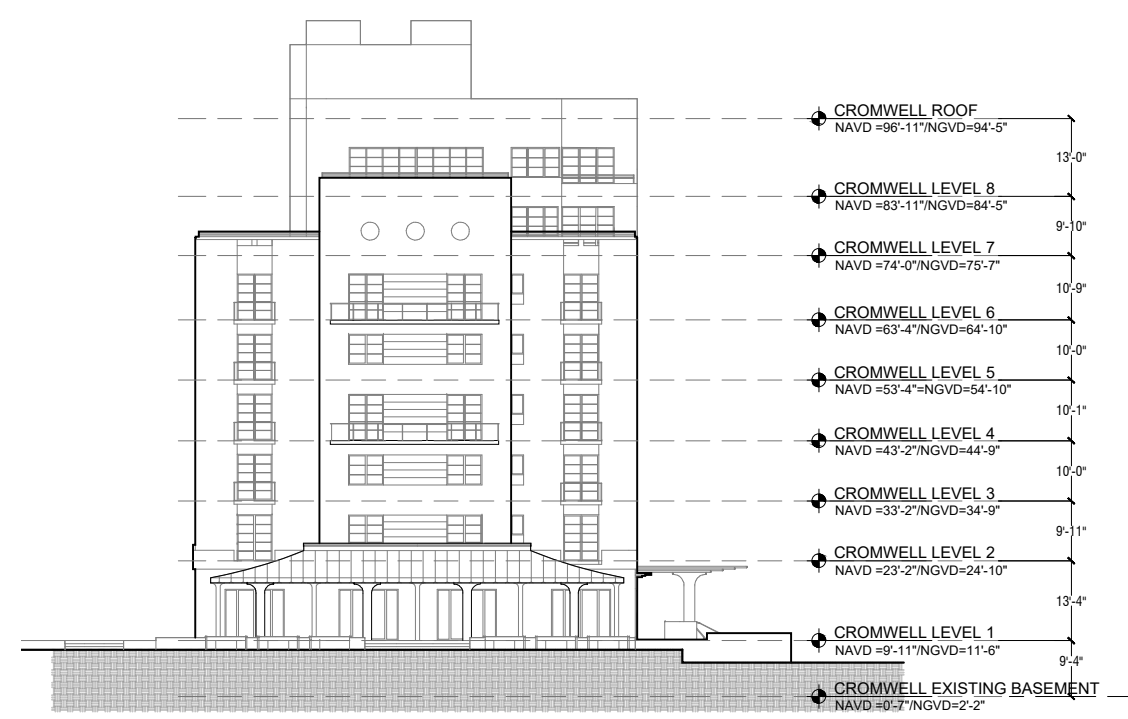

2 PROPOSED CROMWELL EAST ELEVATION
SCALE: 1/32" = 1'-0"

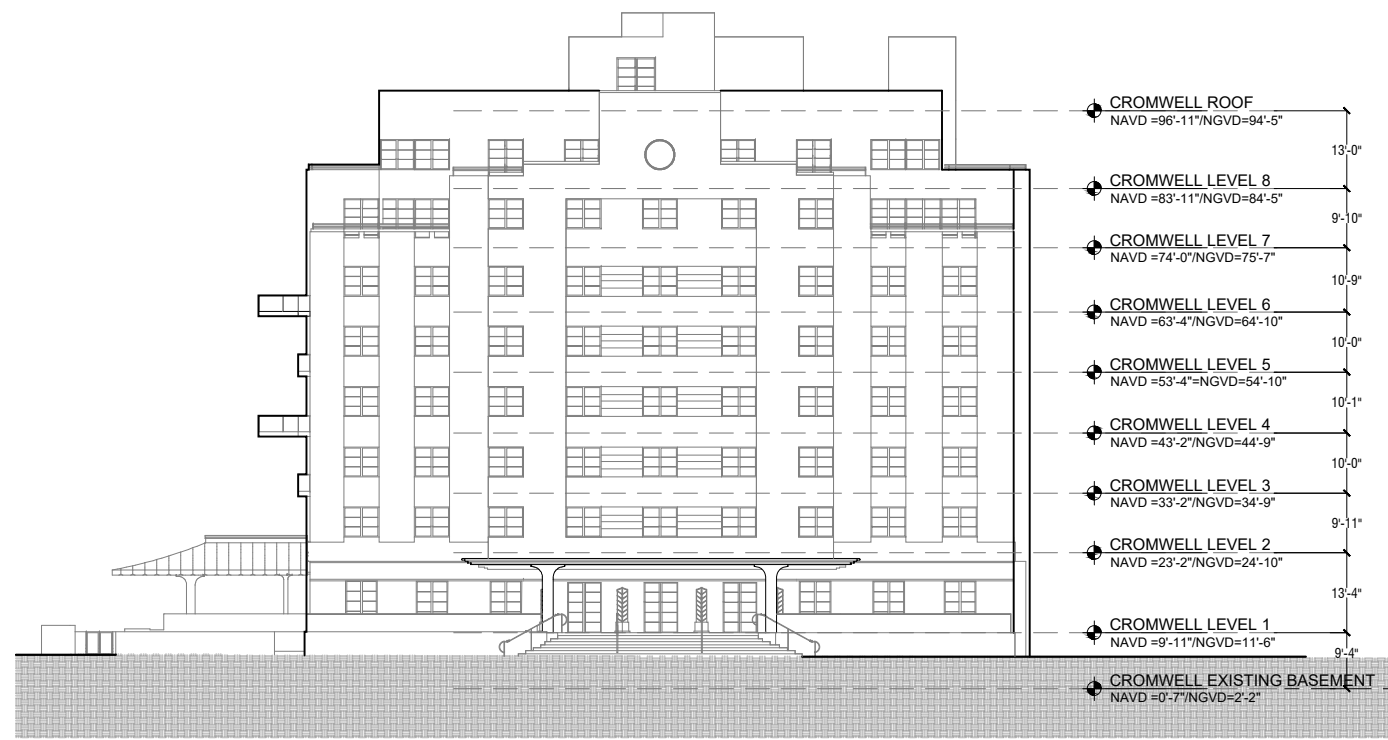

3 PROPOSED CROMWELL NORTH ELEVATION
SCALE: 1/32" = 1'-0"

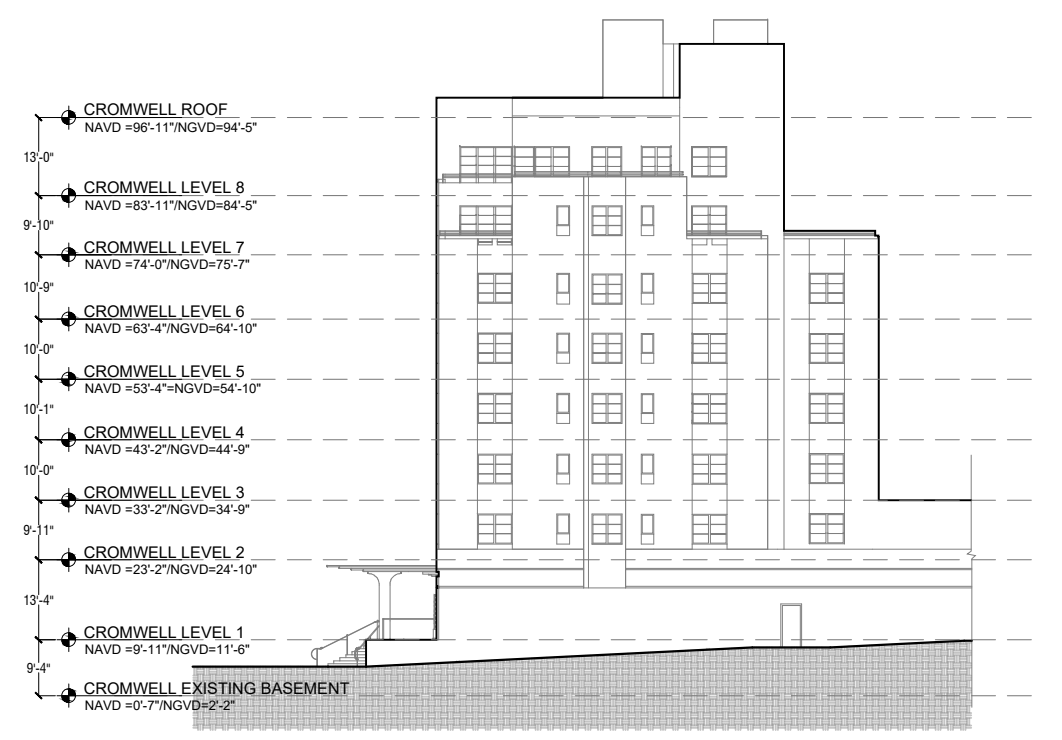

4 PROPOSED CROMWELL WEST ELEVATION
SCALE: 1/32" = 1'-0"

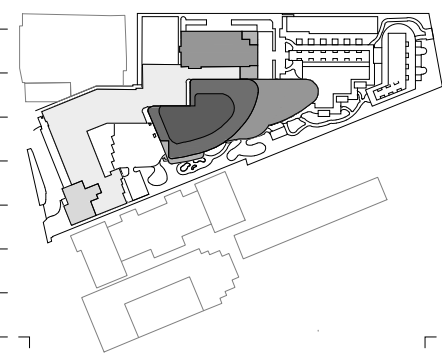

Rev.	Date	Rev.	Date

ALL DRAWINGS AND WRITTEN MATERIAL APPEARING HEREIN CONSTITUTE THE ORIGINAL AND UNPUBLISHED WORK OF KOBİ KARP AIA, AND MAY NOT BE DUPLICATED, USED, OR DISCLOSED WITHOUT THE EXPRESS WRITTEN CONSENT OF KOBİ KARP ARCHITECTURE & INTERIOR DESIGN, INC. AIA 01-2020.

Shore Club
1901 Collins Ave.
Miami Beach, FL 33139

Owner: WITKOFF.
Name: 40 West 57th Street, Suite 1620
Address: New York, NY 10019
Address: 212-672-4700
Tel: 212-672-4700
Email: witkoff@rossettijr.com

Design Architects: KKAID & RAMSA COLLABORATION
Name: KKAID & RAMSA COLLABORATION
Address: 100 West 17th Street, Suite 1000
Address: New York, NY 10011
Tel: 212-675-1000
Email: kkaid@kkaid.com

Consultant: LANDSCAPE
Name: Island Planning Corporation
Address: 248 Washington Ave.
Address: Miami Beach, FL 33139
Tel: 305-534-5725
Email: info@islandplanningcorporation.com

Consultant: HERITAGE ARCHITECTURAL ASSOCIATES
Name: Steve Avdakov
Address: Island Planning Corporation
Address: 4300 Biscayne Boulevard, Suite 203
Tel: Miami, FL 33137
Email: Miami, FL 33137

Architect: Kobi Karp Architecture and Interior Design, Inc.
571 NW 28th Street
Miami, Florida 33127 USA
Tel: +1(305) 573 1818
Fax: +1(305) 573 3786

Fri Dec 3, 2021

KOBİ KARP
Lic. # AR0012578

PROPOSED CROMWELL ELEVATIONS

Date	12-06-2021	Sheet No.	A4.12
Scale	1/32" = 1'-0"		
Project	2104		

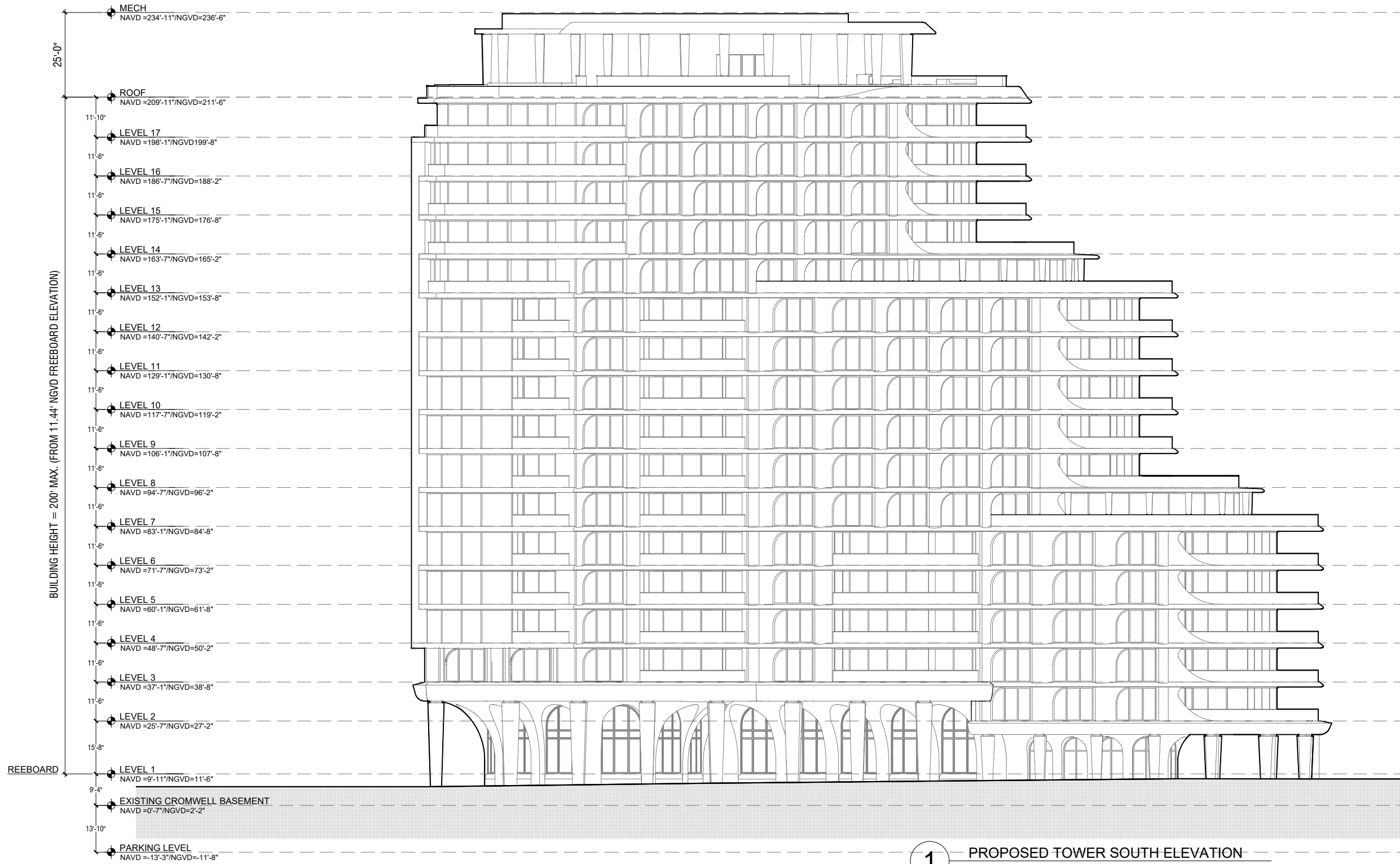
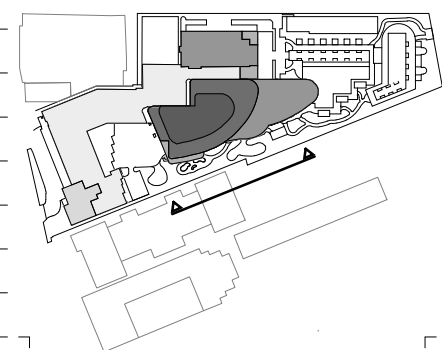

Rev.	Date	Rev.	Date

ALL DRAWINGS AND WRITTEN MATERIAL APPEARING HEREIN CONSTITUTE THE ORIGINAL AND UNPUBLISHED WORK OF KOB KARP AIA, AND MAY NOT BE DUPLICATED, USED, OR DISCLOSED WITHOUT THE EXPRESS WRITTEN CONSENT OF KOB KARP ARCHITECTURE & INTERIOR DESIGN, INC. AIA 01-2020

Shore Club
 1901 Collins Ave.
 Miami Beach, FL 33139

Owner: WITKOFF.
 Name: 40 West 57th Street, Suite 1620
 Address: New York, NY 10019
 Address: 212-672-4700
 Tel: witkoff@rossettijpr.com
 Email:

Design Architects: KKAID & RAMSA COLLABORATION
 Name:
 Address:
 Address:
 Tel:
 Email:

Consultant: LANDSCAPE
 Name: Island Planning Corporation.
 Address: 248 Washington Ave.
 Address: Miami Beach, FL, 33139
 Tel: 305-534-5725
 Email: info@islandplanningcorporation.com

Consultant: HERITAGE ARCHITECTURAL ASSOCIATES
 Name: Steve Avdakov.
 Address: Island Planning Corporation.
 Address: 4300 Biscayne Boulevard, Suite 203
 Tel: Miami, FL, 33137
 Email:

Architect: Kobi Karp Architecture and Interior Design, Inc.
 571 NW 28th Street
 Miami, Florida 33127 USA
 Tel: +1(305) 573 1818
 Fax: +1(305) 573 3786

Fri Dec 3, 2021

KOB KARP
 Lic. # AR0012578

1 PROPOSED TOWER SOUTH ELEVATION
 SCALE: 1/32" = 1'-0"

PROPOSED TOWER ELEVATIONS

Date	12-06-2021	Sheet No.	A4.13
Scale	1/32" = 1'-0"		
Project	2104		

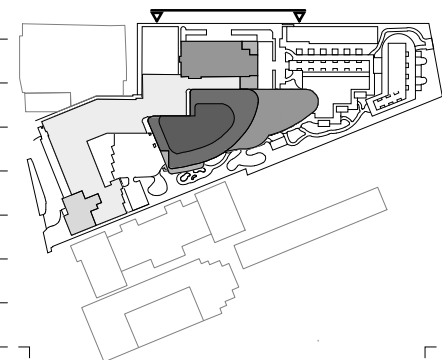

Rev.	Date	Rev.	Date

ALL DRAWINGS AND WRITTEN MATERIAL APPEARING HEREIN CONSTITUTE THE ORIGINAL AND UNPUBLISHED WORK OF KOBİ KARP AIA, AND MAY NOT BE DUPLICATED, USED, OR DISCLOSED WITHOUT THE EXPRESS WRITTEN CONSENT OF KOBİ KARP ARCHITECTURE & INTERIOR DESIGN, INC. AIA 01-2020.

Shore Club
 1901 Collins Ave.
 Miami Beach, FL 33139

Owner: WITKOFF.
Name: 40 West 57th Street, Suite 1620
Address: New York, NY 10019
Tel: 212-672-4700
Email: witkoff@rossettpjr.com

Design Architects: KKAID & RAMSA COLLABORATION
Name:
Address:
Tel:
Email:

Consultant: LANDSCAPE
Name: Island Planning Corporation.
Address: 248 Washington Ave.
Address: Miami Beach, FL 33139
Tel: 305-534-5725
Email: info@islandplanningcorporation.com

Consultant: HERITAGE ARCHITECTURAL ASSOCIATES
Name: Steve Avdakov.
Address: Island Planning Corporation.
Address: 4300 Biscayne Boulevard, Suite 203
Tel: Miami, FL 33137
Email:

Architect: Kobi Karp Architecture and Interior Design, Inc.
 571 NW 28th Street
 Miami, Florida 33127 USA
Tel: +1(305) 573 1818
Fax: +1(305) 573 3786

Fri Dec 3, 2021



KOBİ KARP
 Lic. # AR0012578

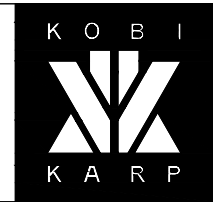

PROPOSED TOWER ELEVATIONS

Date	12-06-2021	Sheet No.	A4.14
Scale	1/32" = 1'-0"		
Project	2104		

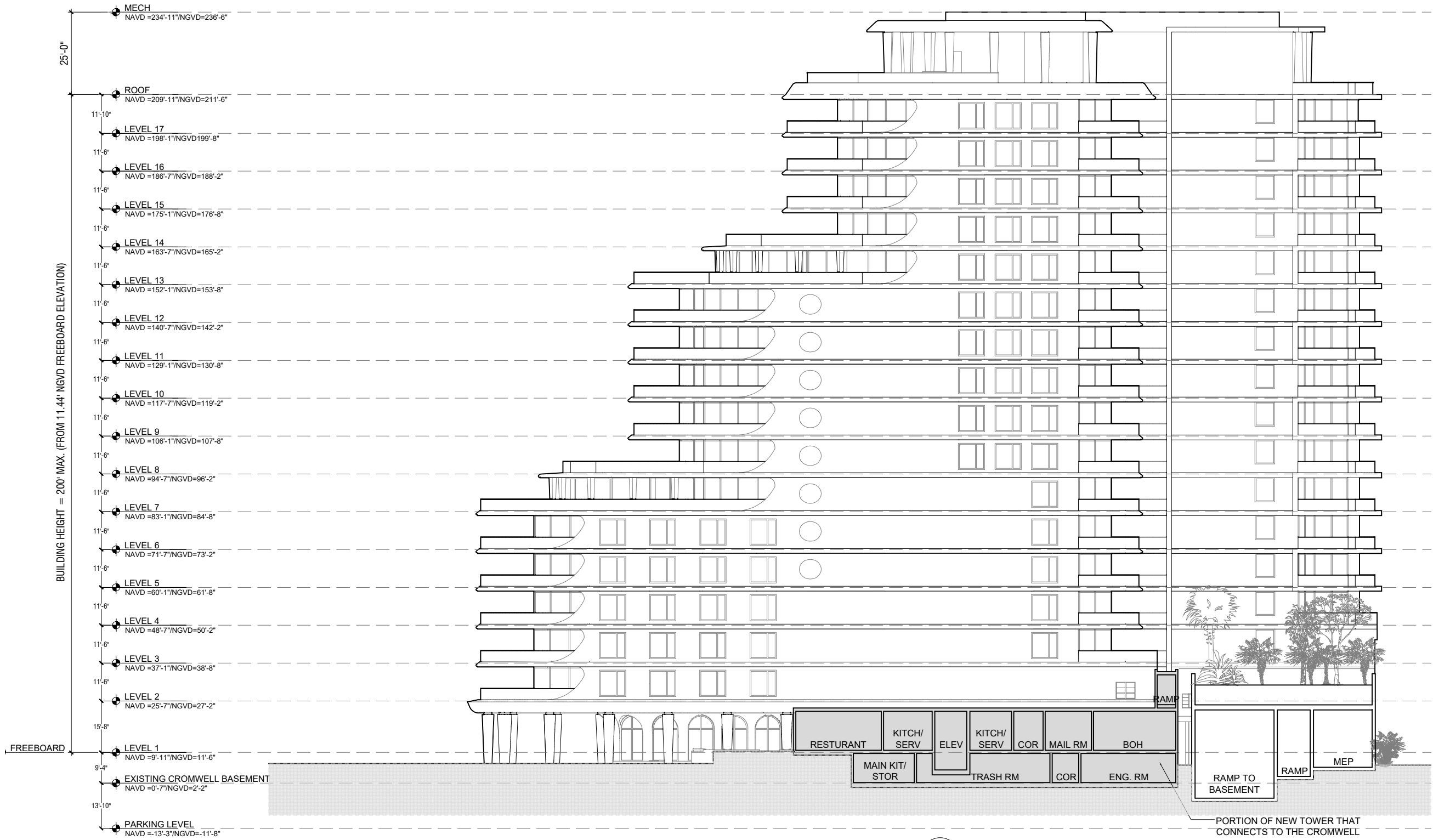

1 PROPOSED TOWER NORTH ELEVATION
 SCALE: 1/32" = 1'-0"

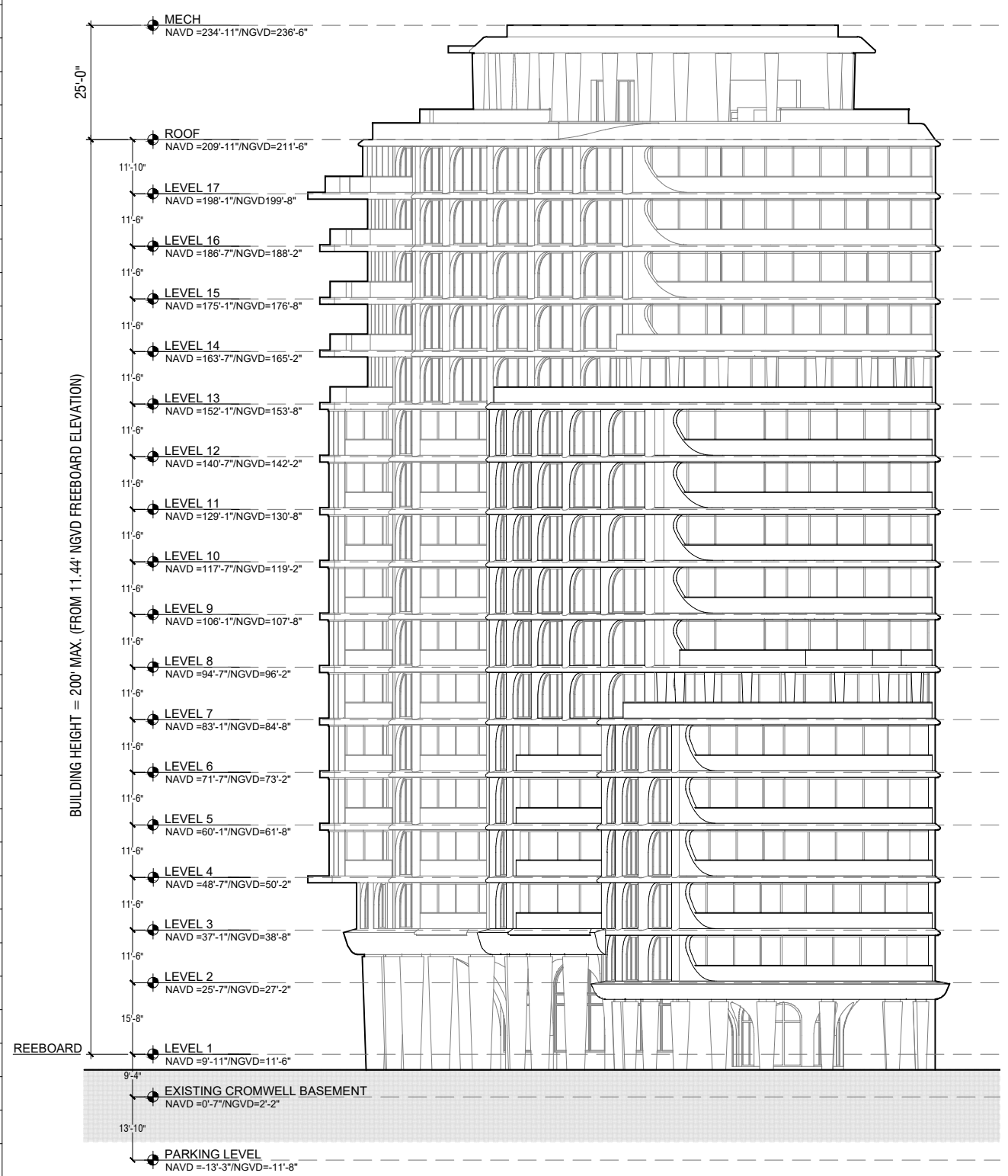
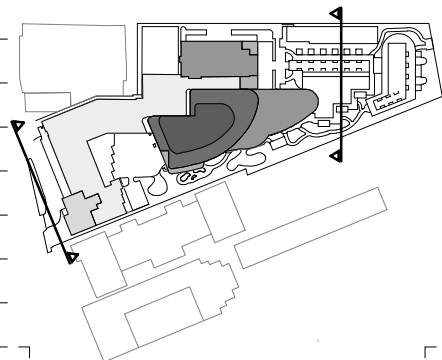

1 PROPOSED TOWER EAST ELEVATION
SCALE: 1/32" = 1'-0"

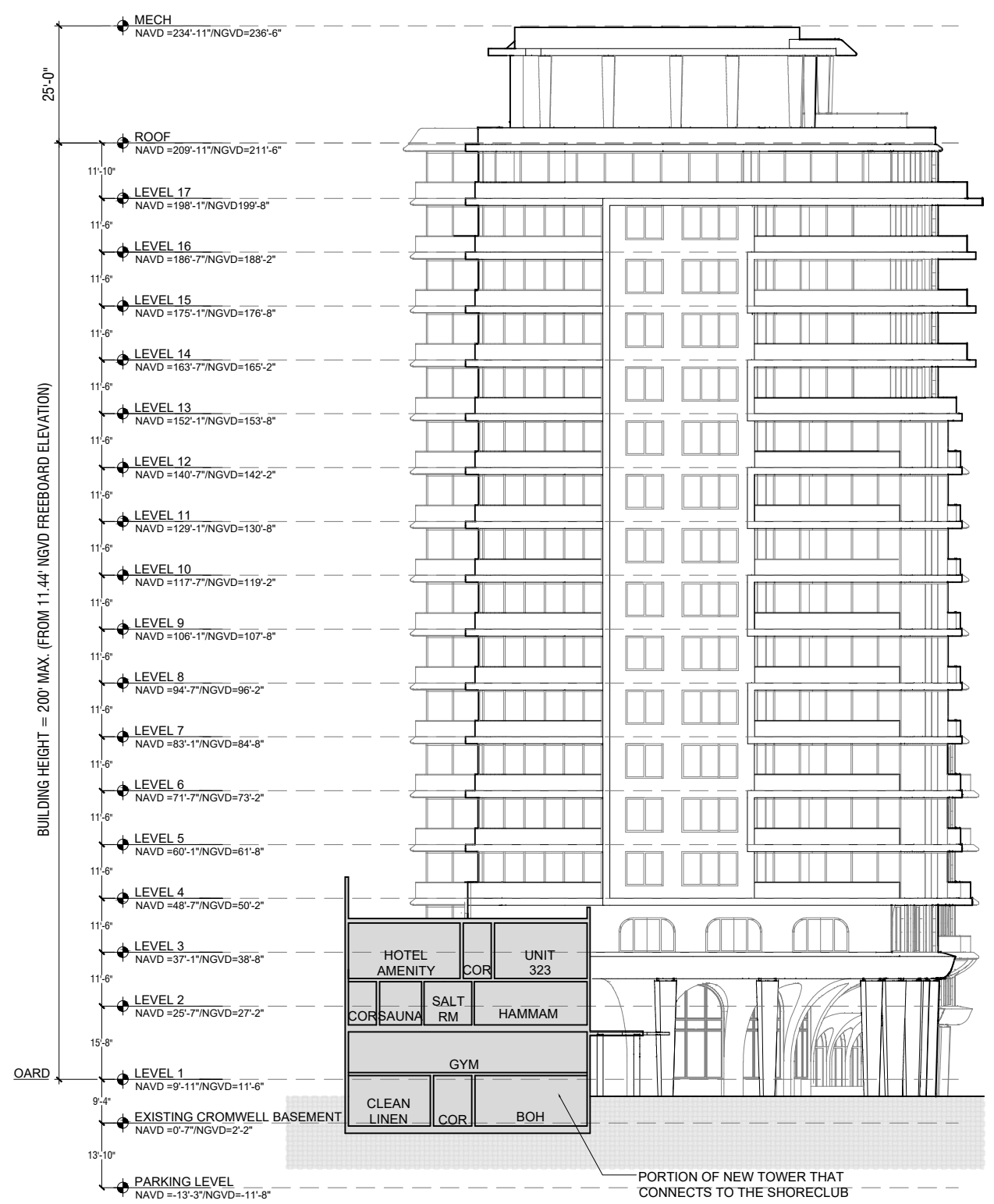

2 PROPOSED TOWER WEST ELEVATION
SCALE: 1/32" = 1'-0"

Rev.	Date	Rev.	Date

Shore Club
1901 Collins Ave.
Miami Beach, FL 33139

Owner: WITKOFF.
Name: 40 West 57th Street, Suite 1620
Address: New York, NY 10019
Address: 212-672-4700
Tel: 212-672-4700
Email: witkoff@rossettpjr.com

Design Architects: KKAID & RAMSA COLLABORATION
Name: KKAID & RAMSA COLLABORATION
Address: 1100 Brickell Ave., Suite 200
Address: Miami, FL 33131
Tel: 305-534-5725
Email: info@islandplanningcorporation.com

Consultant: LANDSCAPE
Name: Island Planning Corporation
Address: 248 Washington Ave.
Address: Miami Beach, FL 33139
Tel: 305-534-5725
Email: info@islandplanningcorporation.com

Consultant: HERITAGE ARCHITECTURAL ASSOCIATES
Name: Steve Avdakov
Address: Island Planning Corporation
Address: 4300 Biscayne Boulevard, Suite 203
Tel: Miami, FL 33137
Email: Miami, FL 33137

Architect: Kobi Karp Architecture and Interior Design, Inc.
571 NW 28th Street
Miami, Florida 33127 USA
Tel: +1(305) 573 1818
Fax: +1(305) 573 3786

Rev Dec 3, 2021

K O B I
K A R P
Lic. # AR0012578

PROPOSED TOWER ELEVATIONS

Date	12-06-2021	Sheet No.	A4.15
Scale	1/32" = 1'-0"		
Project	2104		

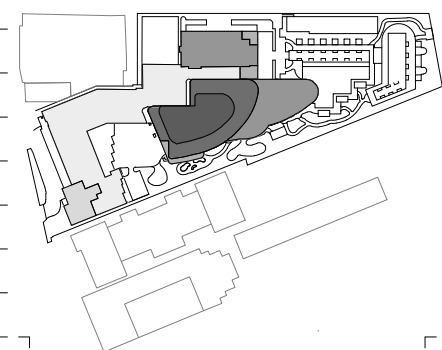

Rev.	Date	Rev.	Date

ALL DRAWINGS AND WRITTEN MATERIAL APPEARING HEREIN CONSTITUTE THE ORIGINAL AND UNPUBLISHED WORK OF KOB KARP AIA, AND MAY NOT BE DUPLICATED, USED, OR DISCLOSED WITHOUT THE EXPRESS WRITTEN CONSENT OF KOB KARP ARCHITECTURE & INTERIOR DESIGN, INC. AIA 01-2020

Shore Club
 1901 Collins Ave.
 Miami Beach, FL 33139

Owner: WITKOFF.
 Name: 40 West 57th Street, Suite 1620
 Address: New York, NY 10019
 Address: 212-672-4700
 Tel: 212-672-4700
 Email: wtkoff@rossettipr.com

Design Architects: KKAID & RAMSA COLLABORATION
 Name: KKAID & RAMSA COLLABORATION
 Address: 4300 Biscayne Boulevard, Suite 203
 Address: Miami, FL 33137
 Tel: 305-534-5725
 Email: info@islandplanningcorporation.com

Consultant: LANDSCAPE
 Name: Island Planning Corporation
 Address: 248 Washington Ave.
 Address: Miami Beach, FL 33139
 Tel: 305-534-5725
 Email: info@islandplanningcorporation.com

Consultant: HERITAGE ARCHITECTURAL ASSOCIATES
 Name: Steve Avdakov
 Address: Island Planning Corporation
 Address: 4300 Biscayne Boulevard, Suite 203
 Tel: Miami, FL 33137
 Email: Miami, FL 33137

Architect: Kobi Karp Architecture and Interior Design, Inc.
 571 NW 28th Street
 Miami, Florida 33127 USA
 Tel: +1(305) 573 1818
 Fax: +1(305) 573 3786



PROPOSED VILLA ELEVATIONS

Date	12-06-2021	Sheet No.	A4.16
Scale	1/32" = 1'-0"		
Project	2104		

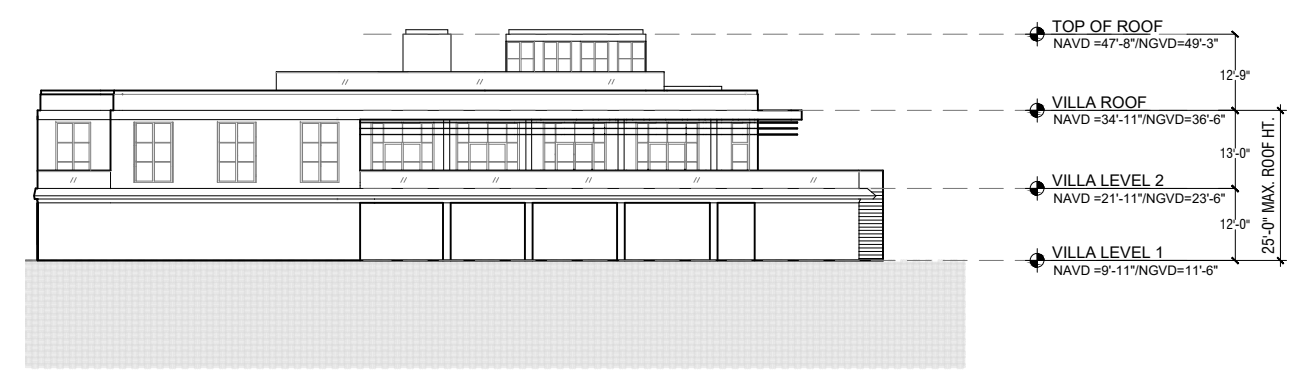

1 PROPOSED VILLA SOUTH ELEVATION
 SCALE: 1/32" = 1'-0"

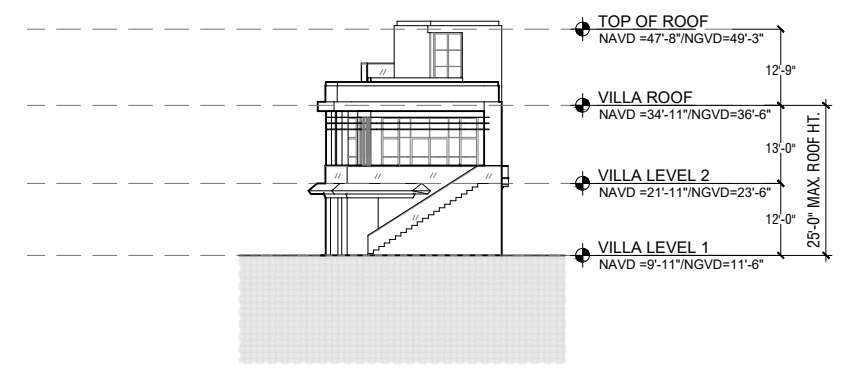

2 PROPOSED VILLA EAST ELEVATION
 SCALE: 1/32" = 1'-0"



3 PROPOSED VILLA NORTH ELEVATION
 SCALE: 1/32" = 1'-0"

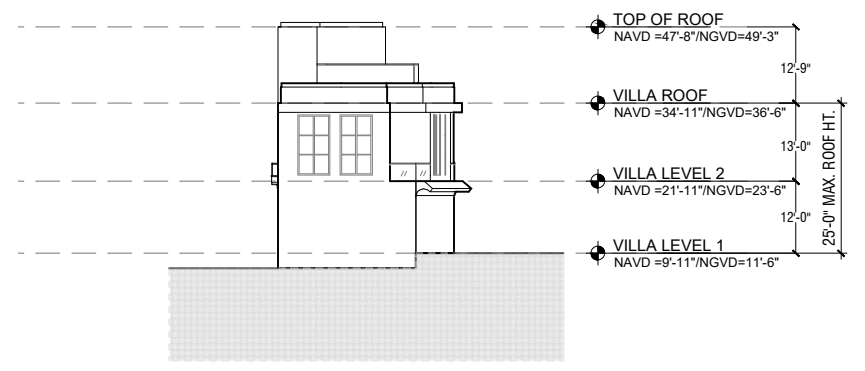

4 PROPOSED VILLA WEST ELEVATION
 SCALE: 1/32" = 1'-0"

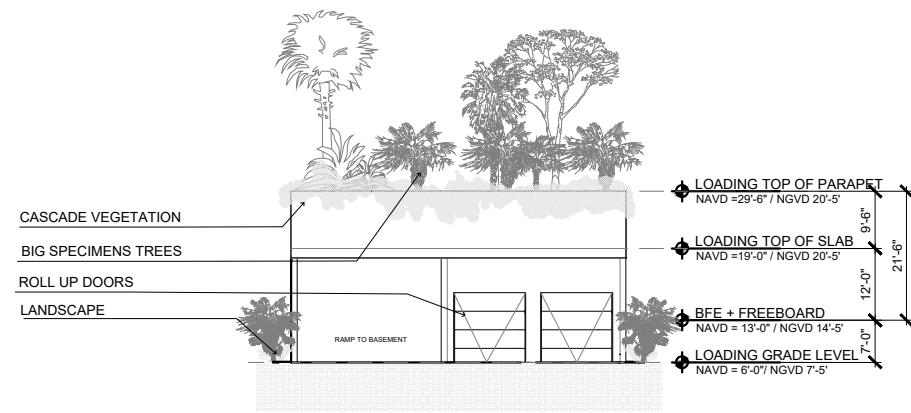

1 PROPOSED SERVICE BUILDING NORTH ELEVATION
SCALE: 1/32" = 1'-0"

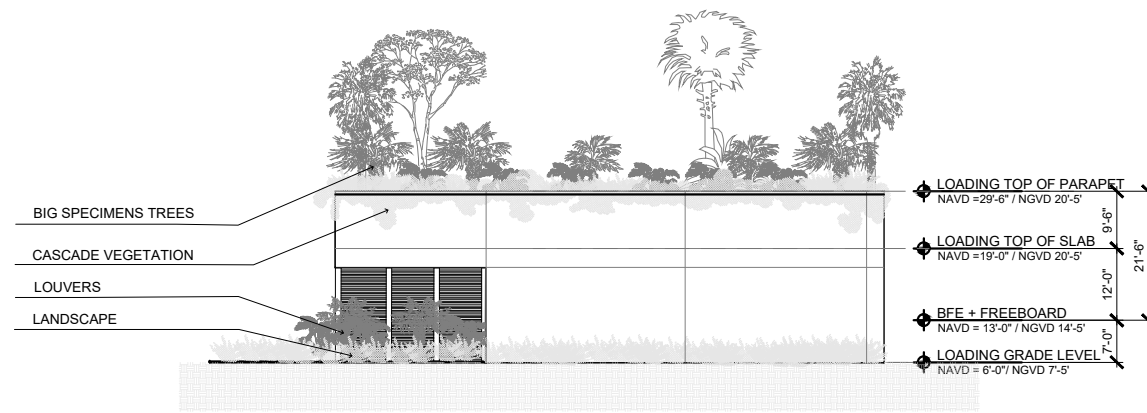

2 PROPOSED SERVICE BUILDING WEST ELEVATION
SCALE: 1/32" = 1'-0"

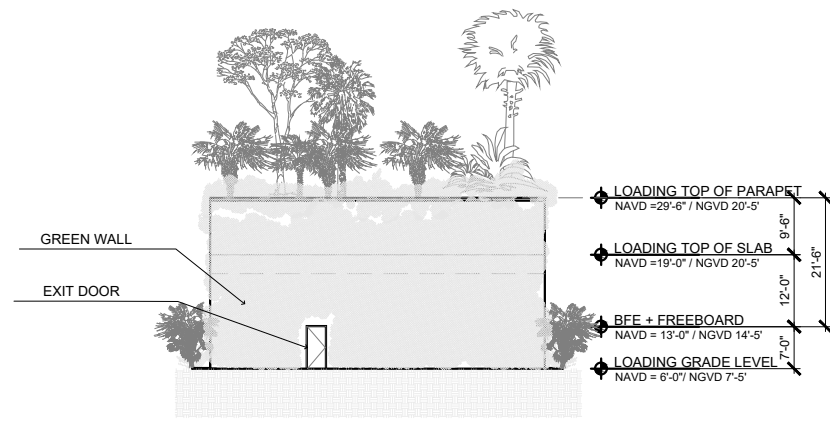

3 PROPOSED SERVICE BUILDING SOUTH ELEVATION
SCALE: 1/32" = 1'-0"

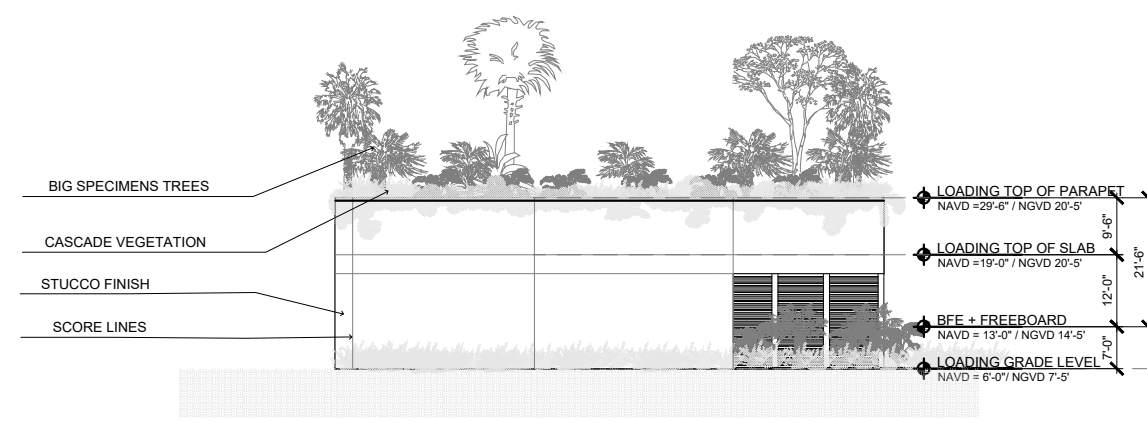

4 PROPOSED VILLA EAST ELEVATION
SCALE: 1/32" = 1'-0"

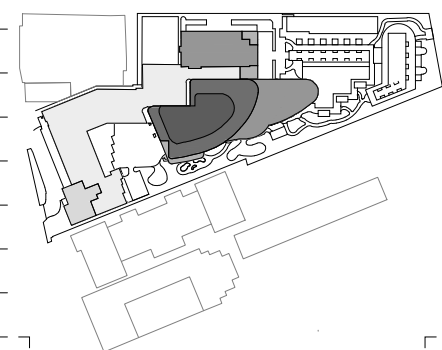

Rev.	Date	Rev.	Date

ALL DRAWINGS AND WRITTEN MATERIAL APPEARING HEREIN CONSTITUTE THE ORIGINAL AND UNPUBLISHED WORK OF KOBİ KARP AIA, AND MAY NOT BE DUPLICATED, USED, OR DISCLOSED WITHOUT THE EXPRESS WRITTEN CONSENT OF KOBİ KARP ARCHITECTURE & INTERIOR DESIGN, INC. AIA 01-2020

Shore Club
1901 Collins Ave.
Miami Beach, FL 33139

Owner: WITKOFF.
Name: 40 West 57th Street, Suite 1620
Address: New York, NY 10019
Address: 212-672-4700
Tel: 212-672-4700
Email: wtkoff@rossettipr.com

Design Architects: KKAID & RAMSA COLLABORATION
Name: KKAID & RAMSA COLLABORATION
Address: KKAID & RAMSA COLLABORATION
Tel: KKAID & RAMSA COLLABORATION
Email: KKAID & RAMSA COLLABORATION

Consultant: LANDSCAPE
Name: Island Planning Corporation
Address: 248 Washington Ave.
Address: Miami Beach, FL 33139
Tel: 305-534-5725
Email: info@islandplanningcorporation.com

Consultant: HERITAGE ARCHITECTURAL ASSOCIATES
Name: HERITAGE ARCHITECTURAL ASSOCIATES
Address: Steve Avdakov
Address: Island Planning Corporation
Tel: 4300 Biscayne Boulevard, Suite 203
Email: Miami, FL 33137

Architect: Kobi Karp Architecture and Interior Design, Inc.
Name: Kobi Karp Architecture and Interior Design, Inc.
Address: 571 NW 28th Street
Address: Miami, Florida 33127 USA
Tel: +1(305) 573 1818
Fax: +1(305) 573 3786

Fri Dec 3, 2021

K O B I
K A R P
Lic. # AR0012578

SERVICE BLDG. ELEVATIONS

Date	12-06-2021	Sheet No.	A4.17
Scale	1/32" = 1'-0"		
Project	2104		