

Rev.	Date	Rev.	Date

ALL DRAWINGS AND WRITTEN MATERIAL APPEARING HEREIN CONSTITUTE THE ORIGINAL AND UNPUBLISHED WORK OF KOBİ KARP AIA, AND MAY NOT BE REPRODUCED, COPIED, OR DISCLOSED WITHOUT THE EXPRESS WRITTEN CONSENT OF KOBİ KARP ARCHITECTURE & INTERIOR DESIGN, INC. AIA 01-2020.

**Shore Club**  
 1901 Collins Ave.  
 Miami Beach, FL 33139

**Owner:** WITKOFF.  
 Name: 40 West 57th Street, Suite 1620  
 Address: New York, NY 10019  
 Address: 212-672-4700  
 Tel: 212-672-4700  
 Email: witkoff@rossetipr.com

**Design Architects:** KKAID & RAMSA COLLABORATION  
 Name: KKAID & RAMSA COLLABORATION  
 Address: 100 West 17th Street, Suite 1000  
 Address: New York, NY 10011  
 Tel: 212-675-1000

**Consultant:** LANDSCAPE  
 Name: Island Planning Corporation  
 Address: 248 Washington Ave.  
 Address: Miami Beach, FL 33139  
 Tel: 305-534-5725  
 Email: info@islandplanningcorporation.com

**Consultant:** HERITAGE ARCHITECTURAL ASSOCIATES  
 Name: Steve Avdakov  
 Address: Island Planning Corporation  
 Address: 4300 Biscayne Boulevard, Suite 203  
 Tel: Miami, FL 33137

**Architect:** Kobi Karp Architecture and Interior Design, Inc.  
 571 NW 28th Street  
 Miami, Florida 33127 USA  
 Tel: +1(305) 573 1818  
 Fax: +1(305) 573 3786

Fri Dec 3, 2021

KOBİ KARP  
 Lic. # AR0012578

**ENLARGED SHORECLUB  
 PROPOSED LEVEL 4**

Date	12-06-2021	Sheet No.	A3.04.1
Scale	1/32" = 1'-0"		
Project	2104		

**1** PROPOSED SHORECLUB LEVEL 4 FLOOR PLAN  
 SCALE: 1/32" = 1'-0"

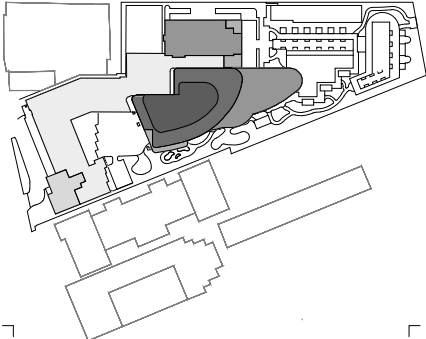
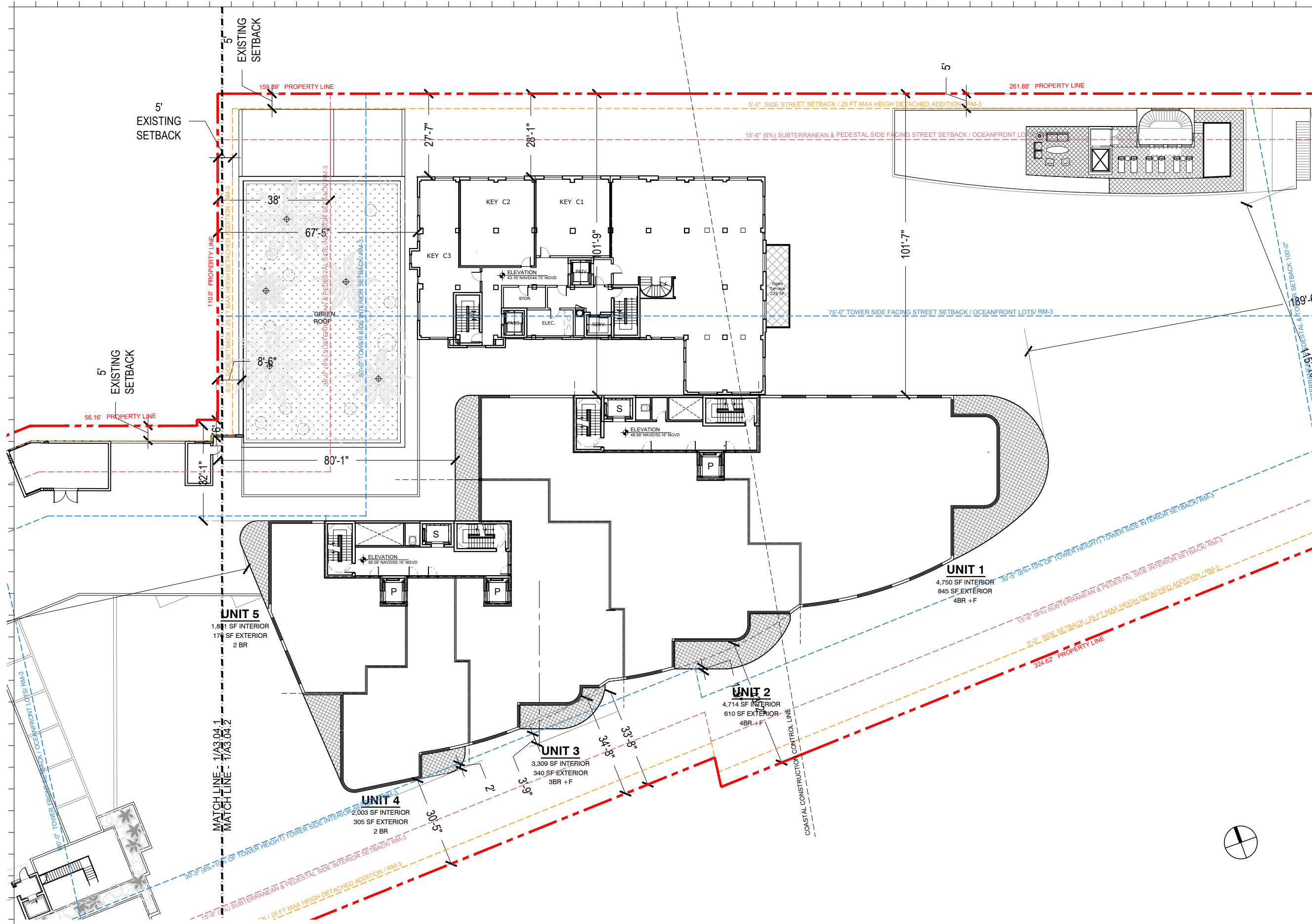

Rev.	Date	Rev.	Date

ALL DRAWINGS AND WRITTEN MATERIAL APPEARING HEREIN CONSTITUTE THE ORIGINAL AND UNPUBLISHED WORK OF KOBİ KARP AIA, AND MAY NOT BE REPRODUCED, COPIED, OR DISCLOSED WITHOUT THE EXPRESS WRITTEN CONSENT OF KOBİ KARP ARCHITECTURE & INTERIOR DESIGN, INC. AIA 10-1000

**Shore Club**  
 1901 Collins Ave.  
 Miami Beach, FL 33139

**Owner:** WITKOFF.  
 Name: 40 West 57th Street, Suite 1620  
 Address: New York, NY 10019  
 Address: 212-672-4700  
 Tel: 212-672-4700  
 Email: witkoff@rossetipr.com

**Design Architects:** KKAID & RAMSA COLLABORATION  
 Name:  
 Address:  
 Address:  
 Tel:  
 Email:

**Consultant:** LANDSCAPE  
 Name: Island Planning Corporation.  
 Address: 248 Washington Ave.  
 Address: Miami Beach, FL 33139  
 Tel: 305-534-5725  
 Email: info@islandplanningcorporation.com

**Consultant:** HERITAGE ARCHITECTURAL ASSOCIATES  
 Name: Steve Avdakov.  
 Address: Island Planning Corporation.  
 Address: 4300 Biscayne Boulevard, Suite 203  
 Tel: Miami, FL 33137  
 Email:

**Architect:** Kobi Karp Architecture and Interior Design, Inc.  
 Name: 571 NW 29th Street  
 Address: Miami, Florida 33127 USA  
 Tel: +1(305) 573 1818  
 Fax: +1(305) 573 3786

Fri Dec 3, 2021

KOBİ KARP  
 Lic. # AR0012578

**CROMWELL / TOWER ENLARGED  
 PROPOSED LEVEL 4**

Date	12-06-2021	Sheet No.	A3.04.2
Scale	1/32" = 1'-0"		
Project	2104		

**1 CROMWELL/TOWER PROPOSED LEVEL 4 FLOOR PLAN**  
 SCALE: 1/32" = 1'-0"

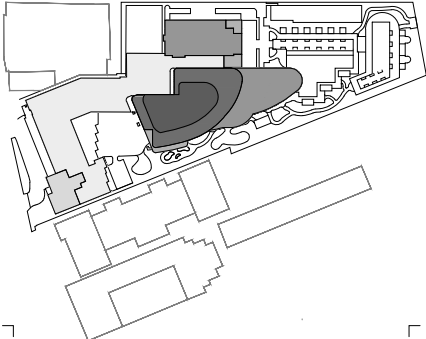
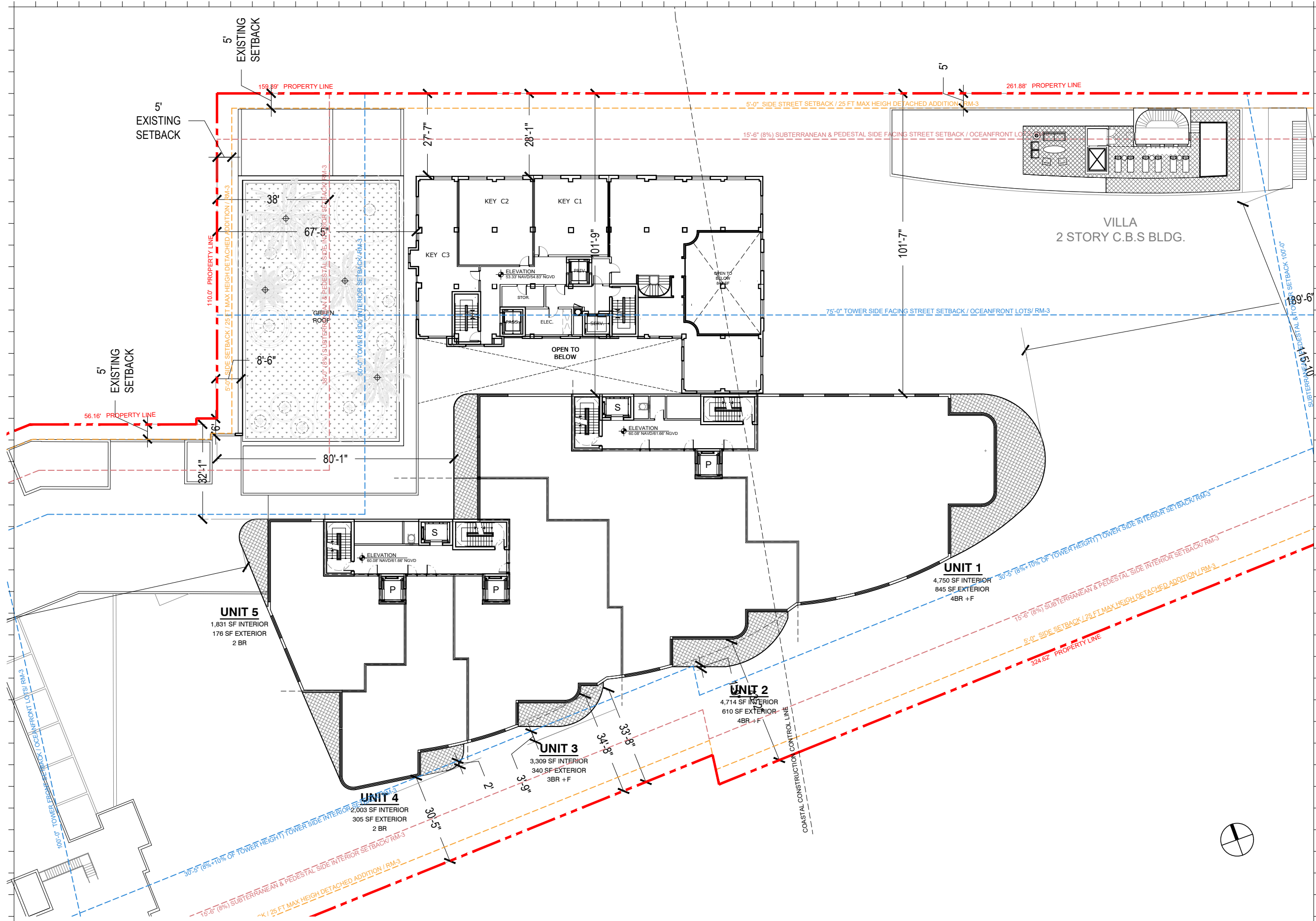

Rev.	Date	Rev.	Date

ALL DRAWINGS AND WRITTEN MATERIAL APPEARING HEREIN CONSTITUTE THE ORIGINAL AND UNPUBLISHED WORK OF KOBİ KARP AIA, AND MAY NOT BE REPRODUCED, COPIED, OR DISCLOSED WITHOUT THE EXPRESS WRITTEN CONSENT OF KOBİ KARP ARCHITECTURE & INTERIOR DESIGN, INC. AIA 10-2020

**Shore Club**  
 1901 Collins Ave.  
 Miami Beach, FL 33139

**Owner:** WITKOFF.  
 Name: 40 West 57th Street, Suite 1620  
 Address: New York, NY 10019  
 Address: 212-672-4700  
 Tel: 212-672-4700  
 Email: witkoff@rossetipr.com

**Design Architects:** KKAID & RAMSA COLLABORATION  
 Name:  
 Address:  
 Address:  
 Tel:  
 Email:

**Consultant:** LANDSCAPE  
 Name: Island Planning Corporation.  
 Address: 248 Washington Ave.  
 Address: Miami Beach, FL 33139  
 Tel: 305-534-5725  
 Email: info@islandplanningcorporation.com

**Consultant:** HERITAGE ARCHITECTURAL ASSOCIATES  
 Name: Steve Avdakov.  
 Address: Island Planning Corporation.  
 Address: 4300 Biscayne Boulevard, Suite 203  
 Tel: Miami, FL 33137  
 Email:

**Architect:** Kobi Karp Architecture and Interior Design, Inc.  
 Name: 571 NW 29th Street  
 Address: Miami, Florida 33127 USA  
 Tel: +1(305) 573 1818  
 Fax: +1(305) 573 3786

12/03/2021

KOBİ KARP  
 Lic. # AR0012578

**CROMWELL / TOWER ENLARGED  
 PROPOSED LEVEL 5**

Date	12-06-2021	Sheet No.	A3.05.2
Scale	1/32" = 1'-0"		
Project	2104		

**1** CROMWELL/TOWER PROPOSED LEVEL 5 FLOOR PLAN  
 SCALE: 1/32" = 1'-0"

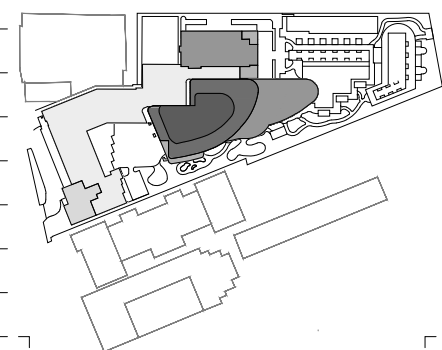
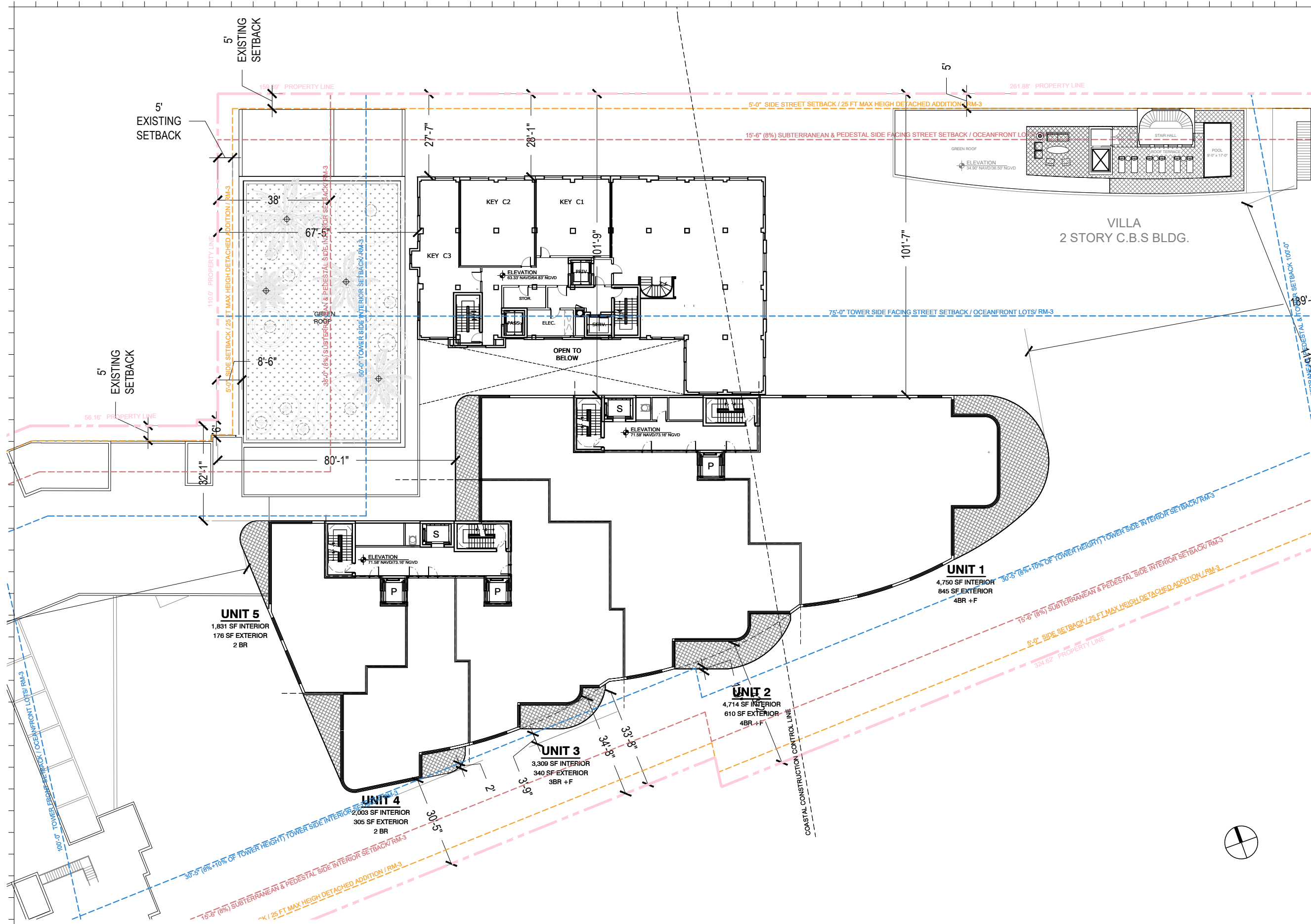

Rev.	Date	Rev.	Date

ALL DRAWINGS AND WRITTEN MATERIAL APPEARING HEREIN CONSTITUTE THE ORIGINAL AND UNPUBLISHED WORK OF KOBİ KARP ARCHITECTURE AND INTERIOR DESIGN, INC. AND MAY NOT BE REPRODUCED, COPIED, OR DISCLOSED WITHOUT THE EXPRESS WRITTEN CONSENT OF KOBİ KARP ARCHITECTURE AND INTERIOR DESIGN, INC. AIA 10-2020

**Shore Club**  
 1901 Collins Ave.  
 Miami Beach, FL 33139

**Owner:** WITKOFF.  
 Name: 40 West 57th Street, Suite 1620  
 Address: New York, NY 10019  
 Address: 212-672-4700  
 Tel: 212-672-4700  
 Email: witkoff@rossetipr.com

**Design Architects:** KKAID & RAMSA COLLABORATION  
 Name: KKAID & RAMSA COLLABORATION  
 Address: 1000 Biscayne Blvd, Suite 200  
 Address: Miami Beach, FL 33139  
 Tel: 305-534-5725  
 Email: info@islandplanningcorporation.com

**Consultant:** LANDSCAPE  
 Name: Island Planning Corporation  
 Address: 248 Washington Ave.  
 Address: Miami Beach, FL 33139  
 Tel: 305-534-5725  
 Email: info@islandplanningcorporation.com

**Consultant:** HERITAGE ARCHITECTURAL ASSOCIATES  
 Name: Steve Avdakov  
 Address: Island Planning Corporation  
 Address: 4300 Biscayne Boulevard, Suite 203  
 Tel: Miami, FL 33137  
 Email: Miami, FL 33137

**Architect:** Kobi Karp Architecture and Interior Design, Inc.  
 Name: Kobi Karp  
 Address: 571 NW 29th Street  
 Address: Miami, Florida 33127 USA  
 Tel: +1(305) 573 1818  
 Fax: +1(305) 573 3786

12/03/2021

KOBİ KARP  
 Lic. # AR0012578

**CROMWELL / TOWER ENLARGED  
 PROPOSED LEVEL 6**

Date	12-06-2021	Sheet No.	A3.06.2
Scale	1/32" = 1'-0"		
Project	2104		

**1 CROMWELL/TOWER PROPOSED LEVEL 6 FLOOR PLAN**  
 SCALE: 1/32" = 1'-0"

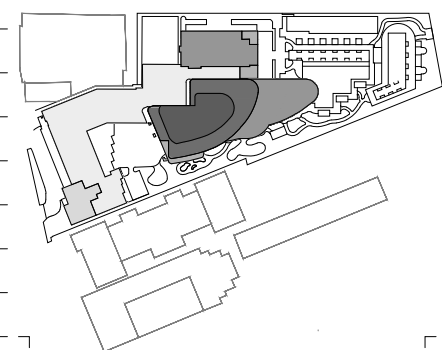
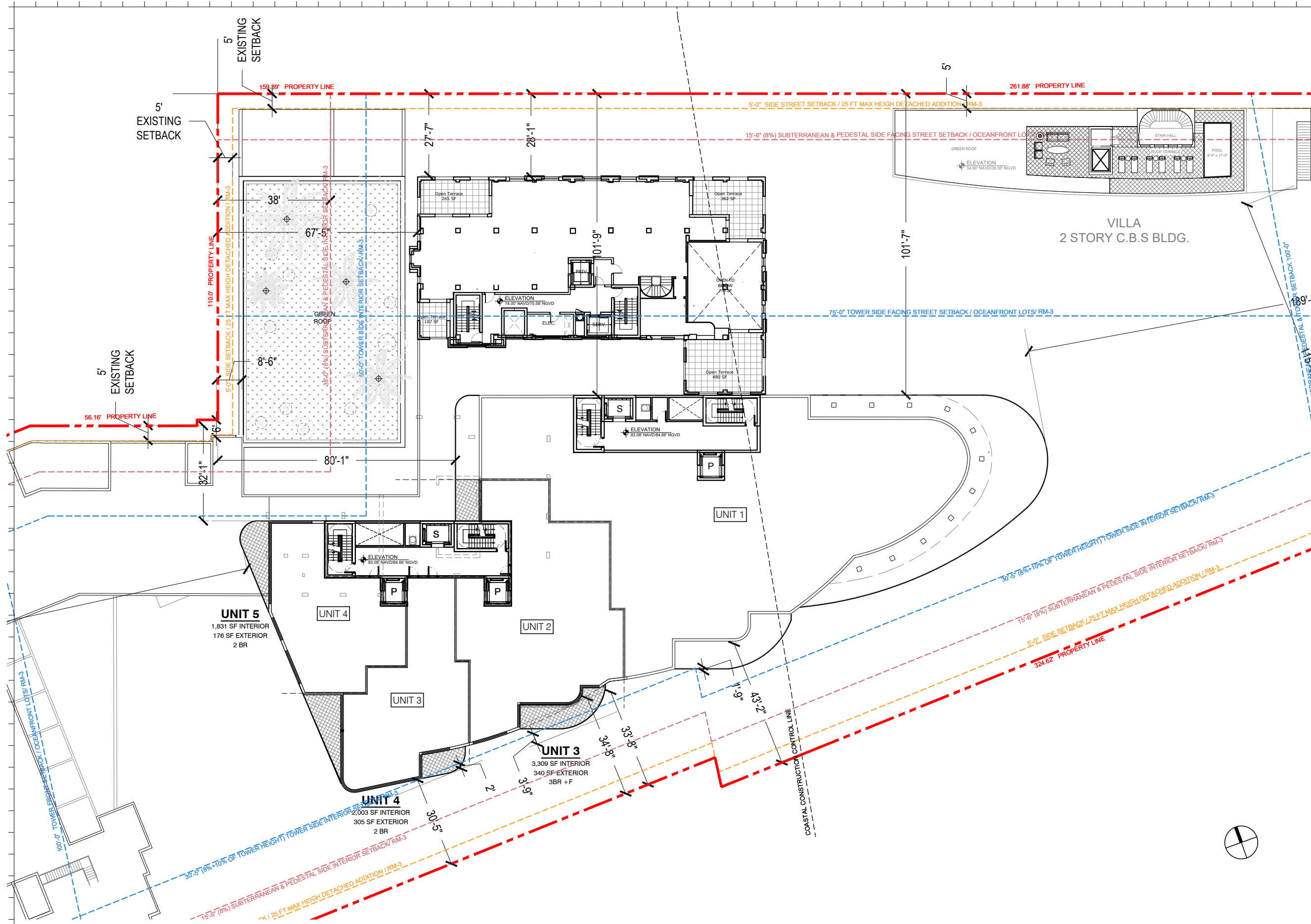

Rev.	Date	Rev.	Date

ALL DRAWINGS AND WRITTEN MATERIAL APPEARING HEREIN CONSTITUTE THE ORIGINAL AND UNPUBLISHED WORK OF KOBİ KARP AIA, AND MAY NOT BE REPRODUCED, COPIED, OR DISCLOSED WITHOUT THE EXPRESS WRITTEN CONSENT OF KOBİ KARP ARCHITECTURE & INTERIOR DESIGN, INC. AIA 10-1000

**Shore Club**  
 1901 Collins Ave.  
 Miami Beach, FL 33139

**Owner:** WITKOFF.  
 Name: 40 West 57th Street, Suite 1620  
 Address: New York, NY 10019  
 Address: 212-672-4700  
 Tel: witkoff@rossetipr.com  
 Email:

**Design Architects:** KKAID & RAMSA COLLABORATION  
 Name:  
 Address:  
 Address:  
 Tel:  
 Email:

**Consultant:** LANDSCAPE  
 Name: Island Planning Corporation.  
 Address: 248 Washington Ave.  
 Address: Miami Beach, FL 33139  
 Tel: 305-534-5725  
 Email: info@islandplanningcorporation.com

**Consultant:** HERITAGE ARCHITECTURAL ASSOCIATES  
 Name: Steve Avdakov.  
 Address: Island Planning Corporation.  
 Address: 4300 Biscayne Boulevard, Suite 203  
 Tel: Miami, FL 33137  
 Email:

**Architect:** Kobi Karp Architecture and Interior Design, Inc.  
 Name: 571 NW 29th Street  
 Address: Miami, Florida 33127 USA  
 Tel: +1(305) 573 1818  
 Fax: +1(305) 573 3786

Fri Dec 3, 2021

KOBİ KARP  
 Lic. # AR0012578

**CROMWELL / TOWER ENLARGED  
 PROPOSED LEVEL 7**

Date	12-06-2021	Sheet No.	A3.07.2
Scale	1/32" = 1'-0"		
Project	2104		

**1 CROMWELL/TOWER PROPOSED LEVEL 7 FLOOR PLAN**  
 SCALE: 1/32" = 1'-0"

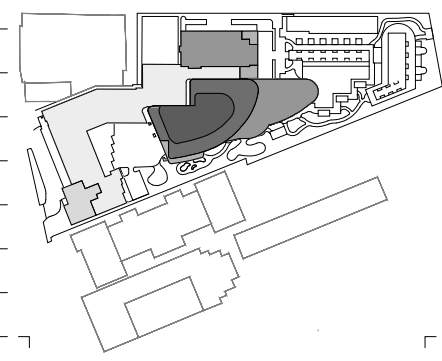
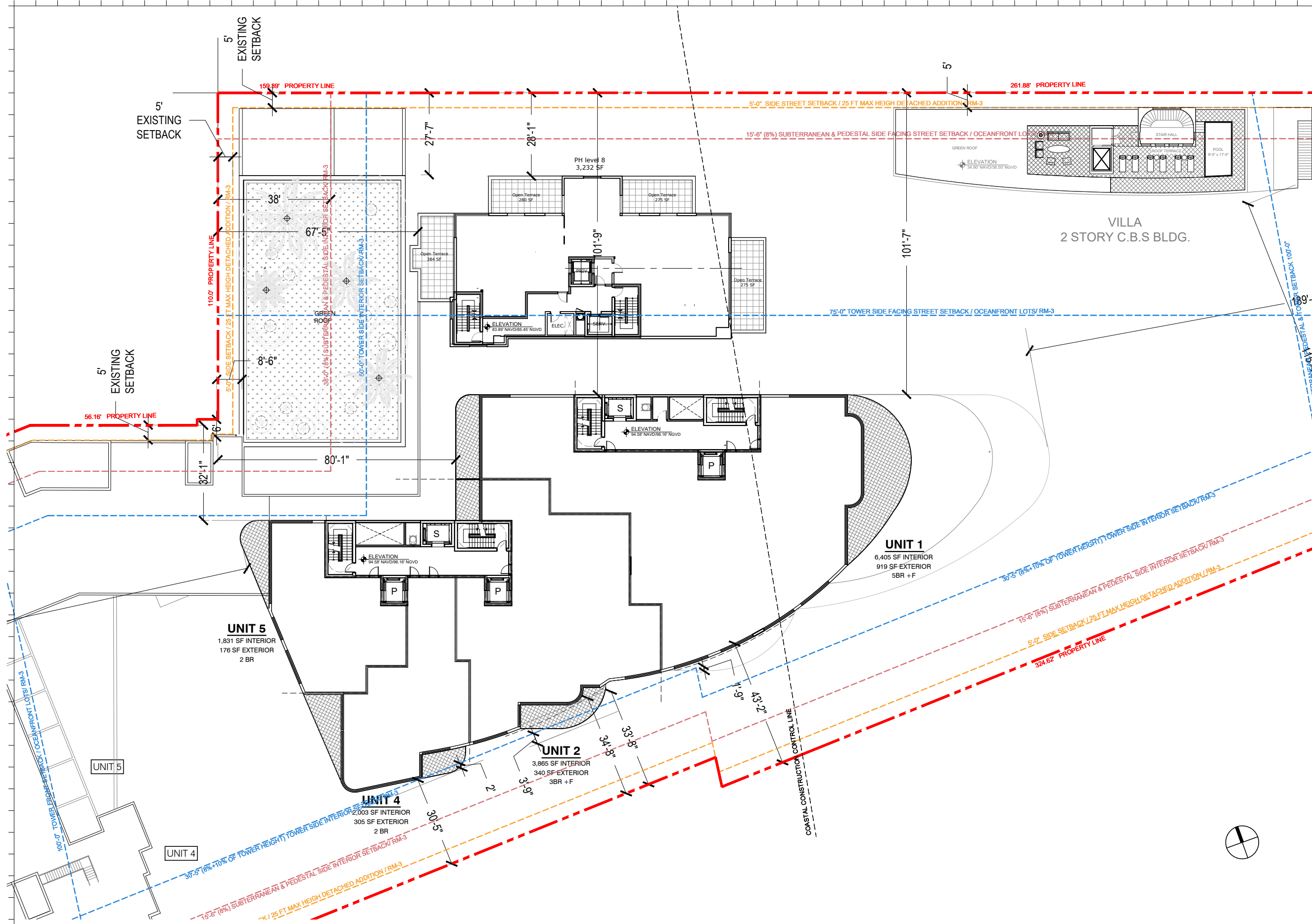

Rev.	Date	Rev.	Date

ALL DRAWINGS AND WRITTEN MATERIAL APPEARING HEREIN CONSTITUTE THE ORIGINAL AND UNPUBLISHED WORK OF KOBİ KARP AIA, AND MAY NOT BE REPRODUCED, COPIED, OR DISCLOSED WITHOUT THE EXPRESS WRITTEN CONSENT OF KOBİ KARP ARCHITECTURE & INTERIOR DESIGN, INC. AIA #10200.

**Shore Club**  
 1901 Collins Ave.  
 Miami Beach, FL 33139

**Owner:** WITKOFF.  
 Name: 40 West 57th Street, Suite 1620  
 Address: New York, NY 10019  
 Address: 212-672-4700  
 Tel: witkoff@rossetipr.com  
 Email:

**Design Architects:** KKAID & RAMSA COLLABORATION  
 Name:  
 Address:  
 Address:  
 Tel:  
 Email:

**Consultant:** LANDSCAPE  
 Name: Island Planning Corporation.  
 Address: 248 Washington Ave.  
 Address: Miami Beach, FL 33139  
 Tel: 305-534-5725  
 Email: info@islandplanningcorporation.com

**Consultant:** HERITAGE ARCHITECTURAL ASSOCIATES  
 Name: Steve Avdakov.  
 Address: Island Planning Corporation.  
 Address: 4300 Biscayne Boulevard, Suite 203  
 Tel: Miami, FL 33137  
 Email:

**Architect:** Kobi Karp Architecture and Interior Design, Inc.  
 571 NW 28th Street  
 Miami, Florida 33127 USA  
 Tel: +1(305) 573 1818  
 Fax: +1(305) 573 3786

Fri Dec 3, 2021

KOBİ KARP  
 Lic. # AR0012578

**CROMWELL / TOWER ENLARGED  
 PROPOSED LEVEL 9**

Date	12-06-2021	Sheet No.	A3.08.2
Scale	1/32" = 1'-0"		
Project	2104		

1 CROMWELL/TOWER PROPOSED LEVEL 7 FLOOR PLAN  
 SCALE: 1/32" = 1'-0"

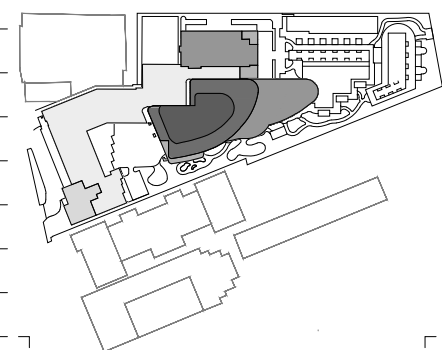
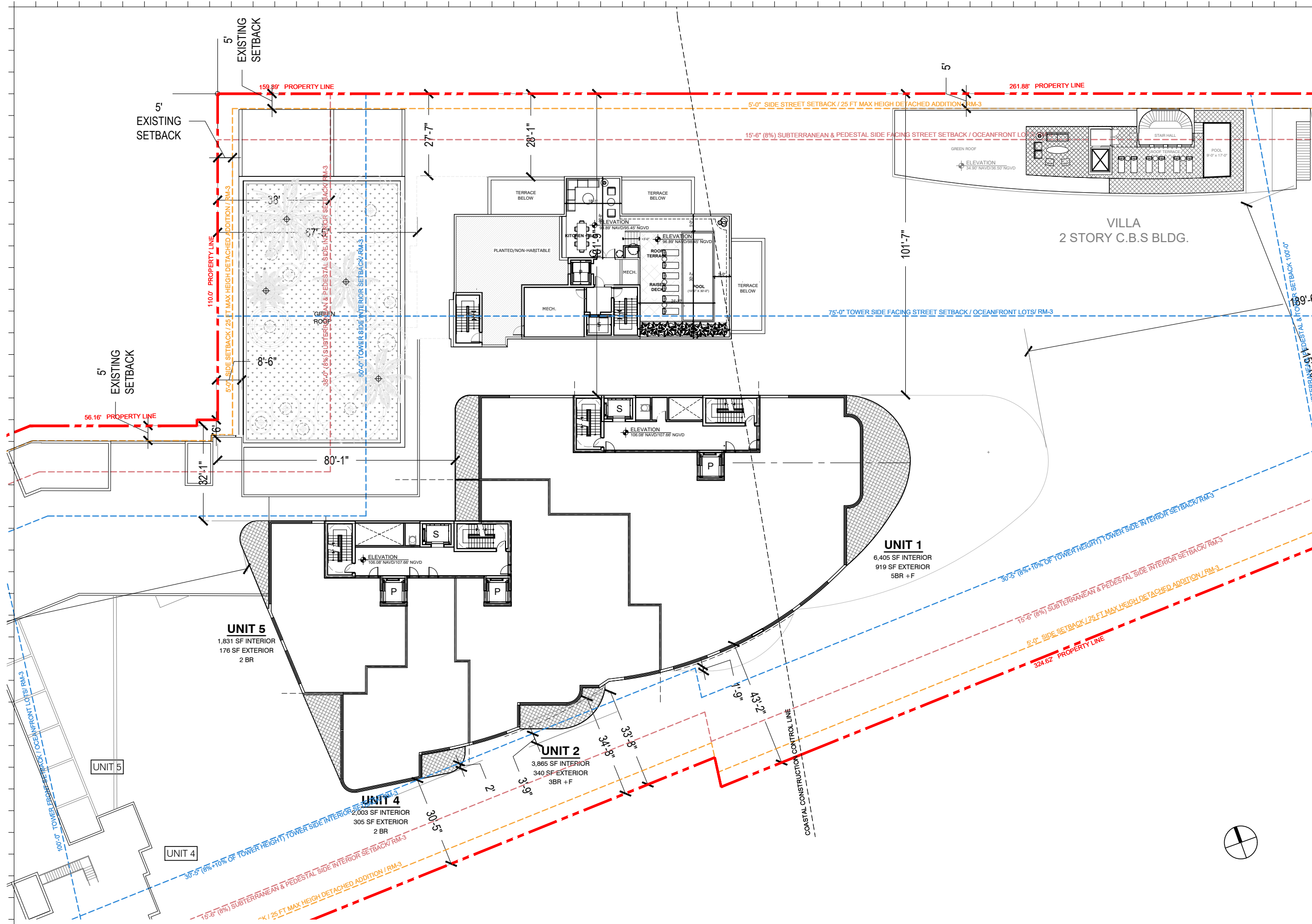

Rev.	Date	Rev.	Date

ALL DRAWINGS AND WRITTEN MATERIAL APPEARING HEREIN CONSTITUTE THE ORIGINAL AND UNPUBLISHED WORK OF KOBİ KARP AIA, AND MAY NOT BE REPRODUCED, COPIED, OR DISCLOSED WITHOUT THE EXPRESS WRITTEN CONSENT OF KOBİ KARP ARCHITECTURE & INTERIOR DESIGN, INC. AIA 10-1000

**Shore Club**  
 1901 Collins Ave.  
 Miami Beach, FL 33139

**Owner:** WITKOFF.  
**Name:** 40 West 57th Street, Suite 1620  
**Address:** New York, NY 10019  
**Address:** 212-672-4700  
**Tel:** witkoff@rossetipr.com  
**Email:**

**Design Architects:** KKAID & RAMSA COLLABORATION  
**Name:**  
**Address:**  
**Address:**  
**Tel:**  
**Email:**

**Consultant:** LANDSCAPE  
**Name:** Island Planning Corporation.  
**Address:** 248 Washington Ave.  
**Address:** Miami Beach, FL 33139  
**Tel:** 305-534-5725  
**Email:** info@islandplanningcorporation.com

**Consultant:** HERITAGE ARCHITECTURAL ASSOCIATES  
**Name:** Steve Avdakov.  
**Address:** Island Planning Corporation.  
**Address:** 4300 Biscayne Boulevard, Suite 203  
**Tel:** Miami, FL 33137  
**Email:**

**Architect:** Kobi Karp Architecture and Interior Design, Inc.  
 571 NW 29th Street  
 Miami, Florida 33127 USA  
**Tel:** +1(305) 573 1818  
**Fax:** +1(305) 573 3786

Fri Dec 3, 2021

KOBİ KARP  
 Lic. # AR0012578

**CROMWELL / TOWER ENLARGED  
 PROPOSED LEVEL 9**

Date	12-06-2021	Sheet No.	A3.09.2
Scale	1/32" = 1'-0"		
Project	2104		

**1 CROMWELL/TOWER PROPOSED LEVEL 9 FLOOR PLAN**  
 SCALE: 1/32" = 1'-0"

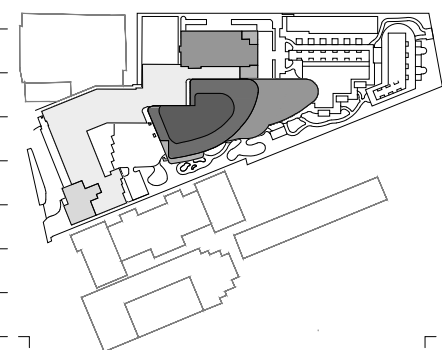
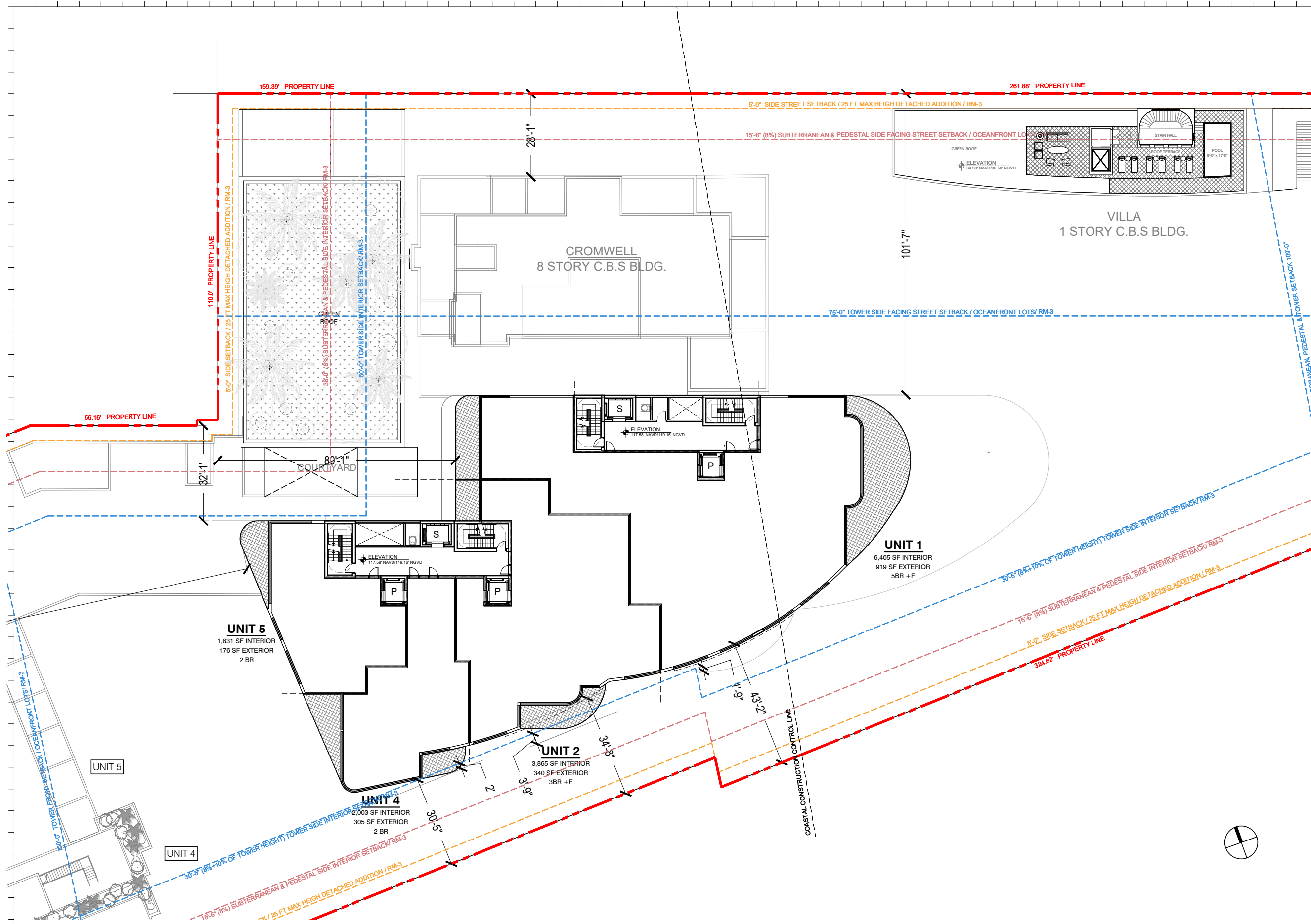

Rev.	Date	Rev.	Date

ALL DRAWINGS AND WRITTEN MATERIAL APPEARING HEREIN CONSTITUTE THE ORIGINAL AND UNPUBLISHED WORK OF KOB KARP AIA, AND MAY NOT BE REPRODUCED, COPIED, OR DISCLOSED WITHOUT THE EXPRESS WRITTEN CONSENT OF KOB KARP ARCHITECTURE & INTERIOR DESIGN, INC. AIA 10-1000

**Shore Club**  
 1901 Collins Ave.  
 Miami Beach, FL 33139

**Owner:** WITKOFF.  
 Name: 40 West 57th Street, Suite 1620  
 Address: New York, NY 10019  
 Address: 212-672-4700  
 Tel: 212-672-4700  
 Email: witkoff@rossetipr.com

**Design Architects:** KKAID & RAMSA COLLABORATION  
 Name:  
 Address:  
 Address:  
 Tel:  
 Email:

**Consultant:** LANDSCAPE  
 Name: Island Planning Corporation.  
 Address: 248 Washington Ave.  
 Address: Miami Beach, FL 33139  
 Tel: 305-534-5725  
 Email: info@islandplanningcorporation.com

**Consultant:** HERITAGE ARCHITECTURAL ASSOCIATES  
 Name: Steve Avdakov.  
 Address: Island Planning Corporation.  
 Address: 4300 Biscayne Boulevard, Suite 203  
 Tel: Miami, FL 33137  
 Email: Miami, FL 33137

**Architect:** Kobi Karp Architecture and Interior Design, Inc.  
 Name: Kobi Karp  
 Address: 571 NW 28th Street  
 Address: Miami, Florida 33127 USA  
 Tel: +1(305) 573 1818  
 Fax: +1(305) 573 3786

Fri Dec 3, 2021

KOB KARP  
 Lic. # AR0012578

**CROMWELL / TOWER ENLARGED  
 PROPOSED LEVEL 10-12**

Date	12-06-2021	Sheet No.	A3.10.2
Scale	1/32" = 1'-0"		
Project	2104		

**1 CROMWELL/TOWER PROPOSED LEVEL 10-12 FLOOR PLAN**  
 SCALE: 1/32" = 1'-0"



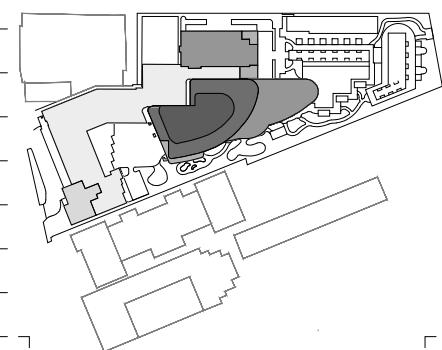
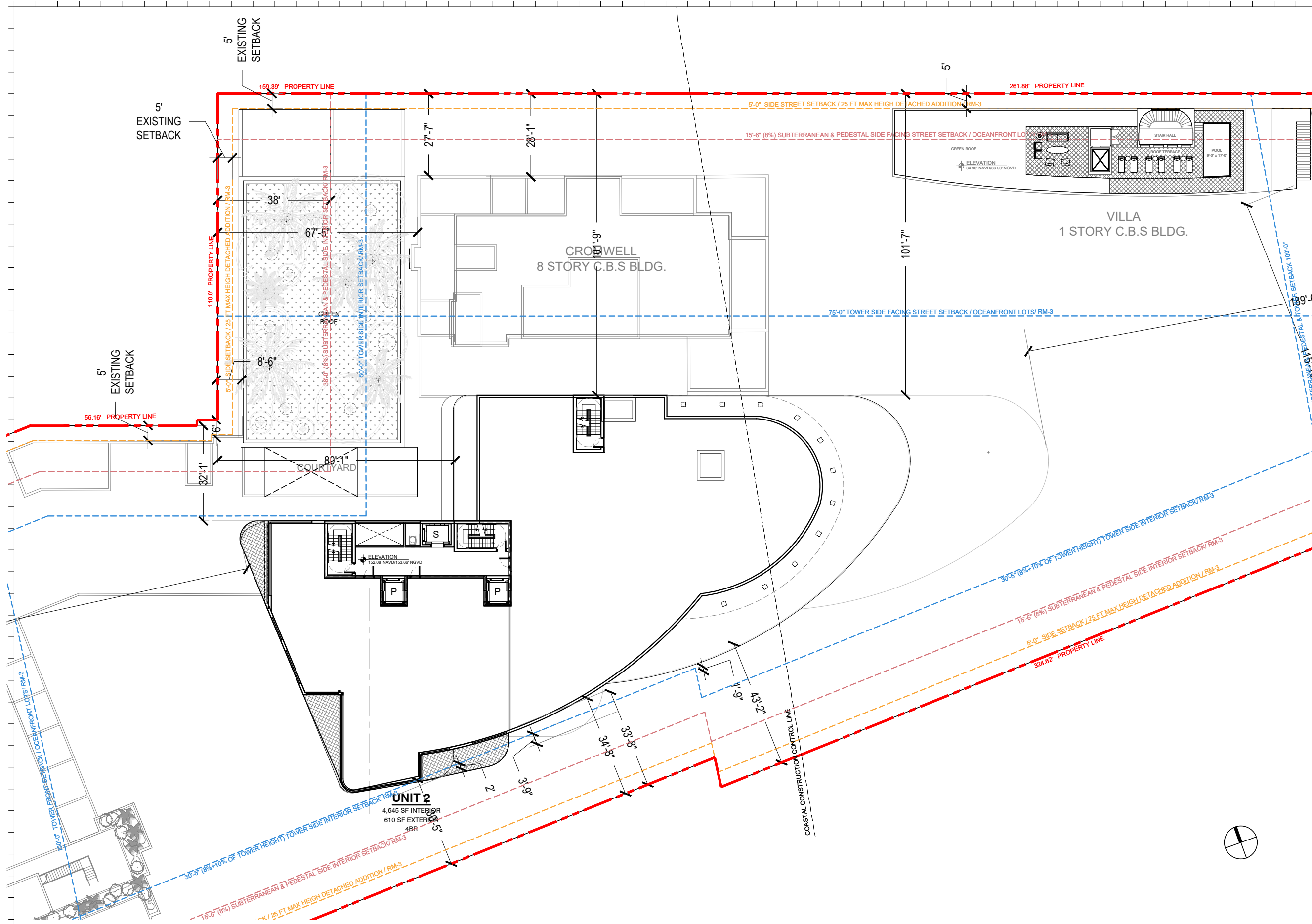

Rev.	Date	Rev.	Date

ALL DRAWINGS AND WRITTEN MATERIAL APPEARING HEREIN CONSTITUTE THE ORIGINAL AND UNPUBLISHED WORK OF KOBİ KARP AIA, AND MAY NOT BE REPRODUCED, COPIED, OR DISCLOSED WITHOUT THE EXPRESS WRITTEN CONSENT OF KOBİ KARP ARCHITECTURE & INTERIOR DESIGN, INC. AIA 10-1000

**Shore Club**  
 1901 Collins Ave.  
 Miami Beach, FL 33139

**Owner:** WITKOFF.  
 Name: 40 West 57th Street, Suite 1620  
 Address: New York, NY 10019  
 Address: 212-672-4700  
 Tel: witkoff@rossetipr.com  
 Email:

**Design Architects:** KKAID & RAMSA COLLABORATION  
 Name:  
 Address:  
 Address:  
 Tel:  
 Email:

**Consultant:** LANDSCAPE  
 Name: Island Planning Corporation.  
 Address: 248 Washington Ave.  
 Address: Miami Beach, FL 33139  
 Tel: 305-534-5725  
 Email: info@islandplanningcorporation.com

**Consultant:** HERITAGE ARCHITECTURAL ASSOCIATES  
 Name: Steve Avdakov.  
 Address: Island Planning Corporation.  
 Address: 4300 Biscayne Boulevard, Suite 203  
 Tel: Miami, FL 33137  
 Email:

**Architect:** Kobi Karp Architecture and Interior Design, Inc.  
 571 NW 29th Street  
 Miami, Florida 33127 USA  
 Tel: +1(305) 573 1818  
 Fax: +1(305) 573 3786

Fri Dec 3, 2021

KOBİ KARP  
 Lic. # AR0012578

**CROMWELL / TOWER ENLARGED  
 PROPOSED LEVEL 13**

**1 CROMWELL/TOWER PROPOSED LEVEL 13 FLOOR PLAN**  
 SCALE: 1/32" = 1'-0"

Date	12-06-2021	Sheet No.	A3.13.2
Scale	1/32" = 1'-0"		
Project	2104		

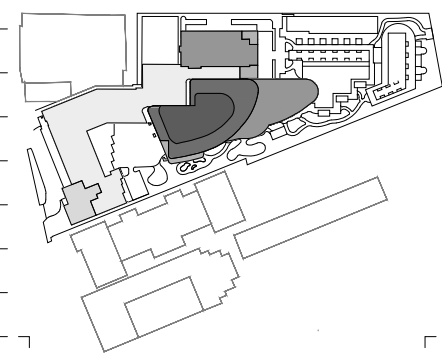
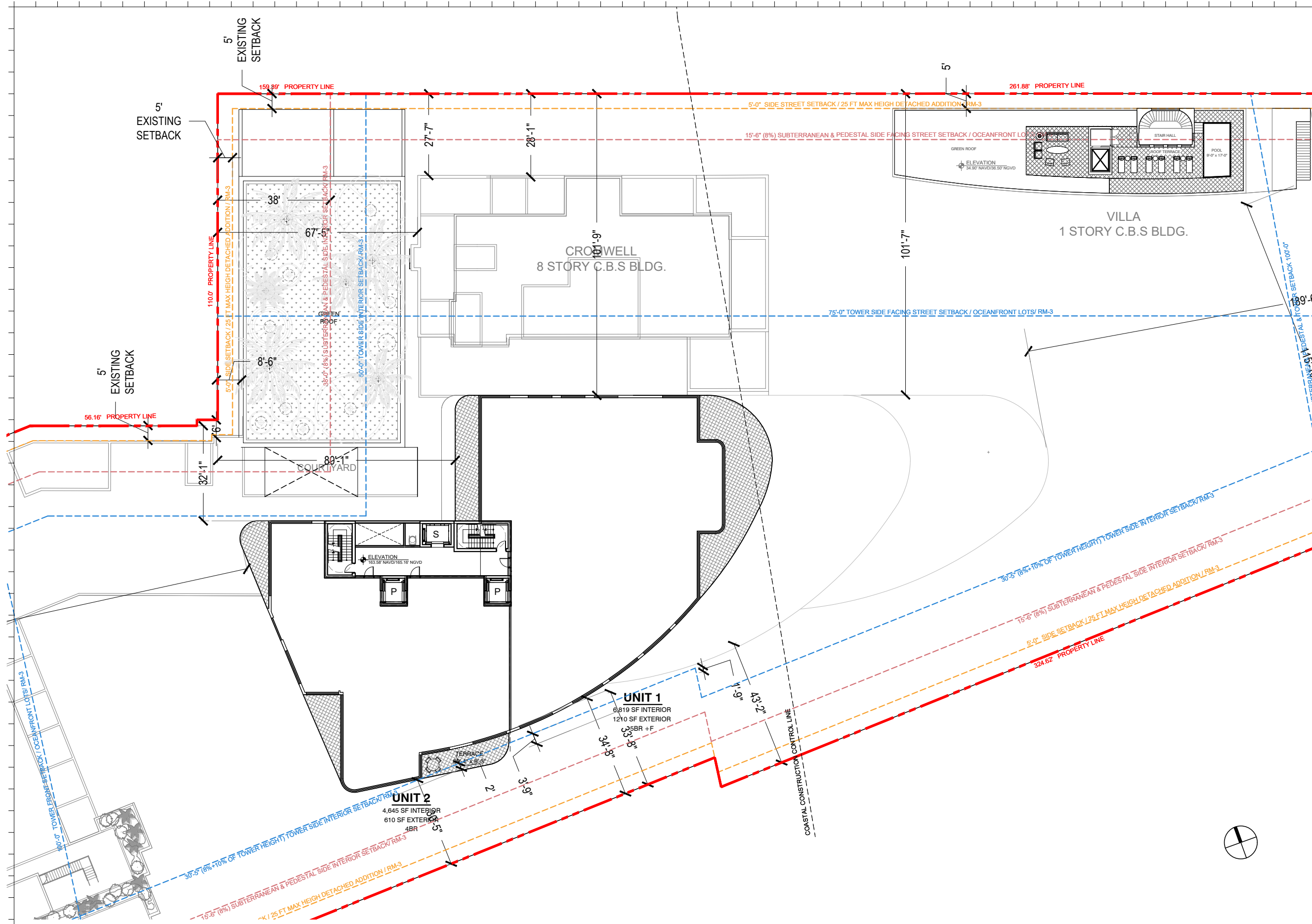

Rev.	Date	Rev.	Date

ALL DRAWINGS AND WRITTEN MATERIAL APPEARING HEREIN CONSTITUTE THE ORIGINAL AND UNPUBLISHED WORK OF KOBİ KARP AIA, AND MAY NOT BE REPRODUCED, COPIED, OR DISCLOSED WITHOUT THE EXPRESS WRITTEN CONSENT OF KOBİ KARP ARCHITECTURE & INTERIOR DESIGN, INC. AIA 10-1000

**Shore Club**  
1901 Collins Ave.  
Miami Beach, FL 33139

**Owner:** WITKOFF.  
Name: 40 West 57th Street, Suite 1620  
Address: New York, NY 10019  
Tel: 212-672-4700  
Email: witkoff@rossetipr.com

**Design Architects:** KKAID & RAMSA COLLABORATION  
Name: [blank]  
Address: [blank]  
Tel: [blank]  
Email: [blank]

**Consultant:** LANDSCAPE  
Name: Island Planning Corporation  
Address: 248 Washington Ave.  
Tel: 305-534-5725  
Email: info@islandplanningcorporation.com

**Consultant:** HERITAGE ARCHITECTURAL ASSOCIATES  
Name: Steve Avdakov  
Address: Island Planning Corporation  
Tel: 4300 Biscayne Boulevard, Suite 203  
Email: Miami, FL, 33137

**Architect:** Kobi Karp Architecture and Interior Design, Inc.  
Address: 571 NW 29th Street  
Tel: +1(305) 573 1818  
Fax: +1(305) 573 3786

Fri Dec 3, 2021



**CROMWELL / TOWER ENLARGED  
PROPOSED LEVEL 14-16**

**1 CROMWELL/TOWER PROPOSED LEVELS 14-16 FLOOR PLAN**  
SCALE: 1/32" = 1'-0"

Date	12-06-2021	Sheet No.	A3.18.2
Scale	1/32" = 1'-0"	Project	2104

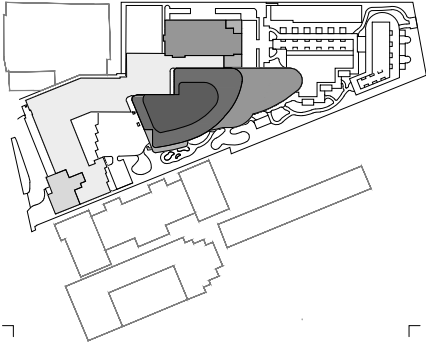
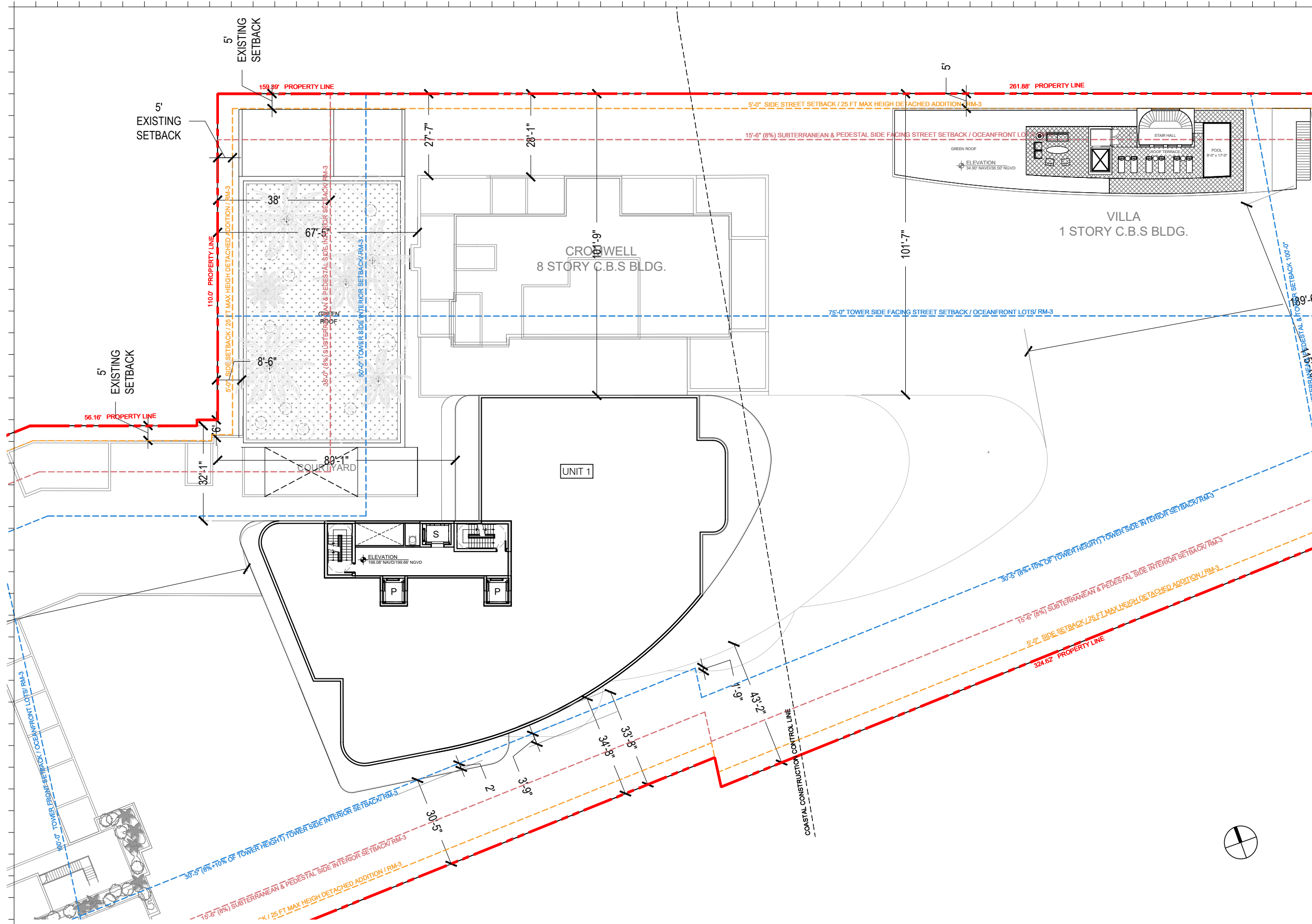

Rev.	Date	Rev.	Date

ALL DRAWINGS AND WRITTEN MATERIAL APPEARING HEREIN CONSTITUTE THE ORIGINAL AND UNPUBLISHED WORK OF KOB KARP AIA, AND MAY NOT BE REPRODUCED, COPIED, OR DISCLOSED WITHOUT THE EXPRESS WRITTEN CONSENT OF KOB KARP ARCHITECTURE & INTERIOR DESIGN, INC. AIA 10-1000

**Shore Club**  
 1901 Collins Ave.  
 Miami Beach, FL 33139

**Owner:** WITKOFF.  
 Name: 40 West 57th Street, Suite 1620  
 Address: New York, NY 10019  
 Address: 212-672-4700  
 Tel: witkoff@rosssetpr.com  
 Email:

**Design Architects:** KKAID & RAMSA COLLABORATION  
 Name:  
 Address:  
 Address:  
 Tel:  
 Email:

**Consultant:** LANDSCAPE  
 Name: Island Planning Corporation.  
 Address: 248 Washington Ave.  
 Address: Miami Beach, FL 33139  
 Tel: 305-534-5725  
 Email: info@islandplanningcorporation.com

**Consultant:** HERITAGE ARCHITECTURAL ASSOCIATES  
 Name: Steve Avdakov.  
 Address: Island Planning Corporation.  
 Address: 4300 Biscayne Boulevard, Suite 203  
 Tel: Miami, FL 33137  
 Email:

**Architect:** Kobi Karp Architecture and Interior Design, Inc.  
 571 NW 28th Street  
 Miami, Florida 33127 USA  
 Tel: +1(305) 573 1818  
 Fax: +1(305) 573 3786

Fri Dec 3, 2021

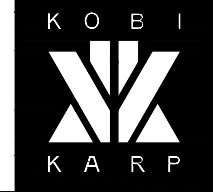
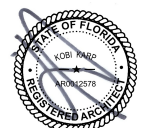

**CROMWELL / TOWER ENLARGED  
 PROPOSED LEVEL 17**

Date	12-06-2021	Sheet No.	A3.17.2
Scale	1/32" = 1'-0"		
Project	2104		

**1 CROMWELL/TOWER PROPOSED LEVEL 17 FLOOR PLAN**  
 SCALE: 1/32" = 1'-0"