



REVISED DRB FINAL SUBMITTAL - 11/08/2021
DRB21-0699
REQUEST FOR DRB APPROVAL FOR:
228 W. DILIDO DR. MIAMI BEACH, FLORIDA 33139

OWNER:
228 W. DILIDO VG, LLC
228 W. DILIDO DRIVE
MIAMI BEACH, FL 33139

ARCHITECT OF RECORD:
THAMANN ARCHITECTURE + DESIGN
1853 SW 24TH TER.
MIAMI, FL 33145
(786) 584-7857
CODY@TAPLUSD.COM

DESIGN ARCHITECT:
SAOTA
109 HATFIELD STREET
GARDENS, CAPE TOWN 8001
+27 (0)21 468 4400
INFO@SAOTA.COM

LANDSCAPE ARCHITECT:
RAYMOND JUNGLES
2964 AVIATION AVENUE
MIAMI, FL 33133
(305) 858-6777
RAYMOND@RAYMONDJUNGLES.COM

SCOPE OF WORK:
REQUEST FOR DRB APPROVAL FOR THE CONSTRUCTION OF A
NEW TWO-STORY CONCRETE & CBS SINGLE-FAMILY RESIDENCE
WITH UNDERSTORY. PROPERTY TO INCLUDE ADDITIONAL SITE
IMPROVEMENTS INCLUDING DRIVEWAY, POOL, COVERED PATIOS,
AND LANDSCAPING.

REQUESTS:
1. UNDERSTORY
2. WAIVER #1: HEIGHT

PROJECT INFORMATION
COMMISSION NO.
2030

PROJECT
**DILIDO ISLAND
RESIDENCE**
228 W. DILIDO DR.
MIAMI BEACH, FL. 33139

ARCHITECT OF RECORD
T / + D
THAMANN
ARCHITECTURE + DESIGN
A: 1853 SW 24TH TER.
MIAMI, FL 33145
E: CODY@TAPLUSD.COM
T: 786.584.7857
THAMANNARCHITECTURE.COM

DESIGN ARCHITECT
SAOTA
A: 109 HATFIELD STREET GARDENS
CAPE TOWN, SOUTH AFRICA 8001
E: INFO@SAOTA.COM
T: +27 (0)21 468 4400
SAOTA.COM

REVISION

SEAL

CODY J. THAMANN
REGISTERED ARCHITECT
AR99981

DATE
11/08/2021
REVISED DRB FINAL SUBMITTAL

SHEET
COVER
A-000

LOCATION MAP

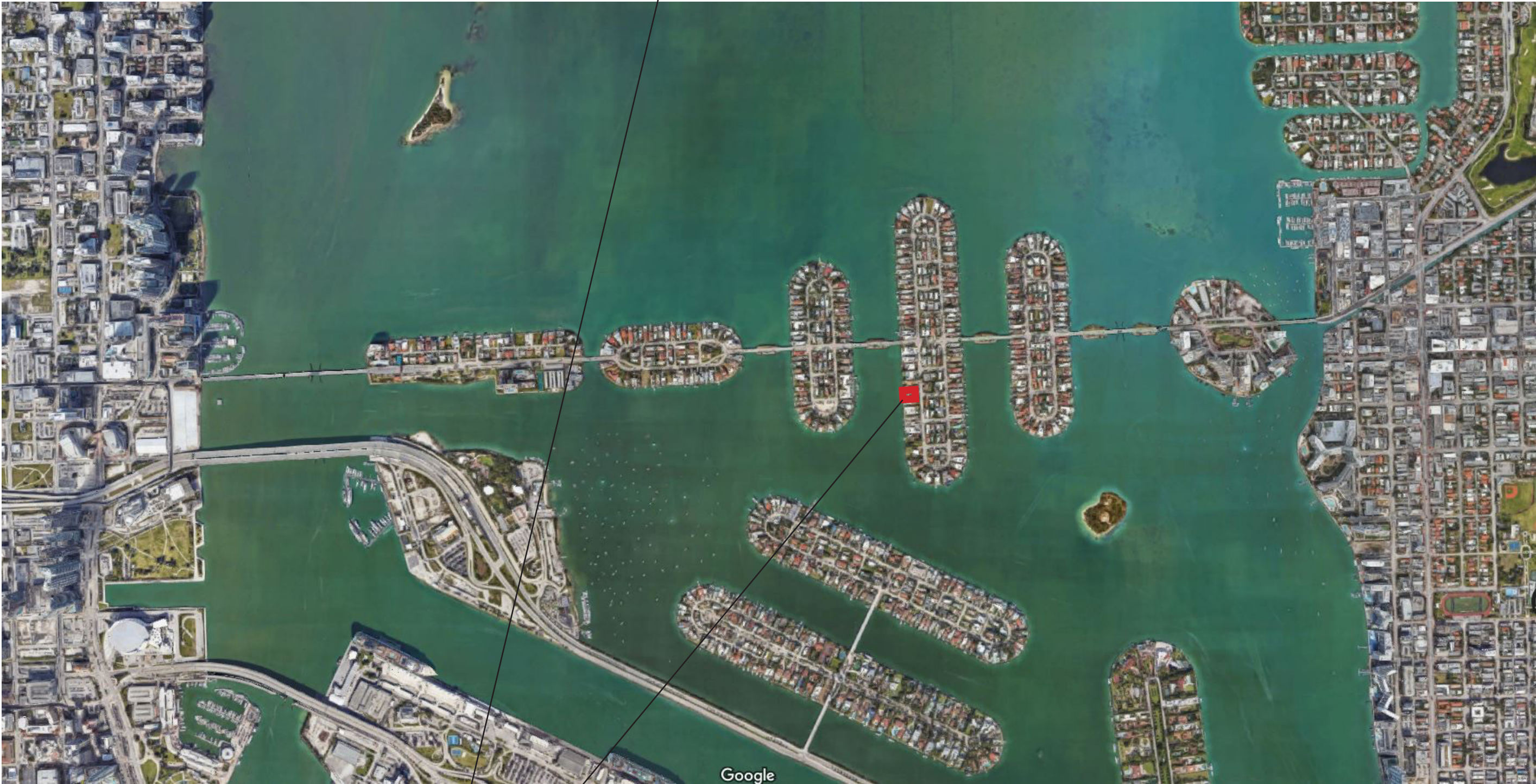
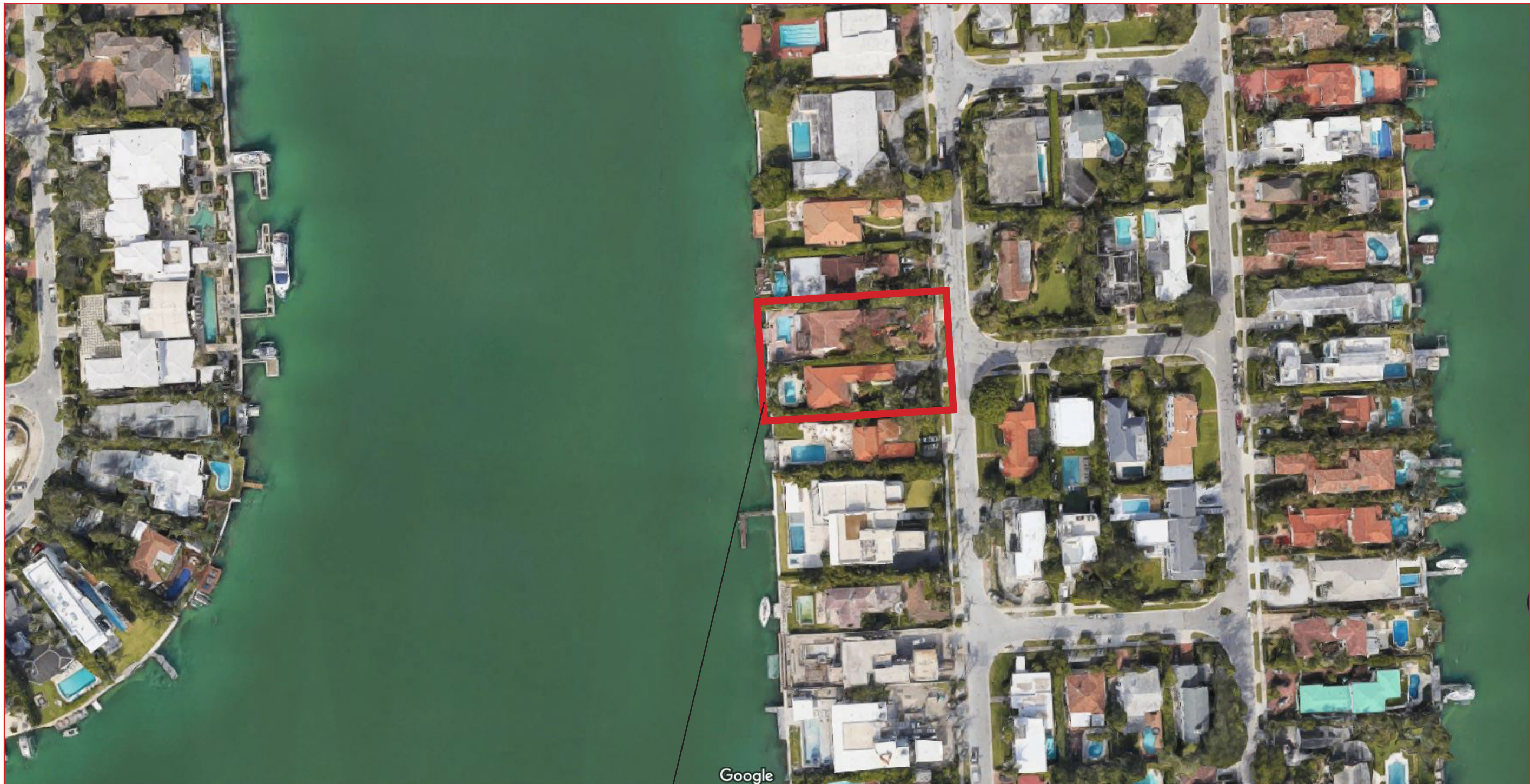

N
228 WEST DILIDO DRIVE
MIAMI BEACH, FL 33139

INDEX OF DRAWINGS

GENERAL

A-000	COVER
A-010	INDEX
A-030	SURVEY
A-031	SITE PHOTOGRAPHS
A-032	SURROUNDING PROPERTIES
A-033	EXISTING CONTEXT ANALYSIS
A-034	PROPOSED CONTEXT ANALYSIS
A-035	PROPOSED CONTEXT ANALYSIS
A-036	PROPOSED CONTEXT ANALYSIS
A-040	LOT COVERAGE DIAGRAMS
A-041	UNIT SIZE DIAGRAMS
A-042a	UNDERSTORY OPEN AREA DIAGRAM
A-042b	UNDERSTORY OPEN AREA DIAGRAM
A-043	OPEN SPACE DIAGRAMS
A-044	ROOF TERRACE DIAGRAM
A-045	SIDE YARD OPEN SPACE WAIVER DIAGRAM [ORIGINAL]
A-045	SIDE YARD OPEN SPACE DIAGRAM [REVISED]
A-046	ZONING DATA SHEET
A-050	SITE PLAN

ARCHITECTURE

A-100	UNDERSTORY FLOOR PLAN
A-110	FIRST FLOOR PLAN
A-120	SECOND FLOOR PLAN
A-130	ROOF PLAN
A-210	ELEVATIONS [ORIGINAL]
A-210	ELEVATIONS [REVISED]
A-210a	FRONT SCREEN DETAILS
A-220	ELEVATIONS [ORIGINAL]
A-220	ELEVATIONS [REVISED]
A-310	SECTIONS [ORIGINAL]
A-310	SECTIONS [REVISED]
A-340	YARD SECTIONS
A-510a	3D AXONOMETRICS
A-510b	3D AXONOMETRICS
A-520	FRONT RENDERING [ORIGINAL]
A-520	FRONT RENDERING [REVISED]
A-530	REAR RENDERING
A-540	RENDERINGS
A-550	RENDERINGS
A-560	MATERIALS SHEET

LANDSCAPE

GI-000	COVER SHEET
LR-100	TREE DISPOSITION PLAN
LR-200	TREE DISPOSITION SCHEDULE
LR-201	TREE DISPOSITION NOTES
LH-100	HARDSCAPE PLAN - GROUND FLOOR
LH-101	HARDSCAPE PLAN - FIRST FLOOR
LH-400	ELEVATIONS
LH-401	ELEVATIONS
LH-450	SECTIONS
LG-100	GRADING AND FENCE HEIGHT PLAN
LP-101	CANOPY PLAN - GROUND FLOOR
LP-200	UNDERSTORY PLAN - GROUND FLOOR
LP-201	UNDERSTORY PLAN - FIRST FLOOR
LP-202	UNDERSTORY PLAN - SECOND FLOOR
LP-300	PLANTING SCHEDULE
LP-400	PLANTING NOTES
LP-401	PLANTING DETAILS AND SPECIFICATIONS

PROJECT DATA

PROPERTY ADDRESS:
228 & 302 WEST DILIDO DRIVE
MIAMI BEACH, FL 33139

FOLIO NUMBERS:
02-3232-011-0190
02-3232-011-0200

LEGAL DESCRIPTION:

LOT 10, IN BLOCK 2, OF DI LIDO, ACCORDING TO THE PLAT THEREOF, AS RECORDED IN PLAT BOOK 8, PAGE 36, OF THE PUBLIC RECORDS OF MIAMI-DADE COUNTY, FLORIDA TOGETHER WITH: AN EIGHT (8) FOOT STRIP OF LAND CONTIGUOUS TO THE WESTERLY BOUNDARY LINES OF LOTS 9 AND 10, IN BLOCK 2, OF DI LIDO ISLAND, ACCORDING TO THE PLAT THEREOF, AS RECORDED IN PLAT BOOK 8, AT PAGE 36, OF THE PUBLIC RECORDS OF MIAMI-DADE COUNTY, FLORIDA, LYING BETWEEN THE WESTERLY EXTENSION OF THE NORTHERLY LINE OF LOT 9 AND THE WESTERLY EXTENSION OF THE NORTHERLY LINE OF LOT 10, IN BLOCK 2.

LOT 11, BLOCK 2, OF DI LIDO ISLAND, ACCORDING TO THE PLAT THEREOF, AS RECORDED IN PLAT BOOK 8, PAGE 36, OF THE PUBLIC RECORDS OF MIAMI-DADE COUNTY, FLORIDA. TOGETHER WITH: AN 8-FOOT STRIP OF LAND CONTIGUOUS TO THE WESTERLY BOUNDARY LINE OF SAID LOT 11, BLOCK 2, DI LIDO ISLAND, ACCORDING TO THE PLAT THEREOF, RECORDED IN PLAT BOOK 8, PAGE 36, OF THE PUBLIC RECORDS OF MIAMI-DADE COUNTY, FLORIDA, LYING BETWEEN THE NORTHERLY AND SOUTHERLY BOUNDARY LINES OF SAID LOT 11, IN BLOCK 2 EXTENDED WESTERLY.

PROJECT INFORMATION
COMMISSION NO.
2030

PROJECT
**DILIDO ISLAND
RESIDENCE**

228 W. DILIDO DR.
MIAMI BEACH, FL. 33139

ARCHITECT OF RECORD

T/A+D
THAMANN
ARCHITECTURE+DESIGN
A: 1853 SW 24TH TER.
MIAMI, FL 33145
E: CODY@TAPLUSD.COM
T: 786.584.7857

THAMANNARCHITECTURE.COM

DESIGN ARCHITECT

SAOTA
A: 109 HATFIELD STREET GARDENS
CAPE TOWN, SOUTH AFRICA 8001
E: INFO@SAOTA.COM
T: +27 (0)21 468 4400

SAOTA.COM

REVISION

SEAL

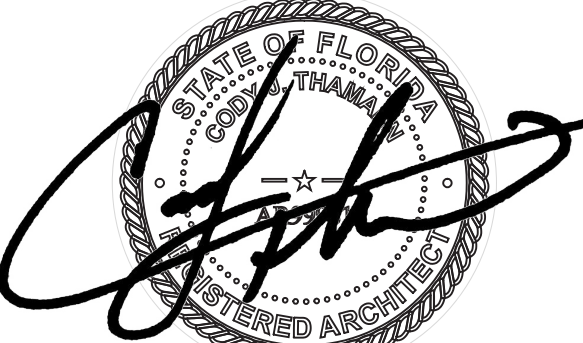

CODY J. THAMANN
REGISTERED ARCHITECT
AR99981

DATE
11/08/2021
REVISED DRB FINAL SUBMITTAL

SHEET

INDEX

A-010

