NEW RESIDENCE

SINGLE FAMILY DWELLING
6431 PINETREE DRIVE CIRCLE
MIAMI BEACH, FLORIDA 33141

DENIO
MADERA
DESIGN
LUXURY RESIDENTIAL ARCHITECTURE & DESIGN
305.401.1236

GONZALEZ ARCHITECTURE
1035 NORTH MIAMI AVENUE, SUITE 406
MIAMI FLORIDA 33136
create@gonzalezarchitecture.com
WWW.GONZALEZARCHITECTURE.COM

SCOPE OF WORK

1. 2-STORY REPLACEMENT HOME
2. ARCHITECTURE NEW CONSTRUCTION:
   - 2.1. NEW GATE AND FENCE WALL
   - 2.2. NEW MAIN HOUSE AND 3 ACCESSORY BUILDINGS
   - 2.3. NEW POOL (UNDER SEPARATE PERMIT)
   - 2.4. NEW LANDSCAPING
3. NEW SITE GRADING
4. WAIVER FOR 4 FEET ADDITIONAL HEIGHT ON MAIN HOUSE
5. WAIVER FOR ADDITIONAL OPEN SPACE FOR 2-STORY NORTH ELEVATION

FINAL SUBMITTAL

FILE NO. DRB21-0742 OCTOBER 11, 2021

INDEX

ARCHITECTURAL

A000 SCOPE OF WORK & INDEX
A001 AERIAL & ZONING DATA SHEET
A002 SURVEY N.T.S.
A003 RIGHT OF WAY AERIAL
A004 EXISTING SITE PLAN GROUND
A005 EXISTING SITE PLAN SECOND
A006 EXISTING ELEVATION WEST
A007 EXISTING ELEVATION EAST
A008 EXISTING ELEVATION NORTH
A009 EXISTING ELEVATION SOUTH
A010 TO A013 SITE PHOTOS
A014 TO A018 CONTEXT PHOTOS
A019 TO A030 RENDERINGS
A031 PROPOSED GROUND SITE PLAN
A032 PROPOSED SECOND SITE PLAN
A033 PROPOSED ROOF SITE PLAN
A034 EXISTING LOT COVERAGE
A035 PROPOSED LOT COVERAGE
A036 EXISTING UNIT SIZE
A037 PROPOSED UNIT SIZE
A036 PROPOSED OPEN SPACE DIAGRAM
A039 MECH. EQUIPMENT & FRONT SECTION
A040 MECH. EQUIPMENT & FRONT SECTION
A041 WAIVER DIAGRAM - PLAN
A042 WAIVER DIAGRAM - ELEV
A043 WAIVER DIAGRAM - ROOF HEIGHT
A100 ACCESSORY BLDG GARAGE PLAN
A101 ACCESSORY BLDG GUEST PLAN
A102 ACCESSORY BLDG ROOF PLAN
A103 ACCESSORY BLDG GYM PLAN
A104 ACCESSORY BLDG GYM ROOF
A105 MAIN GROUND FLOOR PLAN
A106 MAIN SECOND FLOOR PLAN
A107 MAIN ROOF PLAN
A108 POOL CABANA FLOOR PLAN
A109 POOL CABANA ROOF PLAN
A400 ELEVATION GATE
A401 ELEVATION GYM WEST & EAST
A402 ELEVATION GYM NORTH/SOUTH
A403 ELEV. GUEST WEST & EAST
A404 ELEV. GUEST NORTH & SOUTH
A405 ELEV. MAIN HOUSE WEST
A406 ELEV. MAIN HOUSE SOUTH
A407 ELEV. MAIN HOUSE EAST
A408 ELEV. MAIN HOUSE NORTH
A409 ELEV. POOL CABANA EAST/WEST
A410 ELEV. POOL CABANA N / S

LANDSCAPE ARCHITECTURE

LE-1.0 EXISTING TREE DISPOSITION PLAN
LP-1.0 PROPOSED PLANTING PLAN
ARBORIST REPORT

DIGITAL SIGNATURE:

1035 N. MIAMI AVENUE
SUITE 406
MIAMI, FLORIDA 33136
TELE: 305.440.4314
gonzalezarchitecture.com
create@gonzalezarchitecture.com
GONZALEZ ARCHITECTURE
ENRIQUE RENE GONZALEZ
REGISTERED ARCHITECT
STATE OF FLORIDA
AR94719

NEW RESIDENCE
SINGLE FAMILY DWELLING
6431 PINETREE DRIVE CIRCLE
MIAMI BEACH, FLORIDA 33141

09-20-2021
FIRST SUB.

10-11-2021
FINAL SUB

A000

ZONING DATA SHEET

MIAMIBEACH

Planning Department, 1700 Convention Center Drive
Miami Beach, Florida 33139, www.miamibeachfl.gov
305.673.7550

SINGLE FAMILY RESIDENTIAL - ZONING DATA SHEET

01 AERIAL (1/2 MILE RADIUS)
SCALE: N.T.S

N

ITEM #	Zoning Information			
1	Address:	6431 PINETREE DRIVE CIRCLE, MIAMI BEACH, FLORIDA 33141		
2	Folio number(s):	02-3211-013-0040		
3	Board and file numbers :	DRB21-0742 DESIGN REVIEW BOARD FINAL SUBMITTAL		
4	Year built:	1935 (Original)	Zoning District:	RS-3
5	Based Flood Elevation:	8.00' NGVD	Grade value in NGVD:	3.50' NGVD
6	Adjusted grade (Flood+Grade/2):	6.25' NGVD	Free board:	1'-0" (9.00' NGVD)
7	Lot Area:	20,815 SF		
8	Lot width:	115'-0"	Lot Depth:	180'-11"
9	Max Lot Coverage SF and %:	6,245 SF (30%)	Proposed Lot Coverage SF and %:	6,238 SF (29.9%)
10	Existing Lot Coverage SF and %:	5,263 SF (25.3%)	Lot coverage deducted (garage-storage) SF:	NONE
11	Front Yard Open Space SF and %:	2,247 SF (65.16%)	Rear Yard Open Space SF and %:	2,280 SF (73.12%)
12	Max Unit Size SF and %:	10,408 SF (50%)	Proposed Unit Size SF and %:	10,058 SF (48.37%)
13	Existing First Floor Unit Size:	4,222 SF	Proposed First Floor Unit Size:	5,101 SF
14	Existing Second Floor Unit Size	3,161 SF 7,383 (35.5%)	Proposed Second Floor volumetric Unit Size SF and % (Note: to exceed 70% of the first floor of the main home require DRB Approval)	N/A
15			Proposed Second Floor Unit Size SF and % :	4,957 SF
16			Proposed Roof Deck Area SF and % (Note: Maximum is 25% of the enclosed floor area immediately below):	N/A

		Required	Existing	Proposed	Deficiencies
17	**Height:**	27'-0"	N/A	31'-0"	4'-0"
18	**Setbacks:**				
19	Front First level:	20'-0"	N/A	30'-0"	N/A
20	Front Second level:	30'-0"	N/A	30'-0"	N/A
21	Side 1:	11'-6"	N/A	11'-6"	N/A
22	Side 2 or (facing street):	17'-3"	N/A	17'-3"	N/A
23	Rear:	27'-1"	N/A	40'-4"	N/A
	Accessory Structure Side 1:	7'-6"	N/A	11'-6"	N/A
24	Accessory Structure Side 2 or (facing street) :	7'-6"	N/A	17'-3"	N/A
25	Accessory Structure Rear:	13'-6.5"	N/A	13'-6.5"	N/A
26	Sum of Side yard :	28'-9"	N/A	28'-9"	N/A

27	Located within a Local Historic District?	NO
28	Designated as an individual Historic Single Family Residence Site?	NO
29	Determined to be Architecturally Significant?	NO

Notes:

If not applicable write N/A

All other data information should be presented like the above format

1035 N. MIAMI AVENUE
SUITE 406
MIAMI, FLORIDA 33136
TELE: 305.440.4314
gonzalezarchitecture.com
create@gonzalezarchitecture.com
GONZALEZ ARCHITECTURE
ENRIQUE RENE GONZALEZ
REGISTERED ARCHITECT
STATE OF FLORIDA
AR94719

NEW RESIDENCE
SINGLE FAMILY DWELLING
6431 PINETREE DRIVE CIRCLE
MIAMI BEACH, FLORIDA 33141

09-20-2021
FIRST SUB.

10-11-2021
FINAL SUB

A001

JOHN IBARRA & ASSOCIATES, INC.
Professional Land Surveyors & Mappers
WWW.IBARRALAND@SURVEYORS.COM
777 N.W. 72nd AVENUE
SUITE 3023
MIAMI, FLORIDA 33126
PH: (305) 262-0400
FAX: (305) 262-0401
3765 DEL PRADO BLVD. S.
SUITE 202
CAPE CORAL, FL 33904
PH: (239) 540-2689
FAX: (239) 540-2654

MAP OF BOUNDARY SURVEY

GRAPHIC SCALE

-20 0 10 20 40 80

(IN FEET)
1 INCH = 20 FEET

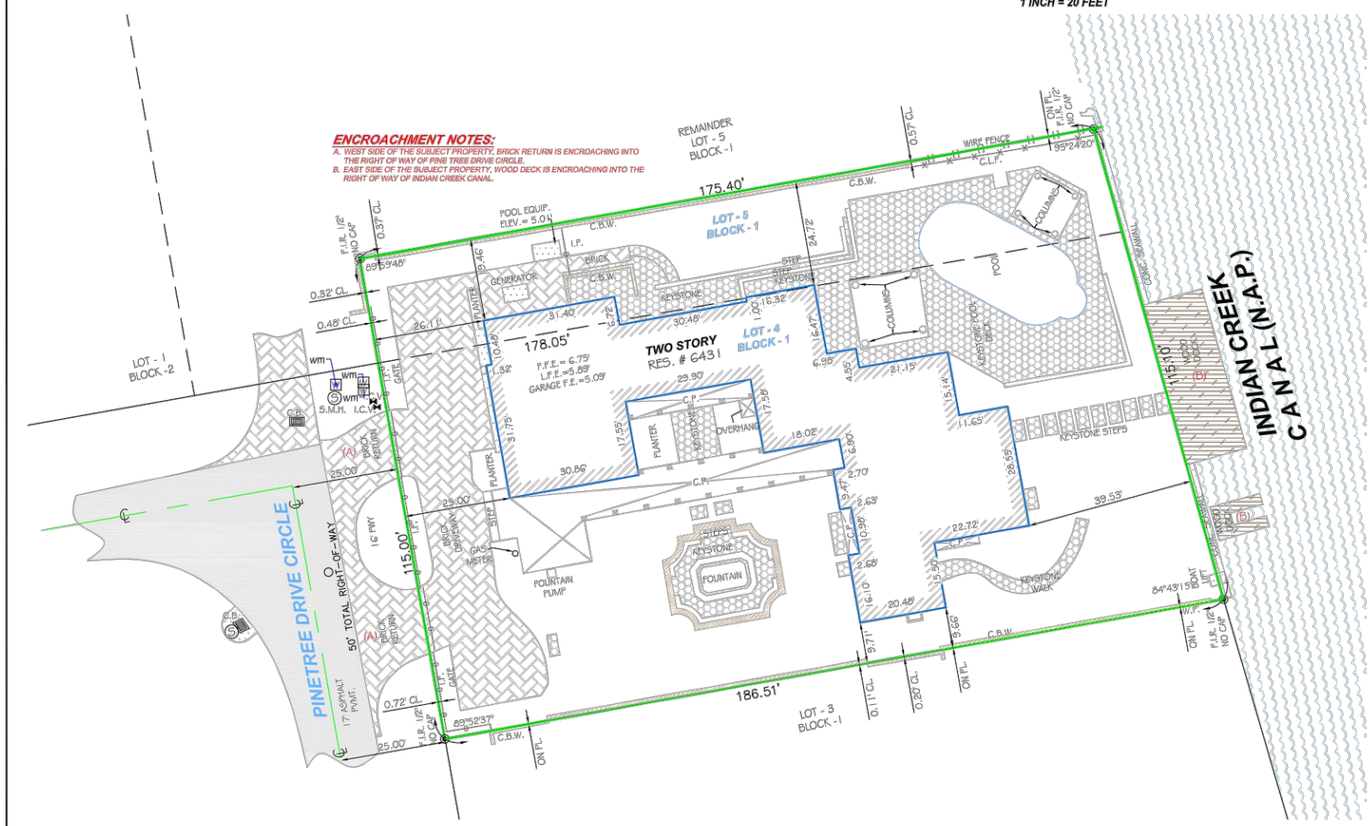
ENCROACHMENT NOTES:
A. WEST SIDE OF THE SUBJECT PROPERTY, BRICK RETURN IS ENCROACHING INTO THE RIGHT OF WAY OF PINE TREE DRIVE CIRCLE.
B. EAST SIDE OF THE SUBJECT PROPERTY, WOOD DECK IS ENCROACHING INTO THE RIGHT OF WAY OF INDIAN CREEK CANAL.
REMAINDER LOT - 5 BLOCK - 1
175.40'
LOT - 5 BLOCK - 1
LOT - 4 BLOCK - 1
LOT - 3 BLOCK - 1
LOT - 1 BLOCK - 2
178.05'
TWO STORY RES. # 6431
F.F.E.= 6.75'
L.F.E.=5.83'
GARAGE F.E.=5.09'
186.51'
115.00'
PINETREE DRIVE CIRCLE
50' TOTAL RIGHT-OF-WAY
INDIAN CREEK CANAL (N.A.P.)
POOL
POOL EQUIP. ELEV. = 5.0'
GENERATOR
FOUNTAIN
FOUNTAIN PUMP
OVERHANG
PLANTER
BRICK RETURN
GAS METER
S.M.H.
I.C.V.
WIRE FENCE
C.L.F.
C.B.W.
ON PL.
P.I.R. 1/2" NO CAP
P.I.R. 1/2" NO CAP
55°24'20"
84°43'15"
89°52'37"
89°59'45"
39.53'
22.72'
20.48'
9.66'
9.71'
9.77'
9.90'
9.47'
9.60'
9.71'
9.90

01 RIGHT OF WAY AERIAL
SCALE: 3/32" = 1'-0"

N

1035 N. MIAMI AVENUE
SUITE 406
MIAMI, FLORIDA 33136
TELE: 305.440.4314
gonzalezarchitecture.com
create@gonzalezarchitecture.com
GONZALEZ ARCHITECTURE

ENRIQUE RENE GONZALEZ
REGISTERED ARCHITECT
STATE OF FLORIDA
AR94719

NEW RESIDENCE

SINGLE FAMILY DWELLING
6431 PINETREE DRIVE CIRCLE
MIAMI BEACH, FLORIDA 33141

09-20-2021
FIRST SUB.

10-11-2021
FINAL SUB

A003

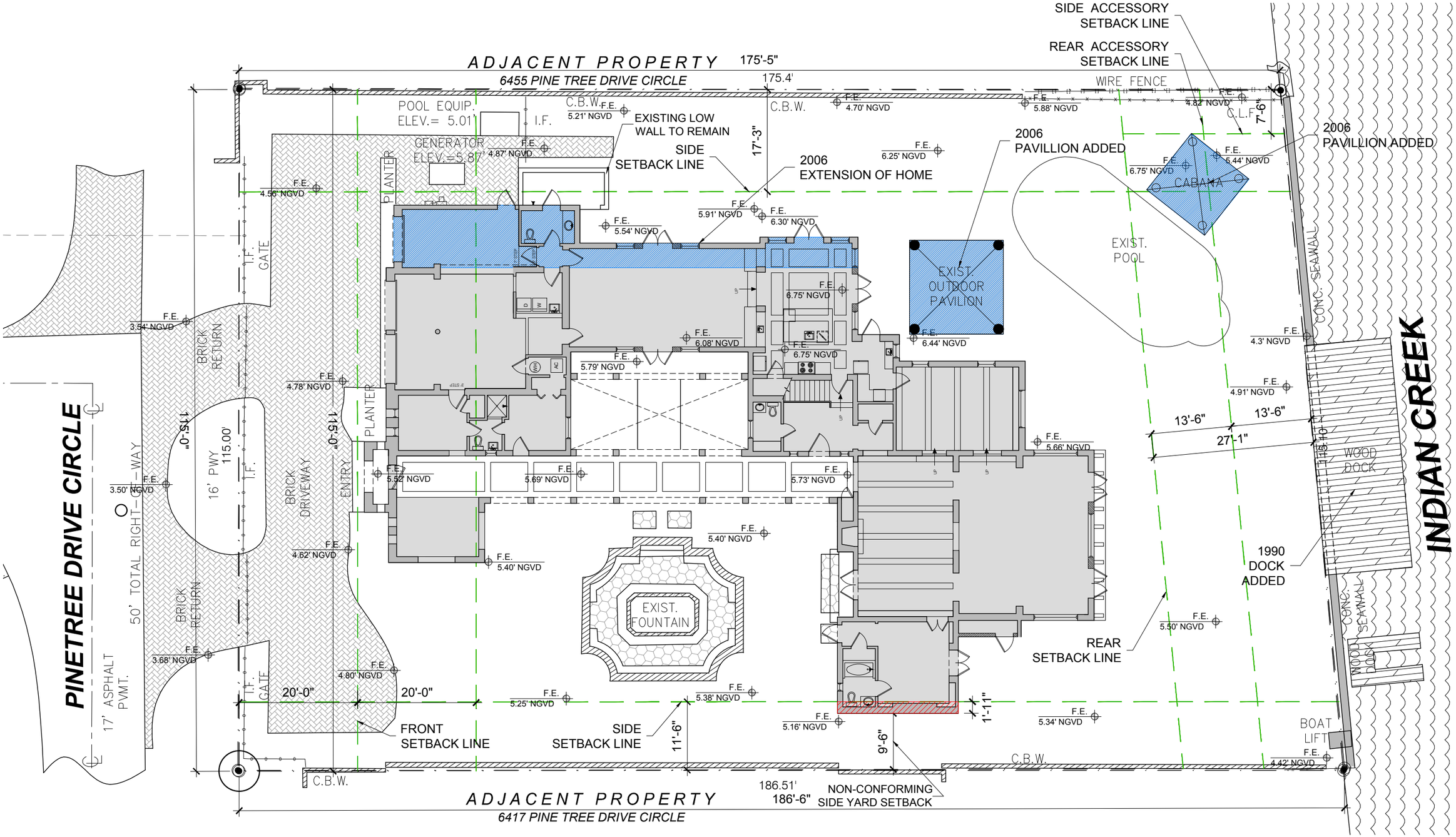

DESIGN FLOOD ELEVATION: THIS IS AN EXISTING BUILDING WITH A FINISHED FLOOR ELEVATION OF 6.75' N.G.V.D. THAT IS BELOW THE BASE FLOOD ELEVATION OF 8.00' N.G.V.D. ALL EQUIPMENT WILL BE RAISED ABOVE THE BASE FLOOD ELEVATION OF BFE+1'. EXISTING EQUIPMENT ON THE GROUND LEVEL OF THE SITE THAT WILL BE REMOVED AND ANY NEW EQUIPMENT PROPOSED WILL BE RAISED TO AN ELEVATION OF BFE+1'.

NON-CONFORMING SIDE YARD NOTE: STUDY AT SOUTH WEST CORNER OF HOUSE IS AN EXISTING CONDITION IS NON-CONFORMING TO THE CURRENT ZONING CODE.

EXISTING HOUSE DEMOLITION NOTE: EXISTING HOME, FENCE WALLS, DRIVEWAY, POOL, CABANA, FOUNTAIN, LANDSCAPING AND FOUNDATIONS ARE TO BE COMPLETELY REMOVED FROM THE SITE.

1970 ADDITION

2006 ADDITION

01 EXISTING SITEPLAN - GROUND FLOOR

SCALE: 1/16" = 1'-0"

1035 N. MIAMI AVENUE
SUITE 406
MIAMI, FLORIDA 33136
TELE: 305.440.4314
gonzalezarchitecture.com
create@gonzalezarchitecture.com
GONZALEZ ARCHITECTURE
ENRIQUE RENE GONZALEZ
REGISTERED ARCHITECT
STATE OF FLORIDA
AR94719

NEW RESIDENCE

SINGLE FAMILY DWELLING
6431 PINETREE DRIVE CIRCLE
MIAMI BEACH, FLORIDA 33141

09-20-2021
FIRST SUB.

10-11-2021
FINAL SUB

A004

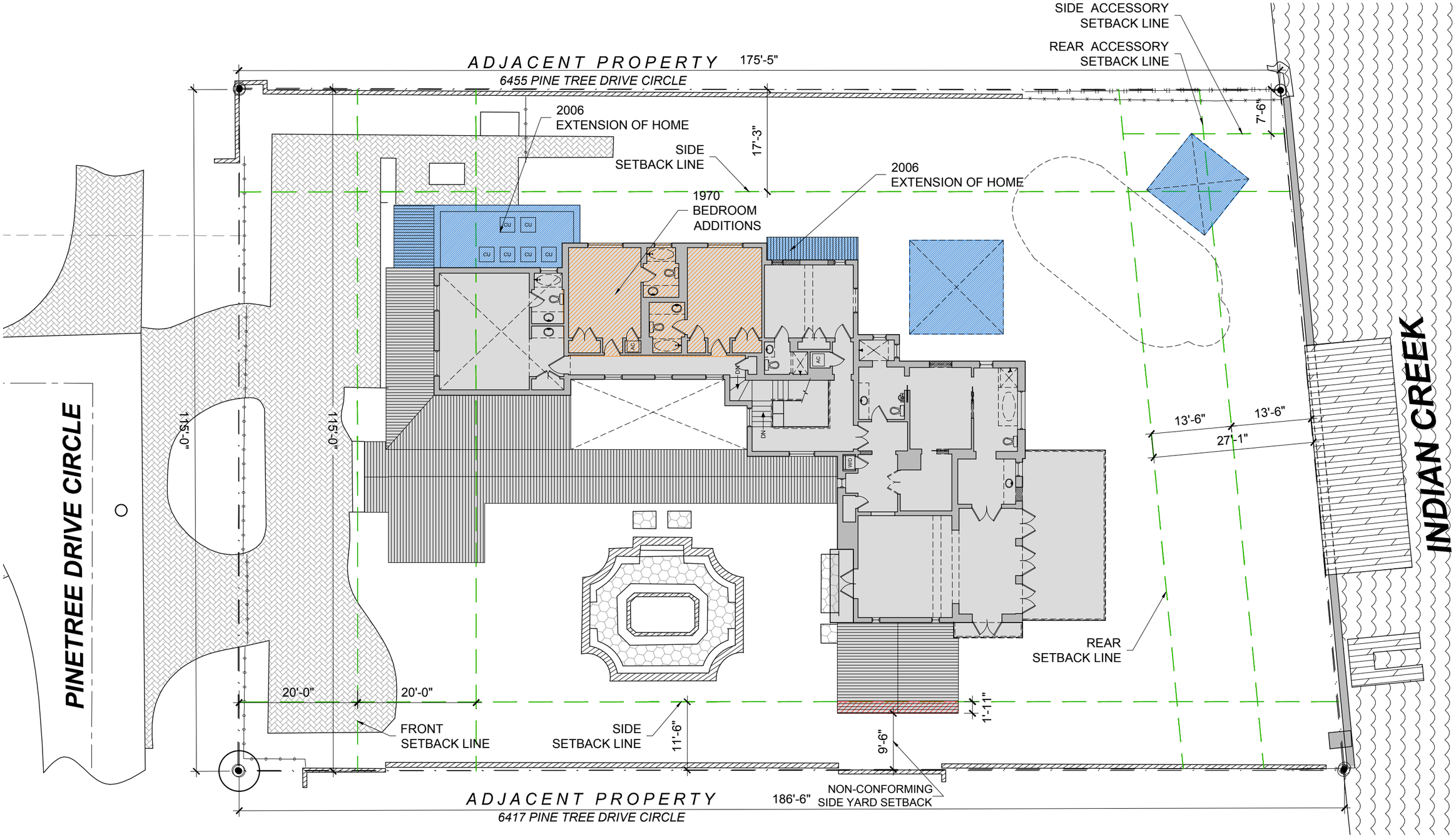

DESIGN FLOOD ELEVATION: THIS IS AN EXISTING BUILDING WITH A FINISHED FLOOR ELEVATION OF 6.75' N.G.V.D. THAT IS BELOW THE BASE FLOOD ELEVATION OF 8.00' N.G.V.D. ALL EQUIPMENT WILL BE RAISED ABOVE THE BASE FLOOD ELEVATION OF BFE+1'. EXISTING EQUIPMENT ON THE GROUND LEVEL OF THE SITE THAT WILL BE REMOVED AND ANY NEW EQUIPMENT PROPOSED WILL BE RAISED TO AN ELEVATION OF BFE+1'.

NON-CONFORMING SIDE YARD NOTE: STUDY AT SOUTH WEST CORNER OF HOUSE IS AN EXISTING CONDITION IS NON-CONFORMING TO THE CURRENT ZONING CODE.

EXISTING HOUSE DEMOLITION NOTE: EXISTING HOME, FENCE WALLS, DRIVEWAY, POOL, CABANA, FOUNTAIN, LANDSCAPING AND FOUNDATIONS ARE TO BE COMPLETELY REMOVED FROM THE SITE.

1970 ADDITION

2006 ADDITION

01 EXISTING SITEPLAN - SECOND FLOOR

SCALE: 1/16" = 1'-0"

1035 N. MIAMI AVENUE
SUITE 406
MIAMI, FLORIDA 33136
TELE: 305.440.4314
gonzalezarchitecture.com
create@gonzalezarchitecture.com
GONZALEZ ARCHITECTURE

ENRIQUE RENE GONZALEZ
REGISTERED ARCHITECT
STATE OF FLORIDA
AR94719

NEW RESIDENCE

SINGLE FAMILY DWELLING
6431 PINETREE DRIVE CIRCLE
MIAMI BEACH, FLORIDA 33141

09-20-2021
FIRST SUB.

10-11-2021
FINAL SUB

A005

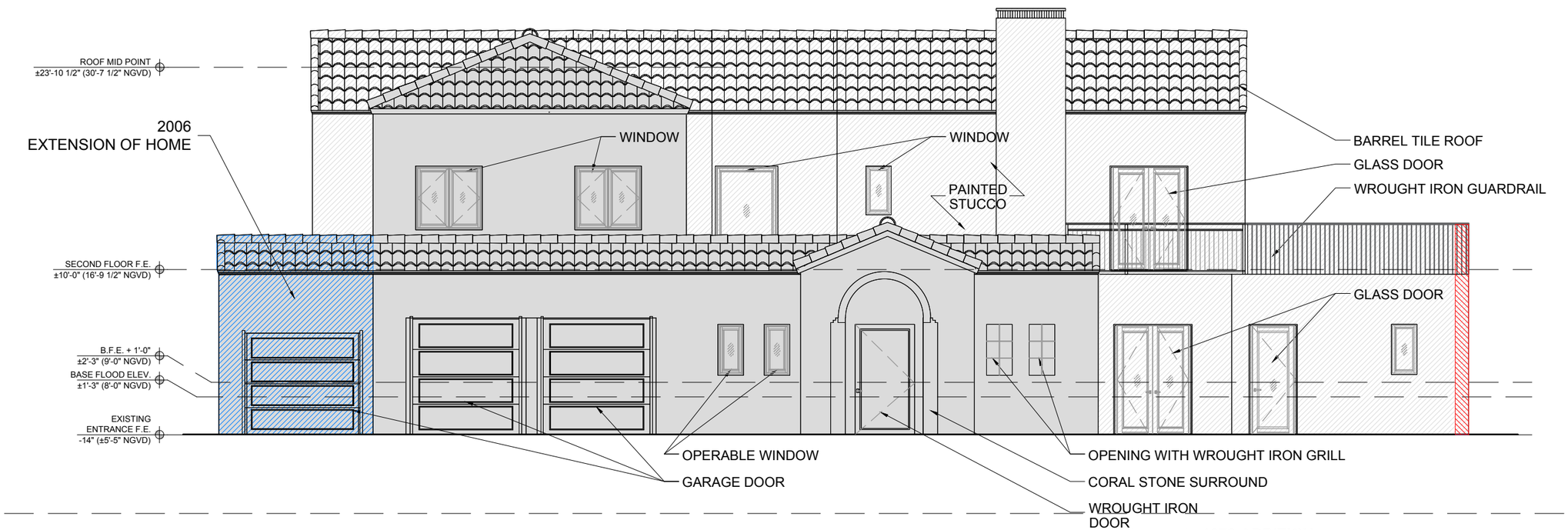

1970 ADDITION

2006 ADDITION

EXISTING HOUSE

DESIGN FLOOD ELEVATION: THIS IS AN EXISTING BUILDING WITH A FINISHED FLOOR ELEVATION OF 6.75' N.G.V.D. THAT IS BELOW THE BASE FLOOD ELEVATION OF 8.00' N.G.V.D. ALL EQUIPMENT WILL BE RAISED ABOVE THE BASE FLOOD ELEVATION OF BFE+1'. EXISTING EQUIPMENT ON THE GROUND LEVEL OF THE SITE THAT WILL BE REMOVED AND ANY NEW EQUIPMENT PROPOSED WILL BE RAISED TO AN ELEVATION OF BFE+1'.

NON-CONFORMING SIDE YARD NOTE: STUDY AT SOUTH WEST CORNER OF HOUSE IS AN EXISTING CONDITION IS NON-CONFORMING TO THE CURRENT ZONING CODE.

DEMOLITION NOTE: EXISTING HOME, FENCE WALLS, DRIVEWAY, POOL, CABANA, FOUNTAIN, LANDSCAPING AND FOUNDATIONS ARE TO BE COMPLETELY REMOVED FROM THE SITE.

01 EXISTING WEST ELEVATION

SCALE: 1/8" = 1'-0"

GONZALEZ ARCHITECTURE
1035 N. MIAMI AVENUE
SUITE 406
MIAMI, FLORIDA 33136
TELE: 305.440.4314
gonzalezarchitecture.com
create@gonzalezarchitecture.com

ENRIQUE RENE GONZALEZ
REGISTERED ARCHITECT
STATE OF FLORIDA
AR94719

NEW RESIDENCE

SINGLE FAMILY DWELLING
6431 PINETREE DRIVE CIRCLE
MIAMI BEACH, FLORIDA 33141

09-20-2021
FIRST SUB.

10-11-2021
FINAL SUB

A006

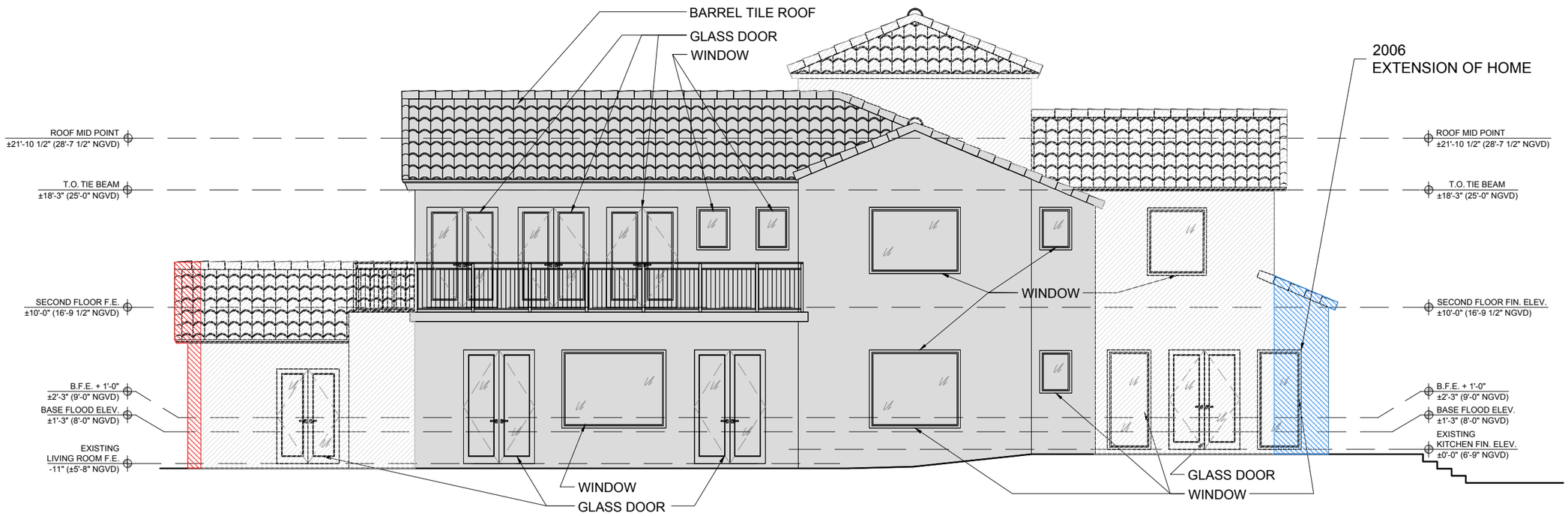

1970 ADDITION

2006 ADDITION

EXISTING HOUSE
DEMOLITION NOTE: EXISTING HOME, FENCE WALLS, DRIVEWAY, POOL, CABANA, FOUNTAIN, LANDSCAPING AND FOUNDATIONS ARE TO BE COMPLETELY REMOVED FROM THE SITE.

DESIGN FLOOD ELEVATION: THIS IS AN EXISTING BUILDING WITH A FINISHED FLOOR ELEVATION OF 6.75' N.G.V.D. THAT IS BELOW THE BASE FLOOD ELEVATION OF 8.00' N.G.V.D. ALL EQUIPMENT WILL BE RAISED ABOVE THE BASE FLOOD ELEVATION OF BFE+1'. EXISTING EQUIPMENT ON THE GROUND LEVEL OF THE SITE THAT WILL BE REMOVED AND ANY NEW EQUIPMENT PROPOSED WILL BE RAISED TO AN ELEVATION OF BFE+1'.

NON-CONFORMING SIDE YARD NOTE: STUDY AT SOUTH WEST CORNER OF HOUSE IS AN EXISTING CONDITION IS NON-CONFORMING TO THE CURRENT ZONING CODE.

01 EXISTING EAST ELEVATION
SCALE: 1/8" = 1'-0"

GONZALEZ ARCHITECTURE
1035 N. MIAMI AVENUE
SUITE 406
MIAMI, FLORIDA 33136
TELE: 305.440.4314
gonzalezarchitecture.com
create@gonzalezarchitecture.com

ENRIQUE RENE GONZALEZ
REGISTERED ARCHITECT
STATE OF FLORIDA
AR94719

NEW RESIDENCE
SINGLE FAMILY DWELLING
6431 PINETREE DRIVE CIRCLE
MIAMI BEACH, FLORIDA 33141

09-20-2021
FIRST SUB.

10-11-2021
FINAL SUB

A007

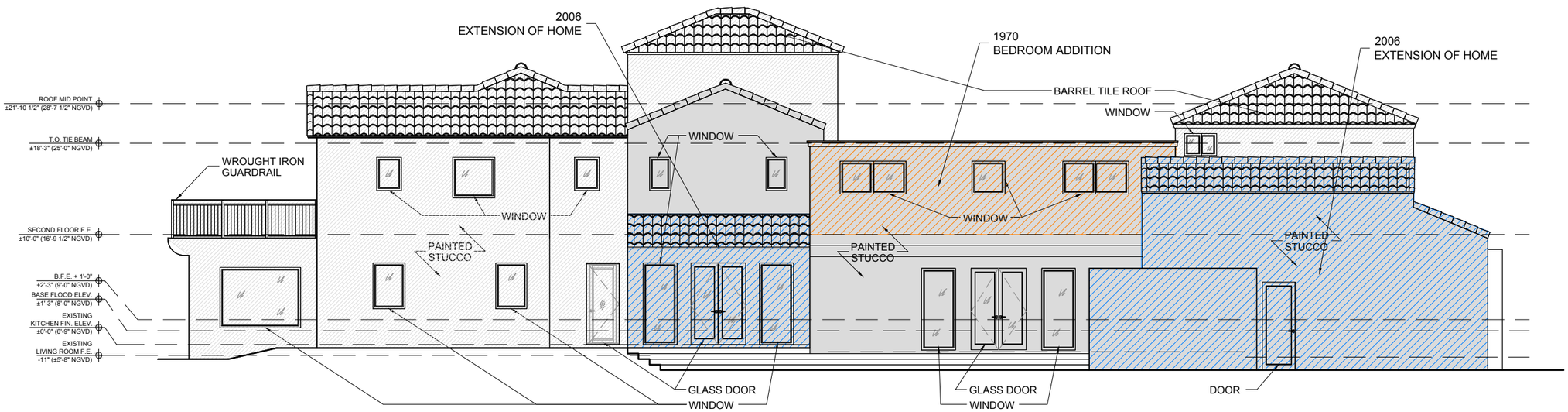

1970 ADDITION

2006 ADDITION

EXISTING HOUSE
DEMOLITION NOTE: EXISTING HOME, FENCE WALLS, DRIVEWAY, POOL, CABANA, FOUNTAIN, LANDSCAPING AND FOUNDATIONS ARE TO BE COMPLETELY REMOVED FROM THE SITE.

DESIGN FLOOD ELEVATION: THIS IS AN EXISTING BUILDING WITH A FINISHED FLOOR ELEVATION OF 6.75' N.G.V.D. THAT IS BELOW THE BASE FLOOD ELEVATION OF 8.00' N.G.V.D. ALL EQUIPMENT WILL BE RAISED ABOVE THE BASE FLOOD ELEVATION OF BFE+1'. EXISTING EQUIPMENT ON THE GROUND LEVEL OF THE SITE THAT WILL BE REMOVED AND ANY NEW EQUIPMENT PROPOSED WILL BE RAISED TO AN ELEVATION OF BFE+1'.

01 EXISTING NORTH ELEVATION

SCALE: 3/32" = 1'-0"

GONZALEZ ARCHITECTURE
1035 N. MIAMI AVENUE
SUITE 406
MIAMI, FLORIDA 33136
TELE: 305.440.4314
gonzalezarchitecture.com
create@gonzalezarchitecture.com

ENRIQUE RENE GONZALEZ
REGISTERED ARCHITECT
STATE OF FLORIDA
AR94719

NEW RESIDENCE

SINGLE FAMILY DWELLING
6431 PINETREE DRIVE CIRCLE
MIAMI BEACH, FLORIDA 33141

09-20-2021
FIRST SUB.

10-11-2021
FINAL SUB

A008

1970 ADDITION

2006 ADDITION

EXISTING HOUSE

DEMOLITION NOTE: EXISTING HOME, FENCE WALLS, DRIVEWAY, POOL, CABANA, FOUNTAIN, LANDSCAPING AND FOUNDATIONS ARE TO BE COMPLETELY REMOVED FROM THE SITE.

DESIGN FLOOD ELEVATION: THIS IS AN EXISTING BUILDING WITH A FINISHED FLOOR ELEVATION OF 6.75' N.G.V.D. THAT IS BELOW THE BASE FLOOD ELEVATION OF 8.00' N.G.V.D. ALL EQUIPMENT WILL BE RAISED ABOVE THE BASE FLOOD ELEVATION OF BFE+1'. EXISTING EQUIPMENT ON THE GROUND LEVEL OF THE SITE THAT WILL BE REMOVED AND ANY NEW EQUIPMENT PROPOSED WILL BE RAISED TO AN ELEVATION OF BFE+1'.

NON-CONFORMING SIDE YARD NOTE: STUDY AT SOUTH WEST CORNER OF HOUSE IS AN EXISTING CONDITION IS NON-CONFORMING TO THE CURRENT ZONING CODE.

01 EXISTING SOUTH ELEVATION

SCALE: 3/32" = 1'-0"

GONZALEZ ARCHITECTURE
1035 N. MIAMI AVENUE
SUITE 406
MIAMI, FLORIDA 33136
TELE: 305.440.4314
gonzalezarchitecture.com
create@gonzalezarchitecture.com

ENRIQUE RENE GONZALEZ
REGISTERED ARCHITECT
STATE OF FLORIDA
AR94719

NEW RESIDENCE

SINGLE FAMILY DWELLING
6431 PINETREE DRIVE CIRCLE
MIAMI BEACH, FLORIDA 33141

09-20-2021
FIRST SUB.

10-11-2021
FINAL SUB

A009

01 SITE PHOTOS KEY AERIAL
SCALE: N.T.S.

GONZALEZ ARCHITECTURE
1035 N. MIAMI AVENUE
SUITE 406
MIAMI, FLORIDA 33136
TELE: 305.440.4314
gonzalezarchitecture.com
create@gonzalezarchitecture.com

ENRIQUE RENE GONZALEZ
REGISTERED ARCHITECT
STATE OF FLORIDA
AR94719

NEW RESIDENCE

SINGLE FAMILY DWELLING
6431 PINETREE DRIVE CIRCLE
MIAMI BEACH, FLORIDA 33141

09-20-2021
FIRST SUB.

10-11-2021
FINAL SUB

A010

01 LOOKING EAST

1035 N. MIAMI AVENUE
SUITE 406
MIAMI, FLORIDA 33136
TELE: 305.440.4314
gonzalezarchitecture.com
create@gonzalezarchitecture.com
GONZALEZ ARCHITECTURE

ENRIQUE RENE GONZALEZ
REGISTERED ARCHITECT
STATE OF FLORIDA
ENRIQUE R. GONZALEZ
AR94719
REGISTERED ARCHITECT
STATE OF FLORIDA
AR94719

NEW RESIDENCE

SINGLE FAMILY DWELLING
6431 PINETREE DRIVE CIRCLE
MIAMI BEACH, FLORIDA 33141

09-20-2021
FIRST SUB.

10-11-2021
FINAL SUB

A011

07 LOOKING EAST

06 LOOKING NORTH

05 LOOKING NORTH

04 LOOKING EAST

03 LOOKING EAST

02 LOOKING SOUTHEAST

1035 N. MIAMI AVENUE
SUITE 406
MIAMI, FLORIDA 33136
TELE: 305.440.4314
gonzalezarchitecture.com
create@gonzalezarchitecture.com
GONZALEZ ARCHITECTURE

ENRIQUE RENE GONZALEZ
REGISTERED ARCHITECT
STATE OF FLORIDA
ENRIQUE R. GONZALEZ
AR94719
REGISTERED ARCHITECT
STATE OF FLORIDA
AR94719

NEW RESIDENCE

SINGLE FAMILY DWELLING
6431 PINETREE DRIVE CIRCLE
MIAMI BEACH, FLORIDA 33141

09-20-2021
FIRST SUB.

10-11-2021
FINAL SUB

A012

13 LOOKING SOUTHEAST

12 LOOKING SOUTHWEST

11 LOOKING WEST

10 LOOKING WEST

09 LOOKING WEST

08 LOOKING NORTHWEST

1035 N. MIAMI AVENUE
SUITE 406
MIAMI, FLORIDA 33136
TELE: 305.440.4314
gonzalezarchitecture.com
create@gonzalezarchitecture.com
GONZALEZ ARCHITECTURE

ENRIQUE RENE GONZALEZ
REGISTERED ARCHITECT
STATE OF FLORIDA
AR94719

NEW RESIDENCE

SINGLE FAMILY DWELLING
6431 PINETREE DRIVE CIRCLE
MIAMI BEACH, FLORIDA 33141

09-20-2021
FIRST SUB.

10-11-2021
FINAL SUB

A013

NEIGHBORHOOD PHOTOS KEY AERIAL

1035 N. MIAMI AVENUE
SUITE 406
MIAMI, FLORIDA 33136
TELE: 305.440.4314
gonzalezarchitecture.com
create@gonzalezarchitecture.com
GONZALEZ ARCHITECTURE

ENRIQUE RENE GONZALEZ
REGISTERED ARCHITECT
STATE OF FLORIDA
ENRIQUE R. GONZALEZ
AR94719
REGISTERED ARCHITECT
STATE OF FLORIDA
AR94719

NEW RESIDENCE

SINGLE FAMILY DWELLING
6431 PINETREE DRIVE CIRCLE
MIAMI BEACH, FLORIDA 33141

09-20-2021
FIRST SUB.

10-11-2021
FINAL SUB

A014

01 6465 PINETREE DRIVE CIRCLE (LOOKING NORTH)

02 6465 PINETREE DRIVE CIRCLE (LOOKING NORTH)

03 6455 PINETREE DRIVE CIRCLE (LOOKING NORTH)

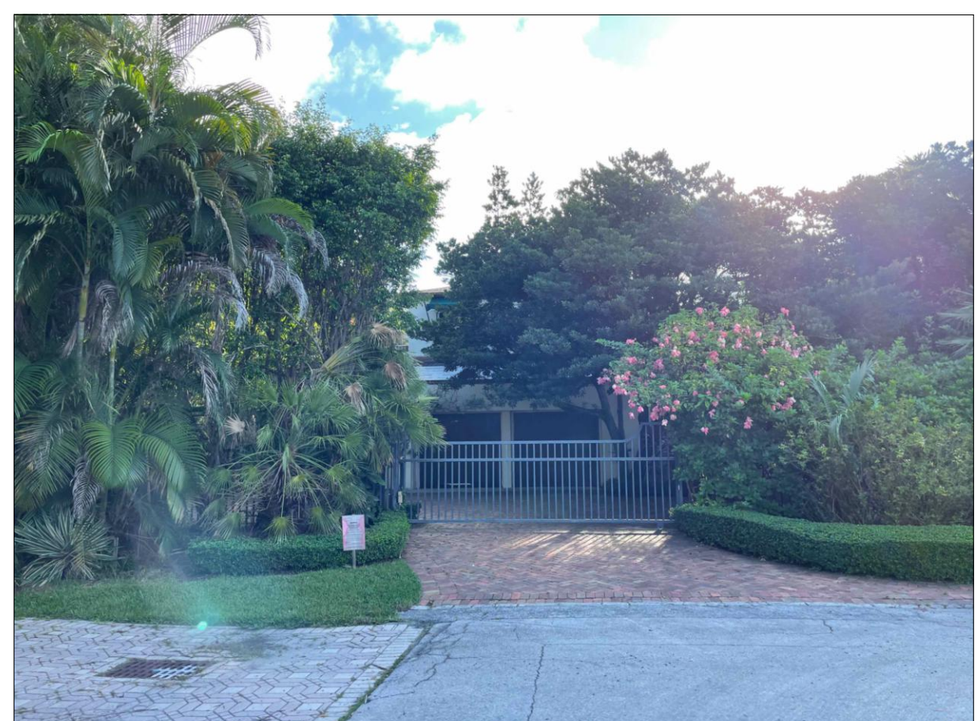

04 6431 PINETREE DRIVE CIRCLE (LOOKING EAST)

CONTEXT

1035 N. MIAMI AVENUE
SUITE 406
MIAMI, FLORIDA 33136
TELE: 305.440.4314
gonzalezarchitecture.com
create@gonzalezarchitecture.com
GONZALEZ ARCHITECTURE

ENRIQUE RENE GONZALEZ
REGISTERED ARCHITECT
STATE OF FLORIDA
ENRIQUE R. GONZALEZ
AR94719
REGISTERED ARCHITECT
STATE OF FLORIDA
AR94719

NEW RESIDENCE

SINGLE FAMILY DWELLING
6431 PINETREE DRIVE CIRCLE
MIAMI BEACH, FLORIDA 33141

09-20-2021
FIRST SUB.

10-11-2021
FINAL SUB

A015

05 6431 PINETREE DRIVE CIRCLE (;LOOKING EAST)

06 6417 PINETREE DRIVE CIRCLE (LOOKING EAST)

07 6417 PINETREE DR CIR (LOOKING EAST)

08 6420 PINETREE DRIVE CIRCLE (LOOKING WEST)

CONTEXT

1035 N. MIAMI AVENUE
SUITE 406
MIAMI, FLORIDA 33136
TELE: 305.440.4314
gonzalezarchitecture.com
create@gonzalezarchitecture.com
GONZALEZ ARCHITECTURE

ENRIQUE RENE GONZALEZ
REGISTERED ARCHITECT
STATE OF FLORIDA
ENRIQUE R. GONZALEZ
AR94719
REGISTERED ARCHITECT
STATE OF FLORIDA
AR94719

NEW RESIDENCE
SINGLE FAMILY DWELLING
6431 PINETREE DRIVE CIRCLE
MIAMI BEACH, FLORIDA 33141

09-20-2021
FIRST SUB.

10-11-2021
FINAL SUB

A016

01 6455 PINETREE DRIVE CIRCLE (LOOKING NORTH)

02 EXISTING 6431PINETREE DRIVE CIRCLE (LOOKING EAST)

03 6417 PINETREE DRIVE CIRCLE (LOOK EAST)

01 NEIGHBOR CONTEXT PHOTOS W/ EXISTING

SCALE: N.T.S.

04 6455 PINETREE DRIVE CIRCLE (LOOKING NORTH)

05 PROPOSED 6431PINETREE DRIVE CIRCLE (LOOKING EAST)

06 6417 PINETREE DRIVE CIRCLE (LOOK EAST)

02 NEIGHBOR CONTEXT PHOTOS W/ RENDER

SCALE: N.T.S.

1035 N. MIAMI AVENUE
SUITE 406
MIAMI, FLORIDA 33136
TELE: 305.440.4314
gonzalezarchitecture.com
create@gonzalezarchitecture.com
GONZALEZ ARCHITECTURE

ENRIQUE RENE GONZALEZ
REGISTERED ARCHITECT
STATE OF FLORIDA
AR94719

NEW RESIDENCE
SINGLE FAMILY DWELLING
6431 PINETREE DRIVE CIRCLE
MIAMI BEACH, FLORIDA 33141

09-20-2021
FIRST SUB.

10-11-2021
FINAL SUB

A017

01 SE AXONOMETRIC (LOOKING NORTH WEST)

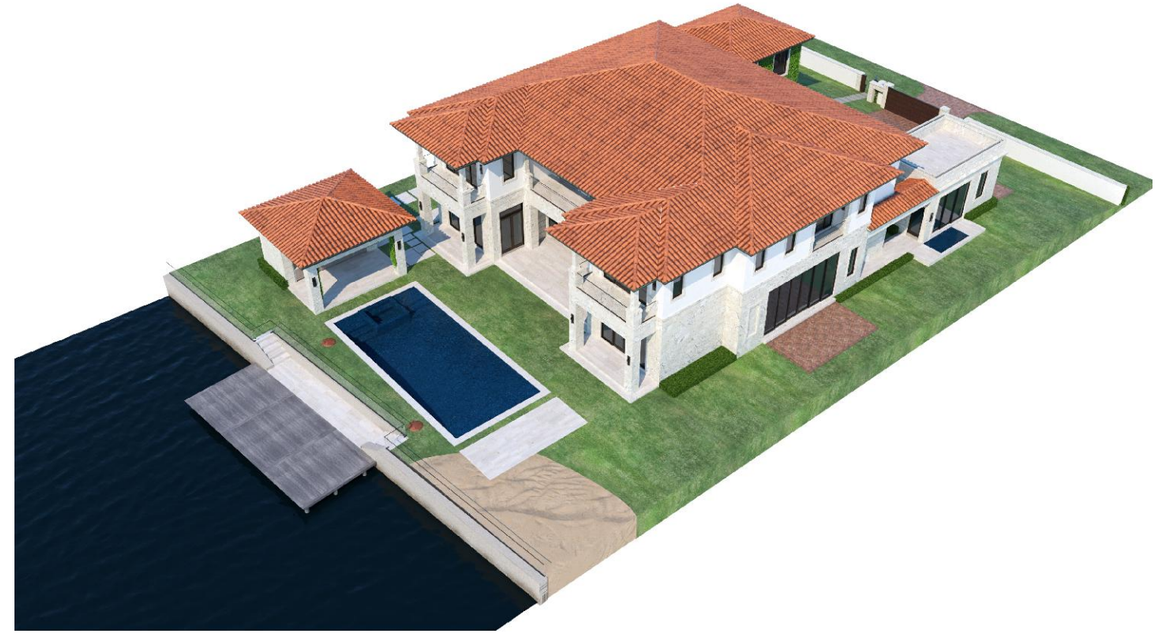

02 NE AXONOMETRIC (LOOKING SOUTH WEST)

03 NW AXONOMETRIC (LOOKING SOUTH EAST)

04 SW AXONOMETRIC (LOOKING NORTH EAST)

1035 N. MIAMI AVENUE
SUITE 406
MIAMI, FLORIDA 33136
TELE: 305.440.4314
gonzalezarchitecture.com
create@gonzalezarchitecture.com
GONZALEZ ARCHITECTURE

ENRIQUE RENE GONZALEZ
REGISTERED ARCHITECT
STATE OF FLORIDA
ENRIQUE R. GONZALEZ
AR94719
REGISTERED ARCHITECT
STATE OF FLORIDA
AR94719

NEW RESIDENCE

SINGLE FAMILY DWELLING
6431 PINETREE DRIVE CIRCLE
MIAMI BEACH, FLORIDA 33141

09-20-2021
FIRST SUB.

10-11-2021
FINAL SUB

A018