

of
5860 LA GORCE DRIVE, MIAMI BEACH
MIAMI-DADE COUNTY, FLORIDA 33140
for
KAREN SAFARIK

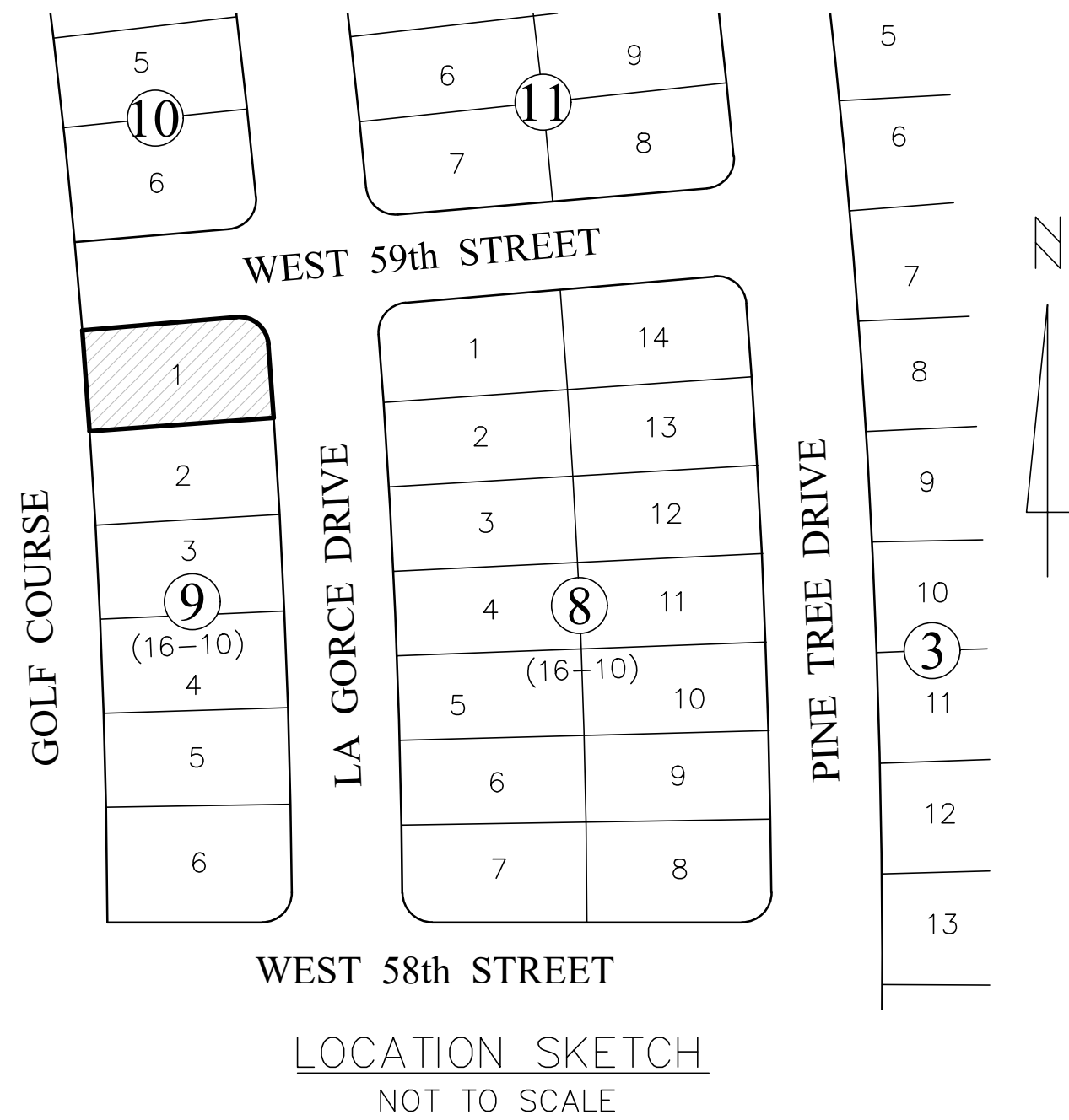
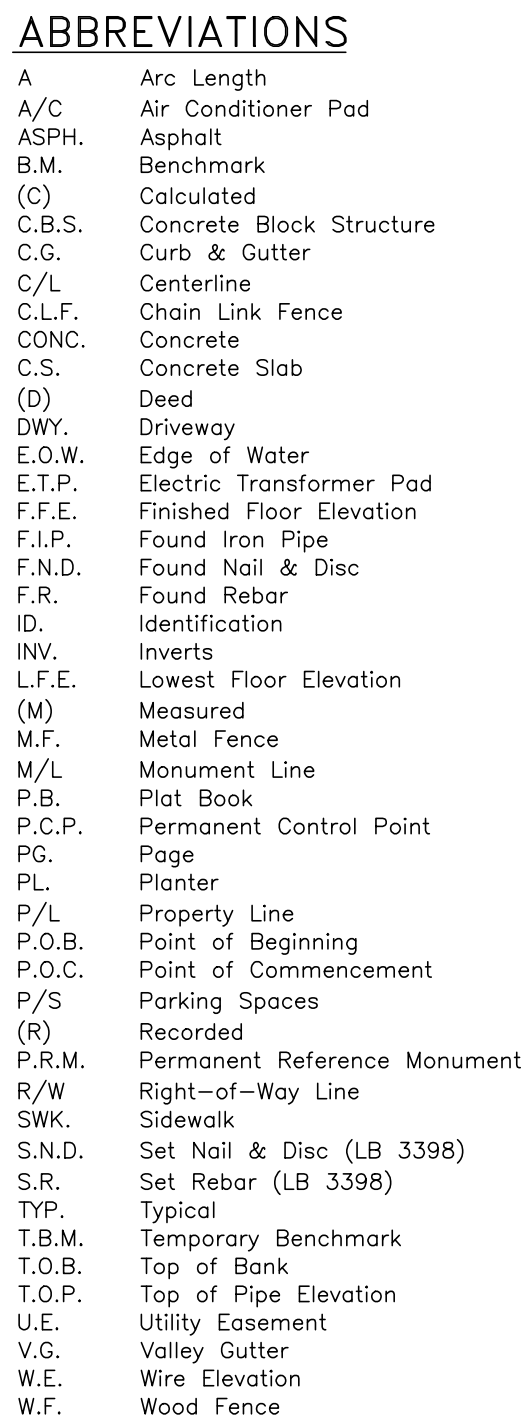

An accurate Zone determination should be made by the preparer of the map, the Federal Emergency Management Agency, or the Local Government Agency having jurisdiction over such matters prior to any judgments being made from the Zone as noted. The referenced Federal Emergency Management Agency Map states in the notes to the user that "this map is for insurance purposes only".

Notice is hereby given that Sunshine State One Call of Florida, Inc. must be contacted at 1-800-432-4770 at least 48 hours in advance of any construction, excavation or demolition activity within, upon, abutting or adjacent to the Subject Property. This Notice is given in compliance with the "Underground Facility Damage Prevention and Safety Act," pursuant to Chapter 556.101-111 of the Florida Statutes.

NOTICE: Not valid without the signature and original raised seal of a Florida Licensed Surveyor and Mapper. Additions or deletions to survey maps or reports by other than the signing party or parties is prohibited without written consent of the signing party or parties.

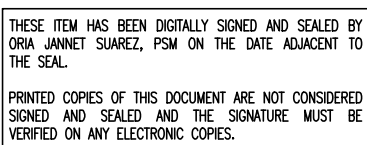

| | |
|-------------|------------------|
| Proj: | 21-0076 |
| Job: | 21-0076 |
| Date: | 03-16-2021 |
| Drawn: | G.P., J.S., M.P. |
| Checked: | J.S. |
| Scale: | AS SHOWN |
| Field Book: | FILE |