

6060 INDIAN CREEK DR.
MIAMI BEACH

D e s i g n R e v i e w B o a r d
N o v e m b e r 2 , 2 0 2 1





6060 INDIAN CREEK DRIVE, MIAMI BEACH, FLORIDA



6060 INDIAN CREEK DRIVE, MIAMI BEACH, FLORIDA

DRB REQUESTS SUMMARY

Request #1: Improve visibility and safety of building main pedestrian entrance by moving it in front of Indian Creek Drive along with landscaping improvements.

Request #2: Enhance the exterior elevation by adding a metal lattice to the solid concrete wall between the 2nd and 4th floors and conceal the soffit and plumbing from floors above.

Request #3: Improve exterior elevation by replacing existing concrete balcony railings with glass railings (floors 4, 6-16)

Request #4: Permit new code-compliant signage above ground floor.



EXISTING

EXISTING BUILDING



No copies, transmissions, reproductions or electronic manipulation of any portion of these drawings in whole or in part are to be made without the express written permission of Tavmel Investment L.C. All designs indicated in these drawings are property of Tavmel Investments, L.C. All copyrights reserved (c) 2021.

6060 6060 INDIAN CREEK DRIVE, MIAMI BEACH, FLORIDA



No copies, transmissions, reproductions or electronic manipulation of any portion of these drawings in whole or in part are to be made without the express written permission of Tavmel Investment L.C. All designs indicated in these drawings are property of Tavmel Investments, L.C. All copyrights reserved (c) 2021.



No copies, transmissions, reproductions or electronic manipulation of any portion of these drawings in whole or in part are to be made without the express written permission of Tavmel Investment L.C. All designs indicated in these drawings are property of Tavmel Investments, L.C. All copyrights reserved (c) 2021.

6060

6060 INDIAN CREEK DRIVE, MIAMI BEACH, FLORIDA



DRB REQUESTS SUMMARY

Request #1: Improve visibility and safety of building main pedestrian entrance by moving it in front of Indian Creek Drive along with landscaping improvements.



EXISTING



6060



DRB REQUESTS SUMMARY

Request #2: Enhance the exterior elevation by adding a metal lattice to the solid concrete wall between the 2nd and 4th floors and conceal the soffit and plumbing from floors above.



EXISTING

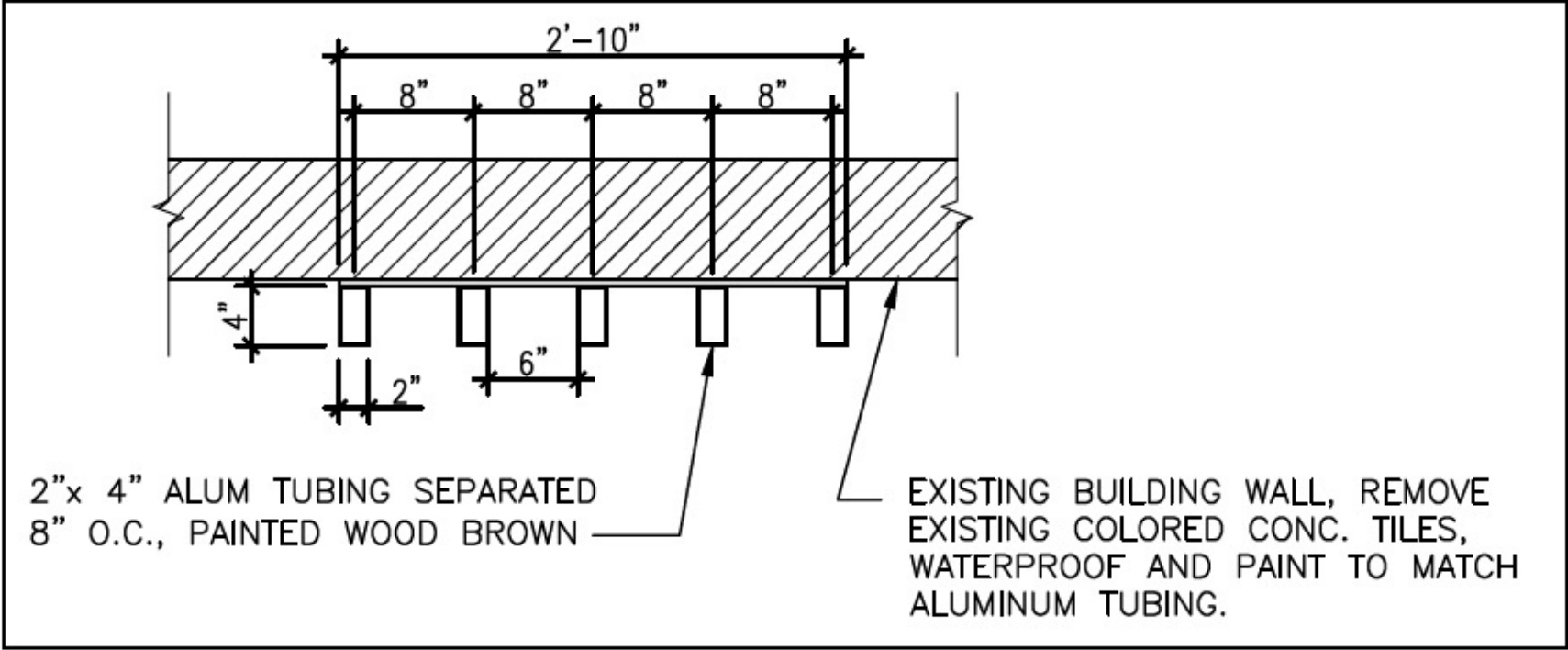

CLADDING DETAIL

SCALE: 3/4"=1'-0"



UCI DESIGN
10000 BAYVIEW BLVD, SUITE 1000
MIAMI, FL 33158
TEL: (305) 555-1234
FAX: (305) 555-1235
WWW.UCIDESIGN.COM

OWNER
TAVMEL INVESTMENTS, L.C.
10000 BAYVIEW BLVD, SUITE 1000
MIAMI, FL 33158
TEL: (305) 555-1234

ARCHITECT
S. J. FLEISHER
SOUTH BEACH, FL 33139
TEL: (305) 555-1234

INTERIOR DESIGN
S. J. FLEISHER
SOUTH BEACH, FL 33139
TEL: (305) 555-1234

SIXTY SIXTY COSMETIC IMPROVEMENTS
6060 INDIAN CREEK DRIVE
MIAMI BEACH, FL 33140

NO.	DATE	REVISION
1		
2		
3		
4		
5		
6		
7		
8		
9		
10		
11		
12		
13		
14		
15		
16		
17		
18		
19		
20		

DESIGNED BY: S. J. FLEISHER
CHECKED BY: S. J. FLEISHER
DATE: 01/15/2021
DRAWN BY: S. J. FLEISHER
SCALE: AS SHOWN

A-502



ON SITE SAMPLE

6060 6060 INDIAN CREEK DRIVE, MIAMI BEACH, FLORIDA

ARCHITECT OF RECORD



UCI DESIGN

7000 N.W. 10th Ave., Suite 100

MIAMI, FL 33150

TEL: (305) 581-1000

FAX: (305) 581-1001

EMAIL: info@ucidesign.com

OWNER

TAVMEL INVESTMENTS L.C.

100 87th Ave, Suite 100

MIAMI, FL 33150

TEL: (305) 774-1110

INTERIOR DESIGN

SH-FL-DESIGN

6060 INDIAN CREEK DRIVE

MIAMI BEACH, FL 33140

TEL: (305) 581-1000

SIXTY SIXTY COSMETIC IMPROVEMENTS

6060 INDIAN CREEK DRIVE

MIAMI BEACH, FL 33140

REVISIONS / DIMENSIONS	
NO.	DESCRIPTION
1	
2	
3	
4	
5	
6	
7	
8	
9	
10	
11	
12	
13	
14	
15	
16	
17	
18	
19	
20	
21	
22	
23	
24	
25	
26	
27	
28	
29	
30	
31	
32	
33	
34	
35	
36	
37	
38	
39	
40	
41	
42	
43	
44	
45	
46	
47	
48	
49	
50	
51	
52	
53	
54	
55	
56	
57	
58	
59	
60	

DATE: 01/10/2021

BY: [Signature]

PROJECT: 6060 INDIAN CREEK DRIVE

PROJECT NO: A-502



6060 6060 INDIAN CREEK DRIVE, MIAMI BEACH, FLORIDA



No copies, transmissions, reproductions or electronic manipulation of any portion of these drawings in whole or in part are to be made without the express written permission of Tavmel Investment L.C. All designs indicated in these drawings are property of Tavmel Investments, L.C. All copyrights reserved (c) 2021.

D R B R E Q U E S T S S U M M A R Y

Request #3:

Improve exterior elevation by replacing existing concrete balcony railings with glass railings (floors 4, 6-16)



EXISTING

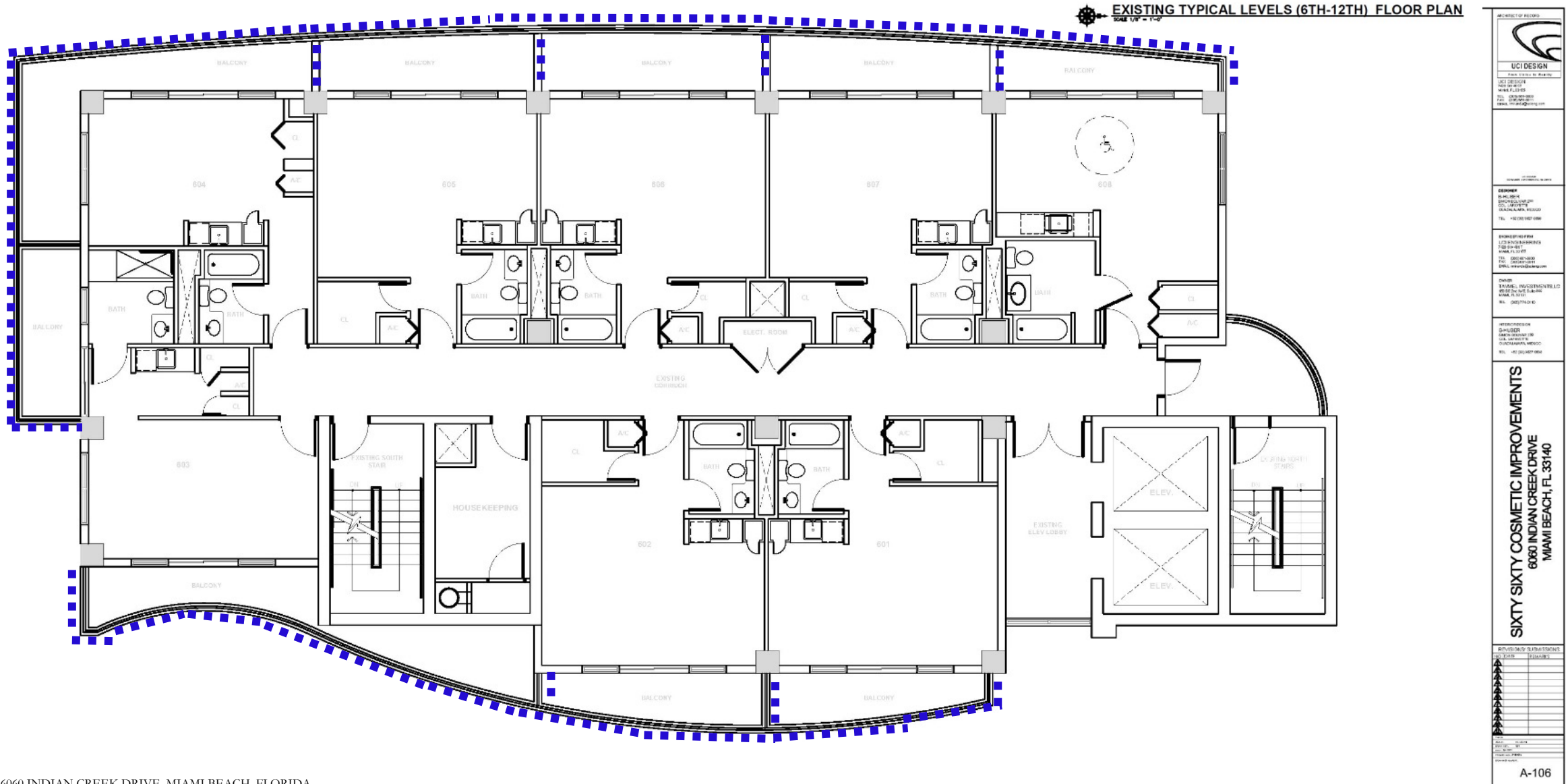



BALCONY DIVIDER
SCALE: 1/4" = 1'-0"

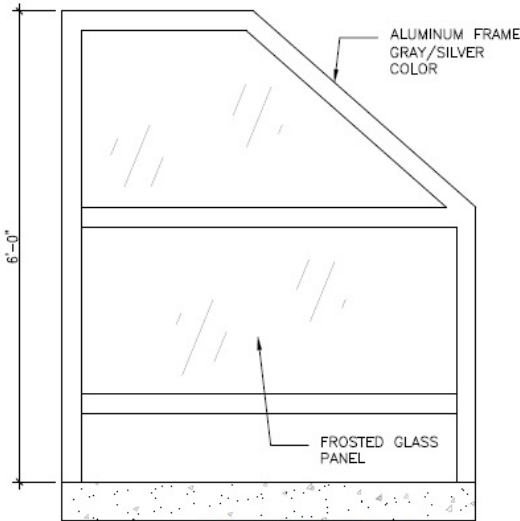

BALCONY DIVIDER DETAIL
SCALE: 1/4" = 1'-0"

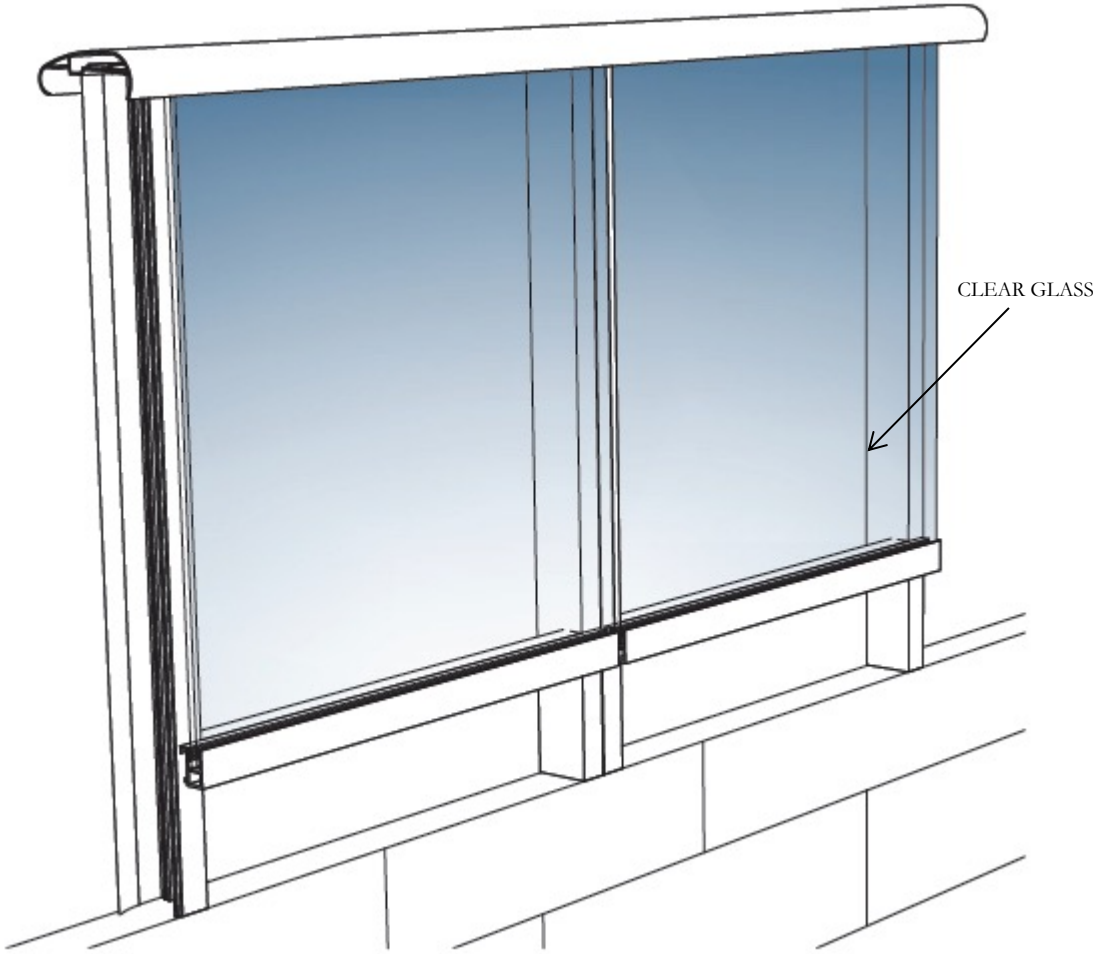

PROPOSED GLASS RAILING

ARCHITECT OF RECORD	
UCI DESIGN	
1000 N. MIAMI AVE., SUITE 1000	
MIAMI, FL 33136	
TEL: (305) 371-1111	
FAX: (305) 371-1112	
WWW.UCIDESIGN.COM	
OWNER	
SIXTY SIXTY COSMETIC IMPROVEMENTS	
6060 INDIAN CREEK DRIVE	
MIAMI BEACH, FL 33140	
TEL: (305) 371-1111	
ARCHITECT OF RECORD	
UCI DESIGN	
1000 N. MIAMI AVE., SUITE 1000	
MIAMI, FL 33136	
TEL: (305) 371-1111	
FAX: (305) 371-1112	
WWW.UCIDESIGN.COM	
OWNER	
TAVMEL INVESTMENTS L.L.C.	
1000 N. MIAMI AVE., SUITE 1000	
MIAMI, FL 33136	
TEL: (305) 371-1111	
ARCHITECT OF RECORD	
UCI DESIGN	
1000 N. MIAMI AVE., SUITE 1000	
MIAMI, FL 33136	
TEL: (305) 371-1111	
FAX: (305) 371-1112	
WWW.UCIDESIGN.COM	
SIXTY SIXTY COSMETIC IMPROVEMENTS	
6060 INDIAN CREEK DRIVE	
MIAMI BEACH, FL 33140	
TEL: (305) 371-1111	
REVISIONS SUBMISSIONS	
NO. DATE	REVISIONS
1	
2	
3	
4	
5	
6	
7	
8	
9	
10	
11	
12	
13	
14	
15	
16	
17	
18	
19	
20	
21	
22	
23	
24	
25	
26	
27	
28	
29	
30	
31	
32	
33	
34	
35	
36	
37	
38	
39	
40	
41	
42	
43	
44	
45	
46	
47	
48	
49	
50	
51	
52	
53	
54	
55	
56	
57	
58	
59	
60	
61	
62	
63	
64	
65	
66	
67	
68	
69	
70	
71	
72	
73	
74	
75	
76	
77	
78	
79	
80	
81	
82	
83	
84	
85	
86	
87	
88	
89	
90	
91	
92	
93	
94	
95	
96	
97	
98	
99	
100	
A-501	



6060 6060 INDIAN CREEK DRIVE, MIAMI BEACH, FLORIDA



9601 Collins Ave, Bal Harbor



8855 Collins Ave, Bal Harbor





1800 N Bayshore Dr.

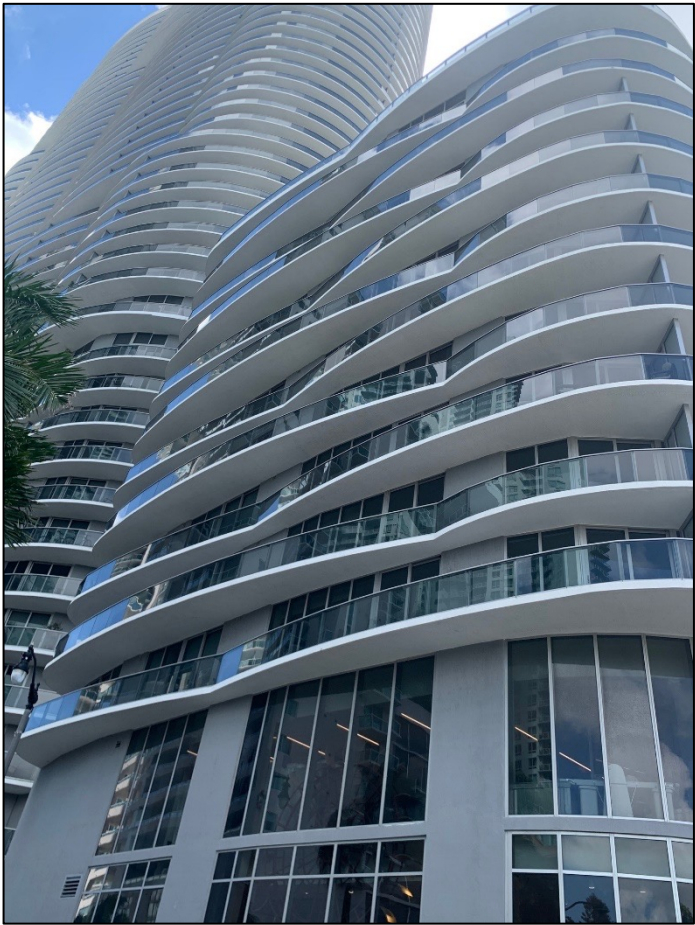
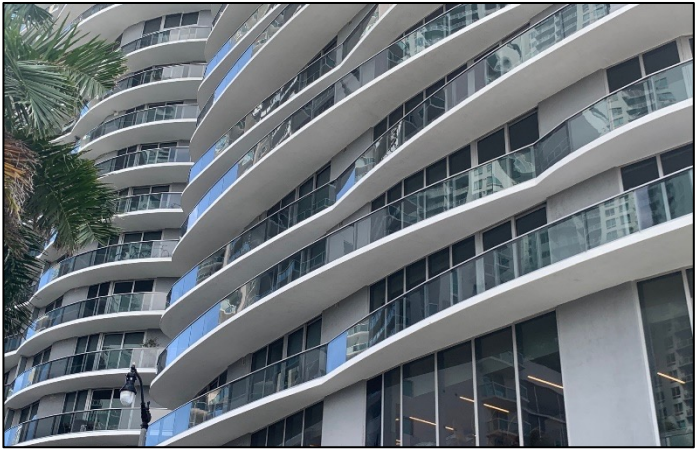

488 NE 18th ST



D R B R E Q U E S T S S U M M A R Y

Request #4:

Permit new
code-compliant
signage above
ground floor.



EXISTING



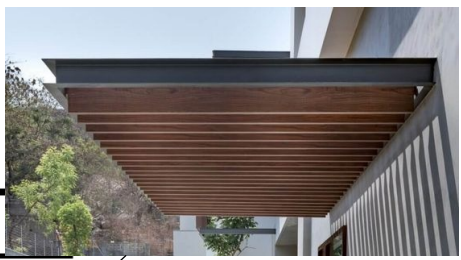
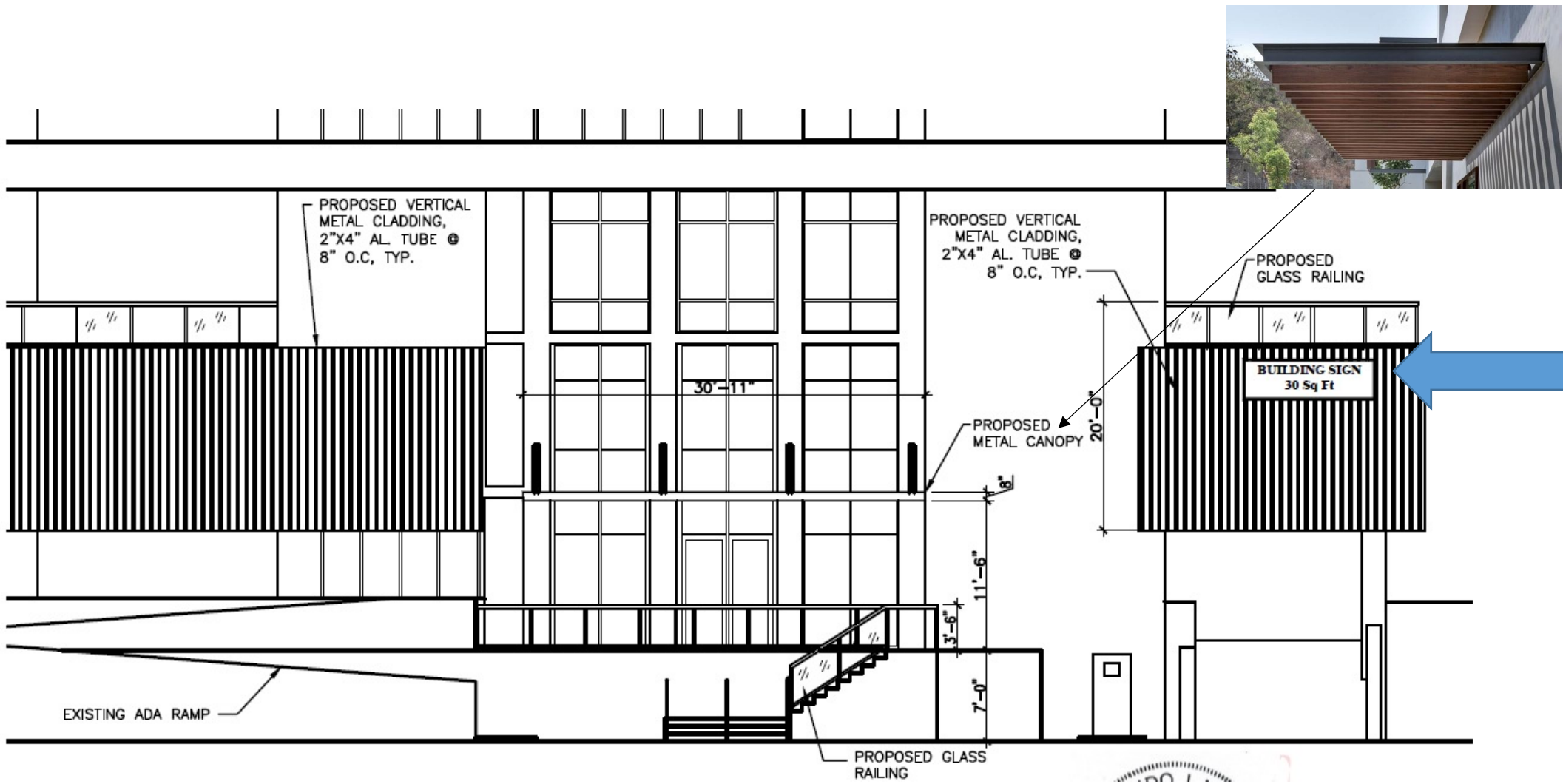

ARCHITECT OF RECORD

UCI DESIGN

UCI DESIGN
10000 SW 10TH AVE
SUITE 1000
MIAMI, FL 33156
TEL: (305) 555-1000
FAX: (305) 555-1001
EMAIL: info@ucidesign.com

OWNER

TAVMEL INVESTMENTS L.C.

6060 INDIAN CREEK DRIVE
MIAMI BEACH, FL 33140
TEL: (305) 555-1000
FAX: (305) 555-1001
EMAIL: info@tavmel.com

DATE

10/1/2021

PROJECT NUMBER

A-400

SIXTY SIXTY COSMETIC IMPROVEMENTS

6060 INDIAN CREEK DRIVE
MIAMI BEACH, FL 33140

NO.	DATE	REVISION
1	10/1/2021	ISSUED FOR PERMIT
2		
3		
4		
5		
6		
7		
8		
9		
10		
11		
12		
13		
14		
15		
16		
17		
18		
19		
20		
21		
22		
23		
24		
25		
26		
27		
28		
29		
30		
31		
32		
33		
34		
35		
36		
37		
38		
39		
40		
41		
42		
43		
44		
45		
46		
47		
48		
49		
50		



FAÇADE IMPROVEMENTS





ORIGINAL PROPOSAL: RENDERING



No copies, transmissions, reproductions or electronic manipulation of any portion of these drawings in whole or in part are to be made without the express written permission of Tavmel Investment L.C. All designs indicated in these drawings are property of Tavmel Investments, L.C. All copyrights reserved (c) 2021.

6060 6060 INDIAN CREEK DRIVE, MIAMI BEACH, FLORIDA

COLOR PALETTE

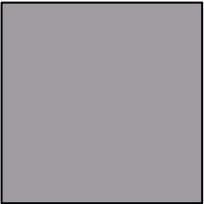
Exterior Tower		Sherwin Williams City Loft – SW 7631
Exterior Tube Cladding		PTF Industrial Coating JAVA – PTF 201265
Building Exterior		Sherwin Williams Pure White – SW 7005
Balcony Railing - Glass		Clear Glass
Balcony Railing - Metal		Arkadia Silver



No copies, transmissions, reproductions or electronic manipulation of any portion of these drawings in whole or in part are to be made without the express written permission of Tavmel Investment L.C. All designs indicated in these drawings are property of Tavmel Investments, L.C. All copyrights reserved (c) 2021.





No copies, transmissions, reproductions or electronic manipulation of any portion of these drawings in whole or in part are to be made without the express written permission of Tavmel Investment L.C. All designs indicated in these drawings are property of Tavmel Investments, L.C. All copyrights reserved (c) 2021.



No copies, transmissions, reproductions or electronic manipulation of any portion of these drawings in whole or in part are to be made without the express written permission of Tavmel Investment L.C. All designs indicated in these drawings are property of Tavmel Investments, L.C. All copyrights reserved (c) 2021.

6060 6060 INDIAN CREEK DRIVE, MIAMI BEACH, FLORIDA





No copies, transmissions, reproductions or electronic manipulation of any portion of these drawings in whole or in part are to be made without the express written permission of Tavmel Investment L.C. All designs indicated in these drawings are property of Tavmel Investments, L.C. All copyrights reserved (c) 2021.

LIGHTING IMPROVEMENTS

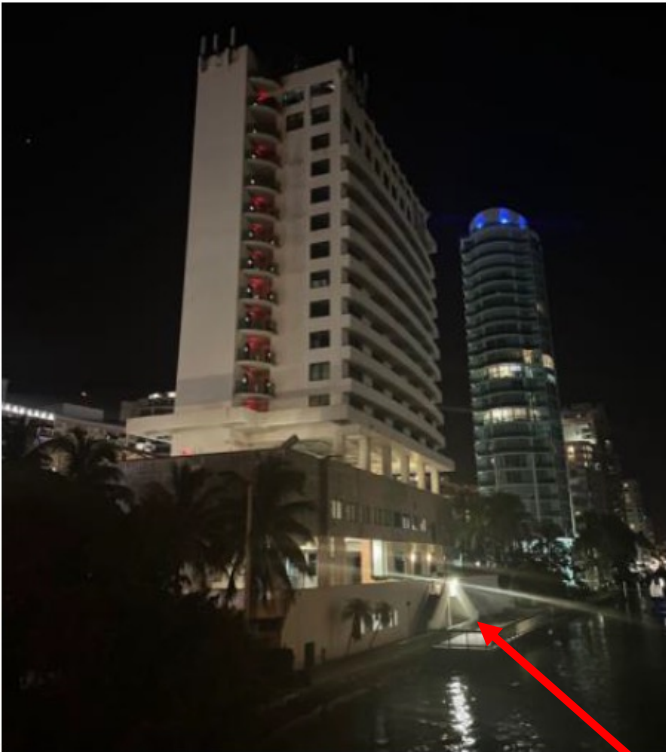

SLIM17FAFC40

40W 3000K/4000K/5000K

- Selectable CCT
- Full cutoff
- Selectable on/off photocell
- 0-10V dimming standard



DELETE CONDITION

1(D)(2)(e) The amount of native canopy shade trees within the site shall be expanded, and in particular along Indian Creek Drive and 63rd Street, in a manner to be reviewed and approved by staff consistent with the Design Review Criteria and/or the directions from the Board.

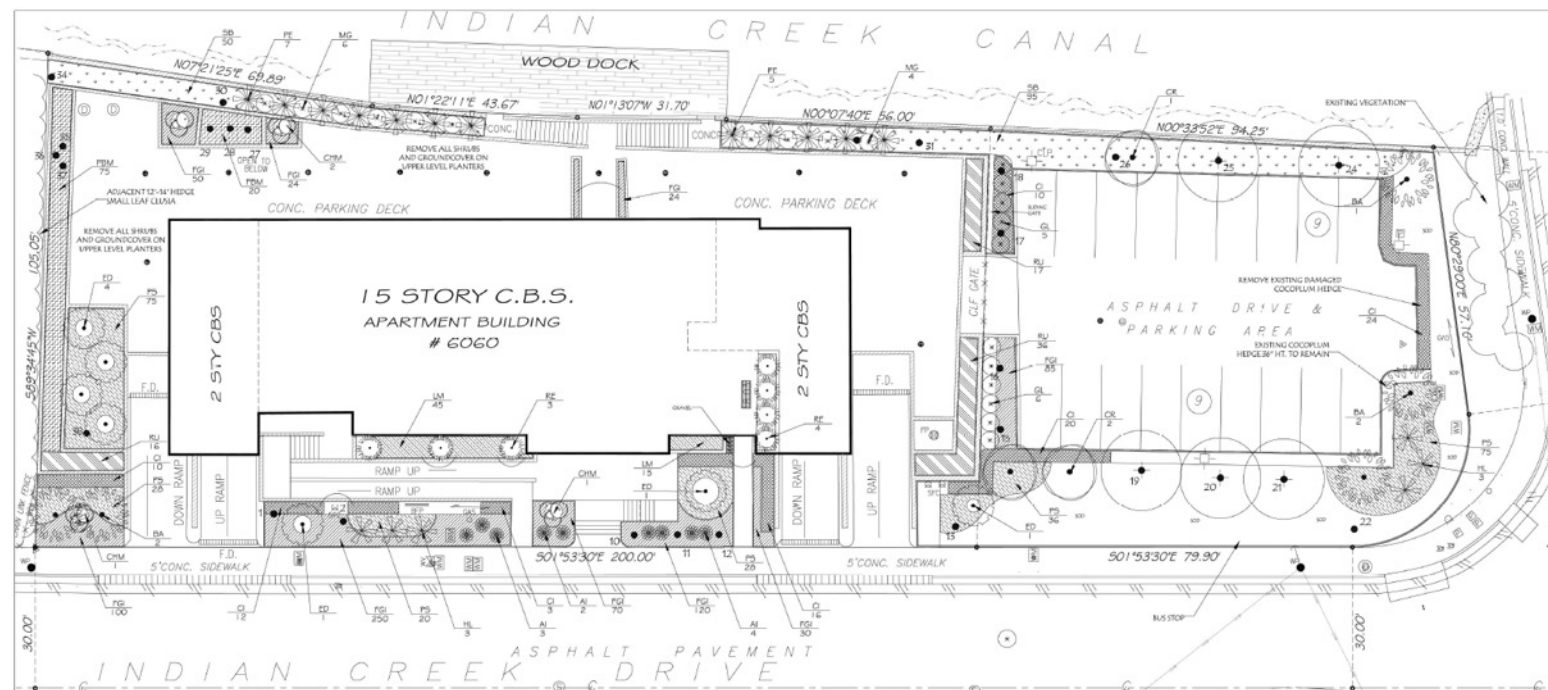





NEW CONDITION

I(D)(1)(m) The location of the proposed building signs above the ground floor on the north, east, and west elevations at a size not to exceed the size of signs permitted on the ground floor are hereby approved. The final details of the proposed signage, shall be submitted, in a manner to be reviewed and approved by staff consistent with the Design Review Criteria and/or the directions from the Board.

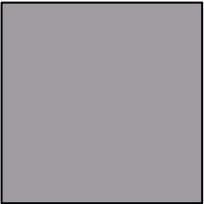

COLOR PALETTE

Exterior Tower		Sherwin Williams City Loft – SW 7631
Exterior Tube Cladding		PTF Industrial Coating JAVA – PTF 201265
Building Exterior		Sherwin Williams Pure White – SW 7005
Balcony Railing - Glass		Clear Glass
Balcony Railing - Metal		Arkadia Silver



No copies, transmissions, reproductions or electronic manipulation of any portion of these drawings in whole or in part are to be made without the express written permission of Tavmel Investment L.C. All designs indicated in these drawings are property of Tavmel Investments, L.C. All copyrights reserved (c) 2021.



6060 INDIAN CREEK DR.
MIAMI BEACH

D e s i g n R e v i e w B o a r d
N o v e m b e r 2 , 2 0 2 1





SCALE $1/8" = 1'-0"$

SIDEWALK

[illegible]

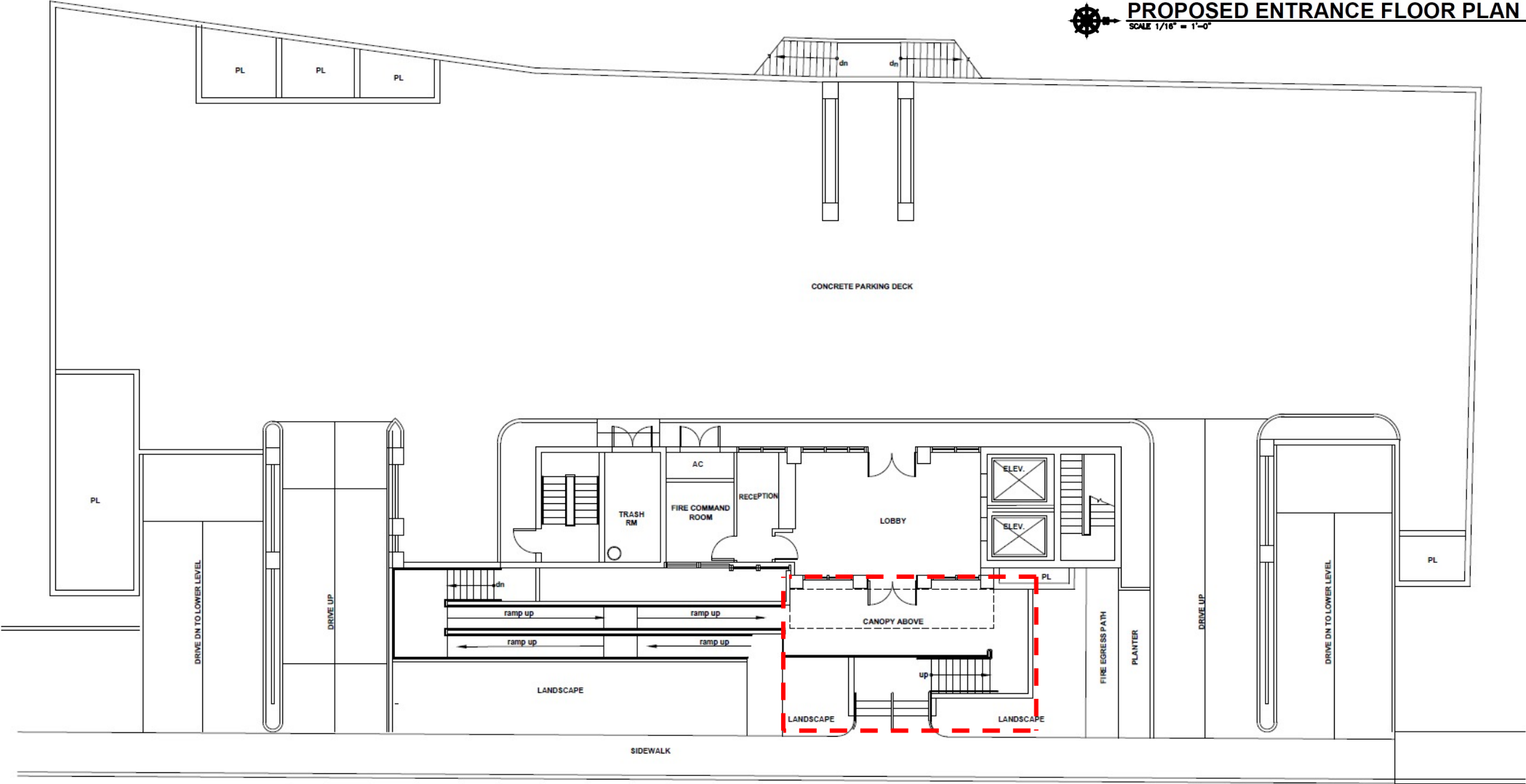

PROPOSED ENTRANCE FLOOR PLAN

SCALE 1/16" = 1'-0"

PROJECT RECORD

UCI DESIGN

From Office to Reality

UCI DESIGN

400 N. MIAMI AVENUE, SUITE 1200

MIAMI, FL 33136

TEL: (305) 571-1000

WWW.UCIDESIGN.COM

OWNER

TAVMEL INVESTMENT L.C.

6060 INDIAN CREEK DRIVE

MIAMI BEACH, FL 33140

TEL: (305) 571-1000

ARCHITECT

UCI DESIGN

400 N. MIAMI AVENUE, SUITE 1200

MIAMI, FL 33136

TEL: (305) 571-1000

WWW.UCIDESIGN.COM

INTERIOR DESIGN

UCI DESIGN

400 N. MIAMI AVENUE, SUITE 1200

MIAMI, FL 33136

TEL: (305) 571-1000

WWW.UCIDESIGN.COM

REVISIONS SUBMISSIONS

NO. DATE REVISIONS

1 01/15/2021

2 01/15/2021

3 01/15/2021

4 01/15/2021

5 01/15/2021

6 01/15/2021

7 01/15/2021

8 01/15/2021

9 01/15/2021

10 01/15/2021

11 01/15/2021

12 01/15/2021

13 01/15/2021

14 01/15/2021

15 01/15/2021

16 01/15/2021

17 01/15/2021

18 01/15/2021

19 01/15/2021

20 01/15/2021

21 01/15/2021

22 01/15/2021

23 01/15/2021

24 01/15/2021

25 01/15/2021

26 01/15/2021

27 01/15/2021

28 01/15/2021

29 01/15/2021

30 01/15/2021

31 01/15/2021

32 01/15/2021

33 01/15/2021

34 01/15/2021

35 01/15/2021

36 01/15/2021

37 01/15/2021

38 01/15/2021

39 01/15/2021

40 01/15/2021

41 01/15/2021

42 01/15/2021

43 01/15/2021

44 01/15/2021

45 01/15/2021

46 01/15/2021

47 01/15/2021

48 01/15/2021

49 01/15/2021

50 01/15/2021

51 01/15/2021

52 01/15/2021

53 01/15/2021

54 01/15/2021

55 01/15/2021

56 01/15/2021

57 01/15/2021

58 01/15/2021

59 01/15/2021

60 01/15/2021

61 01/15/2021

62 01/15/2021

63 01/15/2021

64 01/15/2021

65 01/15/2021

66 01/15/2021

67 01/15/2021

68 01/15/2021

69 01/15/2021

70 01/15/2021

71 01/15/2021

72 01/15/2021

73 01/15/2021

74 01/15/2021

75 01/15/2021

76 01/15/2021

77 01/15/2021

78 01/15/2021

79 01/15/2021

80 01/15/2021

81 01/15/2021

82 01/15/2021

83 01/15/2021

84 01/15/2021

85 01/15/2021

86 01/15/2021

87 01/15/2021

88 01/15/2021

89 01/15/2021

90 01/15/2021

91 01/15/2021

92 01/15/2021

93 01/15/2021

94 01/15/2021

95 01/15/2021

96 01/15/2021

97 01/15/2021

98 01/15/2021

99 01/15/2021

100 01/15/2021

6060 INDIAN CREEK DRIVE, MIAMI BEACH, FLORIDA

No copies, transmissions, reproductions or electronic manipulation of any portion of these drawings in whole or in part are to be made without the express written permission of Tavmel Investment L.C. All designs indicated in these drawings are property of Tavmel Investments, L.C. All copyrights reserved (c) 2021.

38



 UCI DESIGN FROM VICTOR L. BARNETT 1000 N. W. 107th Ave. Suite 100 Fort Lauderdale, FL 33309 TEL: (954) 581-0800 FAX: (954) 581-0801 E-MAIL: info@ucidesign.com		
(OPTIONAL) PROJECT NO. _____ PROJECT NAME _____		
OWNER: B. ALBERT 6080 INDIAN CREEK DRIVE 753 RM 1007 MIAMI, FL 33140 TEL: (305) 553-9800 FAX: (305) 553-9801 E-MAIL: info@ucidesign.com		
ENGINEERING FIRM: UCI DESIGN/PC 753 RM 1007 MIAMI, FL 33140 TEL: (305) 553-9800 FAX: (305) 553-9801 E-MAIL: info@ucidesign.com		
OWNER: TALLER INVESTMENTS 1001 NW 24th Ave, Suite 500 MIAMI, FL 33125 TEL: (305) 774-0110		
INTERIOR DESIGN: B. ALBERT 6080 INDIAN CREEK DRIVE 753 RM 1007 MIAMI, FL 33140 TEL: (305) 553-9800		
<h1 style="margin: 0;">SIXTY SIXTY COSMETIC IMPROVEMENTS</h1> <h2 style="margin: 0;">6080 INDIAN CREEK DRIVE</h2> <h2 style="margin: 0;">MIAMI BEACH, FL 33140</h2>		
REVISIONS/SUBMITTALS		
NO.	DATE	REMARKS
1		
2		
3		
4		
5		
6		
7		
8		
9		
10		
11		
12		
13		
14		
15		
16		
17		
18		
19		
20		
21		
22		
23		
24		
25		
26		
27		
28		
29		
30		
31		
32		
33		
34		
35		
36		
37		
38		
39		
40		
41		
42		
43		
44		
45		
46		
47		
48		
49		
50		
51		
52		
53		
54		
55		
56		
57		
58		
59		
60		
61		
62		
63		
64		
65		
66		
67		
68		
69		
70		
71		
72		
73		
74		
75		
76		
77		
78		
79		
80		
81		
82		
83		
84		
85		
86		
87		
88		
89		
90		
91		
92		
93		
94		
95		
96		
97		
98		
99		
100		
DRAWN BY: _____ CHECKED BY: _____ DATE: _____		
A-500		

LANDSCAPING IMPROVEMENTS





